CITY COUNCIL
AGENDA

Monday, May 19, 2025 at 1:00 PM
Council Chambers

Mayor
Eric Enriquez

Mayor Pro Tem
Johana Bencomo

Councilors
Cassie McClure
William Mattiace
Becki Graham
Becky Corran
Yvonne Flores

CITY OF LAS CRUCES

CITY HALL
P.O. BOX 20000
LAS CRUCES, NM 88004

700 N. Main St.
PHONE (575) 541-2067

The City of Las Cruces provides equal employment opportunities and does not discriminate based on race, sex, age, disability, or any other protected class in employment or the provision of services. Individuals may request reasonable accommodations and language accessibility services at (575) 541-2115/TTY 711.

CONSENT AGENDA

Minutes and Items on the Consent Agenda Are Considered Routine Items and Will Be Voted on with One Motion Unless a Councilor Requests That a Specific Item Be Removed. There Will Be No Discussion.

Page

1. OPENING CEREMONIES

1.1. Pledge of Allegiance - Councilor Flores.

1.2. Presentation of Certificates of Appreciation/Proclamations - Councilor Flores.

1.3. Jobs of the Week.

1.4. Pets of the Week.

2. CONFLICT OF INTEREST INQUIRY BY MAYOR AS REQUIRED BY LCMC SECTION 2-27 (E)(2)

3. PUBLIC PARTICIPATION

4. READ CLOSED MEETING STATEMENT

4.1. Read May 19, 2025 Closed Meeting Statement into the record.

5. ACCEPTANCE OF AGENDA

6. CITY COUNCIL MINUTES

6.1. Regular City Council Meeting of April 21, 2025. 4 - 27

City Council - Apr 21 2025 - Minutes - Pdf

6.2. Work Session of April 28, 2025. 28 - 47

Work Session - Apr 28 2025 - Minutes - Pdf

7. RESOLUTION(S) AND/OR ORDINANCE(S) FOR CONSENT AGENDA

7.1. RESOLUTION NO. 25-133: A RESOLUTION TO AWARD PROFESSIONAL SERVICE AGREEMENTS FOR MATERIALS TESTING SERVICES ON AN AS-NEEDED BASIS TO ADVANCED TESTING & MATERIALS, INC. OF LAS CRUCES, NM; DESIGN TECHNOLOGIES OF FAIRACRES, NM; AND WSP USA ENVIRONMENT & INFRASTRUCTURE, INC. OF LAS CRUCES, NM, IN AN ANNUAL NOT-TO-EXCEED AMOUNT OF $1,000,000 PER FIRM FOR A TERM OF FIVE (5) YEARS, SUBJECT TO APPROVED BUDGET APPROPRIATIONS (PROCUREMENT NO. 24-25-046). 48 - 81

Resolution No. 25-133 - Pdf

7.2. RESOLUTION NO. 25-134: A RESOLUTION TO AWARD CONTRACTS FOR AUTOMOTIVE BATTERIES ON AN AS-NEEDED BASIS TO A5 AUTO SUPPLY DBA NAPA AUTO PARTS, CONTINENTAL BATTERY COMPANY, EMP POWER, LLC DBA BATTERIES PLUS, NOVAK INC. DBA INTERSTATE BATTERY OF LAS CRUCES, O'REILLY AUTOMOTIVE STORES, INC. DBA O'REILLY AUTO PARTS, RJ BORDER INTERNATIONAL, AND USD INC. IN AN AMOUNT NOT TO EXCEED $55,000 PER VENDOR ANNUALLY, FOR A TERM OF FIVE (5) YEARS THROUGH APRIL 30, 2030, SUBJECT TO APPROVED BUDGET APPROPRIATIONS (PROCUREMENT NO. 24-25-047). 82 - 202

Resolution No. 25-134 - Pdf

7.3. RESOLUTION NO. 25-135: A RESOLUTION REPEALING RESOLUTION 25-118, IN ITS ENTIRETY, AND REPLACING WITH THE VACATION OF AN UNNAMED 60-FOOT-WIDE RIGHT-OF-WAY, LOCATED AT THE SOUTHWEST INTERSECTION OF MAIN STREET AND SAMARITAN AVENUE, WHICH IS ASSOCIATED WITH A FINAL PLAT KNOWN AS ROYAL CROSSING SUBDIVISION PHASE 1A. 203 - 236

Resolution No. 25-135 - Pdf

7.4. RESOLUTION NO. 25-136: A RESOLUTION AUTHORIZING AN UPDATE TO THE VEHICLE ACQUISITION PROGRAM. 237 - 246

Resolution No. 25-136 - Pdf

8. RESOLUTION(S) AND/OR ORDINANCE(S) FOR DISCUSSION

8.1. RESOLUTION NO. 25-137: A RESOLUTION AUTHORIZING THE CITY OF LAS CRUCES (CITY) TO ACCEPT VARIOUS BUDGET ADJUSTMENTS FOR VARIOUS CITY DEPARTMENTS THROUGH AN AMENDMENT TO THE CITY'S ADOPTED FISCAL YEAR (FY) 2024-25 BUDGET. 247 - 258

Resolution No. 25-137 - Pdf

8.2. RESOLUTION NO. 25-138: A RESOLUTION AMENDING THE FY2025-2030 CAPITAL IMPROVEMENTS PROGRAM. 259 - 273

Resolution No. 25-138 - Pdf

8.3. RESOLUTION NO. 25-139: A RESOLUTION ADOPTING THE MUNICIPAL ADOPTED BUDGET FOR FISCAL YEAR 2025-2026 FOR THE CITY OF LAS CRUCES, NEW MEXICO ON MAY 19, 2025. 274 - 345

Resolution No. 25-139 - Pdf

8.4. RESOLUTION NO. 25-140: A RESOLUTION APPROVING THE CAPITAL IMPROVEMENTS PROGRAM (CIP) FOR FISCAL YEAR 2026 THROUGH FISCAL YEAR 2031. 346 - 360

Resolution No. 25-140 - Pdf

8.5. RESOLUTION NO. 25-141: A RESOLUTION APPROVING THE DEACCESSION OF TWO PUBLIC ART WORKS. 361 - 490

Resolution No. 25-141 - Pdf

8.6. RESOLUTION NO. 25-142: A RESOLUTION DETERMINING THE SUFFICIENCY OF THE PETITION REGARDING ORDINANCE NO. 3090, ALSO KNOWN AS REALIZE LAS CRUCES. 491 - 1197

Resolution No. 25-142 - Pdf

9. BOARD APPOINTMENTS

10. NOTICE OF PROPOSED ORDINANCE(S)

1) There will be no public discussion.
2) A Councilor may ask staff for clarification on the proposed ordinance(s).

11. CITY COUNCIL MEMBER BOARD REPORTS AND COMMENT

12. CITY MANAGER REPORT

13. ADJOURNMENT

MINUTES
City Council
Monday, April 21, 2025 @ 1:00 PM
City Council Chambers, City Hall

PRESENT: Mayor Eric Enriquez, Councilor Cassie McClure, Councilor William Mattiace, Councilor Becki Graham, Councilor Johana Bencomo, Councilor Becky Corran, and Councilor Yvonne Flores

ABSENT:

1. OPENING CEREMONIES

1.1 PLEDGE OF ALLEGIANCE - COUNCILOR GRAHAM.

1.2 PRESENTATION OF CERTIFICATES OF APPRECIATION/PROCLAMATIONS - COUNCILOR GRAHAM.

Councilor Graham recognized the General Federation of Women's Clubs, Progress Club, Las Cruces Water Conservation poster contest winners.

Councilor Graham presented Sarah Stegall with a proclamation for Parkinson's Awareness Month.

Councilor Graham presented Lupe Jimenez with a proclamation for Donate Life Month.

Councilor Graham presented Annette Granado with a proclamation for Administrative Professionals Day.

Mayor Enriquez presented George Maya with a Certificate of Excellence.

Mayor Enriquez recognized City Clerk Christine Rivera for receiving the Clerk of the Year Award.

1.3 JOBS OF THE WEEK.

Carol Nielson, Animal Services Center of the Mesilla Valley presented Pets of the

Week.

1.4 PETS OF THE WEEK.

Carol Nielson, Animal Services Center of the Mesilla Valley presented Pets of the Week.

2. CONFLICT OF INTEREST INQUIRY BY MAYOR AS REQUIRED BY LCMC SECTION 2-27 (E)(2)

2.1

None.

3. PUBLIC PARTICIPATION

3.1

Lori English, Member of the Public said I would like to direct everybody's attention to what is on the monitors right now. I have a problem with what happened two weeks ago concerning Chief Story's situation. It has all been said up there and there is also additional information concerning behavior at city council meetings for public input and I have noticed over the years more and more of that has become very relaxed. Personally, I was very offended at some of the comments that were made directed at Chief Story two weeks ago basically blaming him for everything that happened. Now in my opinion his comments were made under duress, they were made in a very emotional and tragic situation and his comments being made in public at that time under pressure shouldn't be held against him. He is an honorable man, he does a lot for this community, and I think that you all will agree we respect him with the most profound respect but comments made by anybody, any councilor made taken out of context to be used against him later on it should not be allowed. With all due respect Mr. Mayor and honor to you I think that should have been ceased and desisted at the time. There should have been a little more control over the input being made against Chief Story. He has done a wonderful job, and I am not against freedom of speech at all. I am a constitutional conservative, so I am a very big supporter of the First Amendment but I do think that when something starts to looks like it is going to be getting out of control it needs to be taken into consideration and last week it even got brought to the attention that the behavior was inappropriate of the people that were making the comments. I would just like to call it again to the council's attention that this is something that is in the rules for the city council meetings. It is available to everybody out there and maybe everybody should be handed maybe a copy of this when they come in the door for the next couple of months until things get sorted out. This is what is expected of you, we have to respect you as much as you have to respect us and getting in an altercation first of all you are in a very tenuous situation where you just can't respond. You are not allowed to get into an argument so thank you for your service to the community believe it or not. I do appreciate each and every one of you and what you do for us.

Lucas Herndon, Member of the Public said I am a resident of District 2. Certainly glad to know that there are people here who support freedom of speech as long as it agrees with them and also I would like to address speaking of the council's behavior there were comments made after some of us spoke last time about that you wished

that some of us would stick around after we spoke. Well, we wish you would hold these meetings when we weren't at work and having to take time off so that we could be here. Most of us have lives and jobs and we have to take time off to be here to participate so please forgive us that we can't stay and listen to you dribble on. Today just after 10 o'clock unmarked masked thugs kidnapped human beings off the street in Las Cruces at the corner of Montana and Solano. Under the auspices of a federal administration of which there were some marked vehicles and some marked officers amongst them were also unmarked officers in unmarked cars with civilian New Mexico plates. I have pictures and videos. We should all be terrified. This is the behavior of fascists. It is the behavior of secret police. They would not answer our questions about what was happening to the people that they were detaining. They would not address us. They wouldn't even look us in the eyes. I don't know what else to say to that. It is happening all over the country. You think it is just happening when you see it on the news, you see it on social media, I have video, I was there because there are people in this community who care and they called and they showed up when they saw their neighbors being harassed by masked unmarked men putting them in handcuffs and putting them in the back of cars that didn't have any definable markings. It happened in District 3. We may have political differences here, some of the people that come and speak but if you think that is acceptable behavior you really need to question what you think of when you think of representative democracy because to me I can't think of anybody who would vote for that kind of behavior from any armed "representative" of the state if that is what they were.

Lynn Moorer, Member of the Public said EPAs new Lead and Cooper Rule requires water authorities to manage and carry out replacement within ten years of all lead piping. Property owners are required to bear the cost of replacement of this piping on their property, the city is required to bear the cost for city owned piping. Funding from the federal government is available to help. It has been three months since we alerted you to significant deficiencies and the technique Las Cruces Utilities is using to determine the nature of pipes. This deficient technique is also one the city is recommending that property owners use. It has been two months since we alerted you to huge gaps in the city's inventory map of piping and an enormous number of properties. Currently 65% show no service lines at all. EPA requires that this map be complete and accurate and for cities of 50,000 or greater be posted online for citizens to be able to search, review, and rely upon regarding their own pipes. Citizens have recommended that an independent engineer be brought in to examine these issues to help Las Cruces Utilities get on track. Despite these serious deficiencies and these recommendations, it appears that nothing has been done to address these problems. When analyzing why the city has done nothing to address these issues a disturbing thought has emerged. What appears to be incompetence may also be intentional efforts to falsely minimize the true number of lead pipes. Perhaps this is upon instruction from upper management so that the city's cost for repairs for replacing lead pipes can be reduced, public health be damned. Possibly by design the overriding message of the November 18, 2024, Las Cruces Utilities briefing for the city council was no lead pipes had been found. A news report conveyed this message. A city councilor emphasized this message both at the meeting and on a subsequent radio show. I commented soon thereafter that the city seemed to be trying to declare victory on lead pipe removal ridiculously early. The fact is EPA required a complete inventory of all piping to be filed by October 16th, 2024. EPA guidance recognized the nature of

some piping might be unknown, the water authorities should indicate when that was the case and work expeditiously to replace all the unknowns with the facts as soon as possible through competent investigation and verification. In contrast EPA did not indicate it was permissible to omit all together half the city's neighborhoods from the inventory. This is what Las Cruces Utilities' current inventory map appears to reflect. More than half of the city's elementary schools and middle schools have been omitted for example. It is a lot easier to boast no lead pipes when the city is ignoring half the city's pipes. It is also easier to claim no lead pipes when you use a deficient technique to determine whether a pipe is lead or not. Please engage at least one independent engineer to comprehensively evaluate Las Cruces Utilities' work on implementing the rule and publicize all recommendations.

Liz Rodriguez-Johnson, Member of the Public said over the past four months citizens have brought numerous problems to the city's attention with respect to compliance with EPAs new Lead and Copper Rule. Unfortunately, there is no evidence that a single one of the problems has been adequately rectified. Here is a brief list of some of the issues that have been brought to your attention additional to those just mentioned. Do property owners need to have their water tested to determine whether we have lead in our water? The city's notification letter is not clear on that point. Where is the map showing all the city owned piping? In the map that is available piping is frequently mischaracterized based on date. Pipes that were installed prior to the 1986 lead ban are characterized as non-lead based on installation after the lead ban. The designation of piping as known or non-lead on an inventory map are not necessarily true. The map misleadingly characterizes an entire line as non-lead with a green dot when in reality at least one portion, either the system owned, or customer owned is unknown. A property owner who believes the green dot thinks their line is non-lead and checks no further could have a very nasty surprise. The inventory indicates that some but very little verification of its characterization of piping has occurred. Some callers have been falsely told that no financial help is available for lead pipe replacement. This is despite the fact that financial help is available from the federal government. The fact is that the rule requires that financial help be available and the city's notification letter says financial help is available and the city's notification letter says financial help is available. Now even if the current administration gets rid of the EPA this issue is not going to go away. Dealing with a potential health hazard to the city of Las Cruces goes beyond government regulation. Protecting the people in this community is a responsibility you signed up for when you ran for this job. The concerns I just reiterated are clearly documented not just in this public participation but in numerous previous others. So, it is very clear all of you are aware of this issue. All of you are tied to this issue morally and politically. You need to have an experienced engineer with management experience to deal with these potentially life-threatening issues systematically and comprehensively.

Brittany Gillingham, Member of the Public said I come to you as a community member and a concerned parent. In October we were promised that there would be Park Rangers put over at Young Park. I haven't heard of any update on that. I know that there is funding available. That was October, it is now April. That is six months. I don't think that there is enough for the kids to do here in Las Cruces. I noticed that the skate park is still closed, it's been nearly a year since that construction has started on the skate park. While I haven't seen any progress on the skate park, I did see a brand

new fence that was put up at Meerscheidt Rec Center for the volleyball courts just actually last week. So, I am kind of confused as to why there is no progression on the skate park but there is progression other things. I know there is a Rec Center and Aquatic Centers and the city has tried to keep the cost low for parents like myself but I know there is a lot of parents out there that can't even afford the $3 or the $4 for themselves and $3 per child. For me and my children to go to the Aquatic Center it comes to $10 and that might not seem like a lot to a lot of people but to me as a single parent on one income that is a lot of money. I think that possibly trying to work in like a SNAP discount or a discounted membership to these things would be absolutely helpful. There is also the community boxing center off Solano. I don't know if there are a lot of people that know about this space but it is a great place for kids that have no outlet and have very hard lives at home. I think it is a great place for them to go and be able to get out certain aggressions and things. I would love to see another skating rink or do skate meet ups like they do in El Paso or a free community center. I know that money has to come from somewhere, but I know that there is grants, scholarships, and even fundraisers available that we could do to provide these things for children in our community because our children are our future and if we are not looking into them now we need to look and see that there is going to be hope. I want to see change in our community just as much as you do but it starts with us the people and what can we do to move forward? What can we do to make a change? How can we make Las Cruces as a whole better to be a happier community? I reside on Young Park. My apartment sits on Young Park and to be in that neighborhood it is very hard, and it is very tragic what happened but as a community member and someone that sits right there I can't even fathom taking my children over to that park anymore. So, it is not anything against the Police Department or anybody else I think it is as a community we all need to work together to make Las Cruces better not only for people but parents, especially for the children here. The children, the children, the children.

Steven Jaramillo, Member of the Public said I am a lifelong resident here in Las Cruces for the past 63 years. I am a retired Air Force Veteran. We live in the inner city, and I love Las Cruces. I can never imagine living anywhere else even though I have been all over the country, many of the different cities and the last five years me and my wife have started bicycling around the city and using a lot of the city bicycle trails and they are very helpful and keep us out of the inner city and the street but one thing that I am concerned about is the e-bikers that use the same bicycle trails because we use our pedals, we use our normal bicycles. We do 25 miles every other day around the city and we leave from our home on Kansas and Solano and we ride up through Young Park and go up through the Triviz Trail down Nevada and I told Parks & Recreation maybe three or four years ago and city streets about the problem trying to cross there at Nevada there across Triviz into the bicycle trail because the city has the bicycle trail that dead ends at Triviz but yet there is not flashing signals. I have video taped people, younger kids riding their bicycles nearly getting hit there at Triviz and Nevada. Also, there is an area off Solano where they don't put any crosswalks off Colorado and Solano and a lady got killed there last year because there are not enough crosswalks on Solano for the inner-city people that live there. Again I have informed streets but they told me they were going to do some more work at Llorona Park and the Llorona Park Trail was completely falling apart from like Norte Bridge all the way to Mayfield and I guess maybe their solution was to spray paint the

bumps on the entire trail but I was told three or four years ago there was funding to repave it and maybe stripe it and that is another issue. I have been on bike trails all over the country and normally they are striped and people know to ride their bicycles on the left or right side, and if e-bikers are passing at least they know to warn the people in front, anyway and then there on Spruce there is a crosswalk on Spruce that they did stripe a year or so ago but it's completely blacked out and the same on Missouri and Triviz. You can't see the crosswalks so my concern was if they could maybe look into those areas a little more. One dangerous area is by Mayfield where we cross our bikes across Valley Drive there is no flashing lights or anything and we witnessed people actually get hit there on Valley Drive. So, my concerns are for the bicycle trails and crosswalk.

Juan Garcia, Member of the Public said the Regional Aquatic Center staff deserve recognition for their exceptional service. As a senior with diabetes, I found exactly what I needed here. The facility offers great exercise equipment, different exercise options and the staff members maintain it well. They are always friendly and provide flexible payment options including a senior rate of just $1 per visit with no contract required. Thank you Mr. Bingham and Mr. Ikani for making fitness accessible and welcoming and perhaps something can be done to help the kids for the speaker that just came before me. The facade of political hypocrisy is crumbled once again before my eyes during four years as a community advocate revealing a disturbing pattern of selective outreach and calculated silence. Nothing illustrates this more than the most tragic case, a Rachel Moran, a mother of five whose life was brutally stolen on a summer trail in Maryland, her death at the hands of an illegal immigrant was met with deafening silence from the very leaders sworn to protect your constituents. Senator Van Hollen's office buzzed with activity championing the return of the "Maryland father" when Moran's name never crossed his lips inany official capacity. The same haunting silence echoes in New Mexico where Representative Vasquez frontiers for the "Maryland father" while their own community safety deteriorates under his watch and crime rates climb. How telling that our local and state progressive leaders turn a blind eye to law abiding citizens yet rush to coddle those who loot and burn their dreams to ash. Hard working citizens, many of them woman of color living in poverty ask only for protection and basic dignity. Instead, they watch their life's work crumble when the very people claiming to champion social justice cheer on their destruction. The recent aggravated assault on a peace officer with a deadly weapon was just dismissed by Judge Driggers with no explanation. The shameful attempt of one of our councilors to rationalize the Young Park massacre through excuses about poverty, race, and age only serves to dishonor the victims and enable future violence. Such misguided apoligism has no place in our discourse about this atrocious act yet it continues. So, Mr. Mayor, Mayor Pro Tem, council when will you finally demand real action. The time for empty words is over, demand strong deterrents. Deterrents be reflected in the message to the Governor and state legislators and we will continue to support Chief Story and the LCPD officers.

Eddie Thomas, Member of the Public said I would like to start by addressing Chief Story and the way he was impugned. His reputation was impugned the last time we had a city council meeting by somebody that got up to speak. I for one support Chief Story and my money is on him. As far as his authority to carry a pistol in these chambers makes me feel safer rather than the person that got up and made those

comments against him. Next thing I would like to speak about is myself and fellow petition seekers that were seeking signatures on a petition, I am sure you are all aware of have been impugned also. We have been labeled as people that are against low-income housing. Let me reassure you all nothing could be further from the truth. We are not against low-income people. We are not against low-income housing. What we are seeking is a redress of the way the city code treats the established residential areas moving in commercial entities that is just not fair to the people that purchased homes there. Furthermore, I just don't think that the city council has been effective with their delegation that gets sent to Santa Fe to advocate on our behalf. This legislative session the very few things that were produced was a law that addresses the Red Flag Law that takes away arms from citizens. I would like to see that law used to take away the arms from the juvenile gangs that seemed to be predominant here in Las Cruces hopefully avoiding another situation like what happened in Young Park. So, at the very least this delegation was ineffective and at the very worst it was a total failure. I would ask that you all would address this and do something about the competency law that seems to have not changed one bit during this legislative session. Please do something about the safety factor here in our public parks.

Julia Ruiz, Member of the Public said in New Mexico it is not known exactly how many babies are abandoned each year. The Safe Haven for Infants Law shields parents from criminal prosecution when they choose to leave infants in safe havens instead of a dumpster or an unknown area to be found later and many times too late. I would like to bring to your attention the fact that we are missing in this city an invaluable means of safely assisting a parent in crisis and saving a child, the Safe Haven Baby Box. The Safe Haven Baby Box is a safe legal and compassionate option for parents in crisis who are unable to care for their infant. The Safe Haven Baby Box is used as a means for the parent to surrender their baby anonymously. The Safe Haven Baby Box is fully compliant with state laws. These boxes are equipped with advanced safety features to protect the baby and allow medical personnel to retrieve them quickly. The boxes provide a safe and legal way to surrender an infant and ensuring the well being of the parent and safety of the child. As of today, Espanola, Hobbs, Belen, and Carlsbad have installed baby boxes and this weekend Hobbs, which has a fourth of the population of Las Cruces will have its third Safe Haven Baby Box. There have been three babies surrendered safely in Hobbs now. I have been working with Espanola's Assistant Fire Chief John Wickersham and Monica Calsey, the founder of the Safe Haven Baby Box, to bring one here. Today I bring information to the city council to inform the City of Las Cruces how important it is to have a baby box available for parents in crisis. Ultimately, I would love to have three within Las Cruces and in Dona Ana County. I have spoken with several of you on the dais and have received very positive feedback and have agreed that having a baby box is a critical tool for helping parents in crisis. I ask that you consider installing a baby box as it is better to have one and not need it than to need it and not have one. I have brought a pamphlet with all the information about the baby box and I ask if I may leave it with the City Clerk. As a point of contact again I am working with the Assistant Fire Chief Wickersham and Ms. Kelsey the founder of the baby box. I am asking that you work with me to continue towards the next step in making the Safe Haven Baby Box a reality in the city of Las Cruces for parents in crisis. New Mexico legislators have allocated $330,000 in support of the installation of the Safe Haven Baby Boxes throughout the state. I will be leaving my contact information along with an information

packet and please feel free to contact me with any questions or concerns you may have.

Elizabeth Winterroad, Member of the Public said I came today hoping to be supportive of a proclamation for the National Day of Prayer. Apparently it is not being honored today but I want to thank all of you in advance for your support on the National Day of Prayer, which is May 1st, there will be different events going on around the city and I pray that all of you who are believers will be a light to this community and those who are not believers will see the light. I thank you in advance for any support that you can give the people going out that day.

Sarah Smith, Member of the Public said I extend my condolences to the victims of the Young Park shooting. Several of you have said you want to find solutions to the youth crime and violence problem. For thousands of years one of the most basic tenants of society has been do not harm others or encroach on their property. One of the fundamental purposes of government is to uphold this law so that the society can function well. Here in Las Cruces and across New Mexico we are seeing what happens when we do not uphold this principle. Parents should be teaching their kids from a young age that they cannot harm others, take other kids toys or damage the property of others. Once the kids go to school this principle should be reinforced over and over again so that by the time the kids are adults it has been engrained. Once people are old enough to be held legally accountable, must be consistent and short enforcement of this flaw no matter if they are rich or poor, Hispanic or White, housed or homeless. This is literally the overarching principle that allows society to continue to survive. There have always been some parents who don't raise their kids well but now schools are perpetuating the same cycle. I advocate for teachers and parents across the state, and they have shared that kids in schools are allowed to harm others with no real consequences. Kids are throwing chairs in the classroom, hitting other kids and throwing temper tantrums and the teachers are not allowed to really stop it. For example, a Las Cruces mother related that in her daughter's class one of the kids has violent temper tantrums. Instead of imposing consequences to help this child learn proper behavior the teacher takes the rest of the kids out of the class and allows the child to trash the classroom. Year after year all of these kids are learning that there are no consequences to hurting others and that no one will stop a kid who chooses to hurt others, steal, or destroy. By the time kids reach their teen years the behaviors have escalated to fighting, doing drugs, shop lifting, stealing cars and guns and shooting others. With New Mexico's lax juvenile crime laws and catch and release policies these kids are ripe for getting involved with organized gangs and cartels who know that youths can break the law with very little consequences in New Mexico. We now have many kids growing up with no respect for the most basic laws of society and thus we have high rates of juvenile crime with tragic consequences like what happened at Young Park. City Councilors, I appreciate that you want to find solutions. Recreational activities for kids are important and I hope the schools will own their responsibility to teach kids self-control and respect for rules. For you as council I hope you see that your paramount role is to ensure we have good laws, that the laws are applied equally to everyone, that we have enough police officers to keep our community safe and that there are sure consequences for those who break the law. Our state legislature refused to tighten up our juvenile crime laws so I hope you will take action here in Las Cruces instead such as imposing a curfew for teens and

holding both the teens and the parents accountable. You can also greatly increase the salaries of our police officers in the upcoming union negotiations so that Chief Story will be better able to attract and retain officers. As a body if you decide that you will no longer tolerate people harming others, breaking into and destroying our homes and businesses you can make a big difference.

Steve Colleti, Member of the Public said 2024, wow what a year. The year the Amish saved the Republic. I am not sure of the state of your fantastical democracy but the Republic is alive and well. I bring this up for a reason, but I will get to that in a minute. Peter Goodman recently conducted an interview on his radio show with your Chris Faivre regarding Realize Las Cruces. I found it interesting Mr. Faivre's main argument for Realize was to improve the "quality of life" image Las Cruces has. I am curious how much this ordinance does to improve that image for the amount of effort the city council is fighting for it but let's assume you are right that it does improve that image. Let's assign it a 5 out of a scale of 100. Now we are turning to Lancaster County, Pennsylvania where my mother lives among the Amish. I received a call from her on that dark Saturday morning in a panic where she awoke to reports of the cartel shooting at Young Park. She called to verify that my family and I were well. While I was still on the phone my mother-in-law called from Eastern Kansas with the same question. Now before you go off on me about cartel reference, remember we are talking about image and that is how this is being perceived if not reported outside of New Mexico. I can assure you that neither my mother-in-law nor my mother have ever heard of Realize Las Cruces but they are now more scared than ever for the safety of their grandchildren. Back to the 100-point scale of image. If Realize Las Cruces is worth 5 points, how much of a hit did this tragedy leave, maybe a negative 500 points. Yet you, our city council, fighting so hard for Realize have done little to nothing to address public safety in Las Cruces except point your fingers at Santa Fe and say it is their fault and there is nothing you can do. When given the opportunity to address our state delegation with our concerns you choose animal welfare as our number one priority, and I don't recall any dogs being shot at Young Park. Is the Young Park massacre enough for you to start taking your oaths of office seriously? Or do we need to wait till one of your loved ones is hurt for you act? Mr. Mayor, your honeymoon period is over. You own this one. It is time for you to stop collecting data and lead this council into action. No one cares about your tireless work unless it produces positive results and this council, just like many before have little in the way of positive results especially when it comes to public safety. We want action. It is time to leave you activist roles and start being the leaders that you are elected to be for the entire Las Cruces community.

Jim Hoerst, Member of the Public said I want to inform you of an event, National Day of Reason at Las Cruces City Hall, Thursday, May 1st, 12 noon. Join us to celebrate reason demonstrate to our local government that there are many citizens who care about the principles of separation of church and state as defined by Thomas Jefferson. Logic and rational thinking are the center of the modern western democracies. Unfortunately, not all Americans understand our constitution as our founders intended. So, we observe this day to reaffirm American desire to leave the dark ages and absolute disgovernments behind in the old world. We founded our government independent of religion and based on common sense. The uniqueness of the United States of America is in its inclusion of every kind of person, race, culture,

religion, and non-religous disbeliefs in this very diverse country. Reason and our history testify that El pluribus unum is not only possible but desirable. Please join us and consider with us the blessings of reason, science, and equality in this great land and how it can be preserved. This event is not sponsored by the city and all are welcome and I want to say on other comments, the safest people in this country are illegal aliens. They are the least likely to commit crimes because they want to stay here and that is pretty simple, and it is very easy to vilify a few. To highlight the actions of a few to vilify many, certainly there are illegal aliens that have committed horrible crimes in America, but they are far less likely than an ordinary American to commit a crime.

Lisa Parrott, Member of the Public said I am a resident of District 6. I wanted to thank the organ donation people for their work because of the cooperation between people in New Mexico and Colorado, my son is still alive today. He received two major organs in one week in February of 2022, and is doing well. I also want to thank the emergency workers, all of them in our city, our Police Department, our Fire Departments, our emergency call takers. Every time I hear a siren when I am at the house or out in public, I immediately say a prayer and hope that the people that have a siren on will arrive where they need to be safely and the people that they are going to be helped will be helped. I also wanted to highlight the fact that Saturday from 4 to 8:30 at Young Park will be the first event of the National Day of Prayer other than the proclamations and I can't think of a better it would be a better use of that park than for people of this city to come together and pray there for this city. Anybody that would like to know the information the website is nationaldayofprayer.org and I also have one Bible verse that I would like to take the liberty of reading while I still can because I will always do that. Luke 19:39-41, some of the pharisees in the crowd said to Jesus, teacher rebuke your disciples. I tell you he replied if they keep quiet the stones will cry out, as he approached Jerusalem and saw the city he wept over it.

Bill McCamley, Member of the Public said I live on the corner of Calle de Suenos and Locust in District 3. I have had that house for over 20 years. I was away from Las Cruces for about 5 years but recently have moved back to town and one of the first things that I got in the mail was this public notice saying that someone two blocks away from me wanted to put a house in a single family yard, in the back there and then I heard that you all just made recent changes to land use policy allowing for more density, more mother-in-law houses, situations like these apartments and I want to tell you exactly how I feel about that. I feel great. This is an amazing thing that you all did to move this community forward and there is three main reasons for this. The first is young people can't get housing in the United States. This is not a Las Cruces problem, a New Mexico problem, it is an America problem, and the more opportunity young folks have to be able to get a decent place to live, to buy a house the better we are all are off because of it. So, thank you for making this town more affordable with your actions. Secondly you all know because you do this all the time how much more efficient it is to put internet, water, roads, everything to houses when they are closer together. More density in responsible ways is better for all of us because it creates again of more affordability with better services. Third thing, climate change is real. When I was a student at Mayfield back when Coach Maya was just starting off in the mid 90's I rode my bike to school from my folks house up on North Valley and I remember maybe three or four days out of the year when really strong windstorms

when I didn't feel safe on the bike coming across from the west. We had three days last week where you couldn't see more than 30 to 40 feet in front of your face because of the wind and the dirt. This is real and one of the best ways that we can as communities can contribute to less greenhouse gases is with more efficient denser homes closer together. So, I say to you yes in my backyard, please keep up the great work for those of you that voted for this and I want close by just saying one thing. Back when I was a county commissioner when Council Member Mattiace was mayor the first time the only time I lost it is I was chairing a joint city/county zoning commission and a guy wanted to put in a bunch of condos on South Main and all the neighbors showed up and you heard the stories about we are worried about roads, worried about schools, they were worried about those sorts of things but one person said the quiet part out load. She said I don't want those people living next to me and I got pretty angry because that was my income demographic. I am those people. So, as a representative of those people, the teachers, the firefighters, the janitors, the workers at the grocery store who want to live affordably near their jobs, thank you. We appreciate you and keep up the good work.

Tim Jenkins, Member of the Public said I would like to address the elephant in the room from the comments in the last city council meeting concerning our Chief of Police being on his phone during time here in council chambers. For the record I would like to make it crystal clear to everyone that while our Chief of Police sits here helping support us he also is single handily managing and running our entire Police Department force as well and comments and rhetoric from members on city council and public as well about our Police Department needing more oversight are highly offensive and unless you are willing to pick up a badge and protect and serve and take a chance at never coming home to your family I suggest you stop criticizing those who do and be thankful for their service and look for ways to encourage and support them in every way possible. As for me and my family, we back the blue every day, all day.

Donna Stryker, Member of the Public said I wanted to congratulate Christine. Unfortunately, she works with me a lot. Christine, thank you, you are amazing, and your staff is amazing, and I really appreciate you and Annette. I had to call her on a Sunday from Mayor's Top Teens and her and Ikani really came through and it was amazing so thank you so much. I would like to thank you Chief Story for your continued professionalism and your leadership during the last 16 months, which I think has been very difficult for I think everybody on the dais and the city's citizens and the county citizens. It has been a very difficult time. I watched the ugliness of April 7th meeting, and I was so sad. It is another commentary on some of our citizenry and I do believe in the First Amendment, but I don't think you have to be ugly. I really appreciate the public participation statement, thank you so much for doing that. I don't think people understand that cities are not required to do public comment. I did a lot of research on it when I started speaking and cities are not required to and there are cities that in this state that have done away with public comment so I think we need to appreciate it and say thank you city council I appreciate you letting us speak even though we don't always say what you would like us to say but I for one really appreciate you continue to allow us to have it. My son-in-law is an LCPD police officer, and he had Easter dinner with us yesterday. Ben can't always be with us but he would be so mad at me for here but he is just the microcosm of the macrocosm.

There isn't very many people who can take the application, do the psychological, do the fingerprint background check, go through everything it takes to be a police officer but there is a lot of people who can poke fun and poke fingers but I think it is really just criminal that they are allowed to do that because until you walk a mile in another person's shoes you cannot criticize and say what goes through their mind and the immediacy of the decisions that they have to make in a bad situation. So, I want to thank you Chief and also welcome our new Chief of the Fire Department, thank you so much for selfless service because everybody that serves our Fire Department and our Police Department are selfless. I can't thank you guys enough and Tim said it, not everybody gets to home and we saw that last year.

4. ACCEPTANCE OF AGENDA

Councilor Yvonne Flores moved, seconded by Councilor Becky Corran, to accept the agenda as presented.

RESULT:	**Carried**
MOVER:	Councilor Yvonne Flores
SECONDER:	Councilor Becky Corran
AYES:	Mayor Eric Enriquez, Councilor Cassie McClure, Councilor William Mattiace, Councilor Becki Graham, Councilor Becky Corran, and Councilor Yvonne Flores
ABSENT:	Councilor Johana Bencomo

5. CITY COUNCIL MINUTES

5.1 WORK SESSION OF MARCH 24, 2025.

6. RESOLUTION(S) AND/OR ORDINANCE(S) FOR CONSENT AGENDA

6.1 RESOLUTION NO. 25-118: A RESOLUTION APPROVING THE VACATION OF A 60-FOOT-WIDE RIGHT-OF-WAY KNOWN AS CAMINO DEL REX, LOCATED AT THE SOUTHWEST INTERSECTION OF MAIN STREET AND SAMARITAN AVENUE, WHICH IS ASSOCIATED WITH A FINAL PLAT KNOWN AS ROYAL CROSSING SUBDIVISION PHASE 1A.

6.2 RESOLUTION NO. 25-119: A RESOLUTION AUTHORIZING THE CITY OF LAS CRUCES (CITY) TO FORMALLY REQUEST A ONE-YEAR TIME EXTENSION FROM JUNE 30, 2025, TO JUNE 30, 2026, FOR NEW MEXICO DEPARTMENT OF TRANSPORTATION (NMDOT) MUNICIPAL ARTERIAL PROGRAM (MAP) CONTROL NO. HW2L100582 SPRUCE/TELSHOR/TRIVIZ INTERSECTION IMPROVEMENTS PROJECT.

7. RESOLUTION(S) AND/OR ORDINANCE(S) FOR DISCUSSION

7.1 RESOLUTION NO. 25-120: A RESOLUTION TO ENTER INTO A CONTRACT WITH ROOT POLICY RESEARCH OF DENVER, COLORADO TO COMPLETE THE HUD 5-YEAR CONSOLIDATED PLAN AND AFFORDABLE HOUSING PLAN FOR AN AMOUNT NOT TO EXCEED $131,000 PLUS APPLICABLE TAXES, SUBJECT TO APPROVED BUDGET APPROPRIATIONS (PROCUREMENT NO. 24-25-038).

Lisa Padron, Purchasing Specialist gave the overhead presentation.

Councilor Becki Graham moved, seconded by Councilor Becky Corran, to Approve Resolution No. 25-120.

RESULT:	**Carried**
MOVER:	Councilor Becki Graham
SECONDER:	Councilor Becky Corran
AYES:	Mayor Eric Enriquez, Councilor Cassie McClure, Councilor William Mattiace, Councilor Becki Graham, Councilor Johana Bencomo, Councilor Becky Corran, and Councilor Yvonne Flores

7.2 RESOLUTION NO. 25-121: A RESOLUTION TO AWARD CONTRACTS FOR LANDSCAPE ARCHITECTURAL DESIGN SERVICES ON AN AS-NEEDED BASIS TO MOLZEN CORBIN & ASSOCIATES, INC., SITES SOUTHWEST, LLC., AND STANTEC CONSULTING SERVICES, INC. IN AN AMOUNT NOT TO EXCEED $2,000,000 PER VENDOR ANNUALLY, FOR A TERM OF FIVE (5) YEARS THROUGH MARCH 31, 2029, SUBJECT TO APPROVED BUDGET APPROPRIATIONS (PROCUREMENT NO. 24-25-003).

Lisa Pardon, Purchasing Specialist gave the overhead presentation.

Councilor Flores asked it is a five year contract and it is for different vendors or just Molzen Corbin?

Lisa Pardon said three, Molzen Corbin, Sites Southwest, and Stantec Consulting.

Councilor Flores asked how do they go about assessing what they are going to do and how much is the $5 million?

Lisa Pardon said $2 million per vendor annually.

Councilor Flores asked how many vendors?

Lisa Pardon said three.

Councilor Flores said my concern is that it is five years and then they are going to do projects. Do they come back to you, to your department, to the city to say we are going to do this, that, or the other? I am just wondering about how that money is going to be spent, when it is going to be spent and where? And who makes the ultimate decision?

Steve Bingham, Parks & Rec Director said I asked that our team put together an RFP to get architectural services so that we could speed up the process of being able to plan Parks & Recreation projects and put it on call like we do with engineers and the RFP allows for up to $2 million in any given year. There are I believe three different architectural firms that were selected, and it is based on budget and so if there is not funding for this approval by city council in the budget then you wouldn't spend it. This is simply an on call.

Councilor Flores asked the part that I am dazed and confused for lack of a better word

is how exactly is a decision made as to where, when, how, how much is going to be allocated to that particular? Where is the oversight and where is the plan in terms as to how you are going to approach this?

Steve Bingham said the oversight went through the purchasing process that is identified in the city's purchasing ordinances, and we will select the architectural company that best fits the project.

Councilor Flores asked how are you going to be reporting to the city, to the City Manager, to the City Council, to the people of the city how things are going? How are these things going to be approached? Have you already assessed what areas are going to be targeted first? Is it going to be reporting to the City Manager about that or to us and the public?

Steve Bingham said all of these projects that will be used for these architects are ones that have already been approved in the Capital Improvement Program. There has been budget authorized through the budgeting process and the funding has been made available and so these projects are ones that have already been identified, authorized, and approved.

Councilor Flores said what I would do and what I would ask is and I don't want to over step anybody's role here in terms of the Mayor and City Manager and the department heads including you Steve, it would be good to have progressive communication with the public in terms of just letting the public know because we heard from several people today about the parks and we all know that parks are instrumental. There has to be more transparency in terms of letting the people know, letting the residents know this is happening, and then reach those goals and then enumerate them and let people know that we are just not verbalizing things and doing nothing.

Steve Bingham said we will continually update the public through our website, social media, through city council meetings and that we do have projects that are moving forward. We have significantly increased the amount of money for projects in which the speed of what projects are getting done in the last year.

Councilor Becky Corran moved, seconded by Councilor Johana Bencomo, to Approve Resolution No. 25-121.

RESULT:	**Carried**
MOVER:	Councilor Becky Corran
SECONDER:	Councilor Johana Bencomo
AYES:	Mayor Eric Enriquez, Councilor Cassie McClure, Councilor William Mattiace, Councilor Becki Graham, Councilor Johana Bencomo, Councilor Becky Corran, and Councilor Yvonne Flores

7.3 RESOLUTION NO. 25-122: A RESOLUTION APPROVING ROADRUNNER TRANSIT'S TRIENNIAL TITLE VI PROGRAM UPDATE.

Richard Hanway, City Transit Director gave the overhead presentation.

Councilor Corran said this is one of the most powerful and interesting analysis that I

feel that I have ever learned about on city council, and I really appreciate you coming and talking about it in this context. I do want to point out that I serve on the Transit Advisory Board and the folks that are there are really committed and caring about transit and it is parallel to many of our city boards where white folks out number folks of color and I do think that is notable when we talk about having any kind of community board, what are the inputs that we have and you are one of the few, this is one of the few required reports where we consider that as a very serious consideration and so I appreciate you talking about that which I know is probably not easy for anyone to talk about and I know this is your first presentation to us as a bunch of meanies as we are. Don't be nervous, you did a really good job, we got you. Thank you for being here and thank you for this presentation.

Councilor Flores asked this is an ADA requirement, so the funding comes from the federal government?

Richard Hanway said this is a FTA requirement. Federal Transit Administration requires us to have civil rights. Since we receive federal funds, we have to follow the compliance rules under civil rights.

Councilor Flores said I think there is things happening in Washington DC that are horrific, and a lot of actions have been right and left, slashing programs and all of that and so I am concerned about all of that, but the funding is federal. Anyway, that is something to keep in mind, there is kind of a storm coming.

Councilor Becki Graham moved, seconded by Councilor Becky Corran, to Approve Resolution No. 25-122.

RESULT:	**Carried**
MOVER:	Councilor Becki Graham
SECONDER:	Councilor Becky Corran
AYES:	Mayor Eric Enriquez, Councilor Cassie McClure, Councilor William Mattiace, Councilor Becki Graham, Councilor Johana Bencomo, Councilor Becky Corran, and Councilor Yvonne Flores

7.4 RESOLUTION NO. 25-123: A RESOLUTION AUTHORIZING THE CITY OF LAS CRUCES (CITY) TO ACCEPT THIRD QUARTER BUDGET ADJUSTMENTS FOR VARIOUS CITY DEPARTMENTS THROUGH AN AMENDMENT TO THE CITY'S ADOPTED FISCAL YEAR (FY) 2024-25 BUDGET.

Vanessa Perez, Budget Analyst gave the overhead presentation.

Councilor Bencomo asked if you could just say a little bit more about this pilot program and then also given the cost of this expenditure what that means for the budget for traffic calming measures at this point?

David Sedillo, Public Works Director said this is a pilot program that we are looking to do on traffic studies that are real close but don't actually meet the thresholds for having a permanent installation. We get these complaints as you all are well aware. We get them throughout the year, different neighborhoods, different locations so as part of this pilot program what we are trying to do is to do a temporary installation, temporary signage with some rubber or hard rubber items that get drilled into the

asphalt and placed temporarily. That will give us an opportunity to study those anywhere between six months to a year. With that data if we see a great improvement then we will remove those and put in a permanent installation even though the initial study didn't show that. We want to see that grate change if you will in behaviors. If those aren't done at least we have said we have done something here right now it doesn't meet but the good thing about the temporary installations is not we can utilize those in other locations throughout the city. So, we are not tied to having something and then leaving it there for months and months or even years. We have the ability to study it, place it somewhere else, see the effects of those things. If it does help us, great we will do a permanent installation if not we will remove those and move on to other locations. What it will do to our budget is we will still have the studies to do but again this is to help look at a proactive way to help our citizens in a residential neighborhoods and look at those issues that they are seeing on a day to day basis.

Councilor Bencomo said I wanted to highlight this specifically because I think a lot of do get questions about, I think we all have long lists of neighborhoods that wish they had some sort of traffic calming measures and studies and I just think about as we go into conversations regarding GRT and how to think about how we invest that in our community. I really think this is one of the biggest places where we need to look.

Councilor McClure asked how is that street selected?

David Sedillo said the way we go about choosing is recently we have looked at how many complaints we get in the area, how many times have we studied a roadway in the past. Typically, when we study those, we give it a gap in time until we study it again because traffic patterns do change. So, we have seen over a period of time then that study isn't valid anymore. So based on some of those areas that have come up repeatedly our staff is taking note of those and that is how we will go down through the list.

Councilor Becki Graham moved, seconded by Councilor Johana Bencomo, to Approve Resolution No. 25-123.

RESULT:	**Carried**
MOVER:	Councilor Becki Graham
SECONDER:	Councilor Johana Bencomo
AYES:	Mayor Eric Enriquez, Councilor Cassie McClure, Councilor William Mattiace, Councilor Becki Graham, Councilor Johana Bencomo, Councilor Becky Corran, and Councilor Yvonne Flores

7.5 RESOLUTION NO. 25-124: A RESOLUTION AMENDING THE FY2025-2030 CAPITAL IMPROVEMENTS PROGRAM.

Cynthia Alamillo, CIP Manager gave the overhead presentation.

David Sedillo, Public Works Director continued the overhead presentation.

Vanessa King, Facilities Management Administrator continued the overhead presentation.

Councilor Corran asked the slide where you are saying how much this is as you may

know I am also lobbying for this to happen at Roadrunner which I think is something that residents have really been begging for because people are really terrible at four way or three way stops but this cost, can you give me just a rough, I saw it on there and I never really realized exactly what the total for this is and I would love to be able to tell people this is how much this cost? This is an extraordinary effort, and it requires significant engineering, design, and work on your part. Can you just give me a rough estimate?

David Sedillo said the overall project cost is $1.5 million.

Councilor Becky Corran moved, seconded by Councilor Yvonne Flores, to Approve Resolution No. 25-124.

RESULT:	**Carried**
MOVER:	Councilor Becky Corran
SECONDER:	Councilor Yvonne Flores
AYES:	Mayor Eric Enriquez, Councilor Cassie McClure, Councilor William Mattiace, Councilor Becki Graham, Councilor Johana Bencomo, Councilor Becky Corran, and Councilor Yvonne Flores

7.6 RESOLUTION NO. 25-125: A RESOLUTION ADOPTING THE 2024 LAS CRUCES INTERNATIONAL AIRPORT MASTER PLAN AND THE LAS CRUCES AIRPORT LAYOUT PLAN.

Andy Hume, Airport Director gave the overhead presentation.

Councilor Flores asked when is the interstate travel going to be established and where is the interstate that we are going to?

Andy Hume said the latest round of the RASE Funding, the Rural Air Service Enhancement Funding has just been released. The applications have just been released by New Mexico DOT. Our hope is that we can go to Phoenix. That is our plan. There was $12 million set aside by the legislature for funding and we are going to pursue it aggressively as I mentioned in the presentation and so that is our plan is the next stop, Phoenix.

Councilor Flores said I just really want to thank you Andy for the work that you have done. I know that Main Street, you were in the Economic Development Department at the time when Main Street really took off and became what it is today, and you have had the vision in so far as how the airport is crucial to economic development and we just can’t minimize that. It is hopefully going to bring a lot of industry especially with our park there, Industrial Park. So, I just want to thank you for your vision, your hard work and putting up with the advisory board.

Councilor Becki Graham moved, seconded by Councilor Becky Corran, to Approve Resolution No. 25-125.

RESULT:	**Carried**
MOVER:	Councilor Becki Graham
SECONDER:	Councilor Becky Corran
AYES:	Mayor Eric Enriquez, Councilor Cassie McClure, Councilor William Mattiace, Councilor Becki Graham, Councilor Johana Bencomo, Councilor Becky Corran, and Councilor Yvonne Flores

8. BOARD APPOINTMENTS

8.1 DR. BUELHING-GARDNER

Councilor Becki Graham moved, seconded by Councilor Becky Corran, To appoint Dr. Buelhing-Gardner to the ASCMV Board.

RESULT:	**Carried**
MOVER:	Councilor Becki Graham
SECONDER:	Councilor Becky Corran
AYES:	Mayor Eric Enriquez, Councilor Cassie McClure, Councilor William Mattiace, Councilor Becki Graham, Councilor Johana Bencomo, Councilor Becky Corran, and Councilor Yvonne Flores

9. NOTICE OF PROPOSED ORDINANCE(S)

1) There will be no public discussion.
2) A Councilor may ask staff for clarification on the proposed ordinance(s).

9.1

None.

10. CITY COUNCIL MEMBER BOARD REPORTS AND COMMENT

10.1 COUNCILOR MCCLURE

I would like to give a shoutout to the Historic Preservation Commission. I hope that I am not stealing Ikani's glory by saying we might be getting a Historic Preservation Specialist. So, I am pretty excited about that. The commission is doing a really good job, it created a watch list of different areas in town to kind of make sure that we keep and recognize the history of and some of these are if you were going to college here at a certain time going to the club you will recognize that but also things like the mall and what that means for our history. Of course, the roller rink but also Municipal Court which we are fixing up now. So, things like that, those are 6 p.m. meetings so there is flexibility if you want to get involved in the city.

10.2 COUNCILOR MATTIACE

None.

10.3 COUNCILOR GRAHAM

Speaking of the ASCMV Board, I just want to share that we are making good progress in our search for a new Executive Director and to give an ongoing shout out to Elizabeth Seely who is doing an incredible job as Interim Director, so I just wanted to acknowledge that.

The only other thing I will bring up since we had a lot of public comment about public comment, I will renew my what now feels like annual call to take a good look at how we structure and format public comment. I spoke with our City Clerk who I might mention again, the top City Clerk in the State of New Mexico let's not forget and Mayor I believe you had requested that New Mexico Municipal League do an analysis of some of our meetings. That analysis has been completed and I think that the most productive and effective way to structure public comment is covered in that report. So,

I will just again bring up my hope that we can explore that.

10.4 COUNCILOR CORRAN

Thank you, Councilor Graham, I second that desire to revisit that. Not that we are proposing any limits on public comment just a restructuring of. Sometimes we are here and we don't have an opportunity to say anything until now which is sometimes, three or four or five or six hours later definitely not always ideal in that context but other than supporting Councilor Graham's ask I don't have any other comments.

10.5 COUNCILOR FLORES

I first want to, and I hope we get more publicity on this to encourage people to become a donor and go to the Motor Vehicles Department to show that on your driver's license just in case you are in an accident.

I want to also comment on the Pope's passing, and I happen to be watching him when he was blessing the people there in Vatican City and when he was just sitting and waving at people and he passed away this morning. I was raised Catholic and then the family found out that we were actually Jewish. The beauty of the Pope was that he was so humane. He was the first non-European Pope from Argentina. I just want to acknowledge that he actually either spoke to the President or the Vice President about some of the inhumanity that they are imposing on our country and the world and so he was a person who had a global view of the world, and I will miss him.

I also want to give a shoutout. I had a terrifying experience this past weekend where I was coming home from El Paso and a rock hit my car and another car. It shredded one of my tires and I was stranded there and AAA never showed up. The other driver changed his tire, and he said I will change yours. I had called AAA already and this was a little after 7. In my Hyundai I didn't have a spare. So, then the young man who offered was very, very tired but he was wonderful, he said I will stay here until someone comes and then all of a sudden, I thought, I am going to call Ikani. I was like scared, it was the middle of the desert, and I had just crossed into Anthony, New Mexico. So Ikani called Chief Story and then Chief Story called the State Police, the New Mexico State Police and they stayed there with me and then finally it was almost 11 o'clock and AAA kept calling saying where exactly are you? I said you are the third or fourth person I have spoken to. I just want to give a shoutout to Sgt. Arellano and Officer Barron. At any rate I just want to share that with you and I know that we get a lot of rotten tomatoes thrown at us but it is just an example of how a community comes together and I am just so grateful because it was scary out there and the young man that wanted to stay there was like falling asleep because he was coming from back east and was on his way home. Thank you Ikani Taumoepeau and Chief Story and the State Police Arellano and Barron.

In so far as our community we had several people commenting on how we need more recreation for our children and I just hope that it happens sooner than later. I think we really have to focus on our youth. I started last week or last meeting commenting on the little girls who and how la Sra. Maria Flores was on the school board and visited all the schools and asked one little girl why she goes to school, she didn't say and finally she said, "I come to eat". The other little girl that had a paper bag she always carried she finally let her see that and she didn't have any food in there and all she

said is I have my lunch, and it turns out she only had a rock and she just made it look like it was her food. And what I was trying to get at and I digress so much because I have got so much on my mind but a lot of people say we can't blame poverty but we can look at it analytically and if we live in a society where we are sending our children to school on an empty stomach, what do we expect. Think about how you feel when you are hungry you get irritable. It is a horrible thing to be hungry and then not know where your next meal is coming from and the other thing is that even though New Mexico is largely Latino, Spanish, or Mexican American or whatever, the same trauma that affects every minority group is prevalent here in spite of that. So, people become marginalized. People feel that they just don't belong then they start forming their own groups and this is something that we studied a lot back in the sixties and seventies in terms of demonstrations and all that sort of stuff. I hope that our community, I know our City does, but I just hope that we invest more in our children and everything and anything we can do and of course the Safe Streets is very important and I want to say that when I was a delegate, I was a representative to the World Green Conference or something but there was a huge exposition, it was in Germany. It was a huge, huge exposition and all the countries in the world has their little thing and there was one country Bhutan boasted that it was the happiest place on earth. So, I asked the lady who was sitting in her booth, and I said so people are happy, people talk to each other, and they are happy? She said no, it's not that kind of happy, it's not like hello, how are you? No people have their bad days, people can get mean sometimes, but happy in so far people who live there get everything they need to be a human being and that was the year that I was asked to run for city council and I had just gotten back from that or was it about a year later so and I decided I would run for city council to make it better. I won't be running again so if there is anybody in District 6 who wants to have tomatoes thrown at you please think about it. I recommend to the readership to the public that is listening I recommend two books. One of them is called the Grapes of Wrath by John Steinbeck and the other is titled Wretched of the Earth by Franz Fanon.

10.6 COUNCILOR BENCOMO

Yes, I wanted to ditto Councilor Graham's idea. I think additionally I just want to speak to the criticism that I hear often about the time of our meetings and that they are inaccessible. I do want to say that this governing body of all the governing bodies in Dona Ana County I think is the most accessible. I think we have the most meetings out of everyone including Dona Ana County Commission, School Board, and us that we meet nearly every Monday with a few exceptions. I will also say that the school board does have their meetings in the evenings and folks don't stay for that either and so sometimes staff and school board members are having meetings till 10:30 p.m. We are public servants, but I think there is limits to certainly what we should require of people. I am not sure I could get any business done that late anyways. It is difficult because I think no one has really figured out what the best time is but I do just want to note that I always appreciate that folks are able to come here. There was a couple who came here today and when I think about public comment, I think gosh that is really, it's not the disinformation and not the tomato throwing, it is the residents coming up to speak about problems in their neighborhoods or in their city and bringing solutions or wanting to have answers. So, I appreciate both Steven and David for running out and catching folks that had questions specific to their departments and thank you for answering those. Though I would love a better way to sort of answer

people's questions as they are happening because those individuals want the answer, but I think many more in our community want the answer to those questions without us ever having to engage and debate. That is absolutely the last thing that we need.

I will say that I am looking forward to our Work Session for the recap of the Legislative Session which to many folks' opinions it was nothing effective happened. I wholeheartedly disagree. I think even if you just look at SB 1 and 3, the largest investment in our behavioral health system in decades happened and that is pretty incredible and powerful. I also want to note that we had a very effective year in capital outlay appropriations, a little bit over $13 million and we would have had $23 million with the $10 million appropriation that a couple of us lobbied for and got in the budget that was unfortunately line item vetoed that would have gone for housing with that being said I am happy to report that today myself, Mayor, our City Manager and a couple of other folks from housing did meet with the Secretary of Work Force Solutions and Secretary Sarita Nair who is now overseeing Housing. We met with her today here in Las Cruces. She toured some of our current projects, housing projects and we are still advocating for those $10 million to come to a community for the projects that are that are literally currently being built as we speak they can start housing people in as short as a year and a half or two years and those are incredible investments for us to continue lobbying for and we will continue doing so alongside Chairman Nathan Small.

I also just wanted to speak a little bit on Pope Francis passing. I was a young community organizer doing faith-based work when he came up and he had made a tremendous impact on my journey as a community organizer and I don't know if any of you have gotten a chance to read his encyclical, Laudato si', which focused on climate change and inequity. It was the first time a Catholic Pope had ever talked about climate change and what it means to care for mother earth and the people on it. In this encyclical he also talked about that we must reject the culture, the throw away culture that often exist so much in our economies and he is quoted once by saying\that "in the end it is not simply a matter of having more but being more, a fundamental renewal of hearts and minds so that the human person may always be placed at the center of social, cultural, and economic life". I just wanted to speak to that a little bit because it was definitely sad news this morning.

10.7 MAYOR ENRIQUEZ

We can definitely revisit the public comments and look at that. The whole objective, the whole goal of city council is to run a government meeting so we will definitely look at how we can do that. Ms. Stryker mentioned it herself, public comments/public participation is not really a requirement in city council meetings but we will definitely look at it. I think it is twofold, it is not only individuals coming here but it is also us going out there. Last Saturday I met with the neighborhood watch captains to go over a lot of the issues and concerns, Councilor McClure was there with me and we met to hear their concerns, their issues about public safety, public works. Things that are going on in their neighborhood, code enforcement. So, we get that list to the City Manager and see how we can make a difference in the community so we are out there also listening more than just three minutes that are allowed. The other one is the Safer Business. I was there as their guest speaker last Monday and answering questions and I appreciate these neighborhoods, watch teams, captains, Safer

Business that want to get involved and make Las Cruces better. So, we support that, and we go out there and we work with them as well. Looking to the future our youth in this community is precious to me. We have the Mayor's Top Teen, they just had their annual banquet and just the ambition, the drive, the goals that they want and make their lives better to improve. So, it is a great thing to see and also, I mentioned before I walk with the kids from Hermosa Heights Elementary every Thursday morning. It is not just a matter of showing that leadership cares for them, but they also feed me and it is a good feeling. Chief Story is not here right now but I already shared with him there was this second grader, and I will just call him Jay and I asked Jay, what do you want to be when you grow up? He said I want to be an Officer. I said what kind of Officer? He said I want to be a Police Officer. So, it gives me hope. It is great that there is still kids in our community that want to be in public safety and it is a good feeling. And with that I am glad Mayor Pro Tem mentioned the housing. We did meet with the Cabinet Secretary from Work Force and thank Natalie Green and her staff for having projects ready available, permit ready, shovel ready so that we can move forward and take advantage of some of that funding. With that also this coming weekend we have the Third Annual Mira Las Cruces. So, kudos to Visit Las Cruces for putting this on. It will Saturday, April 26th at 2 p.m., 9:30 p.m. on the Downtown Plaza. Free friendly family event, performances throughout the day. Our City Manager's favorite the luchador matches, there will be mariaches, ballet folklorico, just a lot of entertainment for the community and that is what I have said from the get go. I would rather that we gather then scatter. So, this is a way that we bring our community together so please come out and join us at the plaza and celebrate.

11. CITY MANAGER REPORT

11.1 IKANI TAUMOEPEAU

Talking about gathering and scattering, right before this meeting the reason why I was a few minutes late was because staff from the City Manager's Office and LCPS, DAC, we were huddling together because Summer Internship Programs are coming up and some of you may already be tracking but the Governor has allocated $10 million throughout the state for Summer Internship Program and last year she allocated half of that to DAC, so $5 million. This has typically been on Dona Ana County to do and so this year we have come together to see what we can do to help out and so I just want to give thanks to LCPS, Ignacio Superintendent, Rachel, Chief HR Director, Dr. Wendy, HR Director, and Cindy, Career Specialist from LCPS, from DAC we have Scott, CEO, From County, Deb Weir, Meg, HR Director and Deputy Director of DAC. Assisting as well as on our staff, Jose, Deputy Director of HR, Melanie, HRIS Manager, and Valerie, Career Development Coordinator, and Jo our HR Director and CMO Staff along with other staff, supporting staff. This year we are working together with organizations to see what we can do to get this off the ground successfully and so I just wanted to share that. We had a successful meeting before this meeting and staff will continue to do everything, we can to get this going. The internship program will be posting within the upcoming days. So, there is a race to get this posted and as you know there is just so much operations and logistics to be done within that time before kids are out for summer and so there is just so much to do before that but I just want to appreciate all the staff and Lesley as well, our Finance Director.

I appreciate Councilor McClure sharing information about our Historic Preservation

Specialist, he starts May 4th, so we are excited for that. Quality of Life in collaboration with Dona Ana County for Library Services, Quality of Life Director Carol Brey and Deputy Director of Library Sarah Booth attended a meeting with Dona Ana County officials on Monday to discuss progress on opening the library in Chaparral as well as the MOU between the city and county for library services. In addition, we are excited because the book mobile has been awarded by state legislators as well. So, this is a book mobile that Quality of Life has CMO staff, Sonya. They all discussed about coming up with a book mobile that could be run by the city but that can serve the region and county so we are excited about that. Additionally, Senior Programs is planning the Abuse in Later Life Awareness Health Fair. We plan to have between 20 to 30 vendors this year and are looking at hosting this health fair at the Munson Center on either June 13th or June 20th.

Volunteer Income Tax Assistance Program, VITA a success story. Monday was the last day of tax season and our VITA tax assistant at the Branigan Library. During the ten-week program there prepared over 500 state and federal tax returns for the community so kudos to those who supported that and the volunteers making that happen. Las Cruces Museums first annual STEM Festival was held on Saturday, April 12th at the Railroad Museum and nearly 200 attendees, a great crowd for the first attempt. This annual event provides opportunities for all ages to learn about science, technology, engineering, math, STEM activities in a fun environment.

Parks & Rec, our annual Mother's Day Concert will be held at the Downtown Las Cruces Plaza on May 11th from 5 p.m. to 7 p.m. Come hear Darren Cordova y Calor and celebrate all the mothers in our community. Last but not least join us in keeping our community beautiful by participating in this year's Great American Cleanup this Saturday, April 26th from 8 a.m. to 12 p.m., volunteers can select a location or have one assigned by KLCB coordinator. Trash collection supplies can be picked up from 7:30 a.m. to 9:30 a.m. at Walmart on Walton Drive, also Walmart will be providing a free breakfast to all volunteers.

Ikani introduced the following newly appointed employees and their titles.
Chris Faivre, Community Development Director
Jenny Hernandez, Sustainability Officer
Richard Hanway, City Transportation Director
Michael Daniels, Fire Department Chief

12. ADJOURNMENT

12.1

Councilor Yvonne Flores moved, seconded by Councilor Becki Graham, to adjourn at 4:01 p.m.

RESULT:	**Carried**
MOVER:	Councilor Yvonne Flores
SECONDER:	Councilor Becki Graham
AYES:	Mayor Eric Enriquez, Councilor Cassie McClure, Councilor William Mattiace, Councilor Becki Graham, Councilor Johana Bencomo, Councilor Becky Corran, and Councilor Yvonne Flores

Mayor

City Clerk

MINUTES
Work Session
Monday, April 28, 2025 @ 1:00 PM
City Council Chambers, City Hall

PRESENT: Councilor Johana Bencomo, Councilor Yvonne Flores, Councilor Becki Graham, Councilor Becky Corran, Mayor Eric Enriquez, Councilor Cassie McClure, and Councilor William Mattiace

ABSENT:

1. JOBS OF THE WEEK

1.1

Sarah Raney, America's Job Center New Mexico presented Jobs of the Week.

2. PETS OF THE WEEK

2.1

Carol Nielson, Animal Services Center of the Mesilla Valley presented Pets of the Week.

3. AGENDA ITEM

3.1 FISCAL YEAR 2025-2026 BUDGET REVIEW & PUBLIC HEARING.

Jacqueline Rubalcava, Budget and Grant Administrator gave the overhead presentation.

Mercedes Tomayko, Management Analyst I continued the overhead presentation.

Jacqueline Rubalcava continued the overhead presentation.

Councilor Flores said so, on page 25, there is a homeless outreach allocation and what exactly, for what purpose is that allocated? I mean it isn't handed out to the homeless, is it?

Natalie Green, Housing and Neighborhood Revitalization Administrator said our homeless outreach program staffs two teams of two employees that do street outreach to people experiencing homelessness in our community so when we get calls out for our neighbors who are in different parts of the city, we get a call someone is living in this area, please send outreach. Our outreach team goes out there, engages with those individuals, makes sure they have updated case notes, they've done their housing intakes, and they work with them to bring them closer to the Mesilla Valley Community of Hope campuses to receive services and hopefully transition into Camp Hope or housing programs to address their unhoused status.

Councilor Flores asked so is it the personnel at Community of Hope that does the actual outreach?

Natalie Green said that's correct, we contract out with the Mesilla Valley Community of Hope, they hire the teams, so there's two teams of two employees each, so four employees total and they manage that program on behalf of the city.

Councilor Flores said that's great, you know I think it would be a good, it's not about the budget, but to be informed about that, because I know that all of us on the City Council are very much concerned with the unhoused and it would you know get some stats on that. So, the allocation made for the Rio Grande painting of $52,000, is that coming out of the TIDD? And then, do you really think it's going to, what's going to be painted, one wall? I mean seriously, painting is an art and that theater is probably going to require some gold paint to restore it.

Chris Faivre, Director of Community Development said so there was money already budgeted to do some painting work interior and exterior for RGT. This is extra money to make sure that they have enough to do all of that. It's just touching up the paint on the inside of the building.

Councilor Flores said on page 20, the allocation of money for our different departments, are these new automobiles slated to replace or to add the existing amount of cars?

Mercedes Tomayko said these are replacements, the only vehicle that will be new and added to the fleet is for the Animal Control Officer for that new position. Everything else is a replacement to the fleet.

Councilor Flores asked oh ok, so there is going to be an additional vehicle for the Animal Control personnel?

Mercedes Tomayko said correct, so one added Animal Control Officer vehicle all the other 16 vehicles are replacement vehicles.

Councilor Flores asked on page 23 you have gap funding, and what is that? You prefaced it by saying it was gap funding, what exactly is gap funding? I mean, for example, we have homeless outreach for $75,000 carry over $0, where's the gap or what is it?

Jacqueline Rubalcava said when we put gap funding, we refer to funding needed to complete the project, so those $2 million has been set aside to meet all of the construction needs for Fire Station 9.

Councilor Flores asked on page 8, there's reference to longevity, so what exactly does that mean?

Jacqueline Rubalcava said so HR does a calculation based off of the different positions, and so for any represented bargain contracts, any employees who qualify for longevity, that has been incorporated into the budget and that is a calculation completed through the salary and benefit projections that HR provides and then we incorporate those into the budget.

Councilor Flores said ok, so it is a projection.

Jacqueline Rubalcava said yes.

Councilor Flores asked and then on page 11, there is a balance on the general fund and what does that cover?

Jacqueline Rubalcava asked is it on slide 6? The unreserved balance?

Councilor Flores said well, you can explain that also.

Jacqueline Rubalcava said so for the general fund summary, this is a breakdown of the years, so the beginning balance is what we have here, for the FY26 Proposed, we have a beginning balance of approximately $76.5 million. That includes any projections or carryovers that we are bringing in from the prior fiscal year and then we subtract out or add in the expenditures and transfers which gives us an ending balance and then because the general fund is required to have a 2/12 reserve, then we take out the 2/12 reserve which in this case for FY26 is approximately $28.9 million to give us an unreserved balance of $5.7 million. So, this just shows us the trajectory of the year and this is the information that is budgeted. So, this isn't based off of actuals, it is just based off of budgeted information at the beginning of the year, for the proposed.

Councilor Flores said and these numbers can change.

Jacqueline Rubalcava said yes, so we normally at this time we are relying strongly on projections so that's the departments are projecting how much they are going to spend at the end of the fiscal year. During FY26, audit will be completed for FY25, once the audit numbers are out, we come to council and update any beginning balances to reflect actuals. At that time, then we'll update the beginning balances to reflect what was actually spent and so there that will be updated throughout the year and that's where we see that difference between the 2025 adopted and the 2026 revised.

Councilor Flores asked ok and when will that be presented to council?

Jacqueline Rubalcava said so for FY26, approximately around February.

Councilor Flores asked of next year?

Jacqueline Rubalcava said yes.

Councilor Flores said page 17, Fire Department allocation for LIGHT, the LIGHT project. Where are we?

Jacqueline Rubalcava said no worries, it's right here on 18.

Councilor Flores asked I was just wondering if, I know Fire overtime licensed master social workers so that $38,922, is that going to be enough to add for the overtime?

Jacqueline Rubalcava said that is the estimated-

Councilor Flores asked because how many LMSWs do we have?

Fire Chief Michael Daniels said we currently have three social workers; part of this overtime plan is to increase their availability. Currently they are exempt so we're reclassifying them as part of this to a non-exempt status so that they can be used for backfill to keep the LIGHT team in service more often versus hiring new FTEs when one is out or on leave this allows us to bring them in off duty so we can keep the LIGHT team in service more days out of the year.

Councilor Flores asked and my question is really based on my humble opinion that you probably need more FTEs than the LMSWs.

Chief Daniels said so based on the current down time it doesn't appear that we would need them unless we want more LIGHT teams in service, but to maintain the current single LIGHT team in service, we believe we can accomplish a decent amount of coverage, we'll get quite a bit more coverage by being able to utilize off-duty and bringing them in.

Councilor Flores said it would be great if we could have a presentation on that, I don't want to overstep City Manager or Mayor, but I think it would be great if we could have, because I know that our former Mayor Pro Tem, Kasandra Gandara, worked really hard on this and I remember just being, watching and listening, so I'm just following up on all of that.

Councilor Corran said I'm going from page 50, I think, is approximately where a lot of this stuff is. I really appreciate having the document, this is really skinny though, so I'm looking forward to the giant thick one that I collect in my office and actually read. Thank you for the concise version for today, I had a couple of quick questions and

follow ups. I really appreciate you all including staff wage increases I think 5%, I just feel like we're behind, everyone is behind because of the rate of inflation and I really appreciate and always want to advocate for us making an investment and paying our folks the best ways we possibly can always all staff throughout the institution and I think we have the best employees I really appreciate that initiative which is more than the state gave recognizing a lot of state employees are at 3 or 4% so that's outstripping them and I again am proud that we are a great employer and I want us to keep that up. So, I wanted to express my gratitude for that the inclusion of 5% increase, which again I don't think is enough given the inflationary rates, but I also understand that we are also in a really difficult budgetary moment with a lot of ambiguity in the future. So, I think our humans are the best thing that we have, so I appreciate us and our investment in that. The other part that I wanted to really point out, I think the neighborhood traffic calming program, we had a very brief conversation about this last week, $140,000 I feel like this, there are probably three things that I've mentioned that my residents are really worried about it and I recently got the summary from the Neighborhood Watches which reiterates this idea that one of the big things that folks really want is for traffic to be slowed down on their streets and I know that this is a representation towards what we asked for, but it doesn't come close to what we really need to do to invest in neighborhood traffic calming, so I actually would love to have a specific work session related to neighborhood traffic calming sometime and what kind of things we might need to fund in the future if we really want to invest in this. This isn't really a question it is more of a comment as you are ever accustomed to from us. But I just want to say this investment I appreciate it as a gesture toward this, but that's like 1/20th of a traffic circle and my neighborhoods want like 15 new traffic circles last month, except for the ones that hate traffic circles, so thank you for that. The last thing that I wanted to go to was on slide 25, this is another thing that folks in my area and across the city have really said they appreciate is Mano y Mano, I think that this had a higher budget allocation in the past and one of the things folks reported is this service that we offer is really powerful and I think they're visible in my neighborhood, so I've heard from residents that Mano y Mano is making an impact. I'm just curious why the reduction because I don't get the sense that there is less of a need, and I think that they are really delivering on what they need to be, so I think that is one of the places that I was curious what's going on there.

Jacqueline Rubalcava said the $676,000 for Mano y Mano is based off of the amended service agreement, so the service agreement was for $676,000, so that is what is being budgeted here, there is a carryover from that amount last year I think it was $903,000 that was budgeted, including vehicles, so those vehicles have been ordered and there is also a carryover of that amount.

Councilor Corran said I just don't want that service to be reduced, that's one of the things that I'm really hoping we can maintain, so whatever that looks like.

Natalie Green said I will add that while the service agreement for $676,000 that's what we subcontracted Mano y Mano, the city still has expenses that we have to provide as part of our contract that are not in that number so it is underfunded, the City is required to provide all the supplies, all the vehicles and the long term maintenance. In addition, one of our vehicles is, it died, so and the other one has 600,000 miles and so part of that funding was the replacement of the Mano y Mano vehicle, so we are

hoping to see that restored to what was requested and budgeted. So, last year council raised that to the 814 and added that additional truck so if it stays at the 676, we will be reducing our level of service to parks in particular because it is the van that is impacted.

Councilor Corran said I would like to see us maintain the level of service that we have for Mano y Mano because it is something that my residents I know really speak very highly of, it's a visible impact in their communities for what they are experiencing. Traffic calming is the second thing that I just really want us to think about ways that we can invest and have forward that conversation and so I appreciate seeing both of those things in here, as well as many other things that we've talked about, but those are two things that I continue to hear from my residents so thank you again for the work on this. I know that you all really faced the daunting task this year of doing it a little bit differently and I really appreciate the way that all of the departments have put in to think about this in a different way and really look constructively at the ways we make an impact in our community, so thank you again for your presentation and listening to my comments, not questions.

Jacqueline Rubalcava said and I just want to add that the neighborhood traffic calming program, the amount budgeted is for a pilot program.

Councilor McClure said I had a question for page 18, the Public Health Coordinator that came up during our presentations and I'm just curious on the thought processes of having it grant funded, especially with grants around the country as they are and sort of just the idea that that's kind of unstable. Where's the priority of that and in terms of finding that grant for it.

Jacqueline Rubalcava said so there is already a grant that has been identified and is in the process of being applied for, and so with that grant, a portion of that will go to fund the Public Health Coordinator.

Councilor McClure asked do we know when that might come through? Is there kind of a tentative award date if we did get it?

Jacqueline Rubalcava said not at this time I don't believe I don't have the answer here, we can look into that.

Councilor McClure said I'd be curious to see whether or not we can actually, maybe even just a part-time position, before it actually the grant does come through to see whether or not we do that.

Natalie Green said we did receive notice from the governor's office that has been awarded, it's $350,000 the bulk of that will be for staff and it is a two-year grant, and we're just finalizing that scope of work, and we will bring it into the budget.

Councilor McClure said awesome, thank you. I also wanted to second the idea of having a traffic calming work session, I think that would be valuable. I also get a lot of those and yeah Mano y Mano is also a super valuable program that I would like to see

and make sure that we sustain that level of service as well.

Councilor Bencomo asked this is our last hearing, right before our official vote?

Jacqueline Rubalcava said yes, that's correct.

Councilor Bencomo said I'm just going to go kind of down the list on page numbers and since you are here, this is perfect. I'll start here, this isn't really a question, I honestly just wanted to say that this is my fifth budget cycle, and it has felt the most different in a good way. I will say that I feel like you having the highlights here, the council priorities and then the little ones next to some of those requests. You know I've said this before, I feel like in the past, it just has felt like a little auto pilot, the budget cycle and this time it felt really regenerative and you know most of us come very well prepared to budget sessions because we've been in the community we've been talking to people and we know exactly what we are going to be asking for and ensuring that that gets uplifted and funded so I just wanted to appreciate that first and foremost. A question on number 19, you have the storefront repair initiative carryover, I'm sort of just very curious around the process here, right, like I knew at the end of last year we were nervous regarding ARPA dollars, are these additional allocations we've been given to this store front program? Or are these still ARPA dollars that have been sort of secured and not going to get pulled back?

Jacqueline Rubalcava said this is that continuation of the ARPA funding, so this carryover amount is from ARPA.

Councilor Bencomo asked ok but is it safe? No one is trying to claw these back?

Jacqueline Rubalcava said we have not heard that anything will be clawed back from ARPA.

Councilor Bencomo said it's a good program, so I'm glad it is still going. Page 20, on vehicles I apologize, I don't remember if last year when we initially sort of allocated for park rangers if we also allocated for vehicles. Did we do that last year is that already in the budget?

Jacqueline Rubalcava said I'd have to look into that, I feel like they have been, but I'm not sure of the amount of vehicles.

Chief Jeremy Story said yes, we have all three of those vehicles sitting at the police department right now waiting for the rangers to fill them.

Councilor Bencomo said oh great! Ok, thank you. I could not remember, so thanks for that! And then honestly, I had a similar question as Councilor Corran around page 25, Mano y Mano. I think probably every single one of us up here makes requests to Natalie to send the Mano y Mano program if not on a weekly basis, on a pretty regular basis. I think that those vehicles take a significant beating, like they are doing very hard work I think that they are doing very important work. Not only is it the vans, you know I've heard that there's a van that's been totally broken, they are literally using

one on loan, I think they have equipment that needs to be used, right like the little pick up things, vests, bags, all of this kind of equipment. Community of Hope covers the insurance for the vans not even the entirety of Mano y Mano isn't even being fully funded by the city, I think Community of Hope puts in additional funds as well, insurance for the vans, the food for the employees gets provided by El Caldito and Casa De Peregrinos, of course they have to maintain wages, like the rest of the city and so I also want to make sure that we are funding programs that work, like these programs in our community work because we not only I see them out there all of the time, but I hear back from community members how grateful they are that something like this exists and so I would really hate for us to roll back something that exists, given something that works, given the conversation we continue to have around our unhoused neighbors. So, I did just want to give that last plug because I also want to make sure we provide them the funding they need to continue doing the level of service they have been so far.

Councilor Mattiace asked my question is if you go to page 22, and then you see these initiatives, the question is really for the City Manager, all of this is from the Telshor Fund, correct? Page 22, 23, 24, and of course that's not a recurring fund. I mean we have another $14 million we could take out of it, and we might last through 27, 28, and maybe 29, but all these great initiatives, how are they going to be funded in say, fiscal year 2029, Mr. Ikani?

Ikani Taumoepeau, City Manager asked you are asking for a project that has not been identified?

Councilor Mattiace asked in other words, well, I assume you're going to continue these initiatives, correct? Mano y Mano, I mean it's a great program, but right now it is being funded by the Telshor Fund.

Ikani Taumoepeau said great question, Mano y Mano is approved by this budget that you see in front of you, is approved by you as Council, as you know. To answer your 2029 hypothetical-

Councilor Mattiace said I know it's hypothetical, it's just that once that money is used, it's gone, right? But you want these programs and these great initiatives, all of them, to continue. I mean not just for two years, three years, you want them perpetual, correct?

Ikani Taumoepeau said yes, what I'll share with you to answer your question at its simplest form, is Telshor Fund, once it is used, the funds are reduced, we receive interest on these funds currently right now, so if we do nothing with them, we continue to receive revenues based on this interest, but Natalie can answer some of the questions as well.

Natalie Green said this year the State of New Mexico put out some significant resources, both for affordable housing and for our homeless encampment response, so our goal is to utilize those fundings and reimburse the Telshor Funds for much of these projects. In terms of the affordable housing projects, those are onetime projects,

and they are loans, so all the revenue will come back to the city of course that is over a 20-year period, but our intent is to make the Telshor Fund whole for any of the funds that it has allocated to us for loans. In terms of the gap funding for Amador Crossing, again we've been very successful at acquiring, I haven't announced it yet, I was going to do it in my next presentation, but we just got another $2 million to help recoup some of the expenses that the city's paying. So, our goal is to fund these programs with other revenues as much as possible. So, we'll be working on that over the next year.

Councilor Bencomo said I'd like to sort of tackle a little bit of that question as well, I think that the longer and the more intentional we are about investing in long term solutions, like housing, the more we invest in housing people who are currently experiencing homelessness, and the more we invest in building our housing stock though things like Realize and those kinds of long term solutions the less there will be a need for things like Mano y Mano. So, ultimately the goal is while Mano y Mano is incredible, and I want to see it fully funded, the goal is for us to not need it eventually and I'm not saying 2029 is that timeline, but the more we invest in the long term solutions, the less we will need for the shorter-term solutions that are currently working right now.

Councilor Mattiace said I guess had we done this 15, 20 years ago, and had good investments, and good revenue, we would probably never needed the Telshor Fund. So, it's a good project and a good way to go.

Mayor Enriquez said just getting back to the page 20 with the vehicles. Just want to make sure on the staffing, we've got one new codes officer come in and one new animal control officer, I think you said there's one vehicle for animal control, are we going to make sure that we get the vehicle for the new code officer as well?

Jacqueline Rubalcava said so yes, the animal control officer is the one budgeted, and I'm going to defer to Police on that question.

Chief Story said there is not a vehicle that's dedicated for it, but we have some other solutions. We're working with Fire to repurpose a vehicle that was potentially going to be sent to auction, and we have a couple other backup plans, so I think we have it covered. It's actually a decent vehicle for the codes officer.

Mayor Enriquez said just want to make sure that if you get a new position, that we get all the resources that they need to be able to fulfil their duties. One of the other things that's been brought to my attention is, I think it would be page 22, I think it would fall under maybe the CM office for public services if not under the Telshor Fund, maybe Quality of Life maybe there is another funding source for the Las Cruces Public Schools has reached out for some of their case managers or social workers that they have after school programs that only fulfills two days out of the week and they're requesting $150,000 that would do five days out of the week and I think that's a great intervention program a great public service health wise for our community that if we could partner up and help out Las Cruces Public Schools with their social workers and making sure that for the youth in our community we're giving them five days out of the

week instead of just two. I guess I'll look to the City Manager to see where exactly that would fall under the budget but that is a request also, working with our community schools and the public schools. And the other one I know I agreed to with traffic calming those are always concerns that come out from the residents but the other thing is training and safety and I know I'm just springing this on now, because I just saw it last week, there is a company here in town Mansco Company that is doing a school instruction for heavy equipment operators and they had some simulators there that they can do up to 36 vehicles included there are police units, fire apparatus, heavy equipment that our public works and street use all the time, there are simulators that cost about $70,000 and I'm just throwing it out there because I promised Lucio I would, and say that it would be great for training, for testing, preventing accidents and just helping our staff to get better trained in traffic, so that's another item that I present and throw out there.

Councilor Mattiace said I'd just like to support you on your request for the social workers of Las Cruces Public Schools.

Linda St. Clair, Member of the Public said I am the President of Friends of Thomas Branigan Memorial Library. I wanted to start just by thanking you for the support you've already shown for the design process for the renovation that I'm sure that was helpful for us when we went to the State Legislature and were able to get some funding from them and we will continue harassing them for more capital campaigns, but you have in this budget a Librarian II Collection Development position and I do want to encourage you. That is an incredibly important position for the library. Our Library staff is so incredible, they wear so many hats and do so many things outside of their regular responsibilities because we don't have someone in that position and haven't in quite some time as I understand it. So, I just would like to encourage you to support that Library Collection position. Operation of the library is so vital to so many people, the friends actually have more friends here in the audience, but they are out running the book sale that we have going on right now to try to bring in some more money to help with some of the other operating expenses that come up that they don't have the money for in the budget the staff does such a great job of putting on. I want to thank you for your support in the past and encourage you to keep supporting the library.

Nicole Martinez, Member of the Public said I also wanted to express my gratitude for including Community of Hope in the budget and supporting some of our programs. I know that our homeless outreach program, the Mano y Mano program, certainly coveted programs in several other communities. I think it is a very strong partnership that we have with the City of Las Cruces and shows that we care about our unhoused neighbors. I'm also really grateful to see that it's been budgeted to have onsite maintenance for Community of Hope. Not sure if you know how it works right now, but currently if Jardin's toilet breaks the work order comes to me, I send it to the city. Casa de Peregrinos lights goes out, it comes to me, goes to the city and then sometimes I don't know if things are getting updated on what might be happening, so this really will streamline and really prevent a lot of the things I think that we see happen at Community of Hope, so I'm really excited to have that there. It will save the city some money in the future and while I'm here, I just wanted to comment on a couple of other programs that our city funded. They are not necessarily in this budget.

One of them is the GRD Funding that we've gotten from Legislature and that's to help people with one time assistance, people that are exiting homelessness, and transitioning into their own apartments, might be security deposits, but a lot of the funding that has been used has been to prevent homelessness, so I know sometimes it gets lost that we are doing a lot of those things too, so we have a lot of different types of housing programs but we are really flexible and we think that housing is the way to go with that so people that I know that there was a woman that had come about information of her losing her housing had come forward those are the types of people that we are helping constantly. Since July we have served 163 clients with that funding, so prevented at least 103 of those people from becoming homeless by assisting with that funding, 19 was security deposits several with Utilities and quite a few that were utilizing it as first month's rent, we also have been operating ARPA funding, Landlord Risk Mitigation Program that can also be used, would have worked for that same woman as well and we have worked with 33 unique landlords in the City of Las Cruces with the landlord mitigation, it's for damages but it's also for recruiting landlords, it's also for helping bring units into compliance with inspections so they are safe when we are moving people into those units, and then we also have other funding sources that come from the state that will assist people with homeless prevention funding with more than just one month of rent, so more ongoing assistance for people who might be facing eviction. So, just wanted to let you know that those are things that the city has also been supporting I don't think that landlord risk made it into this particular budget, but it remains a really useful program keeping people in their own home or quickly moving them to another unit, so they don't join the ranks of our unhoused population. So, again just wanted to say thank you so much.

Tim Jenkins, Member of the Public said a question, I don't now how many times in the last year I've actually called on Mano y Mano, and they have done excellent work but I remember prior to Covid that we had a program with the inmates picking up trash which I know the governor shut down during Covid, but would that maybe be an option of something we could maybe implement or bring back to help cut costs? Just an idea. Just thought I'd bring it up.

3.2 CAPITAL IMPROVEMENTS PROGRAM FY26 REVIEW AND PUBLIC HEARING.

Cynthia Alamillo, CIP Manager gave the overhead presentation.

3.3 CITY OF LAS CRUCES PARKS AND RECREATION IMPACT FEE STUDY

Katherine Harrison-Rogers, Parks Plan & Construction Administrator gave the overhead presentation.

Julie Herlands, Vice President with Tischler Bise continued the overhead presentation.

Katherine Harrison-Rogers continued the overhead presentation.

Councilor Corran said thank you for orienting us on this. This is something that from my perspective is we've been considering as a city for a really long time. It's really overdue, like I think we've been neglecting our duties to address park impact fees for a long time and I think we now kind of have the experience of having to catch up

which is not a great situation to be in. But I was hoping that you could bring up, so you had the CIAC recommendations but the one prior to that is the or on this it's just one page up. I guess for me the most important variables that I think about and again, I think that my district probably has the fastest growth of anyone, so these impact fees will be paid primarily by people moving into District 5 and that's part of what I consider in this, but I also see that lots of parks are actually exist in our district and people are always calling me to ask that the city come out to maintain their tiny one acre neighborhood park and so all of those variables for me really make me think, sorry it's like maybe one more up? This one I think, I just wanted to say, for me I think this is I think we should include neighborhood parks although I understand that the variable Realize is somewhat complicating of that. So for me, in part because of that very reason, that many people in my district benefit from neighborhood parks but I don't know how that will be moving forward in terms of development and reimbursement and all of those things so I sort of defer on that, but I know that all of these get passed on to residents, that is how buying a home goes and one of the biggest things that people always say is don't put up barriers to housing and what I very much appreciate about this model is that it takes into account entry level housing for people who have small families versus sort of middle of the road and thinks about housing units, how many people there are, using the services based on that. I would like to say that I support the way that this is approached in terms of square footage making it parallel to the public safety impact fees and I also want to really encourage us in my district, I think in the last year, housing prices have increased enormously, and people continue to buy houses, so I say this homes stay on the market for three days, four days, five days, they cost probably 35% more than when I moved into the district at least or perhaps up to 50% more than when I moved into my district so I just want to put the caveat in here that while housing prices this is a factor in housing prices, they are going to go up I anticipate whether we do a lot of things or not. This isn't one of the biggest variables driving housing prices from my observations and experience in the district. So, I would also urge us to do the maximum allowable fee per unit because folks are enjoying these services, they're expecting a level of service from us, we owe it to people to give them green space in the outside and I would similarly argue that this accounts for steep impacts on the housing sort of supply by changing to a residential square foot model instead of something else and so that accounts for that. So, I just want to say thank you for presenting this, of those options that we're given, I don't remember if this is actually the one, I think I'm thinking of the one with neighborhood parks. Oh yeah, that one's really a lot. I am here for this, this is the one that I would say I am in for, the maximum allowable for each, in part because thinking about what benefits folks' experience. It's disproportional from this, and also I think for a while people were paying like $3,000 to be members of a golf club in my district, I say that for context like, that's one golf course and again I'm not saying that that isn't a legitimate expense, it's great, but this is all of the facilities that the city provides and so many neighborhood parks this is what I would ask for moving forward, but I realize I'm a singular sort of voice in that conversation, but I have been watching this issue since I got on council and I'm really happy to have the opportunity and I urge us to do it as soon as we possibly can so that we can start addressing the revenue shortage and building more new park facilities too.

Councilor Bencomo said like Councilor Corran said we've been talking about this for a really long time and I remember early days of the Ifo Pili administration I spoke to him

often about honestly the need for us to improve our parks impact fees system as a whole. I think we have incredible staff that has gotten us to this point, not only with this conversation, but with the improvements with Realize that of course while that's still sort of out there, I am very confident that we will have Realize as city wide policy, so, I just really do want to personally thank all of you for this work, this is tremendously exciting. I don't think I would take this job there's way too many numbers for me, but I do love this conversation as a whole. Just for because there are so many numbers, and because so many of us have different filter than that I just wanted to say a couple things to summarize so that I make sure I understand and to make sure the public understands, not that you all aren't number's people, but I imagine there's a lot of non-numbers people. Ok, early on you spoke about the cost per person and all of that and you said that if we stay on track, if we change nothing, that the need for our park system would be around $37 million, am I interpreting that correctly?

Julie Herlands said yes, and no. More yes than no, let me go to with neighborhood parks.

Councilor Bencomo asked can you go back to if you do nothing today?

Julie Herlands said so you are exactly right, I apologize, this is $37 million dollars, you are exactly right, of growth related needs based on the projections that we have that are from multiple sources, trends, we look back, we look forward, other external projections sources that we would look at put given a projection over ten years of about 14,000 and change of people at that level of service, yes, there's $37 million worth of growth related needs of which the majority of that is in the park improvements so I was mistaken in the indoor aquatic because what we show here is just that, the growth related share in this chart, so the $2.6 million.

Councilor Bencomo said so then my second question to this is I want to talk about the equity in the park system, and so even earlier in one of your slides earlier you had them neighborhood parks, all of them listed, I would have loved if you added a column on which district they were in because I think it would a shown the serious inequity that we have in the City of Las Cruces in terms of the person and the park and who has access to neighborhood parks and who doesn't because of frankly in my opinion the years of disinvestment in the park system through the park impact fee system and all of that. I think maybe perhaps for the next for our voting session I would love to see something like that because I think from someone like, I'm in District 4, and from someone like me, where there is very little growth happening, there is some growth, but very little growth, and the growth that has happened like I always point to Legends West neighborhood, I don't know if you know or not, but this growing sort of neighborhood had this tiny little pocket park and they said yeah, we will build some trails and it's just not adequate for that neighborhood. And so when I think about this conversation I always think about Legends West and that neighborhood as a whole and District 4 as a whole and 3 and 1 just deserved better in terms of neighborhood parks. That's how I'm sort of approaching this, I'm also wondering if you have like national best practices for this like dollar per person should be the land cost per person. Do you have that top of your head and I'm curious sort of how that matters in

this conversation?

Julie Herlands said we've lots of discussions both here and elsewhere, my firm does work nationally due to impact fees, we've done one thousand impact fees. I don't know what our number is these days, but cross the country, 40 years, I've been there for half of that time, speaking of numbers, so we are really hesitant to talk about comparisons in comparable communities because every community's level of service is different, everyone has a different range of things and types of parks, types of service, types of facilities that they provide underneath the umbrella of Parks and Rec. So, we are very hesitant to do that we do. We have had questions and we can follow up on some of what we've learned sort of regionally and in the state, but it is kind of a real checker board in terms of who does impact fees, who doesn't, what other sources of funding there are, so we work in Colorado, Arizona. Colorado there's kind of this history and a tradition of dedicated taxes to purchase open space, so they take their open space piece out and kind of do that separately, really a checker board of who does what and when and where and the history. Florida's very different than Arizona, than Colorado, California is its own thing, New Mexico is kind of a mix of all of those things, there's really not a kind of a standard and so we're long way to say hesitant to provide the specifics in terms of dollars. We can say what other folks have done regionally and kind of within the state.

Councilor Bencomo said no I really respect that, thank you. One of the things that I appreciate most about this study is that you have, it is like deeply localized. It is all local data, all local numbers, so I think that that's actually really credible. I think some of the sort of tension that exists around the last number, the 2600, is that it is a little bit of an arbitrary number and I want to move away from that completely and what you have done here is said oh I have receipts. We got to this number through a very specific localized formula so I really respect that, thank you.

I think just generally I would like to say about some of this and what I'm already expecting will be the push back around will this make home prices increase? And I do want to note that in 2013 the last time there was an increase, which was a very long time ago and if anything I've learned from Utilities is we should not rate shock people, right? Rate shock is bad, we should try to avoid putting this huge increase on people and so instead you do this more gradual smaller increases in order to upkeep and maintain your entire system and deliver good service, I feel like that's a good perspective for this as well and in 2013, honestly the narrative was the same, if you raise A you are going to make it impossible for someone to buy a home. I would argue that right now first time home buyers, it's already impossible for them to buy a home, and it's not because of park impact fees. It's because of stagnant wages, it's because of student loan debt, it's because of medical debt, it's because of a lot of other things that have nothing to do with park impact fees and yet here we are, trying to figure out how to provide the best service to our community. Parks, I deeply believe are as vital as a utility and so I'm very happy that we are having this conversation. For me I think that what I would like to see us move forward with is the I think it is page 16 the piece without neighborhood parks, given the piece that exists in Realize, I think if we sort of said you have to dedicate certain parkland and there will not be reimbursements any more and you have to pay an additional fee I fear that that would get us in legal trouble potentially, so given the stuff surrounding Realize right now though, in my

mind if Realize is the new zoning code, I think for me this, I would like to move forward with this and the residential by square foot. The only caveat, maybe asterisk, that I would put here is that one of the biggest motivators behind Realize, one of the biggest motivators of the city as a whole, is to increase our housing stock. We have a serious housing crisis for not just affordable units, but fair market rent units, the missing middle type of units, we are in a housing crisis and we are trying to do many things in order to incentivize what that looks like. And again we can't predict the future, right, so I don't know if this number on the 1300 or less would yield us what we desire to see and especially in the infill and I don't know so I guess we move forward with something like this I'd like us to sort of in a year just in conversations with staff, like in the year we revisit and say did this yield us the kind of housing, the multifamily housing we were hoping to especially in the infill and if it didn't, perhaps it is time to revisit the cost for 1300 or less, specifically the less, would actually look like. Do you think so that we wouldn't have to do an arbitrary number at that point is there a way that you and your firm and staff can come up with a number to help us address a situation like that?

Julie Herlands said on that sort of threshold there is some flexibility in those ranges sure and this was to be consistent with the public safety fee this is exactly in line with the public safety fee I'm thinking there would be some level of consistency or that would provide a level of consistency and certainty from the development side so you are sort of fitting in the same buckets as you are getting your building permit and turned on the other side of the table but that can be an area that we from our side, can look at a little bit closer the potential issue there is the low end of the household size. And you can go lower than one considering some vacancy so this is a persons per housing unit, so at any given time there's going to be some vacancy there where you can be lower than one, but it still needs to be reasonable, and it needs to mathematically make sense.

Councilor Bencomo said right there's no half a person per unit.

Julie Herlands said right, so it's sort of yes and no question you can certainly drill down and look a little bit deeper at the data to see how much, if you can go smaller than that 1300 would be our floor. But again, there is some flexibility there you can change the middle parts too in terms of scaling it in terms of different buckets. So, we've worked in communities a fee schedule with ten categories or you can have a range there, so there's some flexibility there.

Councilor Bencomo said and I just want to say for now I'm very comfortable moving forward with this particular scale and again in a year, once Realize is in place and all of that pieces are in place that we can look and actually say what is happening, is it working is it not working and then sort of address it that way. At this point I just feel like we are so far behind as a whole that I'm not willing to wait any longer and I think this is just vitally important and we need to improve our park system as a whole.

Councilor Corran said I just want to clarify one other point to this question for the first time I think this year we waived impact fees for affordable housing, and I just want to clarify that changes to this would not change our ability to do that within an ordinance,

right?

Katherine Harrison-Rogers said that's correct, so section 13-131 is where those provisions related to waivers for affordable housing projects exist and historically you have sort of two options with that. Historically what we've done is you as council have identified a budget, given that to affordable housing, so that we can reimburse those fees as we have affordable housing projects come through, we had a really large housing project come through this year and the code actually allows for a full waiver, that's built into the code as well. Just historically it hasn't been done, but it was done the first time this year for Peachtree Apartments in the Metro Verde area and there was a full waiver of that for the affordable housing and it's a fully affordable HUD identified project.

Councilor Bencomo said with a ton of amenities.

Katherine Harrison-Rogers said that's correct, pickleball.

Councilor Graham said I also support the maximum allowable fee. Sticker shock is not fun, but it's the inevitable consequence of not addressing these things in a timely fashion over years and years and I understand, I'm not dunking on previous councils. I understand why it's easier to just say ok, never mind we're not going to change anything because you are being badgered, people are angry or threatened with not being reelected, which is not my problem, so I'm happy to both recognize and understand how we got here, but say it is time to move ahead. So, I just wanted to add on to that.

Councilor McClure said I think that it is time to kind of recognize what benefits, mental health wise, parks do for our city. Everyone enjoys the amenities in the ways that they can allow for themselves. So, I would also like to ask, I think that in our one-on-one meeting I suggested cutting a little bit into the 1300 or less, I like the idea that it might incentivize a different kind of housing as well, so I'll add to that as also and yeah, the square footage is also the better portion of that.

Mayor Enriquez said what I would like to add is it is difficult to balance, it is something we are playing catch up, as you can see the dates of when we started with he impact fees and then when they were increased I don't know if it was nine or eleven years but there was a big gap and we've seen that and we've seen that with our own parks, and our previous presentation on the budget we show where we put money from the Telshor Fund into our legacy parks and I think that starts with us to set the standard and say these are the parks we want for our city and we've done that, so I think it is also up to the developers and the builders and everyone else to ante up and make the nice parks that we expect. We have to have that balance with building as well, if we do nothing, then we are just going to get further behind. I think we all agree with that, so to say with consistency I'm in favor of the square footage to be consistent with public safety but then also I'm looking at the page 16, is that the one without the neighborhood. Looking at that, we kind of have that happy medium because what we also have available is what we've already done with the Telshor Fund. Up next, we are already having another presentation with the GO bonds and that's where we get

to that equity and that's where we can look and say these are the park improvements we need in certain areas and the city continues to grow and develop and we don't get further behind but at the same time, if we need to catch up, we have other options, we have the public safety critical infrastructure GRT coming up that will start in July. Those will be some other opportunities that we can catch up with the things that have been neglected but we move forward, and everybody does their piece and we try to balance as best we can to have a bright, sustainable financial future and not always trying to catch up. So that would be my recommendation, the square footage, page 16 would be what I would be looking at.

3.4 GO BOND QUARTERLY UPDATE

David Sedillo, Director of Public Works gave the overhead presentation.

Natalie Green, Housing and Neighborhood Revitalization Administrator continued the overhead presentation.

Councilor Graham said the Three Sisters, so great to hear that we are already getting folks moving into Three Sisters, I know with Pedrena getting them leased out actually it was demand over supply that you were getting constant, how has leasing gone with Three Sisters? Has there been a good response from the community?

Natalie Green said there are some few vacancies, so one of the things we are doing is the ribbon cutting will be open to the public, so we are hoping to right after the ribbon cutting, we'll be able to fill the rest of the units.

Councilor Graham said oh, so it can also be a recruitment neighborhood building event. Fantastic!

Natalie Green said I will add that Peachtree we're at probably once a week getting an inquiry to be added to the waitlist, so there have been some folks already anticipating those to be ready to go.

Councilor Graham said that's amazing, and do you have a sense of how are people finding out about this? Is it word of mouth, is it city social media?

Natalie Green said it's a little bit of all of it. Some of it is updates from this, they end up in social media or the newspaper, we get calls, in the case of Pedrena, sometimes it is district meetings or again people are just monitoring what's happening at Council and they saw something in the paper and they're calling us and a lot of times it is just inquires and calls. Someone is having a landlord/tenant issue, and they are looking for a new place to live and then we are able to provide a list of different subsidized properties across the city including the fliers that we get from the property manager and then of course, all the properties have very large signs so as people see construction move up, it does have typically contact information for either the developer or the property manager.

Councilor Graham said I'm happy to see the La Llorona Park improvements getting put on there, that's a place that I bicycle through several times a week especially the

Wayfinding, because I feel like I currently am the Wayfinding asset for the city because anyone who looks lost, I'm like, I know this trail system, let me help you out. So, great to know that and that hopefully some storm water fixes because it can be a whole other pool facility over there sometimes so great to hear.

Councilor Corran said I was just curious, I don't know if I remember, but could you talk about those two developments Skylark and I don't know where those are or anything about them, could you just talk about them a little bit, Sierra Del Sol and Skylark? I don't remember them, and they sound cool.

Natalie Green said Sierra Del Sol is a subdivision that is next to Sierra Middle School. It is a piece of property that the City acquired in exchange for paving Bruins Lane and so as part of that, we put out an RFP and development agreement. Tierra Del Sol designed both subdivisions, but they've been holding out for funds to be able to build infrastructure and we anticipate those funds coming some time in the new fiscal year through some grant funding and my hope is to do that. And that's Luis Street and Spruce but the parking lot is there so it is behind the parking lot and then the other property, Skylark is off Skylark Drive and Central on the East Mesa. We had initially looked at that to be a subdivision and 2-acre park, and that was a directive from former Councilor Sorg when he wanted a 2-acre park on the East Mesa so we initially designed it for the park when the cost came back to be able to build the subdivision out was unfeasible with the park, so they redesigned it to make it all housing and there is a substantial waiting list for both of those projects, so there's almost 200 people waiting for first time homeownership we do want to use a portion of the GO Bonds to do first time homebuyers in Sierra Del Sol and Skylark and then the Arcadia which is in the Metro Verde PUD. So, a little bit of infill, a little bit of new.

Councilor Bencomo said last week when we met with Secretary of Workforce Development, Sarita Nair, we talked to her about all of these projects and just how ready they are and the gaps in funding and really still advocating for that ten million dollars to come because we know that it will be used immediately, right, like it's not money that's going to be sitting around sort of waiting for something to happen. It can be used right now as you can see, obviously even like with Amador that we still have a little bit of a gap, but it is already going and Peachtree is moving fast and so just the huge thank you to Jan who was there and then just really hoping Natalie that you are keeping in connection with the Secretary and making sure that we do as much as we can to advocate, that's a kind word, but really fight for these dollars to come to our community.

Natalie Green said I'm going to have a Tom Cruise moment of "show me the money"!

Councilor Bencomo said I love that actually, I'm going to join you in that. I think Las Cruces is ready, and like I said, we'd use it immediately, so I'm just thank you for you know all of your staff being so prepared for that. And then David I just have one small question for you, on La Llorona park, I apologize if I forgot, you've probably talked about this in previous presentations, but the IBWC it said approval, that didn't have a check mark yet, can you just talk to us about what that meant?

David Sedillo said so under the construction phase the lease approved by all parties. That's the update for this one here so, yes, the lease has been approved, it may have to be amended based on how we mitigate the storm water, that was part of the discussion.

Councilor Bencomo said got it thank you so much, I missed that.

David Sedillo said thank you for the recognition, however that was Parks who had the decision to move the funds over here, so just wanted to share that with you.

Mayor Enriquez said I did have one other question, the one on El Paseo, that's a Pedrena senior apartments, it's not really with the housing, it's a little bit more for Steve, I just know throughout the community there's a lot of talk about more pickleball courts and I know that there's a Frenger Park there and there's other parks. Is there any update, is that something that can be converted from tennis courts to pickleball courts or in other areas of town?

Steven Bingham, Director of Parks and Recreation said yes, we have looked into and talked with the community groups about using Frenger as a pickleball facility, the feedback was from the pickleball group is more that they would like to see a tournament site, a place that can grow out to 24 or 32 courts eventually. They feel like right now they've been getting by that was our discussions about three months ago. East Mesa pickleball complex has been full previously usually maxed out at five courts out of the eight, and Apodaca had been down short one usually open, so we can go and convert Frenger to pickleball courts, and I do have a cost on doing that. We've also looked at making it multiuse and making it so it can be a futsal/basketball and still add a couple of pickleball courts there, so we've been looking at each of those options.

Mayor Enriquez said I was more concerned with the residents that are living there now in that community. It's just a walk right there to the park and to have some of those amenities I don't know if through the developer Natalie have there been talks about having some recreation activities for their tenants as well. That's what I was wondering if it could be done but you were saying you are looking at the costs and that was maybe something we could talk with the residents.

Natalie Green said I was hoping you could see it from here, but I don't think that you can.

Mayor Enriquez said when you played the video that's what caught my eye was the park, all that green space behind there.

Natalie Green said they did add a cross, they need to paint the crosswalk but they did add an ADA ramp with direct access to the apartment complex to correspond with the Frenger and Gomez master plan and so my goal, not this year, next year, is to advocate for some grant funding for parks similar to how housing advocated for Valley View Park so it's on my list of wheeling and dealing to do to hopefully get them some grant funds to make some improvements to add additional connectivity with Pedrena.

4. ADJOURNMENT

4.1

Councilor Becki Graham moved, seconded by Councilor Johana Bencomo, to adjourn at 3:38 p.m.

RESULT:	**Carried**
MOVER:	Councilor Becki Graham
SECONDER:	Councilor Johana Bencomo
AYES:	Councilor Johana Bencomo, Councilor Yvonne Flores, Councilor Becki Graham, Councilor Becky Corran, Mayor Eric Enriquez, Councilor Cassie McClure, and Councilor William Mattiace

Mayor

City Clerk

25-133

Type of Action:
☒ Resolution
☐ Ordinance
☐ TIDD Resolution

City Council Action and Executive Summary

District:	**☐ 1 ☐ 2 ☐ 3 ☐ 4 ☐ 5 ☐ 6 ☒ N/A**		
1st Reading:		**Adopted:**	May 19, 2025
Drafter:	Virginia Barela	**Department:**	Financial Services
Program:	Purchasing	**Line of Business:**	Procure-to-Pay

Title: **A RESOLUTION TO AWARD PROFESSIONAL SERVICE AGREEMENTS FOR MATERIALS TESTING SERVICES ON AN AS-NEEDED BASIS TO ADVANCED TESTING & MATERIALS, INC. OF LAS CRUCES, NM; DESIGN TECHNOLOGIES OF FAIRACRES, NM; AND WSP USA ENVIRONMENT & INFRASTRUCTURE, INC. OF LAS CRUCES, NM, IN AN ANNUAL NOT-TO-EXCEED AMOUNT OF $1,000,000 PER FIRM FOR A TERM OF FIVE (5) YEARS, SUBJECT TO APPROVED BUDGET APPROPRIATIONS (PROCUREMENT NO. 24-25-046).**

TYPE OF ACTION: **☒ Administrative** **☐ Legislative** **☐ Quasi-Judicial**

PURPOSE(S) OF ACTION:

Award of professional service agreements for materials testing services.

BACKGROUND / KEY ISSUES / CONTRIBUTING FACTORS:

The City of Las Cruces (City) requires material testing services for various budgeted projects. Materials testing services ensure the safety, reliability, and performance of materials and products through evaluation of properties and behavior under various conditions. This testing ensures product safety and quality; helps the City understand the material properties such as strength, elasticity, ductility, hardness, and fatigue limits; optimize design; prevent failures; meet regulatory compliance requirements; and analyze failures when they occur, ultimately helping to prevent failures and ensure compliance with standards.

On February 28, 2025, the City advertised Request for Proposals for Procurement No. 24-25-046, for the purpose of pre-qualifying firms that can provide these services and entering into agreements with recommended firms. The Purchasing program received four (4) proposals that were evaluated and scored by the Selection Advisory Committee (SAC) on April 9, 2025. The SAC recommendation was to award the three (3) highest rated firms as follows:

1. Advanced Testing & Materials, Inc. - Las Cruces, New Mexico
2. Design Technologies - Fairacres, New Mexico
3. WSP USA Environment & Infrastructure, Inc. - Las Cruces, New Mexico

It is advantageous for the City to have a pre-qualified list of firms from which to select, to complete budgeted projects. Departments will be able to utilize these contracts on an as-needed basis. The Public Works Department has numerous projects budgeted throughout the upcoming fiscal years that may need materials testing services. There are times when special funding is made available to the City for specific projects. The funding sources often give strict timeframes within which projects must be completed to secure funding. By having a pre-qualified list of firms, it will not be necessary to go through individual requests for proposals to

contract the necessary work for each individual project. These agreements will allow Public Works, and any other department needing these services, to contract with any one of the three (3) pre-qualified firms. As a result, valuable time is saved performing the necessary testing.

The City is requesting authority to enter into agreements with the SAC recommended firms for an annual not-to-exceed amount of $1,000,000 per vendor to be used on an as-needed basis for a period of five (5) years, subject to approved budget appropriations.

SUPPORT INFORMATION:

Exhibit "A" - 24-25-046 ATM
Exhibit "B" - 24-25-046 DTech
Exhibit "C" - 24-25-046 WSP

PLAN(S):

None

COMMITTEE/BOARD REVIEW:

None

DOES THIS AMEND THE BUDGET?:

☐ Yes
☒ No

Does this action amend the Capital Improvement Plan (CIP)?

☐ Yes
☒ No

Does this action align with Elevate Las Cruces?

☐ Yes
☒ No

OPTIONS / ALTERNATIVES:

1. Vote "Yes"; this will approve the Resolution and award contracts to the three (3) selected pre-qualified firms for an annual not-to-exceed total of $1,000,000, to provide materials testing services for the City on an as-needed basis, for a term of five (5) years, subject to approved budget appropriations.
2. Vote "No"; this will not approve the Resolution, and City Council will need to provide staff with alternate direction.
3. Vote to "Amend"; this could modify the Resolution based on City Council direction to staff.
4. Vote to "Table"; this could delay awarding contracts for material testing services and prevent completion of budgeted projects.

RESOLUTION 25-133

A RESOLUTION TO AWARD PROFESSIONAL SERVICE AGREEMENTS FOR MATERIALS TESTING SERVICES ON AN AS-NEEDED BASIS TO ADVANCED TESTING & MATERIALS, INC. OF LAS CRUCES, NM; DESIGN TECHNOLOGIES OF FAIRACRES, NM; AND WSP USA ENVIRONMENT & INFRASTRUCTURE, INC. OF LAS CRUCES, NM, IN AN ANNUAL NOT-TO-EXCEED AMOUNT OF $1,000,000 PER FIRM FOR A TERM OF FIVE (5) YEARS, SUBJECT TO APPROVED BUDGET APPROPRIATIONS (PROCUREMENT NO. 24-25-046).

The City Council is informed that:

WHEREAS, the City of Las Cruces (City) requires material testing services for various budgeted projects; and

WHEREAS, materials testing services ensure the safety, reliability, and performance of materials and products through evaluation of properties and behavior under various conditions; and

WHEREAS, on February 28, 2025, the City advertised Request for Proposals for Procurement No. 24-25-046, for the purpose of pre-qualifying firms that can provide these services; and

WHEREAS, the Purchasing program received four (4) proposals that were evaluated and scored by the Selection Advisory Committee (SAC) on April 9, 2025; and

WHEREAS, the SAC recommendation was to award to the three (3) highest rated firms as follows: Advanced Testing & Materials, Inc.; Design Technologies; and WSP USA Environment & Infrastructure, Inc.

NOW, THEREFORE, Be it Resolved by the Governing Body of the City of Las Cruces:

(I)

THAT the Professional Service Agreements for materials testing services are hereby awarded to Advanced Testing & Materials, Inc. of Las Cruces, NM; Design Technologies of Fairacres, NM; and WSP USA Environment & Infrastructure, Inc. of Las Cruces, NM, as shown in Exhibit "A" through "C", respectively, attached hereto and made part of this Resolution.

(II)

THAT City staff is hereby authorized to do all deeds as necessary in the accomplishment of the herein above.

DONE AND APPROVED this day of

APPROVED

_____

ATTEST:

_____

Moved by:

Seconded by:

AYES

NAYS

Exhibit "A"

24-25-046
Materials Testing

CITY OF LAS CRUCES

Professional Services Agreement

THIS AGREEMENT, made and entered into on this ____ day of June, 2025 by and between the City of Las Cruces, New Mexico, hereinafter called “CITY” and Advanced Testing & Materials, Inc, of 106 Carver Road, Las Cruces, NM, 88005, hereinafter called “CONTRACTOR”.

1. PROJECT DESCRIPTION
This project consists of providing materials testing services for various CITY construction projects on an as-needed basis.

2. SCOPE OF SERVICES
In a satisfactory and proper manner, the CONTRACTOR shall perform SERVICES, as proposed in response to the CITY’S RFP No. 24-25-046, as set forth in Exhibit A, attached hereto and made a part of this Agreement.

The CONTRACTOR is authorized to extend the same terms and conditions of this Agreement to other governmental entities conditioned upon the procurement laws and regulations of those entities. The CITY shall not be a party nor have any liability relating to such extensions.

3. APPROPRIATIONS
The terms of this Agreement are contingent on sufficient appropriations and authorization being made by the City Council for the performance of this Agreement. If sufficient appropriations and authorizations are not made by the City Council, this Agreement shall terminate upon written notice given by the CITY to CONTRACTOR. The CITY’S decision as to whether sufficient appropriations and authorizations exist shall be accepted by CONTRACTOR and shall be final.

4. COMPENSATION
The CITY shall compensate CONTRACTOR for the performance of SERVICES under this Agreement an amount as proposed in response to the CITY’S RFP No. 24-25-046, plus applicable taxes. CONTRACTOR shall perform the SERVICES upon receipt of a purchase order or written Notice to Proceed from the CITY. The CITY cannot authorize costs to be incurred prior to such written Notice to Proceed. CONTRACTOR shall submit invoices monthly. CITY shall pay invoices Net 30 days upon receipt of undisputed invoice.

CONTRACTOR is responsible for payment of State of New Mexico Gross Receipts Tax levied on the amounts payable under this Agreement. CONTRACTOR agrees to comply with all federal and state tax payments and report all items of gross receipts as income from the operations of its business.

5. DEVOTION OF ADEQUATE TIME
CONTRACTOR will devote the necessary hours each week to the performance of projects that are required by the CITY and it will serve the CITY diligently and faithfully,

and according to its best ability in all respects and will promote the best interests of the CITY.

6. TERM AND SCHEDULE
This Agreement shall become effective on July 1, 2025, for a term of five (5) years through June 31, 2030.

CONTRACTOR shall perform the SERVICES in accordance with the time set forth as agreed upon by the CITY and CONTRACTOR.

7. EXTENSIONS, CHANGES, AND AMENDMENTS
This Agreement shall not be extended, changed, or amended except by instrument in writing executed by the parties. The CITY shall not be liable for payment of any extra services nor shall CONTRACTOR be obligated to perform any extra services except upon such written agreement. Such written approval shall indicate the date said extension, change, or amendment is effective and shall be signed by the parties to this Agreement. In the event that the parties cannot reach agreement as to a particular change, the issue shall be resolved pursuant to Article 21.

8. CHANGES AND EXTRA SERVICES BY THE CITY
The CITY may make changes within the general scope of the SERVICES plus may also request CONTRACTOR to perform other extra services not incorporated within the Services set forth in this Agreement. If the CONTRACTOR is of the opinion that such change causes an increase or decrease in the cost and/or the time required for performing the changes or other services required by the City, CONTRACTOR shall so notify the CITY of that fact within five (5) business work days from the date of receipt of change by the CITY. The CITY shall provide written response to the CONTRACTOR within five (5) business work days from the date of receipt of CONTRACTOR’S written notification.

9. CHANGES AND EXTRA SERVICES BY THE CONTRACTOR
In the event a condition is identified by the CONTRACTOR which, in the opinion of the CONTRACTOR, changes the services, costs, and/or time required for performance under this Agreement, the CONTRACTOR shall provide written notification to the CITY within five (5) business work days of such identification. The CITY shall respond in writing to such notification within five (5) business work days from the date of receipt of CONTRACTOR’S notification.

10. DELAYS
In the event that performance of SERVICES is delayed by causes beyond reasonable control of CONTRACTOR, and without the fault or negligence of CONTRACTOR, the time and total compensation for the performance of the SERVICES may be equitably adjusted by written agreement to reflect the extent of such delay. CONTRACTOR shall provide the CITY with written notice of delay pursuant to Article 9 including therein a description of the delay and the steps contemplated or actually taken by CONTRACTOR to mitigate the effect of such delay. The CITY will make the final determination as to reasonableness of delays.

11. TERMINATION
This Agreement may be terminated by either party hereto upon fifteen (15) calendar days written notice in the event of substantial failure by the other party to perform in accordance with the terms of this Agreement through no fault of the terminating party. This Agreement may also be terminated by the CITY for its convenience or because the PROJECT has been permanently abandoned, but only upon fifteen (15) calendar days written notice to CONTRACTOR.

In the event of termination, CONTRACTOR shall be compensated for all services performed and costs incurred up to the effective date of termination for which CONTRACTOR has not been previously compensated.

Upon receipt of notice of termination from the CITY, CONTRACTOR shall discontinue the SERVICES unless otherwise directed and upon final payment from the CITY deliver to the CITY the required number of copies of all data, drawings, reports, estimates, summaries, and such other information and materials as may have been accumulated by CONTRACTOR in the performance of this Agreement, whether completed or in process.

12. RECORDS AND AUDITS
CONTRACTOR will maintain records indicating dates, length of time, and services rendered. The CITY has the right to audit billings both before and after payment, and contest any billing or portion thereof. Payment under this Agreement does not foreclose the CITY'S right to recover excessive or illegal payments. CONTRACTOR will retain records for five (5) years after the completion of the project.

13. DISCLOSURE AND OWNERSHIP OF DOCUMENTS, PRODUCTS, DESIGN, ELECTRONIC FILES
All technical data, electronic files, and other written and oral information not in the public domain or not previously known, and all information, electronic files, and data obtained, developed, or supplied by the CITY will be kept confidential and CONTRACTOR will not disclose to any other party, directly or indirectly, without the CITY'S prior written consent unless required by lawful order.

All technical data, electronic files, products developed, operational parameters, blueprints, and other information and work of the CONTRACTOR shall be the sole property of the CITY and shall be delivered to the CITY when requested and at the end of the Agreement.

14. INDEPENDENT CONTRACTOR
CONTRACTOR represents that it has, or will secure, at its own expense, all personnel required in performing the SERVICES under this Agreement. Such personnel shall not be employees of, nor have any contractual relationship with the CITY. CONTRACTOR, consistent with its status as an independent contractor, further agrees that its personnel will not hold themselves out as, nor claim to be officers or employees of the CITY by reason of this Agreement.

To the extent that CONTRACTOR employs any employees, CONTRACTOR shall be solely responsible for providing its own form of insurance for its employees and in no event shall CONTRACTOR's employees be covered under any policy of the CITY.

CONTRACTOR'S retention hereunder is not exclusive. Subject to the terms and provisions of this Agreement: (i) CONTRACTOR is able, during the Term hereof, to perform services for other parties; and (ii) CONTRACTOR may perform for its own account other professional services outside the scope of this Agreement.

CONTRACTOR is and shall be an Independent Contractor and shall be responsible for the management of its business affairs. In the performance of the work under this Agreement, CONTRACTOR will at all times be acting and performing as an Independent Contractor, as that term is understood for federal and state law purposes, and not as an employee of the CITY. Without limitation upon the foregoing, CONTRACTOR shall not accrue sick leave, jury duty pay, retirement, insurance, bonding, welfare benefits, or any other benefits, which may or may not be afforded employees of the CITY. CONTRACTOR will not be treated as an employee for purposes of: Workers' Compensation benefits; the Federal Unemployment Tax Act; Social Security; other payroll taxes, federal or any state income tax withholding; or the employee benefit provisions described in the Internal Revenue Code of 1986, as amended. Neither the CITY, nor its agents or representatives, shall have the right to control or direct the manner, details or means by which CONTRACTOR accomplishes and performs its services. Nevertheless, CONTRACTOR shall be bound to fulfill the duties and responsibilities contained in the Agreement.

15. NO JOINT VENTURE OR PARTNERSHIP

Nothing contained in this Agreement shall create any partnership, association, joint venture, fiduciary or agency relationship between CONTRACTOR and CITY. Except as otherwise specifically set forth herein, neither CONTRACTOR nor CITY shall be authorized or empowered to make any representation or commitment or to perform any act which shall be binding on the other unless expressly authorized or empowered in writing.

16. ASSIGNMENT

CONTRACTOR shall perform all the services under this Agreement and shall not assign any interest in this Agreement or transfer any interest in same or assign any claims for money due or to become due under this Agreement without the prior written consent of the CITY.

17. INSURANCE

CONTRACTOR shall obtain and maintain insurance at its own cost and expense during the life of this Agreement, and shall require Subcontractors, if any, to maintain during the life of his subcontract:

1. Professional Liability Insurance
    a. $1,000,000 per occurrence

2. Commercial General Liability Insurance
   a. $1,000,000 per occurrence / $2,000,000 aggregate
   b. Coverage must include premises and operations, products and completed operations, and personal and advertising injury.
   c. The City of Las Cruces must be named as an Additional Insured for all coverages listed above on endorsements acceptable to the City.
   d. Coverage must be primary and non-contributory.
   e. Coverage must be per project or per location.
   f. Coverage must be on an occurrence form.
   g. Subrogation must be waived.
3. Commercial Auto Liability
   a. $1,000,000 per occurrence
   b. Coverage must be for “owned, leased, hired, and non-owned autos” or “any autos.”
4. Workers’ Compensation and Employers Liability
   a. Statutory Limits
   b. Employer liability – $1,000,000 each accident, $1,000,000 each employee by disease, $1,000,000 policy limit
   c. Subrogation must be waived.

Endorsements for additional insured coverage and waivers of subrogation must be provided as a condition of this Agreement and shall be noted on the certificate.

CONTRACTOR shall furnish the CITY with a certificate(s) of insurance showing CONTRACTOR and Subcontractors, if any, have complied with this Article. The CONTRACTOR shall provide insurance certificates before work is to start on the project and shall provide the CITY thirty (30) days written notification of cancellation of such policies.

18. INDEMNITY AND LIMITATION
CONTRACTOR shall indemnify, defend, and hold harmless the CITY from and against any and all claims, suits, actions, judgments, demands, losses, costs, expenses, damages, and liability caused in whole or in part by, resulting in whole or in part from, or arising in whole or in part out of the negligent acts, errors, or omissions of CONTRACTOR, its officers, employees, agents, or representatives in the performance of SERVICES under this agreement.

19. APPLICABLE LAW
This Agreement and the rights and obligations of the parties shall be governed by and construed by the laws of the State of New Mexico applicable to Agreements between New Mexico parties made and performed in that state, without regard to conflicts of law principles. Venue shall be in the Third Judicial District, State of New Mexico.

CONTRACTOR shall abide and be governed by all applicable state law, CITY ordinances, and laws regarding the CONTRACTOR’S services or any work done pursuant to this Agreement, including anti-discrimination.

20. BREACH
In the event CONTRACTOR breaches any obligation contained in this Agreement, prior to instituting any action or dispute resolution procedure, the CITY shall give CONTRACTOR written notice of such breach. In the event CONTRACTOR fails to remedy the breach within five (5) working days of receiving such written notice, the CITY, at its sole discretion, without any obligation to do so and in addition to other remedies available under applicable law, may remedy CONTRACTOR'S breach and recover any and all costs and expenses in so doing from CONTRACTOR.

21. DISPUTE RESOLUTION
In the event that a dispute arises between CITY and CONTRACTOR under this Agreement or as a result of breach of this Agreement, the parties agree to act in good faith to attempt to resolve the dispute.

22. NOTIFICATION
All notices required or permitted under this Agreement shall be in writing and shall be deemed sufficiently served if served by Registered Mail addressed as follows:

TO CITY:	City of Las Cruces PO Box 20000 Las Cruces, NM 88004 ATTENTION: Jimmy Moreno
With Copies to:	City Attorney Purchasing Manager
TO CONTRACTOR:	Advanced Testing & Materials, Inc 106 Carver Road Las Cruces, NM 88005 ATTENTION: Terrence L. Steigely

23. SCOPE OF AGREEMENT
This Agreement incorporates all of the agreements, covenants, and understandings between the parties hereto concerning the subject matter hereof and that all such covenants, agreements, and understandings have been merged into this written agreement. No prior agreement or understanding verbal or otherwise of the parties or their agents shall be valid or enforceable unless embodied in this agreement.

24. SEVERABILITY
The parties agree that each provision of this Agreement is severable and the invalidity or unenforceability of any one or more of the provisions of this Agreement shall not affect the validity or enforceability of any other provision of this Agreement, and this Agreement shall be construed in all respects as if such invalid or unenforceable provisions were omitted.

25. CONFLICT OF INTEREST
CONTRACTOR represents and warrants that CONTRACTOR has no business, professional, personal, or other interest, including, but not limited to, the representation of other clients, that would conflict in any manner or degree with the performance of its obligations under this Agreement. If any such actual or potential conflict of interest arises under this Agreement, CONTRACTOR shall immediately inform the CITY in writing of such conflict. If, in the reasonable judgement of the CITY, such conflict poses a conflict to and with the performance of CONTRACTOR'S obligations under this Agreement, or is otherwise a violation of the CITY'S current policy or ordinances, then the CITY may terminate the Agreement immediately upon written notice to CONTRACTOR; such termination of the Agreement shall be effective upon the receipt of such notice by CONTRACTOR.

ADVANCED TESTING & MATERIALS, INC

BY: _____
Name:
Title:

_____
Date

CITY OF LAS CRUCES

BY: _____
Alicia Hernandez
Purchasing Manager

_____
Date

APPROVED AS TO FORM

03/31/2025
_____
City Attorney

Revised: June 2023

EXHIBIT A

SERVICES

A. This Agreement does not constitute any right to handle specific testing or any specific number of tests. The CITY may, at its sole discretion, assign or reassign materials testing, as it deems most expedient. The CITY will make work assignments on an as-needed basis. The CITY , when making materials testing work assignments, will take into account the type of work the material testers are capable of providing to the CITY as stated in their response to RFP No. 24-25-046, the jobs they have already performed or are currently performing for the CITY, the location of the proposed work as related to past work performed, and whether they can meet the project demands including the required response time. The CITY will attempt to equitably distribute project assignments among all contracted material testers. This process is based upon the CITY'S need to obtain timely delivery of materials testing services for the CITY'S of any permitted, construction and maintenance operations.

B. The CONTRACTOR will be required to perform tests for the CITY as proposed in RFP No. 24-25-046. The following types of materials shall be tested as needed:
    a. Soils
    b. Aggregate
    c. Bituminous Paving Materials
    d. Portland Cement Concrete Materials

C. The CONTRACTOR will perform testing for the following types of projects:
    a. Road Construction
    b. Building Construction
    c. Drainage Construction
    d. Utilities Construction
    e. Other Public and/or Private Improvements

D. The material testers in responsible charge of the testing shall be a Licensed Professional Engineer in the State of New Mexico with experience in the Materials Testing Field.

E. A complete final typewritten draft of laboratory reports shall be submitted to the CITY'S representative, at the time an invoice for payment is submitted. An initial handwritten draft of the test results shall be submitted to the CITY'S Representative at the time the materials are tested. All test results shall include the complete project name, project number, and permit number. The CITY reserves the right to requires a typewritten report within **seventy-two (72) hours** of the completion of the test. All reports submitted must be signed and sealed by the Licensed Professional Engineer in charge of the work.

F. The CITY Representative requesting services shall be notified verbally, immediately upon discovery of any apparent failure of any test or material(s) out of tolerance. These test results shall be reported to the CITY within **eight (8) hours** from the testing of the material, with the exception of Concrete Compressive Strengths and Soundness and Los Angeles

Wear of aggregates. For morning samples of Bituminous Paving Mixtures T27; T-11; and, T164 tests, the CITY will require test results within **four (4) hours** from the time of the sampling of the material. This verbal notification shall be followed by a written notification within **twenty-four (24) hours** of the completion of the test. Please note that this includes the appearance of low compressive strengths at the seven (7)-day break for concrete tests.

G. **Up to one (1) hour maximum response time** is allowed for field testing personnel to arrive at the worksite when requested by the CITY, between the hours of 7:00 A.M. and 5:00 P.M., Monday through Friday. Any testing outside of these hours is considered off-hours.

H. The CITY'S intent is to provide a twenty-four (24) hour advanced alert notice for required testing services during off-hours (outside normal working hours, legal holidays, or weekends). A one-time daily mobilization fee will be paid for all work performed during off-hours. This fee is in addition to the normal testing fees.

I. Testing technicians shall be on site with all equipment prepared and ready to perform the requested tests at the scheduled time and will not be required to standby longer than fifteen (15) minutes. The mentioned fifteen (15) minutes will be considered incidental to bid item. The CITY reserves the right to call another testing agency to provide a requested service if the technician is not on site with all equipment prepared to perform requested tests after fifteen (15) minutes of the scheduled time.

J. The City will require certification by the Technician Training and Certification Program (TTCP) for technicians after the first contract year. Acceptable certifications during the first contract year may include but are not limited to one or more of the following: the National Institute for Certification In Engineering Technologies (NICET), the American Concrete Institute (ACI), or others as approved by the City. Provide the names of key personnel who will be assigned to provide the services described herein. For each person listed, a description of experience, areas of competence including existing certifications, and percent of time assigned to the project shall be provided.

K. The CITY reserves the right to remove a technician from a job site if the technician has not met the requirements set forth in this agreement and is not sufficiently certified to understand all resources and requirements affiliated with the test being performed, as described in Item J. above.

L. Tests conducted in the lab shall be completed by technicians who are certified in accordance with Item J. above. A copy of all pertinent and current certifications shall be submitted with RFP and shall be available for the CITY'S inspection throughout the duration of contract.

M. Payment
    a. All tests shall be done in accordance with the referenced testing procedures, or approved equivalent, at the unit prices negotiated within the contract.
    b. The CONTRACTOR shall submit an invoice for each individual project, grouped by requestor, to the CITY'S Requesting Department, or his/her designated representative, on the last working day of the month. This invoice shall include all work completed in accordance with the contract and shall be itemized on the invoice. Not later than twenty-one (21) calendar days after each correct and

accepted monthly invoice is presented, the CITY will make payment to the materials tester on the basis of a duly certified and approved invoice for the work performed during the preceding calendar month.

c. The CITY will not process any payment in which work was completed more than sixty (60) calendar days prior to receipt of the invoice.
d. There will be no payment for stand-by, unless stand-by is requested and approved by the CITY prior to commencing work.
e. A daily mobilization fee will be paid in addition to normal testing fees for all work conducted off-hours, weekends, or holidays.

N. CITY furnished Property – No labor or facilities will be furnished by the CITY.

O. CONTRACTOR shall provide the CITY with a ninety (90) day notice of intent to cancel or refusal to renew the contract.

Exhibit "B"

CITY OF LAS CRUCES

24-25-046
Materials Testing

Professional Services Agreement

THIS AGREEMENT, made and entered into on this ____ day of June, 2025 by and between the City of Las Cruces, New Mexico, hereinafter called “CITY” and Design Technologies, of PO Box 531, Fairacres, NM, 88033, hereinafter called “CONTRACTOR”.

1. PROJECT DESCRIPTION
This project consists of providing materials testing services for various CITY construction projects on an as-needed basis.

2. SCOPE OF SERVICES
In a satisfactory and proper manner, the CONTRACTOR shall perform SERVICES, as proposed in response to the CITY’S RFP No. 24-25-046, as set forth in Exhibit A, attached hereto and made a part of this Agreement.

The CONTRACTOR is authorized to extend the same terms and conditions of this Agreement to other governmental entities conditioned upon the procurement laws and regulations of those entities. The CITY shall not be a party nor have any liability relating to such extensions.

3. APPROPRIATIONS
The terms of this Agreement are contingent on sufficient appropriations and authorization being made by the City Council for the performance of this Agreement. If sufficient appropriations and authorizations are not made by the City Council, this Agreement shall terminate upon written notice given by the CITY to CONTRACTOR. The CITY’S decision as to whether sufficient appropriations and authorizations exist shall be accepted by CONTRACTOR and shall be final.

4. COMPENSATION
The CITY shall compensate CONTRACTOR for the performance of SERVICES under this Agreement an amount as proposed in response to the CITY’S RFP No. 24-25-046, plus applicable taxes. CONTRACTOR shall perform the SERVICES upon receipt of a purchase order or written Notice to Proceed from the CITY. The CITY cannot authorize costs to be incurred prior to such written Notice to Proceed. CONTRACTOR shall submit invoices monthly. CITY shall pay invoices Net 30 days upon receipt of undisputed invoice.

CONTRACTOR is responsible for payment of State of New Mexico Gross Receipts Tax levied on the amounts payable under this Agreement. CONTRACTOR agrees to comply with all federal and state tax payments and report all items of gross receipts as income from the operations of its business.

5. DEVOTION OF ADEQUATE TIME
CONTRACTOR will devote the necessary hours each week to the performance of projects that are required by the CITY and it will serve the CITY diligently and faithfully, and according to its best ability in all respects and will promote the best interests of the CITY.

6. TERM AND SCHEDULE
This Agreement shall become effective on July 1, 2025, for a term of five (5) years through June 31, 2030.

CONTRACTOR shall perform the SERVICES in accordance with the time set forth as agreed upon by the CITY and CONTRACTOR.

7. EXTENSIONS, CHANGES, AND AMENDMENTS
This Agreement shall not be extended, changed, or amended except by instrument in writing executed by the parties. The CITY shall not be liable for payment of any extra services nor shall CONTRACTOR be obligated to perform any extra services except upon such written agreement. Such written approval shall indicate the date said extension, change, or amendment is effective and shall be signed by the parties to this Agreement. In the event that the parties cannot reach agreement as to a particular change, the issue shall be resolved pursuant to Article 21.

8. CHANGES AND EXTRA SERVICES BY THE CITY
The CITY may make changes within the general scope of the SERVICES plus may also request CONTRACTOR to perform other extra services not incorporated within the Services set forth in this Agreement. If the CONTRACTOR is of the opinion that such change causes an increase or decrease in the cost and/or the time required for performing the changes or other services required by the City, CONTRACTOR shall so notify the CITY of that fact within five (5) business work days from the date of receipt of change by the CITY. The CITY shall provide written response to the CONTRACTOR within five (5) business work days from the date of receipt of CONTRACTOR’S written notification.

9. CHANGES AND EXTRA SERVICES BY THE CONTRACTOR
In the event a condition is identified by the CONTRACTOR which, in the opinion of the CONTRACTOR, changes the services, costs, and/or time required for performance under this Agreement, the CONTRACTOR shall provide written notification to the CITY within five (5) business work days of such identification. The CITY shall respond in writing to such notification within five (5) business work days from the date of receipt of CONTRACTOR’S notification.

10. DELAYS
In the event that performance of SERVICES is delayed by causes beyond reasonable control of CONTRACTOR, and without the fault or negligence of CONTRACTOR, the time and total compensation for the performance of the SERVICES may be equitably adjusted by written agreement to reflect the extent of such delay. CONTRACTOR shall provide the CITY with written notice of delay pursuant to Article 9 including therein a description of the delay and the steps contemplated or actually taken by CONTRACTOR to mitigate the effect of such delay. The CITY will make the final determination as to reasonableness of delays.

11. TERMINATION
This Agreement may be terminated by either party hereto upon fifteen (15) calendar days written notice in the event of substantial failure by the other party to perform in accordance with the terms of this Agreement through no fault of the terminating party. This Agreement may also be terminated by the CITY for its convenience or because the PROJECT has been permanently abandoned, but only upon fifteen (15) calendar days written notice to CONTRACTOR.

In the event of termination, CONTRACTOR shall be compensated for all services performed and costs incurred up to the effective date of termination for which CONTRACTOR has not been previously compensated.

Upon receipt of notice of termination from the CITY, CONTRACTOR shall discontinue the SERVICES unless otherwise directed and upon final payment from the CITY deliver to the CITY the required number of copies of all data, drawings, reports, estimates, summaries, and such other information and materials as may have been accumulated by CONTRACTOR in the performance of this Agreement, whether completed or in process.

12. RECORDS AND AUDITS
CONTRACTOR will maintain records indicating dates, length of time, and services rendered. The CITY has the right to audit billings both before and after payment, and contest any billing or portion thereof. Payment under this Agreement does not foreclose the CITY'S right to recover excessive or illegal payments. CONTRACTOR will retain records for five (5) years after the completion of the project.

13. DISCLOSURE AND OWNERSHIP OF DOCUMENTS, PRODUCTS, DESIGN, ELECTRONIC FILES
All technical data, electronic files, and other written and oral information not in the public domain or not previously known, and all information, electronic files, and data obtained, developed, or supplied by the CITY will be kept confidential and CONTRACTOR will not disclose to any other party, directly or indirectly, without the CITY'S prior written consent unless required by lawful order.

All technical data, electronic files, products developed, operational parameters, blueprints, and other information and work of the CONTRACTOR shall be the sole property of the CITY and shall be delivered to the CITY when requested and at the end of the Agreement.

14. INDEPENDENT CONTRACTOR
CONTRACTOR represents that it has, or will secure, at its own expense, all personnel required in performing the SERVICES under this Agreement. Such personnel shall not be employees of, nor have any contractual relationship with the CITY. CONTRACTOR, consistent with its status as an independent contractor, further agrees that its personnel will not hold themselves out as, nor claim to be officers or employees of the CITY by reason of this Agreement.

To the extent that CONTRACTOR employs any employees, CONTRACTOR shall be solely responsible for providing its own form of insurance for its employees and in no event shall CONTRACTOR's employees be covered under any policy of the CITY.

CONTRACTOR'S retention hereunder is not exclusive. Subject to the terms and provisions of this Agreement: (i) CONTRACTOR is able, during the Term hereof, to perform services for other parties; and (ii) CONTRACTOR may perform for its own account other professional services outside the scope of this Agreement.

CONTRACTOR is and shall be an Independent Contractor and shall be responsible for the management of its business affairs. In the performance of the work under this Agreement, CONTRACTOR will at all times be acting and performing as an Independent Contractor, as that term is understood for federal and state law purposes, and not as an employee of the CITY. Without limitation upon the foregoing, CONTRACTOR shall not accrue sick leave, jury duty pay, retirement, insurance, bonding, welfare benefits, or any other benefits, which may or may not be afforded employees of the CITY. CONTRACTOR will not be treated as an employee for purposes of: Workers' Compensation benefits; the Federal Unemployment Tax Act; Social Security; other payroll taxes, federal or any state income tax withholding; or the employee benefit provisions described in the Internal Revenue Code of 1986, as amended. Neither the CITY, nor its agents or representatives, shall have the right to control or direct the manner, details or means by which CONTRACTOR accomplishes and performs its services. Nevertheless, CONTRACTOR shall be bound to fulfill the duties and responsibilities contained in the Agreement.

15. NO JOINT VENTURE OR PARTNERSHIP

Nothing contained in this Agreement shall create any partnership, association, joint venture, fiduciary or agency relationship between CONTRACTOR and CITY. Except as otherwise specifically set forth herein, neither CONTRACTOR nor CITY shall be authorized or empowered to make any representation or commitment or to perform any act which shall be binding on the other unless expressly authorized or empowered in writing.

16. ASSIGNMENT

CONTRACTOR shall perform all the services under this Agreement and shall not assign any interest in this Agreement or transfer any interest in same or assign any claims for money due or to become due under this Agreement without the prior written consent of the CITY.

17. INSURANCE

CONTRACTOR shall obtain and maintain insurance at its own cost and expense during the life of this Agreement, and shall require Subcontractors, if any, to maintain during the life of his subcontract:

1. Professional Liability Insurance
    a. $1,000,000 per occurrence

2. Commercial General Liability Insurance
   a. $1,000,000 per occurrence / $2,000,000 aggregate
   b. Coverage must include premises and operations, products and completed operations, and personal and advertising injury.
   c. The City of Las Cruces must be named as an Additional Insured for all coverages listed above on endorsements acceptable to the City.
   d. Coverage must be primary and non-contributory.
   e. Coverage must be per project or per location.
   f. Coverage must be on an occurrence form.
   g. Subrogation must be waived.
3. Commercial Auto Liability
   a. $1,000,000 per occurrence
   b. Coverage must be for “owned, leased, hired, and non-owned autos” or “any autos.”
4. Workers’ Compensation and Employers Liability
   a. Statutory Limits
   b. Employer liability – $1,000,000 each accident, $1,000,000 each employee by disease, $1,000,000 policy limit
   c. Subrogation must be waived.

Endorsements for additional insured coverage and waivers of subrogation must be provided as a condition of this Agreement and shall be noted on the certificate.

CONTRACTOR shall furnish the CITY with a certificate(s) of insurance showing CONTRACTOR and Subcontractors, if any, have complied with this Article. The CONTRACTOR shall provide insurance certificates before work is to start on the project and shall provide the CITY thirty (30) days written notification of cancellation of such policies.

18. INDEMNITY AND LIMITATION
CONTRACTOR shall indemnify, defend, and hold harmless the CITY from and against any and all claims, suits, actions, judgments, demands, losses, costs, expenses, damages, and liability caused in whole or in part by, resulting in whole or in part from, or arising in whole or in part out of the negligent acts, errors, or omissions of CONTRACTOR, its officers, employees, agents, or representatives in the performance of SERVICES under this agreement.

19. APPLICABLE LAW
This Agreement and the rights and obligations of the parties shall be governed by and construed by the laws of the State of New Mexico applicable to Agreements between New Mexico parties made and performed in that state, without regard to conflicts of law principles. Venue shall be in the Third Judicial District, State of New Mexico.

CONTRACTOR shall abide and be governed by all applicable state law, CITY ordinances, and laws regarding the CONTRACTOR’S services or any work done pursuant to this Agreement, including anti-discrimination.

20. BREACH
In the event CONTRACTOR breaches any obligation contained in this Agreement, prior to instituting any action or dispute resolution procedure, the CITY shall give CONTRACTOR written notice of such breach. In the event CONTRACTOR fails to remedy the breach within five (5) working days of receiving such written notice, the CITY, at its sole discretion, without any obligation to do so and in addition to other remedies available under applicable law, may remedy CONTRACTOR'S breach and recover any and all costs and expenses in so doing from CONTRACTOR.

21. DISPUTE RESOLUTION
In the event that a dispute arises between CITY and CONTRACTOR under this Agreement or as a result of breach of this Agreement, the parties agree to act in good faith to attempt to resolve the dispute.

22. NOTIFICATION
All notices required or permitted under this Agreement shall be in writing and shall be deemed sufficiently served if served by Registered Mail addressed as follows:

TO CITY:	City of Las Cruces PO Box 20000 Las Cruces, NM 88004 ATTENTION: Jimmy Moreno
With Copies to:	City Attorney Purchasing Manager
TO CONTRACTOR:	Design Technologies PO Box 531 Fairacres, NM 88033 ATTENTION: Dennis Parrack

23. SCOPE OF AGREEMENT
This Agreement incorporates all of the agreements, covenants, and understandings between the parties hereto concerning the subject matter hereof and that all such covenants, agreements, and understandings have been merged into this written agreement. No prior agreement or understanding verbal or otherwise of the parties or their agents shall be valid or enforceable unless embodied in this agreement.

24. SEVERABILITY
The parties agree that each provision of this Agreement is severable and the invalidity or unenforceability of any one or more of the provisions of this Agreement shall not affect the validity or enforceability of any other provision of this Agreement, and this Agreement shall be construed in all respects as if such invalid or unenforceable provisions were omitted.

25. CONFLICT OF INTEREST
CONTRACTOR represents and warrants that CONTRACTOR has no business, professional, personal, or other interest, including, but not limited to, the representation of other clients, that would conflict in any manner or degree with the performance of its obligations under this Agreement. If any such actual or potential conflict of interest arises under this Agreement, CONTRACTOR shall immediately inform the CITY in writing of such conflict. If, in the reasonable judgement of the CITY, such conflict poses a conflict to and with the performance of CONTRACTOR'S obligations under this Agreement, or is otherwise a violation of the CITY'S current policy or ordinances, then the CITY may terminate the Agreement immediately upon written notice to CONTRACTOR; such termination of the Agreement shall be effective upon the receipt of such notice by CONTRACTOR.

DESIGN TECHNOLOGIES

BY: _____
Name:
Title:

_____
Date

CITY OF LAS CRUCES

BY: _____
Alicia Hernandez
Purchasing Manager

_____
Date

APPROVED AS TO FORM

03/31/2025
City Attorney

EXHIBIT A

SERVICES

A. This Agreement does not constitute any right to handle specific testing or any specific number of tests. The CITY may, at its sole discretion, assign or reassign materials testing, as it deems most expedient. The CITY will make work assignments on an as-needed basis. The CITY , when making materials testing work assignments, will take into account the type of work the material testers are capable of providing to the CITY as stated in their response to RFP No. 24-25-046, the jobs they have already performed or are currently performing for the CITY, the location of the proposed work as related to past work performed, and whether they can meet the project demands including the required response time. The CITY will attempt to equitably distribute project assignments among all contracted material testers. This process is based upon the CITY'S need to obtain timely delivery of materials testing services for the CITY'S of any permitted, construction and maintenance operations.

B. The CONTRACTOR will be required to perform tests for the CITY as proposed in RFP No. 24-25-046. The following types of materials shall be tested as needed:
    a. Soils
    b. Aggregate
    c. Bituminous Paving Materials
    d. Portland Cement Concrete Materials

C. The CONTRACTOR will perform testing for the following types of projects:
    a. Road Construction
    b. Building Construction
    c. Drainage Construction
    d. Utilities Construction
    e. Other Public and/or Private Improvements

D. The material testers in responsible charge of the testing shall be a Licensed Professional Engineer in the State of New Mexico with experience in the Materials Testing Field.

E. A complete final typewritten draft of laboratory reports shall be submitted to the CITY'S representative, at the time an invoice for payment is submitted. An initial handwritten draft of the test results shall be submitted to the CITY'S Representative at the time the materials are tested. All test results shall include the complete project name, project number, and permit number. The CITY reserves the right to requires a typewritten report within **seventy-two (72) hours** of the completion of the test. All reports submitted must be signed and sealed by the Licensed Professional Engineer in charge of the work.

F. The CITY Representative requesting services shall be notified verbally, immediately upon discovery of any apparent failure of any test or material(s) out of tolerance. These test results shall be reported to the CITY within **eight (8) hours** from the testing of the material, with the exception of Concrete Compressive Strengths and Soundness and Los Angeles

Wear of aggregates. For morning samples of Bituminous Paving Mixtures T27; T-11; and, T164 tests, the CITY will require test results within **four (4) hours** from the time of the sampling of the material. This verbal notification shall be followed by a written notification within **twenty-four (24) hours** of the completion of the test. Please note that this includes the appearance of low compressive strengths at the seven (7)-day break for concrete tests.

G. **Up to one (1) hour maximum response time** is allowed for field testing personnel to arrive at the worksite when requested by the CITY, between the hours of 7:00 A.M. and 5:00 P.M., Monday through Friday. Any testing outside of these hours is considered off-hours.

H. The CITY'S intent is to provide a twenty-four (24) hour advanced alert notice for required testing services during off-hours (outside normal working hours, legal holidays, or weekends). A one-time daily mobilization fee will be paid for all work performed during off-hours. This fee is in addition to the normal testing fees.

I. Testing technicians shall be on site with all equipment prepared and ready to perform the requested tests at the scheduled time and will not be required to standby longer than fifteen (15) minutes. The mentioned fifteen (15) minutes will be considered incidental to bid item. The CITY reserves the right to call another testing agency to provide a requested service if the technician is not on site with all equipment prepared to perform requested tests after fifteen (15) minutes of the scheduled time.

J. The City will require certification by the Technician Training and Certification Program (TTCP) for technicians after the first contract year. Acceptable certifications during the first contract year may include but are not limited to one or more of the following: the National Institute for Certification In Engineering Technologies (NICET), the American Concrete Institute (ACI), or others as approved by the City. Provide the names of key personnel who will be assigned to provide the services described herein. For each person listed, a description of experience, areas of competence including existing certifications, and percent of time assigned to the project shall be provided.

K. The CITY reserves the right to remove a technician from a job site if the technician has not met the requirements set forth in this agreement and is not sufficiently certified to understand all resources and requirements affiliated with the test being performed, as described in Item J. above.

L. Tests conducted in the lab shall be completed by technicians who are certified in accordance with Item J. above. A copy of all pertinent and current certifications shall be submitted with RFP and shall be available for the CITY'S inspection throughout the duration of contract.

M. Payment
    a. All tests shall be done in accordance with the referenced testing procedures, or approved equivalent, at the unit prices negotiated within the contract.
    b. The CONTRACTOR shall submit an invoice for each individual project, grouped by requestor, to the CITY'S Requesting Department, or his/her designated representative, on the last working day of the month. This invoice shall include all work completed in accordance with the contract and shall be itemized on the invoice. Not later than twenty-one (21) calendar days after each correct and

accepted monthly invoice is presented, the CITY will make payment to the materials tester on the basis of a duly certified and approved invoice for the work performed during the preceding calendar month.

c. The CITY will not process any payment in which work was completed more than sixty (60) calendar days prior to receipt of the invoice.
d. There will be no payment for stand-by, unless stand-by is requested and approved by the CITY prior to commencing work.
e. A daily mobilization fee will be paid in addition to normal testing fees for all work conducted off-hours, weekends, or holidays.

N. CITY furnished Property – No labor or facilities will be furnished by the CITY.

O. CONTRACTOR shall provide the CITY with a ninety (90) day notice of intent to cancel or refusal to renew the contract.

Exhibit "C"

CITY OF LAS CRUCES

24-25-046
Materials Testing

Professional Services Agreement

THIS AGREEMENT, made and entered into on this ____ day of June, 2025 by and between the City of Las Cruces, New Mexico, hereinafter called “CITY” and WSP USA Environment & Infrastructure, Inc., of 2507 N. Telshor, Suite D, Las Cruces, NM, 88011, hereinafter called “CONTRACTOR”.

1. PROJECT DESCRIPTION
This project consists of providing materials testing services for various CITY construction projects on an as-needed basis.

2. SCOPE OF SERVICES
In a satisfactory and proper manner, the CONTRACTOR shall perform SERVICES, as proposed in response to the CITY’S RFP No. 24-25-046, as set forth in Exhibit A, attached hereto and made a part of this Agreement.

The CONTRACTOR is authorized to extend the same terms and conditions of this Agreement to other governmental entities conditioned upon the procurement laws and regulations of those entities. The CITY shall not be a party nor have any liability relating to such extensions.

3. APPROPRIATIONS
The terms of this Agreement are contingent on sufficient appropriations and authorization being made by the City Council for the performance of this Agreement. If sufficient appropriations and authorizations are not made by the City Council, this Agreement shall terminate upon written notice given by the CITY to CONTRACTOR. The CITY’S decision as to whether sufficient appropriations and authorizations exist shall be accepted by CONTRACTOR and shall be final.

4. COMPENSATION
The CITY shall compensate CONTRACTOR for the performance of SERVICES under this Agreement an amount as proposed in response to the CITY’S RFP No. 24-25-046, plus applicable taxes. CONTRACTOR shall perform the SERVICES upon receipt of a purchase order or written Notice to Proceed from the CITY. The CITY cannot authorize costs to be incurred prior to such written Notice to Proceed. CONTRACTOR shall submit invoices monthly. CITY shall pay invoices Net 30 days upon receipt of undisputed invoice.

CONTRACTOR is responsible for payment of State of New Mexico Gross Receipts Tax levied on the amounts payable under this Agreement. CONTRACTOR agrees to comply with all federal and state tax payments and report all items of gross receipts as income from the operations of its business.

5. DEVOTION OF ADEQUATE TIME
CONTRACTOR will devote the necessary hours each week to the performance of projects that are required by the CITY and it will serve the CITY diligently and faithfully,

and according to its best ability in all respects and will promote the best interests of the CITY.

6. TERM AND SCHEDULE
This Agreement shall become effective on July 1, 2025, for a term of five (5) years through June 31, 2030.

CONTRACTOR shall perform the SERVICES in accordance with the time set forth as agreed upon by the CITY and CONTRACTOR.

7. EXTENSIONS, CHANGES, AND AMENDMENTS
This Agreement shall not be extended, changed, or amended except by instrument in writing executed by the parties. The CITY shall not be liable for payment of any extra services nor shall CONTRACTOR be obligated to perform any extra services except upon such written agreement. Such written approval shall indicate the date said extension, change, or amendment is effective and shall be signed by the parties to this Agreement. In the event that the parties cannot reach agreement as to a particular change, the issue shall be resolved pursuant to Article 21.

8. CHANGES AND EXTRA SERVICES BY THE CITY
The CITY may make changes within the general scope of the SERVICES plus may also request CONTRACTOR to perform other extra services not incorporated within the Services set forth in this Agreement. If the CONTRACTOR is of the opinion that such change causes an increase or decrease in the cost and/or the time required for performing the changes or other services required by the City, CONTRACTOR shall so notify the CITY of that fact within five (5) business work days from the date of receipt of change by the CITY. The CITY shall provide written response to the CONTRACTOR within five (5) business work days from the date of receipt of CONTRACTOR’S written notification.

9. CHANGES AND EXTRA SERVICES BY THE CONTRACTOR
In the event a condition is identified by the CONTRACTOR which, in the opinion of the CONTRACTOR, changes the services, costs, and/or time required for performance under this Agreement, the CONTRACTOR shall provide written notification to the CITY within five (5) business work days of such identification. The CITY shall respond in writing to such notification within five (5) business work days from the date of receipt of CONTRACTOR’S notification.

10. DELAYS
In the event that performance of SERVICES is delayed by causes beyond reasonable control of CONTRACTOR, and without the fault or negligence of CONTRACTOR, the time and total compensation for the performance of the SERVICES may be equitably adjusted by written agreement to reflect the extent of such delay. CONTRACTOR shall provide the CITY with written notice of delay pursuant to Article 9 including therein a description of the delay and the steps contemplated or actually taken by CONTRACTOR to mitigate the effect of such delay. The CITY will make the final determination as to reasonableness of delays.

11. TERMINATION
This Agreement may be terminated by either party hereto upon fifteen (15) calendar days written notice in the event of substantial failure by the other party to perform in accordance with the terms of this Agreement through no fault of the terminating party. This Agreement may also be terminated by the CITY for its convenience or because the PROJECT has been permanently abandoned, but only upon fifteen (15) calendar days written notice to CONTRACTOR.

In the event of termination, CONTRACTOR shall be compensated for all services performed and costs incurred up to the effective date of termination for which CONTRACTOR has not been previously compensated.

Upon receipt of notice of termination from the CITY, CONTRACTOR shall discontinue the SERVICES unless otherwise directed and upon final payment from the CITY deliver to the CITY the required number of copies of all data, drawings, reports, estimates, summaries, and such other information and materials as may have been accumulated by CONTRACTOR in the performance of this Agreement, whether completed or in process.

12. RECORDS AND AUDITS
CONTRACTOR will maintain records indicating dates, length of time, and services rendered. The CITY has the right to audit billings both before and after payment, and contest any billing or portion thereof. Payment under this Agreement does not foreclose the CITY'S right to recover excessive or illegal payments. CONTRACTOR will retain records for five (5) years after the completion of the project.

13. DISCLOSURE AND OWNERSHIP OF DOCUMENTS, PRODUCTS, DESIGN, ELECTRONIC FILES
All technical data, electronic files, and other written and oral information not in the public domain or not previously known, and all information, electronic files, and data obtained, developed, or supplied by the CITY will be kept confidential and CONTRACTOR will not disclose to any other party, directly or indirectly, without the CITY'S prior written consent unless required by lawful order.

All technical data, electronic files, products developed, operational parameters, blueprints, and other information and work of the CONTRACTOR shall be the sole property of the CITY and shall be delivered to the CITY when requested and at the end of the Agreement.

14. INDEPENDENT CONTRACTOR
CONTRACTOR represents that it has, or will secure, at its own expense, all personnel required in performing the SERVICES under this Agreement. Such personnel shall not be employees of, nor have any contractual relationship with the CITY. CONTRACTOR, consistent with its status as an independent contractor, further agrees that its personnel will not hold themselves out as, nor claim to be officers or employees of the CITY by reason of this Agreement.

To the extent that CONTRACTOR employs any employees, CONTRACTOR shall be solely responsible for providing its own form of insurance for its employees and in no event shall CONTRACTOR's employees be covered under any policy of the CITY.

CONTRACTOR'S retention hereunder is not exclusive. Subject to the terms and provisions of this Agreement: (i) CONTRACTOR is able, during the Term hereof, to perform services for other parties; and (ii) CONTRACTOR may perform for its own account other professional services outside the scope of this Agreement.

CONTRACTOR is and shall be an Independent Contractor and shall be responsible for the management of its business affairs. In the performance of the work under this Agreement, CONTRACTOR will at all times be acting and performing as an Independent Contractor, as that term is understood for federal and state law purposes, and not as an employee of the CITY. Without limitation upon the foregoing, CONTRACTOR shall not accrue sick leave, jury duty pay, retirement, insurance, bonding, welfare benefits, or any other benefits, which may or may not be afforded employees of the CITY. CONTRACTOR will not be treated as an employee for purposes of: Workers' Compensation benefits; the Federal Unemployment Tax Act; Social Security; other payroll taxes, federal or any state income tax withholding; or the employee benefit provisions described in the Internal Revenue Code of 1986, as amended. Neither the CITY, nor its agents or representatives, shall have the right to control or direct the manner, details or means by which CONTRACTOR accomplishes and performs its services. Nevertheless, CONTRACTOR shall be bound to fulfill the duties and responsibilities contained in the Agreement.

15. NO JOINT VENTURE OR PARTNERSHIP

Nothing contained in this Agreement shall create any partnership, association, joint venture, fiduciary or agency relationship between CONTRACTOR and CITY. Except as otherwise specifically set forth herein, neither CONTRACTOR nor CITY shall be authorized or empowered to make any representation or commitment or to perform any act which shall be binding on the other unless expressly authorized or empowered in writing.

16. ASSIGNMENT

CONTRACTOR shall perform all the services under this Agreement and shall not assign any interest in this Agreement or transfer any interest in same or assign any claims for money due or to become due under this Agreement without the prior written consent of the CITY.

17. INSURANCE

CONTRACTOR shall obtain and maintain insurance at its own cost and expense during the life of this Agreement, and shall require Subcontractors, if any, to maintain during the life of his subcontract:

1. Professional Liability Insurance
    a. $1,000,000 per occurrence

2. Commercial General Liability Insurance
   a. $1,000,000 per occurrence / $2,000,000 aggregate
   b. Coverage must include premises and operations, products and completed operations, and personal and advertising injury.
   c. The City of Las Cruces must be named as an Additional Insured for all coverages listed above on endorsements acceptable to the City.
   d. Coverage must be primary and non-contributory.
   e. Coverage must be per project or per location.
   f. Coverage must be on an occurrence form.
   g. Subrogation must be waived.
3. Commercial Auto Liability
   a. $1,000,000 per occurrence
   b. Coverage must be for “owned, leased, hired, and non-owned autos” or “any autos.”
4. Workers’ Compensation and Employers Liability
   a. Statutory Limits
   b. Employer liability – $1,000,000 each accident, $1,000,000 each employee by disease, $1,000,000 policy limit
   c. Subrogation must be waived.

Endorsements for additional insured coverage and waivers of subrogation must be provided as a condition of this Agreement and shall be noted on the certificate.

CONTRACTOR shall furnish the CITY with a certificate(s) of insurance showing CONTRACTOR and Subcontractors, if any, have complied with this Article. The CONTRACTOR shall provide insurance certificates before work is to start on the project and shall provide the CITY thirty (30) days written notification of cancellation of such policies.

18. INDEMNITY AND LIMITATION
CONTRACTOR shall indemnify, defend, and hold harmless the CITY from and against any and all claims, suits, actions, judgments, demands, losses, costs, expenses, damages, and liability caused in whole or in part by, resulting in whole or in part from, or arising in whole or in part out of the negligent acts, errors, or omissions of CONTRACTOR, its officers, employees, agents, or representatives in the performance of SERVICES under this agreement.

19. APPLICABLE LAW
This Agreement and the rights and obligations of the parties shall be governed by and construed by the laws of the State of New Mexico applicable to Agreements between New Mexico parties made and performed in that state, without regard to conflicts of law principles. Venue shall be in the Third Judicial District, State of New Mexico.

CONTRACTOR shall abide and be governed by all applicable state law, CITY ordinances, and laws regarding the CONTRACTOR’S services or any work done pursuant to this Agreement, including anti-discrimination.

20. BREACH
In the event CONTRACTOR breaches any obligation contained in this Agreement, prior to instituting any action or dispute resolution procedure, the CITY shall give CONTRACTOR written notice of such breach. In the event CONTRACTOR fails to remedy the breach within five (5) working days of receiving such written notice, the CITY, at its sole discretion, without any obligation to do so and in addition to other remedies available under applicable law, may remedy CONTRACTOR'S breach and recover any and all costs and expenses in so doing from CONTRACTOR.

21. DISPUTE RESOLUTION
In the event that a dispute arises between CITY and CONTRACTOR under this Agreement or as a result of breach of this Agreement, the parties agree to act in good faith to attempt to resolve the dispute.

22. NOTIFICATION
All notices required or permitted under this Agreement shall be in writing and shall be deemed sufficiently served if served by Registered Mail addressed as follows:

TO CITY:	City of Las Cruces PO Box 20000 Las Cruces, NM 88004 ATTENTION: Jimmy Moreno
With Copies to:	City Attorney Purchasing Manager
TO CONTRACTOR:	WSP USA Environment & Infrastructure, Inc. 2507 N. Telshor, Suite D Las Cruces, NM 88011 ATTENTION: Brian Wells

23. SCOPE OF AGREEMENT
This Agreement incorporates all of the agreements, covenants, and understandings between the parties hereto concerning the subject matter hereof and that all such covenants, agreements, and understandings have been merged into this written agreement. No prior agreement or understanding verbal or otherwise of the parties or their agents shall be valid or enforceable unless embodied in this agreement.

24. SEVERABILITY
The parties agree that each provision of this Agreement is severable and the invalidity or unenforceability of any one or more of the provisions of this Agreement shall not affect the validity or enforceability of any other provision of this Agreement, and this Agreement shall be construed in all respects as if such invalid or unenforceable provisions were omitted.

25. CONFLICT OF INTEREST
CONTRACTOR represents and warrants that CONTRACTOR has no business, professional, personal, or other interest, including, but not limited to, the representation of other clients, that would conflict in any manner or degree with the performance of its obligations under this Agreement. If any such actual or potential conflict of interest arises under this Agreement, CONTRACTOR shall immediately inform the CITY in writing of such conflict. If, in the reasonable judgement of the CITY, such conflict poses a conflict to and with the performance of CONTRACTOR'S obligations under this Agreement, or is otherwise a violation of the CITY'S current policy or ordinances, then the CITY may terminate the Agreement immediately upon written notice to CONTRACTOR; such termination of the Agreement shall be effective upon the receipt of such notice by CONTRACTOR.

WSP USA ENVIRONMENT & INFRASTRUCTURE, INC.

BY: _____
Name:
Title:

_____
Date

CITY OF LAS CRUCES

BY: _____
Alicia Hernandez
Purchasing Manager

_____
Date

APPROVED AS TO FORM

03/31/2025
City Attorney

EXHIBIT A

SERVICES

A. This Agreement does not constitute any right to handle specific testing or any specific number of tests. The CITY may, at its sole discretion, assign or reassign materials testing, as it deems most expedient. The CITY will make work assignments on an as-needed basis. The CITY , when making materials testing work assignments, will take into account the type of work the material testers are capable of providing to the CITY as stated in their response to RFP No. 24-25-046, the jobs they have already performed or are currently performing for the CITY, the location of the proposed work as related to past work performed, and whether they can meet the project demands including the required response time. The CITY will attempt to equitably distribute project assignments among all contracted material testers. This process is based upon the CITY'S need to obtain timely delivery of materials testing services for the CITY'S of any permitted, construction and maintenance operations.

B. The CONTRACTOR will be required to perform tests for the CITY as proposed in RFP No. 24-25-046. The following types of materials shall be tested as needed:
    a. Soils
    b. Aggregate
    c. Bituminous Paving Materials
    d. Portland Cement Concrete Materials

C. The CONTRACTOR will perform testing for the following types of projects:
    a. Road Construction
    b. Building Construction
    c. Drainage Construction
    d. Utilities Construction
    e. Other Public and/or Private Improvements

D. The material testers in responsible charge of the testing shall be a Licensed Professional Engineer in the State of New Mexico with experience in the Materials Testing Field.

E. A complete final typewritten draft of laboratory reports shall be submitted to the CITY'S representative, at the time an invoice for payment is submitted. An initial handwritten draft of the test results shall be submitted to the CITY'S Representative at the time the materials are tested. All test results shall include the complete project name, project number, and permit number. The CITY reserves the right to requires a typewritten report within **seventy-two (72) hours** of the completion of the test. All reports submitted must be signed and sealed by the Licensed Professional Engineer in charge of the work.

F. The CITY Representative requesting services shall be notified verbally, immediately upon discovery of any apparent failure of any test or material(s) out of tolerance. These test results shall be reported to the CITY within **eight (8) hours** from the testing of the material, with the exception of Concrete Compressive Strengths and Soundness and Los Angeles

Wear of aggregates. For morning samples of Bituminous Paving Mixtures T27; T-11; and, T164 tests, the CITY will require test results within **four (4) hours** from the time of the sampling of the material. This verbal notification shall be followed by a written notification within **twenty-four (24) hours** of the completion of the test. Please note that this includes the appearance of low compressive strengths at the seven (7)-day break for concrete tests.

G. **Up to one (1) hour maximum response time** is allowed for field testing personnel to arrive at the worksite when requested by the CITY, between the hours of 7:00 A.M. and 5:00 P.M., Monday through Friday. Any testing outside of these hours is considered off-hours.

H. The CITY'S intent is to provide a twenty-four (24) hour advanced alert notice for required testing services during off-hours (outside normal working hours, legal holidays, or weekends). A one-time daily mobilization fee will be paid for all work performed during off-hours. This fee is in addition to the normal testing fees.

I. Testing technicians shall be on site with all equipment prepared and ready to perform the requested tests at the scheduled time and will not be required to standby longer than fifteen (15) minutes. The mentioned fifteen (15) minutes will be considered incidental to bid item. The CITY reserves the right to call another testing agency to provide a requested service if the technician is not on site with all equipment prepared to perform requested tests after fifteen (15) minutes of the scheduled time.

J. The City will require certification by the Technician Training and Certification Program (TTCP) for technicians after the first contract year. Acceptable certifications during the first contract year may include but are not limited to one or more of the following: the National Institute for Certification In Engineering Technologies (NICET), the American Concrete Institute (ACI), or others as approved by the City. Provide the names of key personnel who will be assigned to provide the services described herein. For each person listed, a description of experience, areas of competence including existing certifications, and percent of time assigned to the project shall be provided.

K. The CITY reserves the right to remove a technician from a job site if the technician has not met the requirements set forth in this agreement and is not sufficiently certified to understand all resources and requirements affiliated with the test being performed, as described in Item J. above.

L. Tests conducted in the lab shall be completed by technicians who are certified in accordance with Item J. above. A copy of all pertinent and current certifications shall be submitted with RFP and shall be available for the CITY'S inspection throughout the duration of contract.

M. Payment
    a. All tests shall be done in accordance with the referenced testing procedures, or approved equivalent, at the unit prices negotiated within the contract.
    b. The CONTRACTOR shall submit an invoice for each individual project, grouped by requestor, to the CITY'S Requesting Department, or his/her designated representative, on the last working day of the month. This invoice shall include all work completed in accordance with the contract and shall be itemized on the invoice. Not later than twenty-one (21) calendar days after each correct and

accepted monthly invoice is presented, the CITY will make payment to the materials tester on the basis of a duly certified and approved invoice for the work performed during the preceding calendar month.

c. The CITY will not process any payment in which work was completed more than sixty (60) calendar days prior to receipt of the invoice.
d. There will be no payment for stand-by, unless stand-by is requested and approved by the CITY prior to commencing work.
e. A daily mobilization fee will be paid in addition to normal testing fees for all work conducted off-hours, weekends, or holidays.

N. CITY furnished Property – No labor or facilities will be furnished by the CITY.

O. CONTRACTOR shall provide the CITY with a ninety (90) day notice of intent to cancel or refusal to renew the contract.

25-134

Type of Action:
☒ Resolution
☐ Ordinance
☐ TIDD Resolution

City Council Action and Executive Summary

District:	**☐ 1 ☐ 2 ☐ 3 ☐ 4 ☐ 5 ☐ 6 ☒ N/A**		
1st Reading:		**Adopted:**	May 19, 2025
Drafter:	Lisa Padron	**Department:**	Financial Services
Program:	Purchasing	**Line of Business:**	Procure-to-Pay

Title: **A RESOLUTION TO AWARD CONTRACTS FOR AUTOMOTIVE BATTERIES ON AN AS-NEEDED BASIS TO A5 AUTO SUPPLY DBA NAPA AUTO PARTS, CONTINENTAL BATTERY COMPANY, EMP POWER, LLC DBA BATTERIES PLUS, NOVAK INC. DBA INTERSTATE BATTERY OF LAS CRUCES, O'REILLY AUTOMOTIVE STORES, INC. DBA O'REILLY AUTO PARTS, RJ BORDER INTERNATIONAL, AND USD INC. IN AN AMOUNT NOT TO EXCEED $55,000 PER VENDOR ANNUALLY, FOR A TERM OF FIVE (5) YEARS THROUGH APRIL 30, 2030, SUBJECT TO APPROVED BUDGET APPROPRIATIONS (PROCUREMENT NO. 24-25-047).**

TYPE OF ACTION: **☒ Administrative** **☐ Legislative** **☐ Quasi-Judicial**

PURPOSE(S) OF ACTION:

To award contracts for automotive batteries.

BACKGROUND / KEY ISSUES / CONTRIBUTING FACTORS:

The City of Las Cruces (City) Fleet Services Program (Fleet) is responsible for maintaining City vehicles and equipment. Proper maintenance of vehicles and equipment includes regularly replacing the batteries.

On December 20, 2024, the City's Purchasing Program (Purchasing) issued Invitation to Bid No. 24-25-047 for Automotive Batteries. Purchasing received seven (7) bids. Award of contracts is being recommended for A5 Auto Supply DBA Napa Auto Parts of Las Cruces, New Mexico, Continental Battery Company of Dallas, Texas, EMP Power, LLC DBA Batteries Plus of Las Cruces, New Mexico, Novak Inc. DBA Interstate Battery of Las Cruces, O'Reilly Automotive Stores, Inc. DBA O'Reilly Auto Parts of Springfield, Missouri, RJ Border International of Las Cruces, New Mexico, and USD Inc. of Albuquerque, New Mexico.

The City's Fleet Services Program requests approval to enter into an agreement with the seven (7) selected firms, to provide automotive batteries on an as-needed basis for a period of five (5) years, in an amount not to exceed $55,000 annually per vendor, subject to approved budget appropriations.

SUPPORT INFORMATION:

Exhibit "A" 24-25-047_AutomotiveBatteries_PriceAgreement_A5AutoSupplyDBANapaAutoParts_LegalApproved
Exhibit "B" 24-25-047_AutomotiveBatteries_PriceAgreement_ContinentalBatteryCompany_LegalApproved
Exhibit "C" 24-25-047_AutomotiveBatteries_PriceAgreement_NovakInc_DBA_InterstateBatteryofLasCruces_LegalApproved

Exhibit “D” 24-25-047_AutomotiveBatteries_PriceAgreement_EMP_PowerLLC_DBA_BatteriesPlus_LegalApproved
Exhibit “E” 24-25-047_AutomotiveBatteries_PriceAgreement_O'ReillyAutomotiveStoresInc_LegalApproved
Exhibit “F” 24-25-047_AutomotiveBatteries_PriceAgreement_RJ_BorderInternational_LegalApproved
Exhibit “G” 24-25-047_AutomotiveBatteries_PriceAgreement_USD_Inc_LegalApproved

DOES THIS AMEND THE BUDGET?:

☐ Yes
☒ No

Does this action amend the Capital Improvement Plan (CIP)?

☐ Yes
☒ No

Does this action align with Elevate Las Cruces?

☐ Yes
☒ No

OPTIONS / ALTERNATIVES:

1. Vote "Yes"; this will approve the Resolution and award multiple contracts for automotive batteries, on an as-needed basis for a period of five (5) years, in an amount not to exceed $55,000 annually per vendor, subject to approved budget appropriations.
2. Vote "No"; this will deny the Resolution to award multiple contracts for automotive batteries, which could negatively impact continued City operations.
3. Vote to "Amend"; this could modify the Resolution and Council will need to provide direction to staff.
4. Vote to "Table"; this will could delay procurement of automotive batteries, which could negatively impact City operations.

RESOLUTION 25-134

A RESOLUTION TO AWARD CONTRACTS FOR AUTOMOTIVE BATTERIES ON AN AS-NEEDED BASIS TO A5 AUTO SUPPLY DBA NAPA AUTO PARTS, CONTINENTAL BATTERY COMPANY, EMP POWER, LLC DBA BATTERIES PLUS, NOVAK INC. DBA INTERSTATE BATTERY OF LAS CRUCES, O'REILLY AUTOMOTIVE STORES, INC. DBA O'REILLY AUTO PARTS, RJ BORDER INTERNATIONAL, AND USD INC. IN AN AMOUNT NOT TO EXCEED $55,000 PER VENDOR ANNUALLY, FOR A TERM OF FIVE (5) YEARS THROUGH APRIL 30, 2030, SUBJECT TO APPROVED BUDGET APPROPRIATIONS (PROCUREMENT NO. 24-25-047).

The City Council is informed that:

WHEREAS, the City of Las Cruces (City) Fleet Services Program (Fleet) is responsible for maintaining City vehicles and equipment. Proper maintenance of vehicles and equipment includes regularly replacing the batteries; and

WHEREAS, on December 20, 2024, the City's Purchasing Program (Purchasing) issued Invitation to Bid No. 24-25-047 for Automotive Batteries. Purchasing received seven (7) bids. Award of contracts is being recommended for A5 Auto Supply DBA Napa Auto Parts of Las Cruces, New Mexico, Continental Battery Company of Dallas, Texas, EMP Power, LLC DBA Batteries Plus of Las Cruces, New Mexico, Novak Inc. DBA Interstate Battery of Las Cruces, O'Reilly Automotive Stores, Inc. DBA O'Reilly Auto Parts of Springfield, Missouri, RJ Border International of Las Cruces, New Mexico, and USD Inc. of Albuquerque, New Mexico; and

WHEREAS, the City's Fleet Services Program requests approval to enter into an agreement with the seven (7) selected firms, to provide automotive batteries on an as-needed basis for a period of five (5) years, in an amount not to exceed $55,000 annually per vendor, subject to approved budget appropriations.

NOW, THEREFORE, Be it Resolved by the Governing Body of the City of Las Cruces:

(I)

THAT the Resolution awarding contracts for automotive batteries on an as-needed basis to A5 Auto Supply DBA Napa Auto Parts, Continental Battery Company, EMP Power, LLC DBA Batteries Plus, Novak Inc. DBA Interstate Battery of Las Cruces, O'Reilly Automotive Stores, Inc. DBA O'Reilly Auto Parts, RJ Border International, and USD Inc. as outlined in Exhibits "A" through "G", respectively, in an amount not to exceed $55,000 annually per vendor for a period of five (5) years, subject to approved budget appropriations, is hereby approved.

(II)

THAT City staff is hereby authorized to do all deeds as necessary in the accomplishment of the herein above.

DONE AND APPROVED this day of

APPROVED

_____

ATTEST:

_____

Moved by:

Seconded by:

AYES

NAYS

Exhibit "A"

24-25-047
Automotive
Batteries

CITY OF LAS CRUCES

PRICE AGREEMENT

THIS AGREEMENT made and entered into on this ____ day of May, 2025 by and between the City of Las Cruces, New Mexico, hereinafter called “CITY” and A5 Auto Supply DBA Napa Auto Parts, of 950 S. Valley, Las Cruces, New Mexico, 88005, hereinafter called “CONTRACTOR”.

1. PRODUCT DESCRIPTION
Automotive batteries

2. SCOPE OF SERVICES
In a satisfactory and proper manner, the CONTRACTOR shall deliver PRODUCT as bid in response to the CITY’S Invitation to Bid No. 24-25-047 as set forth in Exhibit A, attached hereto and made a part of this Agreement.

3. APPROPRIATIONS
The terms of this Agreement are contingent on sufficient appropriations and authorization being made by the City Council for the performance of this Agreement. If sufficient appropriations and authorizations are not made by the City Council, this Agreement shall terminate upon written notice given by the CITY to CONTRACTOR. The CITY’S decision as to whether sufficient appropriations and authorizations exist shall be accepted by CONTRACTOR and shall be final.

4. COMPENSATION
In consideration for CONTRACTOR’S satisfactory performance agreed to herein, the CITY shall compensate CONTRACTOR based upon pricing offered in CONTRACTOR’S response to the CITY’S Invitation to Bid No. 24-25-047. CONTRACTOR shall deliver product upon receipt of a purchase order from the CITY. The CITY cannot authorize costs to be incurred prior to such purchase order.

CONTRACTOR is responsible for payment of State of New Mexico Gross Receipts Tax levied on the amounts payable under this Agreement. CONTRACTOR agrees to comply with all federal and state tax payments and report all items of gross receipts as income from the operations of its business.

5. DEVOTION OF ADEQUATE TIME
CONTRACTOR will devote the necessary hours each week to the performance of project that are required by the CITY, and it will serve the CITY, diligently and faithfully, and according to its best ability in all respects and will promote the best interests of the CITY.

6. TERM AND SCHEDULE
This Agreement shall become effective on May 1, 2025 for a term of five (5) years through April 30, 2030. CONTRACTOR shall deliver PRODUCT in accordance with the time set forth as agreed upon by the CITY and CONTRACTOR.

7. EXTENSIONS, CHANGES, AND AMENDMENTS
This Agreement shall not be extended, changed, or amended except by instrument in writing executed by the parties. The CITY shall not be liable for payment of any extra services nor shall CONTRACTOR be obligated to perform any extra services except upon such written agreement. Such written approval shall indicate the date said extension, change, or amendment is effective and shall be signed by the parties to this Agreement. In the event that the parties cannot reach agreement as to a particular change, the issue shall be resolved pursuant to Article 21.

8. CHANGES AND EXTRA SERVICES BY THE CITY
The CITY may make changes within the general scope of the SERVICES plus may also request CONTRACTOR to perform other extra services not incorporated within the Services set forth in this Agreement. If the CONTRACTOR is of the opinion that such change causes an increase or decrease in the cost and/or the time required for performing the changes or other services required by the CITY, CONTRACTOR shall so notify the CITY, of that fact within five (5) business work days from the date of receipt of change by the CITY. The CITY shall provide written response to the CONTRACTOR within five (5) business work days from the date of receipt of CONTRACTOR'S written notification.

9. CHANGES AND EXTRA SERVICES BY THE CONTRACTOR
In the event a condition is identified by the CONTRACTOR which, in the opinion of the CONTRACTOR, changes the services, costs, and/or time required for performance under this Agreement, the CONTRACTOR shall provide written notification to the CITY within five (5) business work days of such identification. The CITY shall respond in writing to such notification within five (5) business work days from the date of receipt of CONTRACTOR'S notification.

10. DELAYS
In the event that performance of SERVICES is delayed by causes beyond reasonable control of CONTRACTOR, and without the fault or negligence of CONTRACTOR, the time and total compensation for the performance of the SERVICES may be equitably adjusted by written agreement to reflect the extent of such delay. CONTRACTOR shall provide the CITY, with written notice of delay pursuant to Article 9 including therein a description of the delay and the steps contemplated or actually taken by CONTRACTOR to mitigate the effect of such delay. The CITY will make the final determination as to reasonableness of delays.

11. TERMINATION
This Agreement may be terminated by either party hereto upon fifteen (15) calendar days written notice in the event of substantial failure by the other party to perform in accordance with the terms of this Agreement through no fault of the terminating party. This Agreement may also be terminated by the CITY, for its convenience or because the PROJECT has been permanently abandoned, but only upon fifteen (15) calendar days written notice to CONTRACTOR.

In the event of termination, CONTRACTOR shall be compensated for all services performed and costs incurred up to the effective date of termination for which CONTRACTOR has not been previously compensated.

Upon receipt of notice of termination from the CITY, CONTRACTOR shall discontinue the SERVICES unless otherwise directed and upon final payment from the CITY, deliver to the CITY, the required number of copies of all data, drawings, reports, estimates, summaries, and such other information and materials as may have been accumulated by CONTRACTOR in the performance of this Agreement, whether completed or in process.

12. RECORDS AND AUDITS

CONTRACTOR will maintain records indicating dates, length of time, and services rendered. The CITY has the right to audit billings both before and after payment and contest any billing or portion thereof. Payment under this Agreement does not foreclose the CITY'S, right to recover excessive or illegal payments. CONTRACTOR will retain records for five (5) years after the completion of the project.

13. DISCLOSURE AND OWNERSHIP OF DOCUMENTS, PRODUCTS, DESIGN, ELECTRONIC FILES

All technical data, electronic files, and other written and oral information not in the public domain or not previously known, and all information, electronic files, and data obtained, developed, or supplied by the CITY, will be kept confidential and CONTRACTOR will not disclose to any other party, directly or indirectly, without the CITY'S, prior written consent unless required by lawful order.

All technical data, electronic files, products developed, operational parameters, blueprints, and other information and work of the CONTRACTOR shall be the sole property of the CITY, and shall be delivered to the CITY, when requested and at the end of the Agreement.

14. INDEPENDENT CONTRACTOR

CONTRACTOR represents that it has, or will secure, at its own expense, all personnel required in performing the SERVICES under this Agreement. Such personnel shall not be employees of, nor have any contractual relationship with the CITY, CONTRACTOR, consistent with its status as an independent contractor, further agrees that its personnel will not hold themselves out as, nor claim to be officers or employees of the CITY, by reason of this Agreement.

To the extent that CONTRACTOR employs any employees, CONTRACTOR shall be solely responsible for providing its own form of insurance for its employees and in no event shall CONTRACTOR'S employees be covered under any policy of the CITY.

CONTRACTOR'S retention hereunder is not exclusive. Subject to the terms and provisions of this Agreement: (i) CONTRACTOR is able, during the Term hereof, to

perform services for other parties; and (ii) CONTRACTOR may perform for its own account other professional services outside the scope of this Agreement.

CONTRACTOR is and shall be an Independent Contractor and shall be responsible for the management of its business affairs. In the performance of the work under this Agreement, CONTRACTOR will at all times be acting and performing as an Independent Contractor, as that term is understood for federal and state law purposes, and not as an employee of the CITY. Without limitation upon the foregoing, CONTRACTOR shall not accrue sick leave, jury duty pay, retirement, insurance, bonding, welfare benefits, or any other benefits, which may or may not be afforded employees of the CITY. CONTRACTOR will not be treated as an employee for purposes of: Workers' Compensation benefits; the Federal Unemployment Tax Act; Social Security; other payroll taxes, federal or any state income tax withholding; or the employee benefit provisions described in the Internal Revenue Code of 1986, as amended. Neither the CITY, nor its agents or representatives, shall have the right to control or direct the manner, details or means by which CONTRACTOR accomplishes and performs its services. Nevertheless, CONTRACTOR shall be bound to fulfill the duties and responsibilities contained in the Agreement.

15. NO JOINT VENTURE OR PARTNERSHIP
Nothing contained in this Agreement shall create any partnership, association, joint venture, fiduciary or agency relationship between CONTRACTOR and CITY. Except as otherwise specifically set forth herein, neither CONTRACTOR nor CITY, shall be authorized or empowered to make any representation or commitment or to perform any act which shall be binding on the other unless expressly authorized or empowered in writing.

16. ASSIGNMENT
CONTRACTOR shall perform all the services under this Agreement and shall not assign any interest in this Agreement or transfer any interest in same or assign any claims for money due or to become due under this Agreement without the prior written consent of the CITY.

17. INSURANCE
Insurance is not required under the terms of this Agreement.

18. INDEMNITY AND LIMITATION
CONTRACTOR shall indemnify, defend, and hold harmless the CITY, from and against any and all claims, suits, actions, judgments, demands, losses, costs, expenses, damages, and liability caused in whole or in part by, resulting in whole or in part from, or arising in whole or in part out of the negligent acts, errors, or omissions of CONTRACTOR, its officers, employees, agents, or representatives in the performance of SERVICES under this agreement.

19. APPLICABLE LAW

This Agreement and the rights and obligations of the parties shall be governed by and construed by the laws of the State of New Mexico applicable to Agreements between New Mexico parties made and performed in that state, without regard to conflicts of law principles. Venue shall be in the Third Judicial District, State of New Mexico.

CONTRACTOR shall abide and be governed by all applicable state law, CITY ordinances, and laws regarding the CONTRACTOR'S services or any work done pursuant to this Agreement, including anti-discrimination.

20. BREACH

In the event CONTRACTOR breaches any obligation contained in this Agreement, prior to instituting any action or dispute resolution procedure, the CITY, shall give CONTRACTOR written notice of such breach. In the event CONTRACTOR fails to remedy the breach within five (5) working days of receiving such written notice, the CITY, at its sole discretion, without any obligation to do so and in addition to other remedies available under applicable law, may remedy CONTRACTOR'S breach and recover any and all costs and expenses in so doing from CONTRACTOR.

21. DISPUTE RESOLUTION

In the event that a dispute arises between CITY and CONTRACTOR under this Agreement or as a result of breach of this Agreement, the parties agree to act in good faith to attempt to resolve the dispute.

22. NOTIFICATION

All notices required or permitted under this Agreement shall be in writing and shall be deemed sufficiently served if served by Registered Mail addressed as follows:

TO CITY:	City of Las Cruces PO Box 20000 Las Cruces, NM 88004 ATTENTION: Ruben Romero
With Copies to:	Purchasing Manager
TO CONTRACTOR:	A5 Auto Supply DBA Napa Auto Parts 950 Valley Las Cruces, NM 88005 ATTENTION: Henry Armstrong

23. SCOPE OF AGREEMENT

This Agreement incorporates all of the agreements, covenants, and understandings between the parties hereto concerning the subject matter hereof and that all such covenants, agreements, and understandings have been merged into this written agreement. No prior agreement or understanding verbal or otherwise of the parties or their agents shall be valid or enforceable unless embodied in this agreement.

24. SEVERABILITY
The parties agree that each provision of this Agreement is severable and the invalidity or unenforceability of any one or more of the provisions of this Agreement shall not affect the validity or enforceability of any other provision of this Agreement, and this Agreement shall be construed in all respects as if such invalid or unenforceable provisions were omitted.

25. CONFLICT OF INTEREST
CONTRACTOR represents and warrants that CONTRACTOR has no business, professional, personal, or other interest, including, but not limited to, the representation of other clients, that would conflict in any manner or degree with the performance of its obligations under this Agreement. If any such actual or potential conflict of interest arises under this Agreement, CONTRACTOR shall immediately inform the CITY in writing of such conflict. If, in the reasonable judgement of the CITY, such conflict poses a conflict to and with the performance of CONTRACTOR'S obligations under this Agreement, or is otherwise a violation of the CITY'S current policy or ordinances, then the CITY may terminate the Agreement immediately upon written notice to CONTRACTOR; such termination of the Agreement shall be effective upon the receipt of such notice by CONTRACTOR.

A5 AUTO SUPPLY DBA NAPA AUTO PARTS

BY: _____
Henry Armstrong
President

_____
Date

CITY OF LAS CRUCES

BY: _____
Alicia Hernandez
Purchasing Manager

_____
Date

APPROVED AS TO FORM

04/02/2025
City Attorney

24-25-047
Automotive
Batteries

EXHIBIT A

CITY OF LAS CRUCES

INVITATION TO BID

TITLE	BID #	DUE DATE/TIME
Automotive Batteries	**24-25-047**	**January 16, 2025 / 2:00 pm**

Bid Submitted by: A5 Auto Supply dba NAPA Auto Parts
(Company)

BIDDING CONDITIONS

Unless otherwise stated in the bid document, the following conditions apply.

1) Bidders are advised that all bids are subject to the legal requirements as provided for in the City of Las Cruces (City) Procurement Code, Chapter 24 Las Cruces Municipal Code (LCMC), 1998 available on the City's website: https://www.municode.com/library/nm/las_cruces/codes/code_of_ordinances?nodeId=PTIIMUCO_CH24PRCO
   a) Preference will be given to bidders residing within New Mexico and/or Las Cruces, NM, in accordance with §13-1-21 & §13-4-2, NMSA, 1978, of the State of New Mexico Statutes, and Section 24-100, LCMC, 1998, of the City Procurement Code.
   b) Whenever bid specifications are for supplies or materials consisting of recycled content goods and non-recycled content goods, bids submitted for recycled content goods shall receive a 5% preference pursuant to §13-1-21, NMSA, 1978.
   c) The application of multiple preferences shall be limited to ten percent (10%).
   d) Whenever federal funds that are subject to the U.S. OMB "Common Rule" and involved in the purchase of goods/services by the City, the preferences stated within this section are not applicable.
   e) DIRECT CONTACT WITH CITY ELECTED OFFICIALS OR CITY STAFF DURING THE BID PROCESS (from Public Notice through Award), OTHER THAN PURCHASING SECTION STAFF, WILL RENDER THE BID NON-COMPLIANT AND UNACCEPTABLE FOR AWARD.
   f) Bidder agrees to comply with all City, State and Federal rules and regulations.
   g) Bidder is responsible for complying with criminal laws prohibiting bribes, gratuities and kickbacks.

2) Bids must:
   a) be submitted typed or in ink on **UNALTERED City bid forms** for bid to be considered.
   b) be complete with required information.
   c) be signed by an authorized representative.
   d) be submitted separately and labeled as such when submitting more than one bid.
   e) state the manufacturer BRAND/MODEL NUMBER offered on all items along with brochures and specifications.
   f) include samples at no cost for evaluation purposes when required by the bid specifications or otherwise requested by the City.
   g) include a request for return of samples, by the supplier, otherwise samples shall become the property of the City after 60 days. (Bidders must arrange for and absorb the cost of any sample return.)
   h) be submitted in PDF format via e-mail to bidclerk@lascruces.gov with the bidder's company name, bid number and title, and due date/time in the subject line of the message.
   i) be received by the City Purchasing Section in the Bid Clerk e-mail inbox by the specified due date and time. Late bids shall not be accepted.

3) Pricing shall:
   a) state the UNIT PRICE and EXTENDED AMOUNT for each item or service offered. UNIT PRICES GOVERN ANY ERRORS IN THE EXTENSION and shall be stated F.O.B. - Destination; Prepaid Full Freight Allowed
   b) exclude any applicable taxes.
   c) be effective for 45 days.

4) Questions:
   a) MUST be submitted in writing and emailed to bidclerk@lascruces.gov referencing the bid number and title.
   b) will be accepted only up to one week prior to the bid due date/time.

5) Addenda:
   a) Any changes or clarifications to bid requirements will be made via written addendum when required. Verbal understanding shall not be binding.
   b) In the event an addendum is received by a bidder after a bid is submitted, the bidder must acknowledge receipt of the addendum by notice to the Bid Clerk via email or mail.
   c) If an addendum changes a bid already submitted, a revised bid must be sent and clearly marked REVISED.
   d) Failure to acknowledge receipt of an addendum may result in the bid being non-compliant.

6) The City reserves the right to:
   a) determine responsible bidders and responsive bids.
   b) accept and award compliant bids based on the lowest:

i) Individual Unit Price, or
ii) Grouped Unit Price, or
iii) Lump Sum Unit Price; whichever is deemed most beneficial to the City.

c) determine and waive minor technicalities in the bid form or requirements not affecting price, quality, quantity, or delivery of items or services sought.
d) negotiate an extension of effective price dates.
e) change the quantity of bid items within their effective price date.
f) reject any or all bids partially or wholly.

7) It is the City's intent to award bids within 45 days of the bid due date.
   a) Bidders may obtain bid results by contacting the Bid Clerk at bidclerk@lascruces.gov.
   b) The contract terms/conditions resulting from this bid solicitation may be extended by the awarded contractor to other public entities in compliance with the laws and regulations of those public entities. The City is not subject to any obligation or responsibility regarding such extension.

Bid Form

Receipt of Addenda Nos. 0 is hereby acknowledged. (Where none received, place '0' in this space.)

Payment Terms: Net 30 Days Bidder guarantees delivery of items within 2 days

Pricing for this bid is effective through 12-31-2025 (price agreements are effective for one year from date of award)

NM Tax & Revenue Department Combined Reporting System (CRS) # 03-511926-00-8

Current NM Secretary of State Business ID # _____ (corporations only)

Current CLC Business Registration # 23507-23 (for businesses residing within Las Cruces city limits)

NM Resident Certificate from NM Tax and Revenue Department enclosed X Yes ____ No

NM Resident Veteran Certificate from NM Tax and Revenue Department enclosed ____ Yes X No

Federal Employer / Tax Identification # 84-3720820 (mandatory for all respondents)

In compliance with the Bid Specifications, Bidding Conditions, and Purchase Order Terms and Conditions, I, the undersigned, offer and agree to furnish any or all items upon which prices are offered at the price set opposite each item, to the City within the time specified.

I (we) further certify that this company has not been debarred, suspended, or otherwise made ineligible for participation in Federal Assistance programs under Executive Order 12549 "Debarment and Suspension" as described in the Federal Register Rules and Regulations.

COMPANY NAME & ADDRESS:

950 S. Valley
Las Cruces, NM 88005

575-524-7773
Phone
575-323-3839
Fax

Henry Armstrong Proplot
Typed or Printed Name of Authorized Representative & Title

Signature 1-7-25
Date

AS Henry @ outlook.com
Email

CITY OF LAS CRUCES
AUTOMOTIVE BATTERIES

I. Introduction

The City of Las Cruces is looking for qualified vendors to enter into a contract to supply various automotive batteries for out Fleet and Solid Waste Departments. The City may decide to award multiple vendors to ensure product availability.

Enclosed is a draft of the agreement to be entered for the proposed products. The agreement will be for five (5) years.

The quantities referenced below are annual estimates ONLY, no commitment to purchase is made via this solicitation.

II. Bid Items

ITEM	DESCRIPTION	CRANKING AMPS	COLD CRANKING AMPS	EST QTY	UNIT PRICE	EXTENDED PRICE
1.	MT-75 Equal or Better	810	650	20	126.56	2531.20
2.	MT-58 Equal or Better	675	540	15	126.56	1898.40
3.	MT-34 Equal or Better	875	700	20	126.55	2531.00
4.	MTP-78 Equal or Better	1000	800	20	126.55	2531.00
5.	MT-59 Equal or Better	740	590	20	126.56	2531.20
6.	MT-65 Equal or Better	845	675	100	134.04	13404.00
7.	MTP-65 Equal or Better	1000	850	125	134.04	16755.00
8.	MTP-94R Equal or Better	985	790	20	129.14	2582.80
9.	MTP-48 Equal or Better	910	730	15	129.14	1937.10
10.	8D-MHD Equal or Better	1750	1400	35	243.03	8506.05
11.	SRM-24 Equal or Better	690	550	15	103.11	1546.65
12.	31-MHD Equal or Better	1190	950	75	140.81	10560.75
13	31P-MHD Equal or Better	1190	950	35	140.81	4928.35
14.	ODP-AGM31 Equal or Better	2150	1150	6	299.16	1794.96
15.	ODP-AGM48 Equal or Better	1250	760	6	196.70	1180.20
16.	ODP-AGM65 Equal or Better	1500	762	10	196.72	1967.20
17.	ODP-AGM94 Equal or Better	1500	850	6	196.71	1180.26
18.	8GU1 Equal or Better	320	231	6	181.27	1087.62
19.	% Off any other battery not listed above				-54.02%	List on Average

each / extended

(REQUIRED) TOTAL BID $ 2857.46 / $79,453.74

A5 Auto Supply dba NAPA Auto Parts
bid # 24-25-047

	NAPA	Qty	List	Each	Extended	% off List
1	7575	20	$234.37	$126.56	$2,531.20	54.00%
2	7558	15	$234.37	$126.56	$1,898.40	54.00%
3	7534	20	$234.35	$126.55	$2,531.00	54.00%
4	7578	20	$234.35	$126.55	$2,531.00	54.00%
5	7559	20	$234.37	$126.56	$2,531.20	54.00%
6	7565	100	$248.22	$134.04	$13,404.00	54.00%
7	7565	125	$248.22	$134.04	$16,755.00	54.00%
8	7594R	20	$239.14	$129.14	$2,582.80	54.00%
9	7548	15	$239.14	$129.14	$1,937.10	54.00%
10	7271FT	35	$450.06	$243.03	$8,506.05	54.00%
11	8240	15	$190.95	$103.11	$1,546.65	54.00%
12	7236	75	$260.76	$140.81	$10,560.75	54.00%
13	7237	35	$260.76	$140.81	$4,928.35	54.00%
14	9831DT	6	$554.00	$299.16	$1,794.96	54.00%
15	9848	6	$364.26	$196.70	$1,180.20	54.00%
16	9865	10	$364.29	$196.72	$1,967.20	54.00%
17	9894R	6	$364.27	$196.71	$1,180.26	54.00%
18	8228	6	$335.69	$181.27	$1,087.62	54.00%
			$5,291.57	$2,857.46	$79,453.74	54.00%

01/07/2025 12:48 PM C U S T O M E R P R I C E L I S T (RPT086)
900007132 - A5 Auto Supply Accounting Day - 6 Page 1

For:11054 CITY OF LAS CRUCES
P.O. BOX 20000
Vendor # 11303
LAS CRUCES,NM 88004-9002

Part Number	Per Car	Instlr Price	Your Price	Core Value	Description	Part Number	Per Car	Instlr Price	Your Price	Core Value	Description
BAT - OPTIMA											
65151R	1	169.82	91.70	18.00	18MO WTY BAT	7551R	1	234.37	126.56	18.00	2YR WTY BAT
6524	1	176.02	95.05	18.00	18MO WTY BAT	7556	1	234.37	126.56	18.00	2YR WTY BAT
6524F	1	176.02	95.05	18.00	18MO WTY BAT	7558	1	234.37	126.56	18.00	2YR WTY BAT
6526	1	163.30	88.18	18.00	18MO WTY BAT	7558R	1	234.35	126.55	18.00	2YR WTY BAT
6526R	1	163.30	88.18	18.00	18MO WTY BAT	7559	1	234.37	126.56	18.00	2YR WTY BAT
6534	1	176.02	95.05	18.00	18MO WTY BAT	7565	1	248.22	134.04	18.00	2YR WTY BAT
6535	1	176.02	95.05	18.00	18MO WTY BAT	7566	1	255.67	138.06	18.00	2YR WTY BAT
6551	1	176.02	95.05	18.00	18MO WTY BAT	7567R	1	301.71	162.92	18.00	2YR WTY BAT
6551R	1	176.04	95.06	18.00	18MO WTY BAT	7575	1	234.37	126.56	18.00	2YR WTY BAT
6558	1	158.85	85.78	18.00	18MO WTY BAT	7578	1	234.35	126.55	18.00	2YR WTY BAT
6565	1	176.02	95.05	18.00	18MO WTY BAT	7579	1	255.66	138.06	18.00	2YR WTY BAT
6570	1	161.62	87.27	18.00	18MO WTY BAT	7581R	1	234.35	126.55	9.00	2YR WTY BAT
6575	1	176.04	95.06	18.00	18MO WTY BAT	7585	1	234.35	126.55	18.00	2YR WTY BAT
6578	1	176.02	95.05	18.00	18MO WTY BAT	7586	1	234.35	126.55	18.00	2YR WTY BAT
7212	1	217.95	117.69	27.00	6MO WTY BAT	7590	1	239.14	129.14	18.00	2YR WTY BAT
7228	1	335.02	180.91	18.00	6MO WTY BAT	7591	1	253.41	136.84	18.00	2YR WTY BAT
7234	4	289.25	156.20	27.00	18MO WTY BAT	7594R	1	239.14	129.14	18.00	2YR WTY BAT
7235	1	289.25	156.20	27.00	18MO WTY BAT	7595R	1	475.53	256.79	18.00	2YR WTY BAT
7236	4	260.76	140.81	27.00	18MO WTY BAT	7596R	1	239.14	129.14	18.00	2YR WTY BAT
7237	2	260.76	140.81	27.00	18MO WTY BAT	75XDT	1	234.70	126.74	18.00	24MO WTY BAT
7238	4	232.75	125.69	27.00	18MO WTY BAT	75XDT800	1	255.11	137.76	18.00	18MO WTY BAT
7248	1	260.52	140.68	18.00	6MO WTY BAT	8141	1	510.96	275.92	27.00	1YR WTY BAT
7250	2	246.99	133.37	18.00	6MO WTY BAT	8143	2	282.43	152.51	27.00	1YR WTY BAT
7251	1	321.00	173.34	36.00	6MO WTY BAT	8144	2	273.28	147.57	27.00	1YR WTY BAT
7256	1	412.45	222.72	36.00	6MO WTY BAT	8221	1	63.27	34.17	9.00	3MO WTY BAT
7266	4	378.11	204.18	54.00	6MO WTY BAT	8223	1	81.90	44.23	9.00	3MO WTY BAT
7269	4	423.67	228.78	72.00	6MO WTY BAT	8224	1	81.90	44.23	9.00	3MO WTY BAT
7271FT	4	450.06	243.03	72.00	6MO WTY BAT	8227	1	125.64	67.85	9.00	3MO WTY BAT
75121R	1	234.35	126.55	18.00	2YR WTY BAT	8228	1	335.69	181.27	9.00	3MO WTY BAT
75124R	1	239.14	129.14	18.00	2YR WTY BAT	8229	1	98.05	52.95	9.00	3MO WTY BAT
7524	1	234.37	126.56	18.00	2YR WTY BAT	8229R	1	98.05	52.95	9.00	3MO WTY BAT
7524F	1	234.35	126.55	18.00	2YR WTY BAT	8231	1	288.16	155.61	27.00	3MO WTY BAT
7525	1	234.35	126.55	18.00	2YR WTY BAT	8240	1	190.95	103.11	18.00	1YR WTY BAT
7526	1	219.99	118.79	18.00	2YR WTY BAT	8241	1	479.96	259.18	18.00	3MO WTY BAT
7526R	1	219.99	118.79	18.00	2YR WTY BAT	8270	1	204.01	110.17	18.00	1YR WTY BAT
7527	1	234.37	126.56	18.00	2YR WTY BAT	8272	1	596.16	321.93	27.00	3MO WTY BAT
7527F	1	239.14	129.14	18.00	2YR WTY BAT	8276	1	449.58	242.77	72.00	3MO BAT
7534	1	234.35	126.55	18.00	2YR WTY BAT	8282	1	670.35	361.99	36.00	3MO BAT
7535	1	234.37	126.56	18.00	2YR WTY BAT	8301	1	228.10	123.17	18.00	1YR WTY BAT
7536R	1	234.35	126.55	18.00	2YR WTY BAT	8302	1	192.90	104.17	18.00	1YR WTY BAT
7540R	1	234.34	126.54	18.00	2YR WTY BAT	8304	1	242.94	131.19	18.00	1YR WTY BAT
7541	1	234.37	126.56	18.00	2YR WTY BAT	8307	1	301.52	162.82	18.00	1YR WTY BAT
7542	1	234.37	126.56	18.00	2YR WTY BAT	8424AAA	1	257.89	139.26	18.00	3YR WTY BAT
7545	1	224.89	121.44	18.00	2YR WTY BAT	8424FAAA	1	257.89	139.26	18.00	3YR WTY BAT
7547	1	239.15	129.14	18.00	2YR WTY BAT	8434AAA	1	257.89	139.26	18.00	3YR WTY BAT
7548	1	239.14	129.14	18.00	2YR WTY BAT	8435AAA	1	257.89	139.26	18.00	3YR WTY BAT
7549	1	239.14	129.14	18.00	2YR WTY BAT	8448AAA	1	257.89	139.26	18.00	3YR WTY BAT
7551	1	234.37	126.56	18.00	2YR WTY BAT	8449AAA	1	257.89	139.26	18.00	3YR WTY BAT

For:11054 CITY OF LAS CRUCES
P.O. BOX 20000
Vendor # 11303
LAS CRUCES,NM 88004-9002

Part Number	Per Car	Instlr Price	Your Price	Core Value	Description	Part Number	Per Car	Instlr Price	Your Price	Core Value	Description
BAT - OPTIMA											
8465AAA	1	257.89	139.26	18.00	3YR WTY BAT	9849	1	364.27	196.71	18.00	3YR WTY BAT
8475AAA	1	257.89	139.26	18.00	3YR WTY BAT	9851P	1	364.29	196.72	18.00	3YR WTY BAT
8478AAA	1	257.89	139.26	18.00	3YR WTY BAT	9865	1	364.29	196.72	18.00	3YR WTY BAT
8486AAA	1	257.89	139.26	18.00	3YR WTY BAT	9894R	1	364.27	196.71	18.00	3YR WTY BAT
8494RAAA	1	257.89	139.26	18.00	3YR WTY BAT	AUX14	1	204.84	110.61		12MO WTY BAT
8496RAAA	1	257.89	139.26	18.00	3YR WTY BAT	ES712	1	59.80	32.29		3MO WTY BAT
8746	1	387.30	209.14	9.00	3MO WTY BAT	N993478RED	1	524.76	283.37	18.00	3YR WTY BAT
9831DT	2	554.00	299.16	27.00	1YR WTY BAT	N993478YEL	1	585.30	316.06	18.00	3YR WTY BAT
9834	1	364.27	196.71	18.00	3YR WTY BAT	N9934RED	1	496.30	268.00	18.00	3YR WTY BAT
983478	4	364.27	196.71	18.00	3YR WTY BAT	N9935RED	1	472.12	254.94	18.00	3YR WTY BAT
9847	1	364.27	196.71	18.00	3YR WTY BAT	N9935YEL	1	582.42	314.51	18.00	3YR WTY BAT
9848	1	364.26	196.70	18.00	3YR WTY BAT						

*** Selection Criteria ***
Sort By.....PRODUCT LINE / PART NUMBER
Customer Number.....11054
Product Line.....BAT
Group.....ALL
Print List/Installer Prices.....YES
Include Non-stock Items.....NO

*** End of Report ***

CITY OF LAS CRUCES

P.O. BOX 20000
LAS CRUCES, NEW MEXICO 88004

2025 - 06

Type	Number
Business Registration License - RETAIL	23507-23
	Issue Date
	10/23/2024
	Expires
	06/30/2025

**** NOTICE ****

This license becomes null & void if ownership, business name or address is changed. Licensee must apply within 10 days of such changes for transfer. Fees may apply. All applicable building & zoning regulations pertaining to business location must be followed.

Business Name: NAPA Auto Parts

950 S VALLEY
Las Cruces, NM

***** POST THIS CERTIFICATE IN A CONSPICUOUS PLACE*****

700 main street

TAXATION & REVENUE NEW MEXICO

Audit & Compliance Division
Albuquerque District

Michelle Lujan Grisham
Governor

Stephanie Schardin Clarke
Cabinet Secretary

HENRY ARMSTRONG
NAPA AUTO PARTS
2105 HIGHWAY 180 E
SILVER CITY, NM 88061-7796

May 5, 2021
CRS: 03-511926-00-8
Letter ID: L0144726448

STATE OF NEW MEXICO TAXATION AND REVENUE DEPARTMENT

REGISTRATION CERTIFICATE

Date ID Issued	IDENTIFICATION NUMBER	Business Start Date
19-Nov-2019	03-511926-00-8	01-Dec-2019
Business Location: 950 S VALLEY DR		Business End Date:
City and State: LAS CRUCES, NM		Zip Code: 88005-3077
Taxpayer Name: A5 AUTO SUPPLY INC		Taxpayer Type: Corporation
Firm Name: NAPA AUTO PARTS		Filing Frequency: Monthly
Mailing Address: 2105 HIGHWAY 180 E		
City and State: SILVER CITY, NM		Zip Code: 88061-7796

Form Revised 02/2003

This Registration Certificate is issued pursuant to Section 7-1-12 NMSA 1978 for Gross Receipts, County Gross Receipts, Municipal Gross Receipts, Compensating and Withholding Taxes. This copy must be displayed conspicuously in the place of business. Any purchaser of the registrants business is subject to certain requirements under Section 7-1-61 NMSA 1978.

Cabinet Secretary

By _____

Any inquiries concerning your Identification Number should be addressed to the Audit & Compliance Division, P.O. Box 630, Santa Fe, New Mexico 87504-0630

THIS CERTIFICATE IS NOT TRANSFERABLE

STATE OF NEW MEXICO TAXATION AND REVENUE DEPARTMENT

REGISTRATION CERTIFICATE

Date ID Issued	IDENTIFICATION NUMBER	Business Start Date
19-Nov-2019	03-511926-00-8	01-Dec-2019
Business Location: 950 S VALLEY DR		Business End Date:
City and State: LAS CRUCES, NM		Zip Code: 88005-3077
Taxpayer Name: A5 AUTO SUPPLY INC		Taxpayer Type: Corporation
Firm Name: NAPA AUTO PARTS		Filing Frequency: Monthly
Mailing Address: 2105 HIGHWAY 180 E		
City and State: SILVER CITY, NM		Zip Code: 88061-7796

Form Revised 02/2003

This Registration Certificate is issued pursuant to Section 7-1-12 NMSA 1978 for Gross Receipts, County Gross Receipts, Municipal Gross Receipts, Compensating and Withholding Taxes. This copy must be displayed conspicuously in the place of business. Any purchaser of the registrants business is subject to certain requirements under Section 7-1-61 NMSA 1978.

Cabinet Secretary

By _____

Any inquiries concerning your Identification Number should be addressed to the Audit & Compliance Division, P.O. Box 630, Santa Fe, New Mexico 87504-0630

THIS CERTIFICATE IS NOT TRANSFERABLE

atL04 v39

11737138176082

Exhibit "B"

24-25-047
Automotive
Batteries

CITY OF LAS CRUCES

PRICE AGREEMENT

THIS AGREEMENT made and entered into on this ____ day of May, 2025 by and between the City of Las Cruces, New Mexico, hereinafter called “CITY” and Continental Battery Company, of 8585 N. Stemmons Fwy, Floor 6, Dallas, Texas, 75247, hereinafter called “CONTRACTOR”.

1. PRODUCT DESCRIPTION
Automotive batteries

2. SCOPE OF SERVICES
In a satisfactory and proper manner, the CONTRACTOR shall deliver PRODUCT as bid in response to the CITY’S Invitation to Bid No. 24-25-047 as set forth in Exhibit A, attached hereto and made a part of this Agreement.

3. APPROPRIATIONS
The terms of this Agreement are contingent on sufficient appropriations and authorization being made by the City Council for the performance of this Agreement. If sufficient appropriations and authorizations are not made by the City Council, this Agreement shall terminate upon written notice given by the CITY to CONTRACTOR. The CITY’S decision as to whether sufficient appropriations and authorizations exist shall be accepted by CONTRACTOR and shall be final.

4. COMPENSATION
In consideration for CONTRACTOR’S satisfactory performance agreed to herein, the CITY shall compensate CONTRACTOR based upon pricing offered in CONTRACTOR’S response to the CITY’S Invitation to Bid No. 24-25-047. CONTRACTOR shall deliver product upon receipt of a purchase order from the CITY. The CITY cannot authorize costs to be incurred prior to such purchase order.

CONTRACTOR is responsible for payment of State of New Mexico Gross Receipts Tax levied on the amounts payable under this Agreement. CONTRACTOR agrees to comply with all federal and state tax payments and report all items of gross receipts as income from the operations of its business.

5. DEVOTION OF ADEQUATE TIME
CONTRACTOR will devote the necessary hours each week to the performance of project that are required by the CITY, and it will serve the CITY, diligently and faithfully, and according to its best ability in all respects and will promote the best interests of the CITY.

6. TERM AND SCHEDULE
This Agreement shall become effective on May 1, 2025 for a term of five (5) years through April 30, 2030. CONTRACTOR shall deliver PRODUCT in accordance with the time set forth as agreed upon by the CITY and CONTRACTOR.

7. EXTENSIONS, CHANGES, AND AMENDMENTS
This Agreement shall not be extended, changed, or amended except by instrument in writing executed by the parties. The CITY shall not be liable for payment of any extra services nor shall CONTRACTOR be obligated to perform any extra services except upon such written agreement. Such written approval shall indicate the date said extension, change, or amendment is effective and shall be signed by the parties to this Agreement. In the event that the parties cannot reach agreement as to a particular change, the issue shall be resolved pursuant to Article 21.

8. CHANGES AND EXTRA SERVICES BY THE CITY
The CITY may make changes within the general scope of the SERVICES plus may also request CONTRACTOR to perform other extra services not incorporated within the Services set forth in this Agreement. If the CONTRACTOR is of the opinion that such change causes an increase or decrease in the cost and/or the time required for performing the changes or other services required by the CITY, CONTRACTOR shall so notify the CITY, of that fact within five (5) business work days from the date of receipt of change by the CITY. The CITY shall provide written response to the CONTRACTOR within five (5) business work days from the date of receipt of CONTRACTOR'S written notification.

9. CHANGES AND EXTRA SERVICES BY THE CONTRACTOR
In the event a condition is identified by the CONTRACTOR which, in the opinion of the CONTRACTOR, changes the services, costs, and/or time required for performance under this Agreement, the CONTRACTOR shall provide written notification to the CITY within five (5) business work days of such identification. The CITY shall respond in writing to such notification within five (5) business work days from the date of receipt of CONTRACTOR'S notification.

10. DELAYS
In the event that performance of SERVICES is delayed by causes beyond reasonable control of CONTRACTOR, and without the fault or negligence of CONTRACTOR, the time and total compensation for the performance of the SERVICES may be equitably adjusted by written agreement to reflect the extent of such delay. CONTRACTOR shall provide the CITY, with written notice of delay pursuant to Article 9 including therein a description of the delay and the steps contemplated or actually taken by CONTRACTOR to mitigate the effect of such delay. The CITY will make the final determination as to reasonableness of delays.

11. TERMINATION
This Agreement may be terminated by either party hereto upon fifteen (15) calendar days written notice in the event of substantial failure by the other party to perform in accordance with the terms of this Agreement through no fault of the terminating party. This Agreement may also be terminated by the CITY, for its convenience or because the PROJECT has been permanently abandoned, but only upon fifteen (15) calendar days written notice to CONTRACTOR.

In the event of termination, CONTRACTOR shall be compensated for all services performed and costs incurred up to the effective date of termination for which CONTRACTOR has not been previously compensated.

Upon receipt of notice of termination from the CITY, CONTRACTOR shall discontinue the SERVICES unless otherwise directed and upon final payment from the CITY, deliver to the CITY, the required number of copies of all data, drawings, reports, estimates, summaries, and such other information and materials as may have been accumulated by CONTRACTOR in the performance of this Agreement, whether completed or in process.

12. RECORDS AND AUDITS

CONTRACTOR will maintain records indicating dates, length of time, and services rendered. The CITY has the right to audit billings both before and after payment and contest any billing or portion thereof. Payment under this Agreement does not foreclose the CITY'S, right to recover excessive or illegal payments. CONTRACTOR will retain records for five (5) years after the completion of the project.

13. DISCLOSURE AND OWNERSHIP OF DOCUMENTS, PRODUCTS, DESIGN, ELECTRONIC FILES

All technical data, electronic files, and other written and oral information not in the public domain or not previously known, and all information, electronic files, and data obtained, developed, or supplied by the CITY, will be kept confidential and CONTRACTOR will not disclose to any other party, directly or indirectly, without the CITY'S, prior written consent unless required by lawful order.

All technical data, electronic files, products developed, operational parameters, blueprints, and other information and work of the CONTRACTOR shall be the sole property of the CITY, and shall be delivered to the CITY, when requested and at the end of the Agreement.

14. INDEPENDENT CONTRACTOR

CONTRACTOR represents that it has, or will secure, at its own expense, all personnel required in performing the SERVICES under this Agreement. Such personnel shall not be employees of, nor have any contractual relationship with the CITY, CONTRACTOR, consistent with its status as an independent contractor, further agrees that its personnel will not hold themselves out as, nor claim to be officers or employees of the CITY, by reason of this Agreement.

To the extent that CONTRACTOR employs any employees, CONTRACTOR shall be solely responsible for providing its own form of insurance for its employees and in no event shall CONTRACTOR'S employees be covered under any policy of the CITY.

CONTRACTOR'S retention hereunder is not exclusive. Subject to the terms and provisions of this Agreement: (i) CONTRACTOR is able, during the Term hereof, to

perform services for other parties; and (ii) CONTRACTOR may perform for its own account other professional services outside the scope of this Agreement.

CONTRACTOR is and shall be an Independent Contractor and shall be responsible for the management of its business affairs. In the performance of the work under this Agreement, CONTRACTOR will at all times be acting and performing as an Independent Contractor, as that term is understood for federal and state law purposes, and not as an employee of the CITY. Without limitation upon the foregoing, CONTRACTOR shall not accrue sick leave, jury duty pay, retirement, insurance, bonding, welfare benefits, or any other benefits, which may or may not be afforded employees of the CITY. CONTRACTOR will not be treated as an employee for purposes of: Workers' Compensation benefits; the Federal Unemployment Tax Act; Social Security; other payroll taxes, federal or any state income tax withholding; or the employee benefit provisions described in the Internal Revenue Code of 1986, as amended. Neither the CITY, nor its agents or representatives, shall have the right to control or direct the manner, details or means by which CONTRACTOR accomplishes and performs its services. Nevertheless, CONTRACTOR shall be bound to fulfill the duties and responsibilities contained in the Agreement.

15. NO JOINT VENTURE OR PARTNERSHIP
Nothing contained in this Agreement shall create any partnership, association, joint venture, fiduciary or agency relationship between CONTRACTOR and CITY. Except as otherwise specifically set forth herein, neither CONTRACTOR nor CITY, shall be authorized or empowered to make any representation or commitment or to perform any act which shall be binding on the other unless expressly authorized or empowered in writing.

16. ASSIGNMENT
CONTRACTOR shall perform all the services under this Agreement and shall not assign any interest in this Agreement or transfer any interest in same or assign any claims for money due or to become due under this Agreement without the prior written consent of the CITY.

17. INSURANCE
Insurance is not required under the terms of this Agreement.

18. INDEMNITY AND LIMITATION
CONTRACTOR shall indemnify, defend, and hold harmless the CITY, from and against any and all claims, suits, actions, judgments, demands, losses, costs, expenses, damages, and liability caused in whole or in part by, resulting in whole or in part from, or arising in whole or in part out of the negligent acts, errors, or omissions of CONTRACTOR, its officers, employees, agents, or representatives in the performance of SERVICES under this agreement.

19. APPLICABLE LAW

This Agreement and the rights and obligations of the parties shall be governed by and construed by the laws of the State of New Mexico applicable to Agreements between New Mexico parties made and performed in that state, without regard to conflicts of law principles. Venue shall be in the Third Judicial District, State of New Mexico.

CONTRACTOR shall abide and be governed by all applicable state law, CITY ordinances, and laws regarding the CONTRACTOR'S services or any work done pursuant to this Agreement, including anti-discrimination.

20. BREACH

In the event CONTRACTOR breaches any obligation contained in this Agreement, prior to instituting any action or dispute resolution procedure, the CITY, shall give CONTRACTOR written notice of such breach. In the event CONTRACTOR fails to remedy the breach within five (5) working days of receiving such written notice, the CITY, at its sole discretion, without any obligation to do so and in addition to other remedies available under applicable law, may remedy CONTRACTOR'S breach and recover any and all costs and expenses in so doing from CONTRACTOR.

21. DISPUTE RESOLUTION

In the event that a dispute arises between CITY and CONTRACTOR under this Agreement or as a result of breach of this Agreement, the parties agree to act in good faith to attempt to resolve the dispute.

22. NOTIFICATION

All notices required or permitted under this Agreement shall be in writing and shall be deemed sufficiently served if served by Registered Mail addressed as follows:

TO CITY:	City of Las Cruces PO Box 20000 Las Cruces, NM 88004 ATTENTION: Ruben Romero
With Copies to:	Purchasing Manager
TO CONTRACTOR:	Continental Battery Company 8585 N. Stemmons Fwy, Floor 6 Dallas, TX 75247 ATTENTION: Chris Pourroy

23. SCOPE OF AGREEMENT

This Agreement incorporates all of the agreements, covenants, and understandings between the parties hereto concerning the subject matter hereof and that all such covenants, agreements, and understandings have been merged into this written agreement. No prior agreement or understanding verbal or otherwise of the parties or their agents shall be valid or enforceable unless embodied in this agreement.

24. SEVERABILITY
The parties agree that each provision of this Agreement is severable and the invalidity or unenforceability of any one or more of the provisions of this Agreement shall not affect the validity or enforceability of any other provision of this Agreement, and this Agreement shall be construed in all respects as if such invalid or unenforceable provisions were omitted.

25. CONFLICT OF INTEREST
CONTRACTOR represents and warrants that CONTRACTOR has no business, professional, personal, or other interest, including, but not limited to, the representation of other clients, that would conflict in any manner or degree with the performance of its obligations under this Agreement. If any such actual or potential conflict of interest arises under this Agreement, CONTRACTOR shall immediately inform the CITY in writing of such conflict. If, in the reasonable judgement of the CITY, such conflict poses a conflict to and with the performance of CONTRACTOR'S obligations under this Agreement, or is otherwise a violation of the CITY'S current policy or ordinances, then the CITY may terminate the Agreement immediately upon written notice to CONTRACTOR; such termination of the Agreement shall be effective upon the receipt of such notice by CONTRACTOR.

CONTINENTAL BATTERY COMPANY

BY: _____
Chris Pourroy
Senior Director of Sales Operations

_____
Date

CITY OF LAS CRUCES

BY: _____
Alicia Hernandez
Purchasing Manager

_____
Date

APPROVED AS TO FORM

04/02/2025
City Attorney

24-25-047
Automotive
Batteries

EXHIBIT A

CITY OF LAS CRUCES

INVITATION TO BID

TITLE	BID #	DUE DATE/TIME
Automotive Batteries	**24-25-047**	**January 16, 2025 / 2:00 pm**

Bid Submitted by: Continental Battery Company
(Company)

BIDDING CONDITIONS

Unless otherwise stated in the bid document, the following conditions apply.

1) Bidders are advised that all bids are subject to the legal requirements as provided for in the City of Las Cruces (City) Procurement Code, Chapter 24 Las Cruces Municipal Code (LCMC), 1998 available on the City's website: https://www.municode.com/library/nm/las_cruces/codes/code_of_ordinances?nodeId=PTIIMUCO_CH24PRCO
   a) Preference will be given to bidders residing within New Mexico and/or Las Cruces, NM, in accordance with §13-1-21 & §13-4-2, NMSA, 1978, of the State of New Mexico Statutes, and Section 24-100, LCMC, 1998, of the City Procurement Code.
   b) Whenever bid specifications are for supplies or materials consisting of recycled content goods and non-recycled content goods, bids submitted for recycled content goods shall receive a 5% preference pursuant to §13-1-21, NMSA, 1978.
   c) The application of multiple preferences shall be limited to ten percent (10%).
   d) Whenever federal funds that are subject to the U.S. OMB "Common Rule" and involved in the purchase of goods/services by the City, the preferences stated within this section are not applicable.
   e) DIRECT CONTACT WITH CITY ELECTED OFFICIALS OR CITY STAFF DURING THE BID PROCESS (from Public Notice through Award), OTHER THAN PURCHASING SECTION STAFF, WILL RENDER THE BID NON-COMPLIANT AND UNACCEPTABLE FOR AWARD.
   f) Bidder agrees to comply with all City, State and Federal rules and regulations.
   g) Bidder is responsible for complying with criminal laws prohibiting bribes, gratuities and kickbacks.

2) Bids must:
   a) be submitted typed or in ink on **UNALTERED City bid forms** for bid to be considered.
   b) be complete with required information.
   c) be signed by an authorized representative.
   d) be submitted separately and labeled as such when submitting more than one bid.
   e) state the manufacturer BRAND/MODEL NUMBER offered on all items along with brochures and specifications.
   f) include samples at no cost for evaluation purposes when required by the bid specifications or otherwise requested by the City.
   g) include a request for return of samples, by the supplier, otherwise samples shall become the property of the City after 60 days. (Bidders must arrange for and absorb the cost of any sample return.)
   h) be submitted in PDF format via e-mail to bidclerk@lascruces.gov with the bidder's company name, bid number and title, and due date/time in the subject line of the message.
   i) be received by the City Purchasing Section in the Bid Clerk e-mail inbox by the specified due date and time. Late bids shall not be accepted.

3) Pricing shall:
   a) state the UNIT PRICE and EXTENDED AMOUNT for each item or service offered. UNIT PRICES GOVERN ANY ERRORS IN THE EXTENSION and shall be stated F.O.B. - Destination; Prepaid Full Freight Allowed
   b) exclude any applicable taxes.
   c) be effective for 45 days.

4) Questions:
   a) MUST be submitted in writing and emailed to bidclerk@lascruces.gov referencing the bid number and title.
   b) will be accepted only up to one week prior to the bid due date/time.

5) Addenda:
   a) Any changes or clarifications to bid requirements will be made via written addendum when required. Verbal understanding shall not be binding.
   b) In the event an addendum is received by a bidder after a bid is submitted, the bidder must acknowledge receipt of the addendum by notice to the Bid Clerk via email or mail.
   c) If an addendum changes a bid already submitted, a revised bid must be sent and clearly marked REVISED.
   d) Failure to acknowledge receipt of an addendum may result in the bid being non-compliant.

6) The City reserves the right to:
   a) determine responsible bidders and responsive bids.
   b) accept and award compliant bids based on the lowest:

i) Individual Unit Price, or
ii) Grouped Unit Price, or
iii) Lump Sum Unit Price; whichever is deemed most beneficial to the City.

c) determine and waive minor technicalities in the bid form or requirements not affecting price, quality, quantity, or delivery of items or services sought.
d) negotiate an extension of effective price dates.
e) change the quantity of bid items within their effective price date.
f) reject any or all bids partially or wholly.

7) It is the City's intent to award bids within 45 days of the bid due date.
a) Bidders may obtain bid results by contacting the Bid Clerk at bidclerk@lascruces.gov.
b) The contract terms/conditions resulting from this bid solicitation may be extended by the awarded contractor to other public entities in compliance with the laws and regulations of those public entities. The City is not subject to any obligation or responsibility regarding such extension.

Bid Form

Receipt of Addenda Nos. 1 is hereby acknowledged. (Where none received, place '0' in this space.)

Payment Terms: Net 30 Days Bidder guarantees delivery of items within 2 days

Pricing for this bid is effective through 03/16/25 (price agreements are effective for one year from date of award)

NM Tax & Revenue Department Combined Reporting System (CRS) # 02-085629-00-6

Current NM Secretary of State Business ID # 02-085629-00-6 (corporations only)

Current CLC Business Registration # N/A (for businesses residing within Las Cruces city limits)

NM Resident Certificate from NM Tax and Revenue Department enclosed X Yes ____ No

NM Resident Veteran Certificate from NM Tax and Revenue Department enclosed ____ Yes X No

Federal Employer / Tax Identification # 75-0942847 (mandatory for all respondents)

In compliance with the Bid Specifications, Bidding Conditions, and Purchase Order Terms and Conditions, I, the undersigned, offer and agree to furnish any or all items upon which prices are offered at the price set opposite each item, to the City within the time specified.

I (we) further certify that this company has not been debarred, suspended, or otherwise made ineligible for participation in Federal Assistance programs under Executive Order 12549 "Debarment and Suspension" as described in the Federal Register Rules and Regulations.

COMPANY NAME & ADDRESS:

Continental Battery Company
8585 N Stemmons Fwy, Floor 6
Dallas, TX 75247
800-442-0081
Phone
Fax

Chris Pourroy - Senior Director of Sales Operations
Typed or Printed Name of Authorized Representative & Title

Signature

1/14/25
Date

cpourroy@gocbs.com
Email

BID SUBMITTAL CHECK LIST

DESCRIPTION	COMMENT
Bid Form	Ensure bid is signed by representative stated on the form and completely filled out, as applicable, and especially that all addenda are acknowledged.
Resident Preference	To receive a 5% resident preference, submit Resident Business / Contractor certificate issued by the NM Tax and Revenue Department.
Resident Veteran Preference	To receive a 10% resident veteran preference, submit Resident Veteran Business / Contractor certificate issued by the NM Tax and Revenue Department.
Local Preference	To receive a 5% local preference, submit a current Business Registration License issued by the City of Las Cruces Community Development Department.

Bid # 24-25-047

CITY OF LAS CRUCES
AUTOMOTIVE BATTERIES

I. Introduction

The City of Las Cruces is looking for qualified vendors to enter into a contract to supply various automotive batteries for out Fleet and Solid Waste Departments. The City may decide to award multiple vendors to ensure product availability.

Enclosed is a draft of the agreement to be entered for the proposed products. The agreement will be for five (5) years.

The quantities referenced below are annual estimates ONLY, no commitment to purchase is made via this solicitation.

II. Bid Items

ITEM	DESCRIPTION	CRANKING AMPS	COLD CRANKING AMPS	EST QTY	UNIT PRICE	EXTENDED PRICE	Continental Brand ↓
1.	MT-75 Equal or Better	810	650	20	$67.17	$1,343.40	75-CP
2.	MT-58 Equal or Better	675	540	15	$55.19	$827.85	58-CS
3.	MT-34 Equal or Better	875	700	20	$77.32	$1,546.40	34-CP
4.	MTP-78 Equal or Better	1000	800	20	$80.55	$1,611.00	78-CP
5.	MT-59 Equal or Better	740	590	20	$63.83	$1,276.60	59-CS
6.	MT-65 Equal or Better	845	675	100	$78.07	$7,807.00	65-CS
7.	MTP-65 Equal or Better	1000	850	125	$81.12	$10,140.00	65-CP
8.	MTP-94R Equal or Better	985	790	20	$76.59	$1,531.80	L4/H7/94R-CP
9.	MTP-48 Equal or Better	910	730	15	$77.03	$1,155.45	L3/H6/48-CP
10.	8D-MHD Equal or Better	1750	1400	35	$200.90	$7,031.50	8D-XHD
11.	SRM-24 Equal or Better	690	550	15	$86.05	$1,290.75	24DC-XHD
12.	31-MHD Equal or Better	1190	950	75	$85.63	$6,422.25	31S-XHD
13	31P-MHD Equal or Better	1190	950	35	$85.63	$2,997.05	31X-XHD
14.	ODP-AGM31 Equal or Better	2150	1150	6	$172.00	$1,032.00	31S-AGM-XHD
15.	ODP-AGM48 Equal or Better	1250	760	6	$129.32	$775.92	L3/H6/48-AGM
16.	ODP-AGM65 Equal or Better	1500	762	10	$132.50	$1,325.00	65-AGM
17.	ODP-AGM94 Equal or Better	1500	850	6	$143.75	$862.50	L4/H7/94R-AGM
18.	8GU1 Equal or Better	320	231	6	$47.50	$285.00	CB12350-NB
19.	% Off any other battery not listed above					20% off Retail	

(REQUIRED) TOTAL BID $ 49,261.47

III. Scope of Services

Batteries Must:

1. Be current products meeting or exceeding original equipment specifications.
2. Be rated and stamped or labeled with SAE rating of cold cranking (CCA) = thirty seconds @ zero (0) degrees Fahrenheit and reserve capacity (RC) minimum 25 am at 80 degrees Fahrenheit.
3. Bidder shall provide 18-month warranty on all commercial grade batteries and six (6) month unconditional warranty on all other batteries.
4. Have a stamped born on date and must be within six (6) months of build date on delivery to the City.

IV. Price Increases:

All prices quoted shall be firm and fixed as bid for one year of the agreement. Pass-through price adjustments will be accepted after one year and on an annual basis thereafter provided said adjustments(s) are submitted in writing with thirty (30) calendar days' advance notice and are accompanied by written documentation of the manufacturer's price increase. Price adjustment requests shall be sent to the named buyer.

V. Price Decreases:

If the offeror receives any cost decrease from the supplier of the goods sold to the City through a contract resulting from this request, the offeror shall notify the City within 24 hours of such decrease and pass such decreases to the City immediately.

VI. "Or Approved Equal" Clarifications:
Brand names are used for the purpose of describing the standard quality, performance, and characteristics required and are not intended to limit or restrict competition. Requests for approved equals, including detailed technical specifications, are to be submitted with bid by bid due date.

"Equals" or "Equivalents" to these specifications may be considered; provided bidder furnishes sufficient proof that their offer meets or exceeds the intent of these specifications. The acceptance or rejection of equals or equivalents shall be determined solely by the City of Las Cruces.

LOCAL PREFERENCE NOTICE

To receive 5% local preference, submit a current copy of the respondent's Business Registration License issued by the City of Las Cruces Community Development Department.

NEW MEXICO RESIDENT PREFERENCE NOTICE

Pursuant to §13-1-21 & §13-4-2, NMSA, 1978, of the State of New Mexico Statutes, as amended, a respondent who submits, within its bid or proposal documents, a copy of its resident business or resident contractor certificate issued by the New Mexico Tax and Revenue Department will qualify for preference as authorized by the statutes.

Bids or proposals submitted without the certificate issued by the New Mexico Tax and Revenue Department will not qualify for this preference.

Firms seeking this 5% preference are encouraged to apply with the New Mexico Tax and Revenue Department to receive certification as a "resident business" or "resident contractor". Firms may obtain application forms by contacting the New Mexico Tax and Revenue Department at 575-524-6225 or may apply online at the following web address:

https://www.tax.newmexico.gov/businesses/business-preference-certification/

NEW MEXICO RESIDENT VETERAN BUSINESS NOTICE

To receive 10% veteran preference, submit a Resident Veteran Business / Contractor certificate issued by the NM Tax & Revenue Department. **Effective July 1, 2016 per New Mexico House Bill 93, certificates issued under previous legislation are no longer valid.**

Firms may obtain application forms by contacting the New Mexico Tax and Revenue Department at 575-524-6225 or may apply online at the following web address:

https://www.tax.newmexico.gov/businesses/business-preference-certification/

PREFERENCE FOR RECYCLED CONTENT GOODS

Whenever specifications for supplies or materials provide bidders opportunity to offer items made with recycled content good, and, when bids are received for both recycled content goods and non-recycled content goods, bids submitted for recycled content goods shall be deemed five percent (5%) lower than the bids actually submitted provided that the recycled materials content meets or exceeds the minimum content standards required by bid specifications. "Recycled content goods" means supplies and materials composed of a minimum of twenty-five percent (25%) of recycled materials or more as specified herein.

TAXATION & REVENUE NEW MEXICO

Audit & Compliance Division
Albuquerque District

Michelle Lujan Grisham
Governor

Stephanie Schardin Clarke
Cabinet Secretary

TAX ACCOUNTING
CONTINENTAL BATTERY COMPANY
8585 N STEMMONS FWY STE 600S
DALLAS, TX 75247-3838

March 12, 2024
NM Business Tax ID:
02-085629-00-6
Letter ID: L0334900848

STATE OF NEW MEXICO TAXATION AND REVENUE DEPARTMENT
REGISTRATION CERTIFICATE

Date ID Issued	IDENTIFICATION NUMBER	Business Start Date
05-Oct-1987	**02085629006-GRT**	**05-Oct-1987**
Business Location: **508 E 2ND ST**		Business End Date:
City and State: **CLOVIS, NM**		Zip Code: **88101-7612**
Taxpayer Name: **CONTINENTAL BATTERY CO**		Taxpayer Type: **Corporation**
Firm Name: **CONTINENTAL BATTERY COMPANY**		Filing Frequency: **Monthly**
Mailing Address: **8585 N STEMMONS FWY STE 600S**		
City and State: **DALLAS, TX**		Zip Code: **75247-3838**

Form Revised 02/2003

This Registration Certificate is issued pursuant to Section 7-1-12 NMSA 1978 for Gross Receipts, County Gross Receipts, and Municipal Gross Receipts Taxes. This copy must be displayed conspicuously in the place of business. Any purchaser of the registrants business is subject to certain requirements under Section 7-1-61 NMSA 1978.

Cabinet Secretary

By _____

Any inquiries concerning your Identification Number should be addressed to the Audit & Compliance Division, P.O. Box 630, Santa Fe, New Mexico 87504-0630

THIS CERTIFICATE IS NOT TRANSFERABLE

STATE OF NEW MEXICO TAXATION AND REVENUE DEPARTMENT
REGISTRATION CERTIFICATE

Date ID Issued	IDENTIFICATION NUMBER	Business Start Date
05-Oct-1987	**02085629006-GRT**	**05-Oct-1987**
Business Location: **508 E 2ND ST**		Business End Date:
City and State: **CLOVIS, NM**		Zip Code: **88101-7612**
Taxpayer Name: **CONTINENTAL BATTERY CO**		Taxpayer Type: **Corporation**
Firm Name: **CONTINENTAL BATTERY COMPANY**		Filing Frequency: **Monthly**
Mailing Address: **8585 N STEMMONS FWY STE 600S**		
City and State: **DALLAS, TX**		Zip Code: **75247-3838**

Form Revised 02/2003

This Registration Certificate is issued pursuant to Section 7-1-12 NMSA 1978 for Gross Receipts, County Gross Receipts, and Municipal Gross Receipts Taxes. This copy must be displayed conspicuously in the place of business. Any purchaser of the registrants business is subject to certain requirements under Section 7-1-61 NMSA 1978.

Cabinet Secretary

By _____

Any inquiries concerning your Identification Number should be addressed to the Audit & Compliance Division, P.O. Box 630, Santa Fe, New Mexico 87504-0630

THIS CERTIFICATE IS NOT TRANSFERABLE

atL04 v42

11680627712022

Continental BATTERY SYSTEMS

Continental BATTERIES

Exchange prices prepared for New Customer by your partners at Continental Battery

AGM - 36 Month Free Replacement

							Maximum Dimension Inches		
BCI	Part Number	Core	CCA@0	CA@32	RC25	Volts	Length	Width	Height
24	24-AGM (C24AGM)		700	875	120	12	10.25	6.81	8.88
S46	S46B24R-AGM (51P-AGM)		400	500	45	12	9.31	5.06	8.94
24F	24F-AGM		710	885	120	12	10.94	6.81	8.69
34	34-AGM (34AGM)		740	925	115	12	10.25	6.81	7.75
35	35-AGM (35AGM)		650	800	100	12	9.06	6.94	8.88
47	L2/H5/47-AGM (L2/H5/47AGM)		680	850	100	12	9.5	6.88	7.5
48	L3/H6/48-AGM (L3/H6/48AGM)		760	950	120	12	11	6.88	7.5
94R	L4/H7/94R-AGM		800	1000	140	12	12.38	6.88	7.5
49	L5/H8/49-AGM (L5/H8/49AGM)		850	1060	160	12	13.88	6.88	7.5
51R	51R-AGM		435	540	75	12	9.38	5.06	8.75
65	65-AGM (65AGM)		750	935	120	12	12.06	7.56	7.44
78	78-AGM (78AGM)		740	925	115	12	10.94	7.31	7.25
95R	L6/H9/95R-AGM		950	1185	185	12	15.44	6.88	7.5
140R	L1/H4/140R-AGM (H4/140R-AGM)		540	675	80	12	8.12	6.94	7.5

PLATINUM Series - 36 Month Free Replacement

							Maximum Dimension Inches		
BCI	Part Number	Core	CCA@0	CA@32	RC25	Volts	Length	Width	Height
24	24-CP (24CP)		750	935	120	12	10.19	6.75	8.62
24F	24F-CP		750	935	120	12	10.19	6.75	8.62
34	34-CP (34CP)		800	1000	110	12	10.19	6.81	7.88
34/78	34/78-CP (34/78CP)		800	1000	115	12	10.19	6.94	8.12
35	35-CP (35CP)		640	810	100	12	8.94	6.75	8.75
47	L2/H5/47-CP (L2/H5/47CP)		650	810	100	12	9.5	6.88	7.5
48	L3/H6/48-CP (L3/H6/48CP)		750	935	120	12	11	6.88	7.5
49	L5/H8/49-CP (L5/H8/49CP)		950	1185	170	12	13.88	6.88	7.5
51R	51R-CP		500	625	85	12	9.31	4.94	8.69
65	65-CP (65CP)		850	1060	150	12	11.25	7.44	7.56
75/86	75/86-CP (75/86CP)		700	875	100	12	9	7.81	8.12
75	75-CP (75CP)		700	875	95	12	9.44	6.88	7.19
78	78-CP (78CP)		800	1000	110	12	10.19	6.75	7.19
86	86-CP (86CP)		650	810	95	12	9	6.81	8
94R	L4/H7/94R-CP		800	1000	140	12	12.44	6.94	7.44
99R	T4/99R-CP		450	560	70	12	8.12	6.89	6.89
140R	L1/H4/140R-CP (H4/140R-CP)		480	600	75	12	8.19	6.88	7.5
48R	H6R-CP		600	750	110	12	10.9	6.88	7.48

SUPREME Series - 24 Month Free Replacement

							Maximum Dimension Inches		
BCI	Part Number	Core	CCA@0	CA@32	RC25	Volts	Length	Width	Height
91	LB3/T6/91-CS (91CS)		690	875	100	12	10.94	6.94	6.94
24	24-CS (24CS)		600	750	110	12	10.19	6.75	8.62
24F	24F-CS		600	750	110	12	10.19	6.75	8.62
25	25-CS (25CS)		550	685	90	12	9	6.75	8.75
26	26-CS (26CS)		550	685	85	12	8.69	6.81	7.69
26R	26R-CS		550	685	85	12	8.69	6.81	7.69
27	27-CS (27CS)		750	935	120	12	12	6.81	8.69
27F	27F-CS		750	935	120	12	12	6.81	8.69
34	34-CS (34CS)		700	875	120	12	10.19	6.81	7.88
34R	34R-CS		700	935	120	12	10.19	6.81	8
34/78	34/78-CS (34/78CS)		650	810	100	12	10.19	6.94	8.12
35	35-CS (35CS)		550	685	90	12	8.94	6.75	8.75
36R	36R-CS		650	810	120	12	10.25	7.19	8.12
40R	40R-CS		650	810	105	12	10.62	6.94	6.94
41	41-CS (41CS)		650	810	105	12	10.62	7	6.88
47	L2/H5/47-CS (47/90CS)		600	750	90	12	9.5	6.88	7.5
48	L3/H6/48-CS (48/91CS)		700	875	110	12	11	6.88	7.5
49	L5/H8/49-CS (49/93CS)		850	1060	150	12	13.88	6.88	7.5
51	51-CS (51CS)		450	560	70	12	9.31	4.94	8.69
51R	51R-CS		450	560	70	12	9.31	4.94	8.69
56	56-CS (56CS)		580	725	90	12	9.94	5.94	8.38
58	58-CS (58CS)		540	675	80	12	9.25	7.12	7
58R	58R-CS		600	750	85	12	9.25	7.12	7
59	59-CS (59CS)		590	750	100	12	10.06	7.5	7.5
65	65-CS (65CS)		750	935	140	12	12.06	7.56	7.56
75	75-CS (75CS)		650	810	95	12	9.44	6.88	7.19
78	78-CS (78CS)		700	875	120	12	10.19	6.75	7.19
79	79-CS (79CS)		840	1060	140	12	12.5	7.06	7.38
85	85-CS (85CS)		530	660	85	12	9	6.81	8
86	86-CS (86CS)		600	750	90	12	9	6.81	8
90	LB2/T5/90-CS (90/T5-CS)		600	750	85	12	9.5	6.94	6.94
92	LB4/T7/92-CS (92CS)		730	910	115	12	12.44	6.94	6.94
94R	L4/H7/94R-CS (94R-CS)		750	935	130	12	12.44	6.94	7.44
95R	L6/H9/95R-CS (95R-CS)		900	1125	200	12	15.56	6.94	7.5
96R	96R-CS		600	750	95	12	9.25	6.88	6.88
100	100-CS (100CS)		770	960	115	12	10.17	7.06	7.38
V4	DV4-CS		520	650	35	12	8.6	7.1	5.6
101	101-CS (101CS)		540	675	115	12	10.25	7.06	6.69

121R	121R-CS		600	750	100	12	8.12	6.88	7.75
124R	124R-CS		700	875	100	12	10.19	6.88	8.44
51R	51R-CS		330	410	55	12	7.44	4.94	8.88
46A	46A-CS (46A-P)		370	460	45	12	7.75	5	6.88
93	LB5/T8/93-CS (93-CS)		800	1000	140	12	13.88	6.88	6.88
67R	67R-CS		400	500	65	12	9.56	6.94	6.94
PREMIUM Series - 18 Month Free Replacement -									
							Maximum Dimension Inches		
BCI	**Part Number**	**Core**	**CCA@0**	**CA@32**	**RC25**	**Volts**	**Length**	**Width**	**Height**
24	24-P (24P)		550	685	85	12	10.19	6.75	8.62
24F	24F-P		550	685	85	12	10.19	6.75	8.62
26	26-P (26P)		500	685	75	12	8.19	6.81	7.75
26R	26R-P		500	685	75	12	8.69	6.81	7.69
34/78	34/78-P (34/78P)		550	810	94	12	10.19	6.94	8.12
35	35-P (35P)		450	685	80	12	8.94	6.75	8.75
42	42-P (42P)		500	625	75	12	9.25	6.88	6.88
46A	46A-CS (46A-P)		370	460	45	12	7.75	5	6.88
48	L3/H6/48-P (48/91P)		600	750	95	12	11	6.75	7.44
58	58-P (58P)		400	675	70	12	9.25	7.12	7
65	65-P (65P)		700	875	130	12	11.25	7.44	7.44
75	75-P (75P)		550	685	80	12	9.44	6.88	7.19
75/86	75/86-P (75/86P)		550	685	85	12	9	7.81	8.12
78	78-P (78P)		660	875	110	12	10.19	6.75	7.19
124R	124R-P		600	875	100	12	10.19	6.88	8.44
94R	L4/H7/94R-P (94R-P)		730	910	120	12	12.44	6.94	7.44
96R	96R-P		500	750	90	12	9.25	6.88	6.88
STANDARD AUTOMOTIVE - 12 Volt - *12 Month Free Replacement -									
							Maximum Dimension Inches		
BCI	**Part Number**	**Core**	**CCA@0**	**CA@32**	**RC25**	**Volts**	**Length**	**Width**	**Height**
24	24-S (24HD)		450	560	70	12	10.75	6.8	9
24F	24F-S (24F-HD)		450	560	70	12	10.75	6.8	9
75/86	75/86-S (75/86HD)		450	685	70	12	9	7.81	8.12
HEAVY DUTY COMMERCIAL - 6 Volt - 12 Month Free Replacement -									
							Maximum Dimension Inches		
BCI	**Part Number**	**Core**	**CCA@0**	**CA@32**	**RC25**	**Volts**	**Length**	**Width**	**Height**
1	1-6V (1)		625	750	160	6	8.81	6.75	8.62
5D	5D-6V		1000	1250	300	6	13.5	7.25	9.38
2	2-6V (2)		625	750	150	6	10.25	6.88	9.31
4	4-6V (4/5D)		975	1170	250	6	13	6.75	9.25
3EH	3EH-6V (3EH)		850	1020	280	6	19.25	4.25	9.88
HEAVY DUTY COMMERCIAL - 8 Volt - 12 Month Free Replacement -									
							Maximum Dimension Inches		
BCI	**Part Number**	**Core**	**CCA@0**	**CA@32**	**RC25**	**Volts**	**Length**	**Width**	**Height**
1-8V	1-8V		360	430	110	8	9.12	7.12	9.38
HEAVY DUTY COMMERCIAL - 12 Volt - 12 Month Free Replacement -									
							Maximum Dimension Inches		
BCI	**Part Number**	**Core**	**CCA@0**	**CA@32**	**RC25**	**Volts**	**Length**	**Width**	**Height**
22NF	22NF-HD (22NF)		390	485	62	12	9.5	5.5	9.06
45	45-HD (45P)		450	565	80	12	8.88	5.5	8.88
30H	30H-HD (30H)		675	840	175	12	13	6.94	9.62
3EE	3EE-HD (3EE)		370	440	100	12	19.25	4.25	8.56
3ET	3ET-HD (3ET)		460	550	120	12	19.25	4.25	9.56
3ET	3ET-XHD		620	775	120	12	19.25	4.25	9.56
4DLT	4DLT-HD (4DLT)		820	970	250	12	20	8.12	8.12
4DLT	4DLT-XHD		1000	1200	220	12	20	8.12	8.12
4D	4D-HD (4D)		1000	1200	290	12	19.56	8.31	10
8D	8D-XHD (8D-7)		1400	1750	450	12	20.75	11	10
N/A	NS40Z-HD (NS40Z)		360	450	57	12	7.75	5	8
N/A	NS40ZL-HD (NS40ZL)		360	450	57	12	7.75	5	8
NS60	NS60Z-HD (NS60)		500	625	70	12	9.25	5.25	8.5
N/A	NS60ZL-HD (NS60L)		500	625	70	12	9.25	5.25	8.5
N100	N100-HD (N100)		700	875	179	12	16.10	6.69	9.21
N100L	N100L-HD (N100L)		700	875	179	12	16.10	6.69	9.21
N120	N120-HD (N120)		880	1100	260	12	19.88	7.20	8.74
N150	N150-HD (N150)		1100	1375	320	12	20.08	8.35	8.66
N200	N200-HD (N200)		1300	1625	502	12	20.28	9.92	9.68
4D	4DMF-HD		1000	1250	290	12	20.75	8.75	9.81
8D	8DMF-XHD (8D-MF)		1400	1750	425	12	20.75	11.12	9.81
29NF	29NF-HD (29NF)		420	525	77	12	9.5	5.5	9.06
50	50-HD		600	750	108	12	13.5	5	10
D4	D4-HD		800	1000	0	12	20.75	11	10
D5	D5-HD		1250	1560	0	12	20.75	11	10
N/A	EU456-HD		950	1200	295	12	19.25	6.62	8.25
8D	8D-HD (8D)		1155	1380	320	12	20.88	11	10
70	70-HD (70/71P)		500	625	80	12	8.12	6.94	7.19
COMMERCIAL GROUP 31 - 12 Volt - 18 Month Free Replacement -									
							Maximum Dimension Inches		
BCI	**Part Number**	**Core**	**CCA@0**	**CA@32**	**RC25**	**Volts**	**Length**	**Width**	**Height**
31	31S-9	B	950	1100	180	12	13	6.81	9.44
31	31S-HD (HD31C)		750	900	165	12	13	6.81	9.44
31	31A-HD (HD31A)		750	900	165	12	13	6.81	9.38
31	31S-XHD (XHD31C)		950	1100	180	12	13	6.81	9.44
31	31A-XHD (XHD31A)		950	1100	180	12	13	6.81	9.44
31	31S-MXHC (EFB-31C)		800	1000	195	12	12.99	6.77	8.66
31	31SAB-HC (HC31C)		700	840	190	12	13	6.81	9.44
31	31AAB-XHD		950	1185	195	12	13	6.81	9.44
31	31SAB-HD		750	935	180	12	13	6.81	9.44
31	31AAB-HD		750	935	180	12	13	6.81	9.44
31	31S-X (X31C)		1000	1200	190	12	13	6.81	9.44
31	31A-X (X31A)		1000	1200	190	12	13	6.81	9.38
31	31S-MX (MX31C)		950	1200	200	12	12.99	6.77	8.66
31	31A-MX (MX31A)		950	1200	200	12	12.99	6.77	8.66
31	31SAB-XHD		950	1185	195	12	13	6.81	9.44
COMMERCIAL GROUP 31 AGM - 12 Volt - 18 Month Free Replacement -									
							Maximum Dimension Inches		
BCI	**Part Number**	**Core**	**CCA@0**	**CA@32**	**RC25**	**Volts**	**Length**	**Width**	**Height**

31	31S-AGM-XHD		925	1150	200	12	13	6.81	9.44
31	31S-AGM-HD (M31-AGM)		800	1000	180	12	13	6.81	9.44

LAWN & GARDEN - 12 Volt - 6 Month Free Replacement -

							Maximum Dimension Inches		
BCI	**Part Number**	**Core**	**CCA@0**	**CA@32**	**RC25**	**Volts**	**Length**	**Width**	**Height**
U1	U1L-S (U1L-190)		190	235	21	12	7.75	5.19	7.31
U1	U1L-EXT (U1L-350)		350	435	44	12	7.75	5.19	7.25
U1	U1L-HD (U1L-235)		250	310	27	12	7.75	5.19	7.31
U1R	U1R-EXT (U1R-350)		350	435	44	12	7.75	5.19	7.25
U1R	U1R-S (U1R-190)		190	240	21	12	7.75	5.19	7.31
U1R	U1R-HD (U1R-235)		250	310	27	12	7.75	5.19	7.31
U1	U1L-XHD (U1L-300)		300	375	33	12	7.75	5.19	7.25
U1R	U1R-XHD (U1R-300)		300	375	33	12	7.75	5.19	7.25

MARINE / R.V. - 12 Volt - 18 Month Free Replacement -

							Maximum Dimension Inches		
BCI	**Part Number**	**Core**	**CCA@0**	**CA@32**	**RC25**	**Volts**	**Length**	**Width**	**Height**
31	31DC-XHD		650	830	205	12	13	6.81	9.88
24	24SM-HD (M24-60)		500	625	95	12	10.25	6.81	9.06
24	24SM-XHD (M24-1000)		800	1000	135	12	10.25	6.81	9.06
27	27SM-XHD (M27-1000)		800	1000	180	12	12	6.81	9.44
24	24DC-XHD (TM24)		560	700	140	12	10.25	6.81	9.44
27	27DC-HD (TM27)		600	840	160	12	12.75	6.75	9.5
27	27DC-XHD (TM27-165)		675	860	180	12	12	6.81	9.44
31	29DC-XHD (TM29)		675	840	210	12	13.12	6.69	9.12
31	31DC-HD		800	1000	180	12	13	6.81	9.44

CONTINENTAL GOLF -

						Maximum Dimension Inches	
Part Number	**Volts**	**AH20**	**RC25**	**Length**	**Width**	**Height**	**Weight**
26G-12V (26UT)	12	47	80	8.69	6.81	7.69	
GC8-8V (2GC-8V)	8	160	277	10.31	7.12	10.88	
GC2-6V (2GC-110)	6	210	383	10.31	7.12	10.88	
GC12-12V (2GC-1275)	12	140	260	13.12	7.06	11.38	
GC2-6V-HD	6	220	385	10.25	7.06	10.94	
GC2-6V-XHD	6	235	450	10.31	7.12	10.88	

ENHANCED FLOODED BATTERY (EFB) - 36 Month Free Replacement

							Maximum Dimension Inches		
BCI	**Part Number**	**Core**	**CCA@0**	**CA@32**	**RC25**	**Volts**	**Length**	**Width**	**Height**
24F	24F-EFB		750	935	120	12	10.19	6.75	8.62
27F	27F-EFB		810	1010	140	12	12	6.81	8.69
34	34-EFB		750	935	120	12	10.19	6.81	7.88
35	35-EFB		585	730	100	12	8.94	6.75	8.75
47	L2/H5/47-EFB		650	810	110	12	9.5	6.88	7.5
48	L3/H6/48-EFB		750	935	120	12	11	6.88	7.5
49	L5/H8/49-EFB		850	1060	170	12	13.88	6.88	7.5
51R	51R-EFB		500	625	80	12	9.31	4.94	8.69
65	65-EFB		750	935	130	12	11.25	7.44	7.44
78	78-EFB		750	935	120	12	10.19	6.75	7.19
94R	L4/H7/94R-EFB		770	960	150	12	12.44	6.94	7.44
96R	96R-EFB		600	750	80	12	9.25	6.88	6.88
124R	124R-EFB		700	875	120	12	10.19	6.88	8.44
27	27M-EFB		640	800	160	12	12	6.81	9.44
24	24M-EFB		560	700	140	12	10.25	6.81	9.06

SEVERE DUTY COMMERCIAL - 18 Month Free Replacement

							Maximum Dimension Inches		
BCI	**Part Number**	**Core**	**CCA@0**	**CA@32**	**RC25**	**Volts**	**Length**	**Width**	**Height**
24F	24F-SD (MX24F)		800	1000	135	12	10.75	6.81	9
24	24-SD		800	1000	135	12	10.25	6.81	8.88
27F	27F-SD		800	1000	140	12	12.5	6.81	8.94
27	27-SD		800	1000	140	12	12.06	6.81	8.88
35	35-SD (MX35)		600	750	95	12	9.06	6.77	7.87
48	48-SD (MX48)		770	950	130	12	10.94	6.89	7.48
49	49-SD		930	1150	160	12	13.94	6.89	7.48
65	65-SD (MX65-850)		880	1100	145	12	12.06	7.56	7.56
34/78	78DT-SD		800	1000	120	12	10.19	6.94	8.12
78	78-SD		800	1000	120	12	10.19	6.75	7.19
94R	94R-SD (MX94R)		800	1000	135	12	12.40	6.89	7.48

6V - Motive Power (MP)

					Maximum Dimension Inches		
BCI	**Part Number**	**RC25**	**AH20**	**Volts**	**Length**	**Width**	**Height**
902	305-6V-HD	676	330	6	11.88	7.12	14.62
903	L16-6V-HD	920	420	6	11.88	7.12	16.75
901	250-6V-HD	540	250	6	11.62	7.12	11.62
GC2H	GC2H-6V-HD	525	255	6	10.31	7.06	11.62

12V - Motive Power (MP)

					Maximum Dimension Inches		
BCI	**Part Number**	**RC25**	**AH20**	**Volts**	**Length**	**Width**	**Height**
70	70-12V	80	46	12	8.12	6.94	7.19
6T	6TN-12V-HD	200	101	12	11.26	10.59	9.17
921	185-12V-HD	326	185	12	15.62	7.06	14.88

Name: Claudia Serrano Email: bids@gocbs.com Phone:949-404-3219

Valid as of November 21, 2024

Sheet ID:

Prices and specifications subject to change without notice. Batteries are warranted to original customers against defects in material and workmanship. CCA(Cold Cranking Amps)@0degrees: The discharge load in amperes that a new, fully charged battery at 0 degrees can deliver for 30 sec. and maintain a voltage of 1.2 volts per cell or higher. CA(Cranking Amps)@32degrees - The discharge load in amperes which a new, fully charged battery, at 32 degrees can deliver for 30 seconds and maintain a voltage of 1.2 volts per cell or higher

Exhibit "C"
24-25-047
Automotive
Batteries

CITY OF LAS CRUCES

PRICE AGREEMENT

THIS AGREEMENT made and entered into on this ____ day of May, 2025 by and between the City of Las Cruces, New Mexico, hereinafter called “CITY” and Novak Inc. DBA Interstate Battery of Las Cruces, of 265 Carver Rd., Las Cruces, New Mexico, 88005, hereinafter called “CONTRACTOR”.

1. PRODUCT DESCRIPTION
Automotive batteries

2. SCOPE OF SERVICES
In a satisfactory and proper manner, the CONTRACTOR shall deliver PRODUCT as bid in response to the CITY’S Invitation to Bid No. 24-25-047 as set forth in Exhibit A, attached hereto and made a part of this Agreement.

3. APPROPRIATIONS
The terms of this Agreement are contingent on sufficient appropriations and authorization being made by the City Council for the performance of this Agreement. If sufficient appropriations and authorizations are not made by the City Council, this Agreement shall terminate upon written notice given by the CITY to CONTRACTOR. The CITY’S decision as to whether sufficient appropriations and authorizations exist shall be accepted by CONTRACTOR and shall be final.

4. COMPENSATION
In consideration for CONTRACTOR’S satisfactory performance agreed to herein, the CITY shall compensate CONTRACTOR based upon pricing offered in CONTRACTOR’S response to the CITY’S Invitation to Bid No. 24-25-047. CONTRACTOR shall deliver product upon receipt of a purchase order from the CITY. The CITY cannot authorize costs to be incurred prior to such purchase order.

CONTRACTOR is responsible for payment of State of New Mexico Gross Receipts Tax levied on the amounts payable under this Agreement. CONTRACTOR agrees to comply with all federal and state tax payments and report all items of gross receipts as income from the operations of its business.

5. DEVOTION OF ADEQUATE TIME
CONTRACTOR will devote the necessary hours each week to the performance of project that are required by the CITY, and it will serve the CITY, diligently and faithfully, and according to its best ability in all respects and will promote the best interests of the CITY.

6. TERM AND SCHEDULE
This Agreement shall become effective on May 1, 2025 for a term of five (5) years through April 30, 2030. CONTRACTOR shall deliver PRODUCT in accordance with the time set forth as agreed upon by the CITY and CONTRACTOR.

7. EXTENSIONS, CHANGES, AND AMENDMENTS
This Agreement shall not be extended, changed, or amended except by instrument in writing executed by the parties. The CITY shall not be liable for payment of any extra services nor shall CONTRACTOR be obligated to perform any extra services except upon such written agreement. Such written approval shall indicate the date said extension, change, or amendment is effective and shall be signed by the parties to this Agreement. In the event that the parties cannot reach agreement as to a particular change, the issue shall be resolved pursuant to Article 21.

8. CHANGES AND EXTRA SERVICES BY THE CITY
The CITY may make changes within the general scope of the SERVICES plus may also request CONTRACTOR to perform other extra services not incorporated within the Services set forth in this Agreement. If the CONTRACTOR is of the opinion that such change causes an increase or decrease in the cost and/or the time required for performing the changes or other services required by the CITY, CONTRACTOR shall so notify the CITY, of that fact within five (5) business work days from the date of receipt of change by the CITY. The CITY shall provide written response to the CONTRACTOR within five (5) business work days from the date of receipt of CONTRACTOR'S written notification.

9. CHANGES AND EXTRA SERVICES BY THE CONTRACTOR
In the event a condition is identified by the CONTRACTOR which, in the opinion of the CONTRACTOR, changes the services, costs, and/or time required for performance under this Agreement, the CONTRACTOR shall provide written notification to the CITY within five (5) business work days of such identification. The CITY shall respond in writing to such notification within five (5) business work days from the date of receipt of CONTRACTOR'S notification.

10. DELAYS
In the event that performance of SERVICES is delayed by causes beyond reasonable control of CONTRACTOR, and without the fault or negligence of CONTRACTOR, the time and total compensation for the performance of the SERVICES may be equitably adjusted by written agreement to reflect the extent of such delay. CONTRACTOR shall provide the CITY, with written notice of delay pursuant to Article 9 including therein a description of the delay and the steps contemplated or actually taken by CONTRACTOR to mitigate the effect of such delay. The CITY will make the final determination as to reasonableness of delays.

11. TERMINATION
This Agreement may be terminated by either party hereto upon fifteen (15) calendar days written notice in the event of substantial failure by the other party to perform in accordance with the terms of this Agreement through no fault of the terminating party. This Agreement may also be terminated by the CITY, for its convenience or because the PROJECT has been permanently abandoned, but only upon fifteen (15) calendar days written notice to CONTRACTOR.

In the event of termination, CONTRACTOR shall be compensated for all services performed and costs incurred up to the effective date of termination for which CONTRACTOR has not been previously compensated.

Upon receipt of notice of termination from the CITY, CONTRACTOR shall discontinue the SERVICES unless otherwise directed and upon final payment from the CITY, deliver to the CITY, the required number of copies of all data, drawings, reports, estimates, summaries, and such other information and materials as may have been accumulated by CONTRACTOR in the performance of this Agreement, whether completed or in process.

12. RECORDS AND AUDITS

CONTRACTOR will maintain records indicating dates, length of time, and services rendered. The CITY has the right to audit billings both before and after payment and contest any billing or portion thereof. Payment under this Agreement does not foreclose the CITY'S, right to recover excessive or illegal payments. CONTRACTOR will retain records for five (5) years after the completion of the project.

13. DISCLOSURE AND OWNERSHIP OF DOCUMENTS, PRODUCTS, DESIGN, ELECTRONIC FILES

All technical data, electronic files, and other written and oral information not in the public domain or not previously known, and all information, electronic files, and data obtained, developed, or supplied by the CITY, will be kept confidential and CONTRACTOR will not disclose to any other party, directly or indirectly, without the CITY'S, prior written consent unless required by lawful order.

All technical data, electronic files, products developed, operational parameters, blueprints, and other information and work of the CONTRACTOR shall be the sole property of the CITY, and shall be delivered to the CITY, when requested and at the end of the Agreement.

14. INDEPENDENT CONTRACTOR

CONTRACTOR represents that it has, or will secure, at its own expense, all personnel required in performing the SERVICES under this Agreement. Such personnel shall not be employees of, nor have any contractual relationship with the CITY, CONTRACTOR, consistent with its status as an independent contractor, further agrees that its personnel will not hold themselves out as, nor claim to be officers or employees of the CITY, by reason of this Agreement.

To the extent that CONTRACTOR employs any employees, CONTRACTOR shall be solely responsible for providing its own form of insurance for its employees and in no event shall CONTRACTOR'S employees be covered under any policy of the CITY.

CONTRACTOR'S retention hereunder is not exclusive. Subject to the terms and provisions of this Agreement: (i) CONTRACTOR is able, during the Term hereof, to

perform services for other parties; and (ii) CONTRACTOR may perform for its own account other professional services outside the scope of this Agreement.

CONTRACTOR is and shall be an Independent Contractor and shall be responsible for the management of its business affairs. In the performance of the work under this Agreement, CONTRACTOR will at all times be acting and performing as an Independent Contractor, as that term is understood for federal and state law purposes, and not as an employee of the CITY. Without limitation upon the foregoing, CONTRACTOR shall not accrue sick leave, jury duty pay, retirement, insurance, bonding, welfare benefits, or any other benefits, which may or may not be afforded employees of the CITY. CONTRACTOR will not be treated as an employee for purposes of: Workers' Compensation benefits; the Federal Unemployment Tax Act; Social Security; other payroll taxes, federal or any state income tax withholding; or the employee benefit provisions described in the Internal Revenue Code of 1986, as amended. Neither the CITY, nor its agents or representatives, shall have the right to control or direct the manner, details or means by which CONTRACTOR accomplishes and performs its services. Nevertheless, CONTRACTOR shall be bound to fulfill the duties and responsibilities contained in the Agreement.

15. NO JOINT VENTURE OR PARTNERSHIP
Nothing contained in this Agreement shall create any partnership, association, joint venture, fiduciary or agency relationship between CONTRACTOR and CITY. Except as otherwise specifically set forth herein, neither CONTRACTOR nor CITY, shall be authorized or empowered to make any representation or commitment or to perform any act which shall be binding on the other unless expressly authorized or empowered in writing.

16. ASSIGNMENT
CONTRACTOR shall perform all the services under this Agreement and shall not assign any interest in this Agreement or transfer any interest in same or assign any claims for money due or to become due under this Agreement without the prior written consent of the CITY.

17. INSURANCE
Insurance is not required under the terms of this Agreement.

18. INDEMNITY AND LIMITATION
CONTRACTOR shall indemnify, defend, and hold harmless the CITY, from and against any and all claims, suits, actions, judgments, demands, losses, costs, expenses, damages, and liability caused in whole or in part by, resulting in whole or in part from, or arising in whole or in part out of the negligent acts, errors, or omissions of CONTRACTOR, its officers, employees, agents, or representatives in the performance of SERVICES under this agreement.

19. APPLICABLE LAW

This Agreement and the rights and obligations of the parties shall be governed by and construed by the laws of the State of New Mexico applicable to Agreements between New Mexico parties made and performed in that state, without regard to conflicts of law principles. Venue shall be in the Third Judicial District, State of New Mexico.

CONTRACTOR shall abide and be governed by all applicable state law, CITY ordinances, and laws regarding the CONTRACTOR'S services or any work done pursuant to this Agreement, including anti-discrimination.

20. BREACH

In the event CONTRACTOR breaches any obligation contained in this Agreement, prior to instituting any action or dispute resolution procedure, the CITY, shall give CONTRACTOR written notice of such breach. In the event CONTRACTOR fails to remedy the breach within five (5) working days of receiving such written notice, the CITY, at its sole discretion, without any obligation to do so and in addition to other remedies available under applicable law, may remedy CONTRACTOR'S breach and recover any and all costs and expenses in so doing from CONTRACTOR.

21. DISPUTE RESOLUTION

In the event that a dispute arises between CITY and CONTRACTOR under this Agreement or as a result of breach of this Agreement, the parties agree to act in good faith to attempt to resolve the dispute.

22. NOTIFICATION

All notices required or permitted under this Agreement shall be in writing and shall be deemed sufficiently served if served by Registered Mail addressed as follows:

TO CITY:	City of Las Cruces PO Box 20000 Las Cruces, NM 88004 ATTENTION: Ruben Romero
With Copies to:	Purchasing Manager
TO CONTRACTOR:	Novak Inc. DBA Interstate Battery of Las Cruces 265 Carver Rd. Las Cruces, NM 88005 ATTENTION: Joseph Novak

23. SCOPE OF AGREEMENT

This Agreement incorporates all of the agreements, covenants, and understandings between the parties hereto concerning the subject matter hereof and that all such covenants, agreements, and understandings have been merged into this written agreement. No prior agreement or understanding verbal or otherwise of the parties or their agents shall be valid or enforceable unless embodied in this agreement.

24. SEVERABILITY
The parties agree that each provision of this Agreement is severable and the invalidity or unenforceability of any one or more of the provisions of this Agreement shall not affect the validity or enforceability of any other provision of this Agreement, and this Agreement shall be construed in all respects as if such invalid or unenforceable provisions were omitted.

25. CONFLICT OF INTEREST
CONTRACTOR represents and warrants that CONTRACTOR has no business, professional, personal, or other interest, including, but not limited to, the representation of other clients, that would conflict in any manner or degree with the performance of its obligations under this Agreement. If any such actual or potential conflict of interest arises under this Agreement, CONTRACTOR shall immediately inform the CITY in writing of such conflict. If, in the reasonable judgement of the CITY, such conflict poses a conflict to and with the performance of CONTRACTOR'S obligations under this Agreement, or is otherwise a violation of the CITY'S current policy or ordinances, then the CITY may terminate the Agreement immediately upon written notice to CONTRACTOR; such termination of the Agreement shall be effective upon the receipt of such notice by CONTRACTOR.

NOVAK INC. DBA INTERSTATE BATTERY OF LAS CRUCES

BY: _____
Joseph Novak
Owner

_____
Date

CITY OF LAS CRUCES

BY: _____
Alicia Hernandez
Purchasing Manager

_____
Date

APPROVED AS TO FORM

04/02/2025
City Attorney

24-25-047
Automotive
Batteries

EXHIBIT A

CITY OF LAS CRUCES

INVITATION TO BID

TITLE	BID #	DUE DATE/TIME
Automotive Batteries	**24-25-047**	**January 16, 2025 / 2:00 pm**

Bid Submitted by: Novak Inc dba Interstate Battery of Las Cruces
(Company)

BIDDING CONDITIONS

Unless otherwise stated in the bid document, the following conditions apply.

1) Bidders are advised that all bids are subject to the legal requirements as provided for in the City of Las Cruces (City) Procurement Code, Chapter 24 Las Cruces Municipal Code (LCMC), 1998 available on the City's website: https://www.municode.com/library/nm/las_cruces/codes/code_of_ordinances?nodeId=PTIIMUCO_CH24PRCO

   a) Preference will be given to bidders residing within New Mexico and/or Las Cruces, NM, in accordance with §13-1-21 & §13-4-2, NMSA, 1978, of the State of New Mexico Statutes, and Section 24-100, LCMC, 1998, of the City Procurement Code.
   b) Whenever bid specifications are for supplies or materials consisting of recycled content goods and non-recycled content goods, bids submitted for recycled content goods shall receive a 5% preference pursuant to §13-1-21, NMSA, 1978.
   c) The application of multiple preferences shall be limited to ten percent (10%).
   d) Whenever federal funds that are subject to the U.S. OMB "Common Rule" and involved in the purchase of goods/services by the City, the preferences stated within this section are not applicable.

   e) DIRECT CONTACT WITH CITY ELECTED OFFICIALS OR CITY STAFF DURING THE BID PROCESS (from Public Notice through Award), OTHER THAN PURCHASING SECTION STAFF, WILL RENDER THE BID NON-COMPLIANT AND UNACCEPTABLE FOR AWARD.
   f) Bidder agrees to comply with all City, State and Federal rules and regulations.
   g) Bidder is responsible for complying with criminal laws prohibiting bribes, gratuities and kickbacks.

2) Bids must:
   a) be submitted typed or in ink on **UNALTERED City bid forms** for bid to be considered.
   b) be complete with required information.
   c) be signed by an authorized representative.
   d) be submitted separately and labeled as such when submitting more than one bid.
   e) state the manufacturer BRAND/MODEL NUMBER offered on all items along with brochures and specifications.
   f) include samples at no cost for evaluation purposes when required by the bid specifications or otherwise requested by the City.
   g) include a request for return of samples, by the supplier, otherwise samples shall become the property of the City after 60 days. (Bidders must arrange for and absorb the cost of any sample return.)
   h) be submitted in PDF format via e-mail to bidclerk@lascruces.gov with the bidder's company name, bid number and title, and due date/time in the subject line of the message.
   i) be received by the City Purchasing Section in the Bid Clerk e-mail inbox by the specified due date and time. Late bids shall not be accepted.

3) Pricing shall:
   a) state the UNIT PRICE and EXTENDED AMOUNT for each item or service offered. UNIT PRICES GOVERN ANY ERRORS IN THE EXTENSION and shall be stated F.O.B. - Destination; Prepaid Full Freight Allowed
   b) exclude any applicable taxes.
   c) be effective for 45 days.

4) Questions:
   a) MUST be submitted in writing and emailed to bidclerk@lascruces.gov referencing the bid number and title.
   b) will be accepted only up to one week prior to the bid due date/time.

5) Addenda:
   a) Any changes or clarifications to bid requirements will be made via written addendum when required. Verbal understanding shall not be binding.
   b) In the event an addendum is received by a bidder after a bid is submitted, the bidder must acknowledge receipt of the addendum by notice to the Bid Clerk via email or mail.
   c) If an addendum changes a bid already submitted, a revised bid must be sent and clearly marked REVISED.
   d) Failure to acknowledge receipt of an addendum may result in the bid being non-compliant.

6) The City reserves the right to:
   a) determine responsible bidders and responsive bids.
   b) accept and award compliant bids based on the lowest:

i) Individual Unit Price, or
ii) Grouped Unit Price, or
iii) Lump Sum Unit Price; whichever is deemed most beneficial to the City.

c) determine and waive minor technicalities in the bid form or requirements not affecting price, quality, quantity, or delivery of items or services sought.
d) negotiate an extension of effective price dates.
e) change the quantity of bid items within their effective price date.
f) reject any or all bids partially or wholly.

7) It is the City's intent to award bids within 45 days of the bid due date.
a) Bidders may obtain bid results by contacting the Bid Clerk at bidclerk@lascruces.gov.
b) The contract terms/conditions resulting from this bid solicitation may be extended by the awarded contractor to other public entities in compliance with the laws and regulations of those public entities. The City is not subject to any obligation or responsibility regarding such extension.

Bid Form

Receipt of Addenda Nos. _____0_____ is hereby acknowledged. (Where none received, place '0' in this space.)

Payment Terms: Net 30 Days Bidder guarantees delivery of items within _1 to 5____days

Pricing for this bid is effective through_12 months after date of award (price agreements are effective for one year from date of award)

NM Tax & Revenue Department Combined Reporting System (CRS) # 02-416226-00-4

Current NM Secretary of State Business ID # __2063824_____ (corporations only)

Current CLC Business Registration # _____N/A_____ (for businesses residing within Las Cruces city limits)

NM Resident Certificate from NM Tax and Revenue Department enclosed _____ Yes __X___No

NM Resident Veteran Certificate from NM Tax and Revenue Department enclosed _____ Yes __X___No

Federal Employer / Tax Identification # 85-0468099 (mandatory for all respondents)

In compliance with the Bid Specifications, Bidding Conditions, and Purchase Order Terms and Conditions, I, the undersigned, offer and agree to furnish any or all items upon which prices are offered at the price set opposite each item, to the City within the time specified.

I (we) further certify that this company has not been debarred, suspended, or otherwise made ineligible for participation in Federal Assistance programs under Executive Order 12549 "Debarment and Suspension" as described in the Federal Register Rules and Regulations.

COMPANY NAME & ADDRESS:

NOVAK INC dba Interstate Battery of Las Cruces

265 Carver Rd

Las Cruces NM 88005

Phone 575 524-4327

Fax 575 526-3933

Joseph Novak
Typed or Printed Name of Authorized Representative & Title

Joseph Novak 01/06/25
Signature Date

Novakinc@comcast.net
Email

City of Las Cruces
NO-BID

Please return this form only if NOT SUBMITTING a bid.

In an effort to make the procurement of the City of Las Cruces goods and services as competitive as possible, we are soliciting information from vendors who cannot bid.

Completion of this form will assist us in evaluation factors, which relate to the competitiveness of our bids. Please check any of the boxes below which apply.

- ☐ Specifications – Restrictive, unclear, specialty item, etc.
- ☐ Manufacturing – Unique item, production time for model or item has expired, etc.
- ☐ Bid Time – Insufficient time to properly bid.
- ☐ Delivery Time – Specified delivery time cannot be met.
- ☐ Payment – Delay in payment process.
- ☐ Miscellaneous – Do not wish to bid, do not handle this type of item(s), unable to compete, etc.

The intent in obtaining this information is to utilize it to adjust procedures, if appropriate and to obtain maximum participation in the competitive bid process. Vendor comments are not restricted to those items listed. Please submit any statement relative to this bid, which you feel has an impact on your ability to bid.

VENDOR STATEMENT

_____

_____

_____

_____

_____

_____

COMPANY NAME & ADDRESS:

_____

_____

_____

_____
Phone

_____
Fax

TYPED OR PRINTED NAME OF AUTHORIZED REPRESENTATIVE & TITLE:

_____

_____
Signature Date

_____
Email

BID SUBMITTAL CHECK LIST

DESCRIPTION	COMMENT
Bid Form	Ensure bid is signed by representative stated on the form and completely filled out, as applicable, and especially that all addenda are acknowledged.
Resident Preference	To receive a 5% resident preference, submit Resident Business / Contractor certificate issued by the NM Tax and Revenue Department.
Resident Veteran Preference	To receive a 10% resident veteran preference, submit Resident Veteran Business / Contractor certificate issued by the NM Tax and Revenue Department.
Local Preference	To receive a 5% local preference, submit a current Business Registration License issued by the City of Las Cruces Community Development Department.

CITY OF LAS CRUCES
AUTOMOTIVE BATTERIES

I. Introduction

The City of Las Cruces is looking for qualified vendors to enter into a contract to supply various automotive batteries for out Fleet and Solid Waste Departments. The City may decide to award multiple vendors to ensure product availability.

Enclosed is a draft of the agreement to be entered for the proposed products. The agreement will be for five (5) years.

The quantities referenced below are annual estimates ONLY, no commitment to purchase is made via this solicitation.

II. Bid Items

ITEM	DESCRIPTION	CRANKING AMPS	COLD CRANKING AMPS	EST QTY	UNIT PRICE	EXTENDED PRICE
1.	MT-75 Equal or Better	810	650	20	113.86	2277.20
2.	MT-58 Equal or Better	675	540	15	113.86	1707.90
3.	MT-34 Equal or Better	875	700	20	113.86	2277.20
4.	MTP-78 Equal or Better	1000	800	20	127.46	2547.20
5.	MT-59 Equal or Better	740	590	20	113.86	2277.20
6.	MT-65 Equal or Better	845	675	100	113.86	11386.00
7.	MTP-65 Equal or Better	1000	850	125	130.01	16251.25
8.	MTP-94R Equal or Better	985	790	20	130.01	2600.20
9.	MTP-48 Equal or Better	910	730	15	130.01	1950.15
10.	8D-MHD Equal or Better	1750	1400	35	203.96	7138.60
11.	SRM-24 Equal or Better	690	550	15	97.71	1465.65
12.	31-MHD Equal or Better	1190	950	75	118.96	8922.00
13	31P-MHD Equal or Better	1190	950	35	118.96	4163.60
14.	ODP-AGM31 Equal or Better	2150	1150	6	188.01	1128.06
15.	ODP-AGM48 Equal or Better	1250	760	6	188.01	1128.06
16.	ODP-AGM65 Equal or Better	1500	762	10	188.01	1880.10
17.	ODP-AGM94 Equal or Better	1500	850	6	188.01	1128.06
18.	8GU1 Equal or Better	320	231	6	44.16	264.96
19.	% Off any other battery not listed above				15%	

(REQUIRED) TOTAL BID $_70493.39_____

III. Scope of Services

Batteries Must:

1. Be current products meeting or exceeding original equipment specifications.
2. Be rated and stamped or labeled with SAE rating of cold cranking (CCA) = thirty seconds @ zero (0) degrees Fahrenheit and reserve capacity (RC) minimum 25 am at 80 degrees Fahrenheit.
3. Bidder shall provide 18-month warranty on all commercial grade batteries and six (6) month unconditional warranty on all other batteries.
4. Have a stamped born on date and must be within six (6) months of build date on delivery to the City.

IV. Price Increases:

All prices quoted shall be firm and fixed as bid for one year of the agreement. Pass-through price adjustments will be accepted after one year and on an annual basis thereafter provided said adjustments(s) are submitted in writing with thirty (30) calendar days' advance notice and are accompanied by written documentation of the manufacturer's price increase. Price adjustment requests shall be sent to the named buyer.

V. Price Decreases:

If the offeror receives any cost decrease from the supplier of the goods sold to the City through a contract resulting from this request, the offeror shall notify the City within 24 hours of such decrease and pass such decreases to the City immediately.

VI. **"**Or Approved Equal" Clarifications:
Brand names are used for the purpose of describing the standard quality, performance, and characteristics required and are not intended to limit or restrict competition. Requests for approved equals, including detailed technical specifications, are to be submitted with bid by bid due date.

"Equals" or "Equivalents" to these specifications may be considered; provided bidder furnishes sufficient proof that their offer meets or exceeds the intent of these specifications. The acceptance or rejection of equals or equivalents shall be determined solely by the City of Las Cruces.

LOCAL PREFERENCE NOTICE

To receive 5% local preference, submit a current copy of the respondent's Business Registration License issued by the City of Las Cruces Community Development Department.

NEW MEXICO RESIDENT PREFERENCE NOTICE

Pursuant to §13-1-21 & §13-4-2, NMSA, 1978, of the State of New Mexico Statutes, as amended, a respondent who submits, within its bid or proposal documents, a copy of its resident business or resident contractor certificate issued by the New Mexico Tax and Revenue Department will qualify for preference as authorized by the statutes.

Bids or proposals submitted without the certificate issued by the New Mexico Tax and Revenue Department will not qualify for this preference.

Firms seeking this 5% preference are encouraged to apply with the New Mexico Tax and Revenue Department to receive certification as a "resident business" or "resident contractor". Firms may obtain application forms by contacting the New Mexico Tax and Revenue Department at 575-524-6225 or may apply online at the following web address:

https://www.tax.newmexico.gov/businesses/business-preference-certification/

NEW MEXICO RESIDENT VETERAN BUSINESS NOTICE

To receive 10% veteran preference, submit a Resident Veteran Business / Contractor certificate issued by the NM Tax & Revenue Department. **Effective July 1, 2016 per New Mexico House Bill 93, certificates issued under previous legislation are no longer valid.**

Firms may obtain application forms by contacting the New Mexico Tax and Revenue Department at 575-524-6225 or may apply online at the following web address:

https://www.tax.newmexico.gov/businesses/business-preference-certification/

PREFERENCE FOR RECYCLED CONTENT GOODS

Whenever specifications for supplies or materials provide bidders opportunity to offer items made with recycled content good, and, when bids are received for both recycled content goods and non-recycled content goods, bids submitted for recycled content goods shall be deemed five percent (5%) lower than the bids actually submitted provided that the recycled materials content meets or exceeds the minimum content standards required by bid specifications. "Recycled content goods" means supplies and materials composed of a minimum of twenty-five percent (25%) of recycled materials or more as specified herein.

Exhibit "D"

24-25-047
Automotive
Batteries

CITY OF LAS CRUCES

PRICE AGREEMENT

THIS AGREEMENT made and entered into on this ____ day of May, 2025 by and between the City of Las Cruces, New Mexico, hereinafter called “CITY” and EMP Power, LLC DBA Batteries Plus, of 2240 East Lohman Ave, Ste 3, Las Cruces, New Mexico, 88001, hereinafter called “CONTRACTOR”.

1. PRODUCT DESCRIPTION
Automotive batteries

2. SCOPE OF SERVICES
In a satisfactory and proper manner, the CONTRACTOR shall deliver PRODUCT as bid in response to the CITY’S Invitation to Bid No. 24-25-047 as set forth in Exhibit A, attached hereto and made a part of this Agreement.

3. APPROPRIATIONS
The terms of this Agreement are contingent on sufficient appropriations and authorization being made by the City Council for the performance of this Agreement. If sufficient appropriations and authorizations are not made by the City Council, this Agreement shall terminate upon written notice given by the CITY to CONTRACTOR. The CITY’S decision as to whether sufficient appropriations and authorizations exist shall be accepted by CONTRACTOR and shall be final.

4. COMPENSATION
In consideration for CONTRACTOR’S satisfactory performance agreed to herein, the CITY shall compensate CONTRACTOR based upon pricing offered in CONTRACTOR’S response to the CITY’S Invitation to Bid No. 24-25-047. CONTRACTOR shall deliver product upon receipt of a purchase order from the CITY. The CITY cannot authorize costs to be incurred prior to such purchase order.

CONTRACTOR is responsible for payment of State of New Mexico Gross Receipts Tax levied on the amounts payable under this Agreement. CONTRACTOR agrees to comply with all federal and state tax payments and report all items of gross receipts as income from the operations of its business.

5. DEVOTION OF ADEQUATE TIME
CONTRACTOR will devote the necessary hours each week to the performance of project that are required by the CITY, and it will serve the CITY, diligently and faithfully, and according to its best ability in all respects and will promote the best interests of the CITY.

6. TERM AND SCHEDULE
This Agreement shall become effective on May 1, 2025 for a term of five (5) years through April 30, 2030. CONTRACTOR shall deliver PRODUCT in accordance with the time set forth as agreed upon by the CITY and CONTRACTOR.

7. EXTENSIONS, CHANGES, AND AMENDMENTS
This Agreement shall not be extended, changed, or amended except by instrument in writing executed by the parties. The CITY shall not be liable for payment of any extra services nor shall CONTRACTOR be obligated to perform any extra services except upon such written agreement. Such written approval shall indicate the date said extension, change, or amendment is effective and shall be signed by the parties to this Agreement. In the event that the parties cannot reach agreement as to a particular change, the issue shall be resolved pursuant to Article 21.

8. CHANGES AND EXTRA SERVICES BY THE CITY
The CITY may make changes within the general scope of the SERVICES plus may also request CONTRACTOR to perform other extra services not incorporated within the Services set forth in this Agreement. If the CONTRACTOR is of the opinion that such change causes an increase or decrease in the cost and/or the time required for performing the changes or other services required by the CITY, CONTRACTOR shall so notify the CITY, of that fact within five (5) business work days from the date of receipt of change by the CITY. The CITY shall provide written response to the CONTRACTOR within five (5) business work days from the date of receipt of CONTRACTOR'S written notification.

9. CHANGES AND EXTRA SERVICES BY THE CONTRACTOR
In the event a condition is identified by the CONTRACTOR which, in the opinion of the CONTRACTOR, changes the services, costs, and/or time required for performance under this Agreement, the CONTRACTOR shall provide written notification to the CITY within five (5) business work days of such identification. The CITY shall respond in writing to such notification within five (5) business work days from the date of receipt of CONTRACTOR'S notification.

10. DELAYS
In the event that performance of SERVICES is delayed by causes beyond reasonable control of CONTRACTOR, and without the fault or negligence of CONTRACTOR, the time and total compensation for the performance of the SERVICES may be equitably adjusted by written agreement to reflect the extent of such delay. CONTRACTOR shall provide the CITY, with written notice of delay pursuant to Article 9 including therein a description of the delay and the steps contemplated or actually taken by CONTRACTOR to mitigate the effect of such delay. The CITY will make the final determination as to reasonableness of delays.

11. TERMINATION
This Agreement may be terminated by either party hereto upon fifteen (15) calendar days written notice in the event of substantial failure by the other party to perform in accordance with the terms of this Agreement through no fault of the terminating party. This Agreement may also be terminated by the CITY, for its convenience or because the PROJECT has been permanently abandoned, but only upon fifteen (15) calendar days written notice to CONTRACTOR.

In the event of termination, CONTRACTOR shall be compensated for all services performed and costs incurred up to the effective date of termination for which CONTRACTOR has not been previously compensated.

Upon receipt of notice of termination from the CITY, CONTRACTOR shall discontinue the SERVICES unless otherwise directed and upon final payment from the CITY, deliver to the CITY, the required number of copies of all data, drawings, reports, estimates, summaries, and such other information and materials as may have been accumulated by CONTRACTOR in the performance of this Agreement, whether completed or in process.

12. RECORDS AND AUDITS

CONTRACTOR will maintain records indicating dates, length of time, and services rendered. The CITY has the right to audit billings both before and after payment and contest any billing or portion thereof. Payment under this Agreement does not foreclose the CITY'S, right to recover excessive or illegal payments. CONTRACTOR will retain records for five (5) years after the completion of the project.

13. DISCLOSURE AND OWNERSHIP OF DOCUMENTS, PRODUCTS, DESIGN, ELECTRONIC FILES

All technical data, electronic files, and other written and oral information not in the public domain or not previously known, and all information, electronic files, and data obtained, developed, or supplied by the CITY, will be kept confidential and CONTRACTOR will not disclose to any other party, directly or indirectly, without the CITY'S, prior written consent unless required by lawful order.

All technical data, electronic files, products developed, operational parameters, blueprints, and other information and work of the CONTRACTOR shall be the sole property of the CITY, and shall be delivered to the CITY, when requested and at the end of the Agreement.

14. INDEPENDENT CONTRACTOR

CONTRACTOR represents that it has, or will secure, at its own expense, all personnel required in performing the SERVICES under this Agreement. Such personnel shall not be employees of, nor have any contractual relationship with the CITY, CONTRACTOR, consistent with its status as an independent contractor, further agrees that its personnel will not hold themselves out as, nor claim to be officers or employees of the CITY, by reason of this Agreement.

To the extent that CONTRACTOR employs any employees, CONTRACTOR shall be solely responsible for providing its own form of insurance for its employees and in no event shall CONTRACTOR'S employees be covered under any policy of the CITY.

CONTRACTOR'S retention hereunder is not exclusive. Subject to the terms and provisions of this Agreement: (i) CONTRACTOR is able, during the Term hereof, to

perform services for other parties; and (ii) CONTRACTOR may perform for its own account other professional services outside the scope of this Agreement.

CONTRACTOR is and shall be an Independent Contractor and shall be responsible for the management of its business affairs. In the performance of the work under this Agreement, CONTRACTOR will at all times be acting and performing as an Independent Contractor, as that term is understood for federal and state law purposes, and not as an employee of the CITY. Without limitation upon the foregoing, CONTRACTOR shall not accrue sick leave, jury duty pay, retirement, insurance, bonding, welfare benefits, or any other benefits, which may or may not be afforded employees of the CITY. CONTRACTOR will not be treated as an employee for purposes of: Workers' Compensation benefits; the Federal Unemployment Tax Act; Social Security; other payroll taxes, federal or any state income tax withholding; or the employee benefit provisions described in the Internal Revenue Code of 1986, as amended. Neither the CITY, nor its agents or representatives, shall have the right to control or direct the manner, details or means by which CONTRACTOR accomplishes and performs its services. Nevertheless, CONTRACTOR shall be bound to fulfill the duties and responsibilities contained in the Agreement.

15. NO JOINT VENTURE OR PARTNERSHIP
Nothing contained in this Agreement shall create any partnership, association, joint venture, fiduciary or agency relationship between CONTRACTOR and CITY. Except as otherwise specifically set forth herein, neither CONTRACTOR nor CITY, shall be authorized or empowered to make any representation or commitment or to perform any act which shall be binding on the other unless expressly authorized or empowered in writing.

16. ASSIGNMENT
CONTRACTOR shall perform all the services under this Agreement and shall not assign any interest in this Agreement or transfer any interest in same or assign any claims for money due or to become due under this Agreement without the prior written consent of the CITY.

17. INSURANCE
Insurance is not required under the terms of this Agreement.

18. INDEMNITY AND LIMITATION
CONTRACTOR shall indemnify, defend, and hold harmless the CITY, from and against any and all claims, suits, actions, judgments, demands, losses, costs, expenses, damages, and liability caused in whole or in part by, resulting in whole or in part from, or arising in whole or in part out of the negligent acts, errors, or omissions of CONTRACTOR, its officers, employees, agents, or representatives in the performance of SERVICES under this agreement.

19. APPLICABLE LAW

This Agreement and the rights and obligations of the parties shall be governed by and construed by the laws of the State of New Mexico applicable to Agreements between New Mexico parties made and performed in that state, without regard to conflicts of law principles. Venue shall be in the Third Judicial District, State of New Mexico.

CONTRACTOR shall abide and be governed by all applicable state law, CITY ordinances, and laws regarding the CONTRACTOR'S services or any work done pursuant to this Agreement, including anti-discrimination.

20. BREACH

In the event CONTRACTOR breaches any obligation contained in this Agreement, prior to instituting any action or dispute resolution procedure, the CITY, shall give CONTRACTOR written notice of such breach. In the event CONTRACTOR fails to remedy the breach within five (5) working days of receiving such written notice, the CITY, at its sole discretion, without any obligation to do so and in addition to other remedies available under applicable law, may remedy CONTRACTOR'S breach and recover any and all costs and expenses in so doing from CONTRACTOR.

21. DISPUTE RESOLUTION

In the event that a dispute arises between CITY and CONTRACTOR under this Agreement or as a result of breach of this Agreement, the parties agree to act in good faith to attempt to resolve the dispute.

22. NOTIFICATION

All notices required or permitted under this Agreement shall be in writing and shall be deemed sufficiently served if served by Registered Mail addressed as follows:

TO CITY:	City of Las Cruces PO Box 20000 Las Cruces, NM 88004 ATTENTION: Ruben Romero
With Copies to:	Purchasing Manager
TO CONTRACTOR:	EMP Power, LLC DBA Batteries Plus 2240 East Lohman Ave, Ste 3 Las Cruces, NM 88001 ATTENTION: Keith Placencio

23. SCOPE OF AGREEMENT

This Agreement incorporates all of the agreements, covenants, and understandings between the parties hereto concerning the subject matter hereof and that all such covenants, agreements, and understandings have been merged into this written agreement. No prior agreement or understanding verbal or otherwise of the parties or their agents shall be valid or enforceable unless embodied in this agreement.

24. SEVERABILITY
The parties agree that each provision of this Agreement is severable and the invalidity or unenforceability of any one or more of the provisions of this Agreement shall not affect the validity or enforceability of any other provision of this Agreement, and this Agreement shall be construed in all respects as if such invalid or unenforceable provisions were omitted.

25. CONFLICT OF INTEREST
CONTRACTOR represents and warrants that CONTRACTOR has no business, professional, personal, or other interest, including, but not limited to, the representation of other clients, that would conflict in any manner or degree with the performance of its obligations under this Agreement. If any such actual or potential conflict of interest arises under this Agreement, CONTRACTOR shall immediately inform the CITY in writing of such conflict. If, in the reasonable judgement of the CITY, such conflict poses a conflict to and with the performance of CONTRACTOR'S obligations under this Agreement, or is otherwise a violation of the CITY'S current policy or ordinances, then the CITY may terminate the Agreement immediately upon written notice to CONTRACTOR; such termination of the Agreement shall be effective upon the receipt of such notice by CONTRACTOR.

EMP POWER, LLC DBA BATTERIES PLUS

BY: _____
Keith Placencio
Owner

_____
Date

CITY OF LAS CRUCES

BY: _____
Alicia Hernandez
Purchasing Manager

_____
Date

APPROVED AS TO FORM

04/02/2025
City Attorney

24-25-047
Automotive
Batteries

EXHIBIT A

CITY OF LAS CRUCES

INVITATION TO BID

TITLE	BID #	DUE DATE/TIME
Automotive Batteries	**24-25-047**	**January 16, 2025 / 2:00 pm**

Bid Submitted by: EMP Power, LLC dba Batteries Plus
(Company)

BIDDING CONDITIONS

Unless otherwise stated in the bid document, the following conditions apply.

1) Bidders are advised that all bids are subject to the legal requirements as provided for in the City of Las Cruces (City) Procurement Code, Chapter 24 Las Cruces Municipal Code (LCMC), 1998 available on the City's website: https://www.municode.com/library/nm/las_cruces/codes/code_of_ordinances?nodeId=PTIIMUCO_CH24PRCO

   a) Preference will be given to bidders residing within New Mexico and/or Las Cruces, NM, in accordance with §13-1-21 & §13-4-2, NMSA, 1978, of the State of New Mexico Statutes, and Section 24-100, LCMC, 1998, of the City Procurement Code.
   b) Whenever bid specifications are for supplies or materials consisting of recycled content goods and non-recycled content goods, bids submitted for recycled content goods shall receive a 5% preference pursuant to §13-1-21, NMSA, 1978.
   c) The application of multiple preferences shall be limited to ten percent (10%).
   d) Whenever federal funds that are subject to the U.S. OMB "Common Rule" and involved in the purchase of goods/services by the City, the preferences stated within this section are not applicable.

   e) DIRECT CONTACT WITH CITY ELECTED OFFICIALS OR CITY STAFF DURING THE BID PROCESS (from Public Notice through Award), OTHER THAN PURCHASING SECTION STAFF, WILL RENDER THE BID NON-COMPLIANT AND UNACCEPTABLE FOR AWARD.
   f) Bidder agrees to comply with all City, State and Federal rules and regulations.
   g) Bidder is responsible for complying with criminal laws prohibiting bribes, gratuities and kickbacks.

2) Bids must:
   a) be submitted typed or in ink on **UNALTERED City bid forms** for bid to be considered.
   b) be complete with required information.
   c) be signed by an authorized representative.
   d) be submitted separately and labeled as such when submitting more than one bid.
   e) state the manufacturer BRAND/MODEL NUMBER offered on all items along with brochures and specifications.
   f) include samples at no cost for evaluation purposes when required by the bid specifications or otherwise requested by the City.
   g) include a request for return of samples, by the supplier, otherwise samples shall become the property of the City after 60 days. (Bidders must arrange for and absorb the cost of any sample return.)
   h) be submitted in PDF format via e-mail to bidclerk@lascruces.gov with the bidder's company name, bid number and title, and due date/time in the subject line of the message.
   i) be received by the City Purchasing Section in the Bid Clerk e-mail inbox by the specified due date and time. Late bids shall not be accepted.

3) Pricing shall:
   a) state the UNIT PRICE and EXTENDED AMOUNT for each item or service offered. UNIT PRICES GOVERN ANY ERRORS IN THE EXTENSION and shall be stated F.O.B. - Destination; Prepaid Full Freight Allowed
   b) exclude any applicable taxes.
   c) be effective for 45 days.

4) Questions:
   a) MUST be submitted in writing and emailed to bidclerk@lascruces.gov referencing the bid number and title.
   b) will be accepted only up to one week prior to the bid due date/time.

5) Addenda:
   a) Any changes or clarifications to bid requirements will be made via written addendum when required. Verbal understanding shall not be binding.
   b) In the event an addendum is received by a bidder after a bid is submitted, the bidder must acknowledge receipt of the addendum by notice to the Bid Clerk via email or mail.
   c) If an addendum changes a bid already submitted, a revised bid must be sent and clearly marked REVISED.
   d) Failure to acknowledge receipt of an addendum may result in the bid being non-compliant.

6) The City reserves the right to:
   a) determine responsible bidders and responsive bids.
   b) accept and award compliant bids based on the lowest:

i) Individual Unit Price, or
ii) Grouped Unit Price, or
iii) Lump Sum Unit Price; whichever is deemed most beneficial to the City.

c) determine and waive minor technicalities in the bid form or requirements not affecting price, quality, quantity, or delivery of items or services sought.
d) negotiate an extension of effective price dates.
e) change the quantity of bid items within their effective price date.
f) reject any or all bids partially or wholly.

7) It is the City's intent to award bids within 45 days of the bid due date.
a) Bidders may obtain bid results by contacting the Bid Clerk at bidclerk@lascruces.gov.
b) The contract terms/conditions resulting from this bid solicitation may be extended by the awarded contractor to other public entities in compliance with the laws and regulations of those public entities. The City is not subject to any obligation or responsibility regarding such extension.

Bid Form

Receipt of Addenda Nos. 1 is hereby acknowledged. (Where none received, place '0' in this space.)

Payment Terms: Net 30 Days Bidder guarantees delivery of items within 1 days

Pricing for this bid is effective through 1/31/2026 (price agreements are effective for one year from date of award)

NM Tax & Revenue Department Combined Reporting System (CRS) # 03-595271-00-7

Current NM Secretary of State Business ID # N/A (corporations only)

Current CLC Business Registration # 25047-24 (for businesses residing within Las Cruces city limits)

NM Resident Certificate from NM Tax and Revenue Department enclosed _____ Yes X No

NM Resident Veteran Certificate from NM Tax and Revenue Department enclosed _____ Yes X No

Federal Employer / Tax Identification # 88-2957488 (mandatory for all respondents)

In compliance with the Bid Specifications, Bidding Conditions, and Purchase Order Terms and Conditions, I, the undersigned, offer and agree to furnish any or all items upon which prices are offered at the price set opposite each item, to the City within the time specified.

I (we) further certify that this company has not been debarred, suspended, or otherwise made ineligible for participation in Federal Assistance programs under Executive Order 12549 "Debarment and Suspension" as described in the Federal Register Rules and Regulations.

COMPANY NAME & ADDRESS:

EMP Power, LLC dba Batteries Plus
2240 East Lohman Ave, Ste 3
Las Cruces, NM 88001
575-525-2355
Phone
575-525-2356
Fax

Keith Placencio - Owner
Typed or Printed Name of Authorized Representative & Title

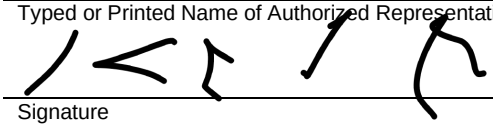

Signature 01/15/2025 Date

keith.placencio@batteriesplus.com
Email

BID SUBMITTAL CHECK LIST

DESCRIPTION	COMMENT
Bid Form	Ensure bid is signed by representative stated on the form and completely filled out, as applicable, and especially that all addenda are acknowledged.
Resident Preference	To receive a 5% resident preference, submit Resident Business / Contractor certificate issued by the NM Tax and Revenue Department.
Resident Veteran Preference	To receive a 10% resident veteran preference, submit Resident Veteran Business / Contractor certificate issued by the NM Tax and Revenue Department.
Local Preference	To receive a 5% local preference, submit a current Business Registration License issued by the City of Las Cruces Community Development Department.

CITY OF LAS CRUCES
AUTOMOTIVE BATTERIES

I. Introduction

The City of Las Cruces is looking for qualified vendors to enter into a contract to supply various automotive batteries for out Fleet and Solid Waste Departments. The City may decide to award multiple vendors to ensure product availability.

Enclosed is a draft of the agreement to be entered for the proposed products. The agreement will be for five (5) years.

The quantities referenced below are annual estimates ONLY, no commitment to purchase is made via this solicitation.

II. Bid Items **Our Brand is DURACELL Brand Batteries that are equlvalent to these items**

ITEM	DESCRIPTION	CRANKING AMPS	COLD CRANKING AMPS	EST QTY	UNIT PRICE	EXTENDED PRICE
1.	MT-75 Equal or Better	810	650	20	$79.21	$1,584.15
2.	MT-58 Equal or Better	675	540	15	$76.70	$1,148.96
3.	MT-34 Equal or Better	875	700	20	100.38	$2,007.56
4.	MTP-78 Equal or Better	1000	800	20	$93.90	$1,878.05
5.	MT-59 Equal or Better	740	590	20	$76.60	$1,531.95
6.	MT-65 Equal or Better	845	675	100	$91.04	$9,103.66
7.	MTP-65 Equal or Better	1000	850	125	$105.68	$13,210.37
8.	MTP-94R Equal or Better	985	790	20	$148.04	$2,960.73
9.	MTP-48 Equal or Better	910	730	15	$120.74	$1,811.16
10.	8D-MHD Equal or Better	1750	1400	35	$206.80	$7,238.17
11.	SRM-24 Equal or Better	690	550	15	$98.83	$1,482.44
12.	31-MHD Equal or Better	1190	950	75	$105.94	$7,945.23
13	31P-MHD Equal or Better	1190	950	35	$105.94	$3,707.87
14.	ODP-AGM31 Equal or Better	2150	1150	6	$128.87	$773.20
15.	ODP-AGM48 Equal or Better	1250	760	6	$150.00	$900.00
16.	ODP-AGM65 Equal or Better	1500	762	10	$164.43	$1,646.34
17.	ODP-AGM94 Equal or Better	1500	850	6	$171.95	$1,031.71
18.	8GU1 Equal or Better	320	231	6	$94.41	$566.49
19.	% Off any other battery not listed above				25%	

(REQUIRED) TOTAL BID $ 60,528.22

III. Scope of Services

Batteries Must:

1. Be current products meeting or exceeding original equipment specifications.
2. Be rated and stamped or labeled with SAE rating of cold cranking (CCA) = thirty seconds @ zero (0) degrees Fahrenheit and reserve capacity (RC) minimum 25 am at 80 degrees Fahrenheit.
3. Bidder shall provide 18-month warranty on all commercial grade batteries and six (6) month unconditional warranty on all other batteries.
4. Have a stamped born on date and must be within six (6) months of build date on delivery to the City.

IV. Price Increases:

All prices quoted shall be firm and fixed as bid for one year of the agreement. Pass-through price adjustments will be accepted after one year and on an annual basis thereafter provided said adjustments(s) are submitted in writing with thirty (30) calendar days' advance notice and are accompanied by written documentation of the manufacturer's price increase. Price adjustment requests shall be sent to the named buyer.

V. Price Decreases:

If the offeror receives any cost decrease from the supplier of the goods sold to the City through a contract resulting from this request, the offeror shall notify the City within 24 hours of such decrease and pass such decreases to the City immediately.

VI. **"**Or Approved Equal" Clarifications:
Brand names are used for the purpose of describing the standard quality, performance, and characteristics required and are not intended to limit or restrict competition. Requests for approved equals, including detailed technical specifications, are to be submitted with bid by bid due date.

"Equals" or "Equivalents" to these specifications may be considered; provided bidder furnishes sufficient proof that their offer meets or exceeds the intent of these specifications. The acceptance or rejection of equals or equivalents shall be determined solely by the City of Las Cruces.

LOCAL PREFERENCE NOTICE

To receive 5% local preference, submit a current copy of the respondent's Business Registration License issued by the City of Las Cruces Community Development Department.

NEW MEXICO RESIDENT PREFERENCE NOTICE

Pursuant to §13-1-21 & §13-4-2, NMSA, 1978, of the State of New Mexico Statutes, as amended, a respondent who submits, within its bid or proposal documents, a copy of its resident business or resident contractor certificate issued by the New Mexico Tax and Revenue Department will qualify for preference as authorized by the statutes.

Bids or proposals submitted without the certificate issued by the New Mexico Tax and Revenue Department will not qualify for this preference.

Firms seeking this 5% preference are encouraged to apply with the New Mexico Tax and Revenue Department to receive certification as a "resident business" or "resident contractor". Firms may obtain application forms by contacting the New Mexico Tax and Revenue Department at 575-524-6225 or may apply online at the following web address:

https://www.tax.newmexico.gov/businesses/business-preference-certification/

NEW MEXICO RESIDENT VETERAN BUSINESS NOTICE

To receive 10% veteran preference, submit a Resident Veteran Business / Contractor certificate issued by the NM Tax & Revenue Department. **Effective July 1, 2016 per New Mexico House Bill 93, certificates issued under previous legislation are no longer valid.**

Firms may obtain application forms by contacting the New Mexico Tax and Revenue Department at 575-524-6225 or may apply online at the following web address:

https://www.tax.newmexico.gov/businesses/business-preference-certification/

PREFERENCE FOR RECYCLED CONTENT GOODS

Whenever specifications for supplies or materials provide bidders opportunity to offer items made with recycled content good, and, when bids are received for both recycled content goods and non-recycled content goods, bids submitted for recycled content goods shall be deemed five percent (5%) lower than the bids actually submitted provided that the recycled materials content meets or exceeds the minimum content standards required by bid specifications. "Recycled content goods" means supplies and materials composed of a minimum of twenty-five percent (25%) of recycled materials or more as specified herein.

CITY OF LAS CRUCES

P.O. BOX 20000
LAS CRUCES, NEW MEXICO 88004

2025 - 08

Type	Number
Business Registration License - RETAIL	25047-24
	Issue Date
	01/16/2025
	Expires
	08/30/2025

**** NOTICE ****

This license becomes null & void if ownership, business name or address is changed. Licensee must apply within 10 days of such changes for transfer. Fees may apply. All applicable building & zoning regulations pertaining to business location must be followed.

Business Name: Batteries Plus

2240 E LOHMAN Ave
STE C
Las Cruces,

***** POST THIS CERTIFICATE IN A CONSPICUOUS PLACE*****

Exhibit "E"

24-25-047
Automotive
Batteries

CITY OF LAS CRUCES

PRICE AGREEMENT

THIS AGREEMENT made and entered into on this ____ day of May, 2025 by and between the City of Las Cruces, New Mexico, hereinafter called “CITY” and O’Reilly Automotive Stores, Inc. DBA O’Reilly Auto Parts, of 233 S. Patterson Ave., Springfield, MO, 65802, hereinafter called “CONTRACTOR”.

1. PRODUCT DESCRIPTION
Automotive batteries

2. SCOPE OF SERVICES
In a satisfactory and proper manner, the CONTRACTOR shall deliver PRODUCT as bid in response to the CITY’S Invitation to Bid No. 24-25-047 as set forth in Exhibit A, attached hereto and made a part of this Agreement.

3. APPROPRIATIONS
The terms of this Agreement are contingent on sufficient appropriations and authorization being made by the City Council for the performance of this Agreement. If sufficient appropriations and authorizations are not made by the City Council, this Agreement shall terminate upon written notice given by the CITY to CONTRACTOR. The CITY’S decision as to whether sufficient appropriations and authorizations exist shall be accepted by CONTRACTOR and shall be final.

4. COMPENSATION
In consideration for CONTRACTOR’S satisfactory performance agreed to herein, the CITY shall compensate CONTRACTOR based upon pricing offered in CONTRACTOR’S response to the CITY’S Invitation to Bid No. 24-25-047. CONTRACTOR shall deliver product upon receipt of a purchase order from the CITY. The CITY cannot authorize costs to be incurred prior to such purchase order.

CONTRACTOR is responsible for payment of State of New Mexico Gross Receipts Tax levied on the amounts payable under this Agreement. CONTRACTOR agrees to comply with all federal and state tax payments and report all items of gross receipts as income from the operations of its business.

5. DEVOTION OF ADEQUATE TIME
CONTRACTOR will devote the necessary hours each week to the performance of project that are required by the CITY, and it will serve the CITY, diligently and faithfully, and according to its best ability in all respects and will promote the best interests of the CITY.

6. TERM AND SCHEDULE
This Agreement shall become effective on May 1, 2025 for a term of five (5) years through April 30, 2030. CONTRACTOR shall deliver PRODUCT in accordance with the time set forth as agreed upon by the CITY and CONTRACTOR.

7. EXTENSIONS, CHANGES, AND AMENDMENTS
This Agreement shall not be extended, changed, or amended except by instrument in writing executed by the parties. The CITY shall not be liable for payment of any extra services nor shall CONTRACTOR be obligated to perform any extra services except upon such written agreement. Such written approval shall indicate the date said extension, change, or amendment is effective and shall be signed by the parties to this Agreement. In the event that the parties cannot reach agreement as to a particular change, the issue shall be resolved pursuant to Article 21.

8. CHANGES AND EXTRA SERVICES BY THE CITY
The CITY may make changes within the general scope of the SERVICES plus may also request CONTRACTOR to perform other extra services not incorporated within the Services set forth in this Agreement. If the CONTRACTOR is of the opinion that such change causes an increase or decrease in the cost and/or the time required for performing the changes or other services required by the CITY, CONTRACTOR shall so notify the CITY, of that fact within five (5) business work days from the date of receipt of change by the CITY. The CITY shall provide written response to the CONTRACTOR within five (5) business work days from the date of receipt of CONTRACTOR'S written notification.

9. CHANGES AND EXTRA SERVICES BY THE CONTRACTOR
In the event a condition is identified by the CONTRACTOR which, in the opinion of the CONTRACTOR, changes the services, costs, and/or time required for performance under this Agreement, the CONTRACTOR shall provide written notification to the CITY within five (5) business work days of such identification. The CITY shall respond in writing to such notification within five (5) business work days from the date of receipt of CONTRACTOR'S notification.

10. DELAYS
In the event that performance of SERVICES is delayed by causes beyond reasonable control of CONTRACTOR, and without the fault or negligence of CONTRACTOR, the time and total compensation for the performance of the SERVICES may be equitably adjusted by written agreement to reflect the extent of such delay. CONTRACTOR shall provide the CITY, with written notice of delay pursuant to Article 9 including therein a description of the delay and the steps contemplated or actually taken by CONTRACTOR to mitigate the effect of such delay. The CITY will make the final determination as to reasonableness of delays.

11. TERMINATION
This Agreement may be terminated by either party hereto upon fifteen (15) calendar days written notice in the event of substantial failure by the other party to perform in accordance with the terms of this Agreement through no fault of the terminating party. This Agreement may also be terminated by the CITY, for its convenience or because the PROJECT has been permanently abandoned, but only upon fifteen (15) calendar days written notice to CONTRACTOR.

In the event of termination, CONTRACTOR shall be compensated for all services performed and costs incurred up to the effective date of termination for which CONTRACTOR has not been previously compensated.

Upon receipt of notice of termination from the CITY, CONTRACTOR shall discontinue the SERVICES unless otherwise directed and upon final payment from the CITY, deliver to the CITY, the required number of copies of all data, drawings, reports, estimates, summaries, and such other information and materials as may have been accumulated by CONTRACTOR in the performance of this Agreement, whether completed or in process.

12. RECORDS AND AUDITS

CONTRACTOR will maintain records indicating dates, length of time, and services rendered. The CITY has the right to audit billings both before and after payment and contest any billing or portion thereof. Payment under this Agreement does not foreclose the CITY'S, right to recover excessive or illegal payments. CONTRACTOR will retain records for five (5) years after the completion of the project.

13. DISCLOSURE AND OWNERSHIP OF DOCUMENTS, PRODUCTS, DESIGN, ELECTRONIC FILES

All technical data, electronic files, and other written and oral information not in the public domain or not previously known, and all information, electronic files, and data obtained, developed, or supplied by the CITY, will be kept confidential and CONTRACTOR will not disclose to any other party, directly or indirectly, without the CITY'S, prior written consent unless required by lawful order.

All technical data, electronic files, products developed, operational parameters, blueprints, and other information and work of the CONTRACTOR shall be the sole property of the CITY, and shall be delivered to the CITY, when requested and at the end of the Agreement.

14. INDEPENDENT CONTRACTOR

CONTRACTOR represents that it has, or will secure, at its own expense, all personnel required in performing the SERVICES under this Agreement. Such personnel shall not be employees of, nor have any contractual relationship with the CITY, CONTRACTOR, consistent with its status as an independent contractor, further agrees that its personnel will not hold themselves out as, nor claim to be officers or employees of the CITY, by reason of this Agreement.

To the extent that CONTRACTOR employs any employees, CONTRACTOR shall be solely responsible for providing its own form of insurance for its employees and in no event shall CONTRACTOR'S employees be covered under any policy of the CITY.

CONTRACTOR'S retention hereunder is not exclusive. Subject to the terms and provisions of this Agreement: (i) CONTRACTOR is able, during the Term hereof, to

perform services for other parties; and (ii) CONTRACTOR may perform for its own account other professional services outside the scope of this Agreement.

CONTRACTOR is and shall be an Independent Contractor and shall be responsible for the management of its business affairs. In the performance of the work under this Agreement, CONTRACTOR will at all times be acting and performing as an Independent Contractor, as that term is understood for federal and state law purposes, and not as an employee of the CITY. Without limitation upon the foregoing, CONTRACTOR shall not accrue sick leave, jury duty pay, retirement, insurance, bonding, welfare benefits, or any other benefits, which may or may not be afforded employees of the CITY. CONTRACTOR will not be treated as an employee for purposes of: Workers' Compensation benefits; the Federal Unemployment Tax Act; Social Security; other payroll taxes, federal or any state income tax withholding; or the employee benefit provisions described in the Internal Revenue Code of 1986, as amended. Neither the CITY, nor its agents or representatives, shall have the right to control or direct the manner, details or means by which CONTRACTOR accomplishes and performs its services. Nevertheless, CONTRACTOR shall be bound to fulfill the duties and responsibilities contained in the Agreement.

15. NO JOINT VENTURE OR PARTNERSHIP
Nothing contained in this Agreement shall create any partnership, association, joint venture, fiduciary or agency relationship between CONTRACTOR and CITY. Except as otherwise specifically set forth herein, neither CONTRACTOR nor CITY, shall be authorized or empowered to make any representation or commitment or to perform any act which shall be binding on the other unless expressly authorized or empowered in writing.

16. ASSIGNMENT
CONTRACTOR shall perform all the services under this Agreement and shall not assign any interest in this Agreement or transfer any interest in same or assign any claims for money due or to become due under this Agreement without the prior written consent of the CITY.

17. INSURANCE
Insurance is not required under the terms of this Agreement.

18. INDEMNITY AND LIMITATION
CONTRACTOR shall indemnify, defend, and hold harmless the CITY, from and against any and all claims, suits, actions, judgments, demands, losses, costs, expenses, damages, and liability caused in whole or in part by, resulting in whole or in part from, or arising in whole or in part out of the negligent acts, errors, or omissions of CONTRACTOR, its officers, employees, agents, or representatives in the performance of SERVICES under this agreement.

19. APPLICABLE LAW

This Agreement and the rights and obligations of the parties shall be governed by and construed by the laws of the State of New Mexico applicable to Agreements between New Mexico parties made and performed in that state, without regard to conflicts of law principles. Venue shall be in the Third Judicial District, State of New Mexico.

CONTRACTOR shall abide and be governed by all applicable state law, CITY ordinances, and laws regarding the CONTRACTOR'S services or any work done pursuant to this Agreement, including anti-discrimination.

20. BREACH

In the event CONTRACTOR breaches any obligation contained in this Agreement, prior to instituting any action or dispute resolution procedure, the CITY, shall give CONTRACTOR written notice of such breach. In the event CONTRACTOR fails to remedy the breach within five (5) working days of receiving such written notice, the CITY, at its sole discretion, without any obligation to do so and in addition to other remedies available under applicable law, may remedy CONTRACTOR'S breach and recover any and all costs and expenses in so doing from CONTRACTOR.

21. DISPUTE RESOLUTION

In the event that a dispute arises between CITY and CONTRACTOR under this Agreement or as a result of breach of this Agreement, the parties agree to act in good faith to attempt to resolve the dispute.

22. NOTIFICATION

All notices required or permitted under this Agreement shall be in writing and shall be deemed sufficiently served if served by Registered Mail addressed as follows:

TO CITY:	City of Las Cruces PO Box 20000 Las Cruces, NM 88004 ATTENTION: Ruben Romero
With Copies to:	Purchasing Manager
TO CONTRACTOR:	O'Reilly Automotive Stores, Inc. DBA O'Reilly Auto Parts 233 S. Patterson Ave. Springfield, MO 65802 ATTENTION: Roanen Barron

23. SCOPE OF AGREEMENT

This Agreement incorporates all of the agreements, covenants, and understandings between the parties hereto concerning the subject matter hereof and that all such covenants, agreements, and understandings have been merged into this written agreement. No prior agreement or understanding verbal or otherwise of the parties or their agents shall be valid or enforceable unless embodied in this agreement.

24. SEVERABILITY
The parties agree that each provision of this Agreement is severable and the invalidity or unenforceability of any one or more of the provisions of this Agreement shall not affect the validity or enforceability of any other provision of this Agreement, and this Agreement shall be construed in all respects as if such invalid or unenforceable provisions were omitted.

25. CONFLICT OF INTEREST
CONTRACTOR represents and warrants that CONTRACTOR has no business, professional, personal, or other interest, including, but not limited to, the representation of other clients, that would conflict in any manner or degree with the performance of its obligations under this Agreement. If any such actual or potential conflict of interest arises under this Agreement, CONTRACTOR shall immediately inform the CITY in writing of such conflict. If, in the reasonable judgement of the CITY, such conflict poses a conflict to and with the performance of CONTRACTOR'S obligations under this Agreement, or is otherwise a violation of the CITY'S current policy or ordinances, then the CITY may terminate the Agreement immediately upon written notice to CONTRACTOR; such termination of the Agreement shall be effective upon the receipt of such notice by CONTRACTOR.

O'REILLY AUTOMOTIVE STORES, INC. DBA O'REILLY AUTO PARTS

BY: _____
Roanen Barron
Senior Bid Analyst

_____
Date

CITY OF LAS CRUCES

BY: _____
Alicia Hernandez
Purchasing Manager

_____
Date

APPROVED AS TO FORM

04/01/2025
City Attorney

24-25-047
Automotive
Batteries

EXHIBIT A

January 14, 2025

City of Las Cruces
Attn: Purchasing Section
700 North Main, Room 3134
Las Cruces, NM. 88001

RE: 24-25-047, Automotive Batteries
Bid Opening: January 16, 2025 2:00 PM

Dear Purchasing Section,

O'Reilly Auto Parts thanks you for inviting us to provide a response for bid 24-25-047 for Automotive Batteries. Enclosed you will find our prepared response in which O'Reilly is proposing to offer City of Las Cruces a minimum guaranteed discount of List less 41% or better for batteries. Because the unit prices are derived from discounts applied to the battery product lines, many items will have discounts greater than 41%.

We have included a listing of the four O'Reilly locations within Las Cruces as well as detailed battery specs for the SuperStart battery line. We would like to claim the 5% preference for recycled content as SuperStart batteries consist of up to 80% recycled material and are up to 99% recyclable (see attached "All Things Batteries").

We have noted the following exceptions in our bid response:

- **Section III.3** – Replace "18 month" and "6 (six) month unconditional" with "manufacturer's". Provided a chart showing the warranty period of the specific batteries bid.
- **Section IV** – Because the prices quoted are calculated from a discount percentage, substitute "discounts" for "prices quoted". While the discounts will be held firm for the duration of the term and any renewals, individual unit prices are subject to change without notice based on costs from the manufacturer and market fluctuations. See the clarification at the bottom of the pricing page.
- **Section V** – Price decreases will automatically be passed through to the City of Las Cruces as a function of the discount pricing structure. Prices are updated daily, as needed, and are available in the online customer catalog at www.firstcallonline.com.

Should you choose O'Reilly Auto Parts as a supplier again this year, please send an award notification to probids@oreillyauto.com so that we will know to update the pricing for the City's accounts: 827013, 1461382, & 2250096. We look forward to hearing from you.

Respectfully,

Roanen Barron

Roanen T.W. Barron
Senior Bid Analyst
Phone: 417-829-5879
Fax: 417-874-7250
probids@oreillyauto.com

CITY OF LAS CRUCES

INVITATION TO BID

TITLE	BID #	DUE DATE/TIME
Automotive Batteries	**24-25-047**	**January 16, 2025 / 2:00 pm**

Bid Submitted by: O'Reilly Automotive Stores, Inc. dba O'Reilly Auto Parts
(Company)

BIDDING CONDITIONS

Unless otherwise stated in the bid document, the following conditions apply.

1) Bidders are advised that all bids are subject to the legal requirements as provided for in the City of Las Cruces (City) Procurement Code, Chapter 24 Las Cruces Municipal Code (LCMC), 1998 available on the City's website: https://www.municode.com/library/nm/las_cruces/codes/code_of_ordinances?nodeId=PTIIMUCO_CH24PRCO
   a) Preference will be given to bidders residing within New Mexico and/or Las Cruces, NM, in accordance with §13-1-21 & §13-4-2, NMSA, 1978, of the State of New Mexico Statutes, and Section 24-100, LCMC, 1998, of the City Procurement Code.
   b) Whenever bid specifications are for supplies or materials consisting of recycled content goods and non-recycled content goods, bids submitted for recycled content goods shall receive a 5% preference pursuant to §13-1-21, NMSA, 1978.
   c) The application of multiple preferences shall be limited to ten percent (10%).
   d) Whenever federal funds that are subject to the U.S. OMB "Common Rule" and involved in the purchase of goods/services by the City, the preferences stated within this section are not applicable.
   e) DIRECT CONTACT WITH CITY ELECTED OFFICIALS OR CITY STAFF DURING THE BID PROCESS (from Public Notice through Award), OTHER THAN PURCHASING SECTION STAFF, WILL RENDER THE BID NON-COMPLIANT AND UNACCEPTABLE FOR AWARD.
   f) Bidder agrees to comply with all City, State and Federal rules and regulations.
   g) Bidder is responsible for complying with criminal laws prohibiting bribes, gratuities and kickbacks.

2) Bids must:
   a) be submitted typed or in ink on **UNALTERED City bid forms** for bid to be considered.
   b) be complete with required information.
   c) be signed by an authorized representative.
   d) be submitted separately and labeled as such when submitting more than one bid.
   e) state the manufacturer BRAND/MODEL NUMBER offered on all items along with brochures and specifications.
   f) include samples at no cost for evaluation purposes when required by the bid specifications or otherwise requested by the City.
   g) include a request for return of samples, by the supplier, otherwise samples shall become the property of the City after 60 days. (Bidders must arrange for and absorb the cost of any sample return.)
   h) be submitted in PDF format via e-mail to bidclerk@lascruces.gov with the bidder's company name, bid number and title, and due date/time in the subject line of the message.
   i) be received by the City Purchasing Section in the Bid Clerk e-mail inbox by the specified due date and time. Late bids shall not be accepted.

3) Pricing shall:
   a) state the UNIT PRICE and EXTENDED AMOUNT for each item or service offered. UNIT PRICES GOVERN ANY ERRORS IN THE EXTENSION and shall be stated F.O.B. - Destination; Prepaid Full Freight Allowed
   b) exclude any applicable taxes.
   c) be effective for 45 days.

4) Questions:
   a) MUST be submitted in writing and emailed to bidclerk@lascruces.gov referencing the bid number and title.
   b) will be accepted only up to one week prior to the bid due date/time.

5) Addenda:
   a) Any changes or clarifications to bid requirements will be made via written addendum when required. Verbal understanding shall not be binding.
   b) In the event an addendum is received by a bidder after a bid is submitted, the bidder must acknowledge receipt of the addendum by notice to the Bid Clerk via email or mail.
   c) If an addendum changes a bid already submitted, a revised bid must be sent and clearly marked REVISED.
   d) Failure to acknowledge receipt of an addendum may result in the bid being non-compliant.

6) The City reserves the right to:
   a) determine responsible bidders and responsive bids.
   b) accept and award compliant bids based on the lowest:

i) Individual Unit Price, or
ii) Grouped Unit Price, or
iii) Lump Sum Unit Price; whichever is deemed most beneficial to the City.

c) determine and waive minor technicalities in the bid form or requirements not affecting price, quality, quantity, or delivery of items or services sought.
d) negotiate an extension of effective price dates.
e) change the quantity of bid items within their effective price date.
f) reject any or all bids partially or wholly.

7) It is the City's intent to award bids within 45 days of the bid due date.
a) Bidders may obtain bid results by contacting the Bid Clerk at bidclerk@lascruces.gov.
b) The contract terms/conditions resulting from this bid solicitation may be extended by the awarded contractor to other public entities in compliance with the laws and regulations of those public entities. The City is not subject to any obligation or responsibility regarding such extension.

Bid Form

Receipt of Addenda Nos. 0 is hereby acknowledged. (Where none received, place '0' in this space.)

Payment Terms: Net 30 Days Bidder guarantees delivery of items within 1-2 days Most stocked items delivered same day; Most non-stocked items delivered next day

Pricing for this bid is effective through Entire life of contract (price agreements are effective for one year from date of award)

NM Tax & Revenue Department Combined Reporting System (CRS) # 03-114148-00-0

Current NM Secretary of State Business ID # 0000080709 (corporations only)
Store 2159 - 4560; Store 2801 - 2183; Store 2935 - 2184; Store 4411 - 11053

Current CLC Business Registration # _____ (for businesses residing within Las Cruces city limits)

NM Resident Certificate from NM Tax and Revenue Department enclosed _____ Yes X No

NM Resident Veteran Certificate from NM Tax and Revenue Department enclosed _____ Yes X No

Federal Employer / Tax Identification # 44-0618012 (mandatory for all respondents)

In compliance with the Bid Specifications, Bidding Conditions, and Purchase Order Terms and Conditions, I, the undersigned, offer and agree to furnish any or all items upon which prices are offered at the price set opposite each item, to the City within the time specified.

I (we) further certify that this company has not been debarred, suspended, or otherwise made ineligible for participation in Federal Assistance programs under Executive Order 12549 "Debarment and Suspension" as described in the Federal Register Rules and Regulations.

COMPANY NAME & ADDRESS:

O'Reilly Automotive Stores, Inc. dba O'Reilly Auto Parts

Corp HQ: 233 S. Patterson Ave., Springfield, MO. 65802

See attached list for Las Cruces store locations

417-829-5879
Phone

417-874-7250
Fax

Roanen Barron, Senior Bid Analyst
Typed or Printed Name of Authorized Representative & Title

Roanen Barron 1/14/2025
Signature Date

probids@oreillyauto.com
Email

O'Reilly Auto Parts Los Cruces Locations

Location	Phone Number	Address	City	State	Zip	Store Manager
STORE 2159	(575)382-5903	4820 MESA GRANDE AVENUE	LAS CRUCES	NM	88012-7890	Fernando Chacon
STORE 2801	(575)525-3729	1554 EL PASEO STREET	LAS CRUCES	NM	88001-6016	Steven Bunting
STORE 2935	(575)526-8600	2401 NORTH MAIN STREET	LAS CRUCES	NM	88001-1134	Rocky Reyes
STORE 4411	(575)525-6763	2480 W PICACHO AVE	LAS CRUCES	NM	88007-4127	William Hausen

BID SUBMITTAL CHECK LIST

DESCRIPTION	COMMENT
Bid Form	Ensure bid is signed by representative stated on the form and completely filled out, as applicable, and especially that all addenda are acknowledged.
Resident Preference	To receive a 5% resident preference, submit Resident Business / Contractor certificate issued by the NM Tax and Revenue Department.
Resident Veteran Preference	To receive a 10% resident veteran preference, submit Resident Veteran Business / Contractor certificate issued by the NM Tax and Revenue Department.
Local Preference	To receive a 5% local preference, submit a current Business Registration License issued by the City of Las Cruces Community Development Department.

Bid # 24-25-047

CITY OF LAS CRUCES
AUTOMOTIVE BATTERIES

I. Introduction

The City of Las Cruces is looking for qualified vendors to enter into a contract to supply various automotive batteries for out Fleet and Solid Waste Departments. The City may decide to award multiple vendors to ensure product availability.

Enclosed is a draft of the agreement to be entered for the proposed products. The agreement will be for five (5) years.

The quantities referenced below are annual estimates ONLY, no commitment to purchase is made via this solicitation.

II. Bid Items

ITEM	DESCRIPTION	CRANKING AMPS	COLD CRANKING AMPS	EST QTY	UNIT PRICE	EXTENDED PRICE
1.	SuperStart 75PRM MT-75 Equal or Better	810	650	20	$108.04	$2,160.80
2.	SuperStart 58PRM MT-58 Equal or Better	675	540	15	$114.66	$1,719.90
3.	SuperStart 34PRM MT-34 Equal or Better	875	700	20	$115.42	$2,308.40
4.	SuperStart 78PRM MTP-78 Equal or Better	1000	800	20	$111.67	$2,233.40
5.	SuperStart 59PRM MT-59 Equal or Better	740	590	20	$122.73	$2,454.60
6.	SuperStart 65PRM MT-65 Equal or Better	845	675	100	$124.08	$12,408.00
7.	SuperStart 65EXT MTP-65 Equal or Better	1000	850	125	$163.02	$20,377.50
8.	SuperStart 94REXT MTP-94R Equal or Better	985	790	20	$181.32	$3,626.40
9.	SuperStart 48EXT MTP-48 Equal or Better	910	730	15	$166.55	$2,498.25
10.	SuperStart 8DFT 8D-MHD Equal or Better	1750	1400	35	$219.55	$7,684.25
11.	SuperStart 24DCM SRM-24 Equal or Better	690	550	15	$86.18	$1,292.70
12.	SuperStart 31-5T 31-MHD Equal or Better	1190	950	75	$136.45	$10,233.75
13	SuperStart 31-5 31P-MHD Equal or Better	1190	950	35	$136.45	$4,775.75
14.	SuperStart AGM31T ODP-AGM31 Equal or Better	2150	1150	6	$216.83	$1,300.98
15.	SuperStart 48PLT ODP-AGM48 Equal or Better	1250	760	6	$195.14	$1,170.84
16.	SuperStart 65PLT ODP-AGM65 Equal or Better	1500	762	10	$197.18	$1,971.80
17.	SuperStart 94RPLT ODP-AGM94 Equal or Better	1500	850	6	$203.06	$1,218.36
18.	SuperStart AGMU1 8GU1 Equal or Better	320	231	6	$108.86	$653.16
19.	% Off any other battery not listed above				List less 41% or better	

*Prices are calculated from discounts applied to product lines. Discounts are held firm. Individual unit prices are subject to change, up and down, without notice, based on costs from manufacturer and market fluctuations. Prices are updated daily, as needed, in the online catalog at www.firstcallonline.com.

(REQUIRED) TOTAL BID $ 80,088.84

Battery Warranty and Core Costs

O'Reilly	Part #	Warranty	Core*
SuperStart	75PRM	24 Month	$ 22.00
SuperStart	58PRM	24 Month	$ 22.00
SuperStart	34PRM	24 Month	$ 22.00
SuperStart	78PRM	24 Month	$ 22.00
SuperStart	59PRM	24 Month	$ 22.00
SuperStart	65PRM	24 Month	$ 22.00
SuperStart	65EXT	36 Month	$ 22.00
SuperStart	94REXT	36 Month	$ 22.00
SuperStart	48EXT	36 Month	$ 22.00
SuperStart	8DFT	12 Month	$ 22.00
SuperStart	24DCM	12 Month	$ 22.00
SuperStart	31-5T	18 Month	$ 22.00
SuperStart	31-5	18 Month	$ 22.00
SuperStart	AGM31T	18 Month	$ 22.00
SuperStart	48PLT	36 Month	$ 22.00
SuperStart	65PLT	36 Month	$ 22.00
SuperStart	94RPLT	36 Month	$ 22.00
SuperStart	AGMU1	12 Month	$ 22.00

*Core charges credited or refunded with exchange

SUPER START®

BATTERY
SPECIFICATIONS

Effective
July 1, 2021

Supercedes all previous information.
Subject to change without notice.

Alaska

GROUP NO.	PART NO.	PERFORMANCE LEVEL				WEIGHT (lb)	MAXIMUM OVERALL DIMENSIONS			TERMINAL REF.	TERMINAL POSITION	FOOTNOTES
		CCA	R.C.	REF. CA	20 HR CAP.		LENGTH in	WIDTH in	HEIGHT in			
12 VOLT - AUTOMOTIVE / LTV - SUPER START PLATINUM - AGM - 36 MONTHS FREE												
24F	24RPLT	710	110	875	65	44.5	11-1/8	6-5/8	9	S	FIG. 2	2,13,17,38,39
34	34PLT	750	120	860	55	42.5	10-3/4	6-7/8	8	S	FIG. 1	2,13,17,28,38,39
34/78	34/78PLT	750	120	860	55	43	10-3/4	6-7/8	8	P	FIG. 10	2,13,17,38,39
35/85	35PLT	640	100	755	50	40	9-9/16	6-3/4	7-3/4	S	FIG. 2	2,13,17,18,37,38,39
47 (H5/L2)	47PLT	600	100	690	60	39	9-9/16	6-7/8	7-1/2	S	FIG. 2	13,17,22,38,39
48 (H6/L3)	48PLT	760	120	875	70	47.5	11	6-7/8	7-1/2	S	FIG. 2	13,17,22
49 (H8/L5)	49PLT	850	170	975	92	58	13-15/16	6-7/8	7-1/2	S	FIG. 2	13,17,22,38,39
51R	51RPLT	450	75	540	46	31.5	9-5/16	5	8-5/8	S	FIG. 2	2,13,38,39
65	65PLT	750	150	860	75	47.5	12	7-3/8	7-5/8	S	FIG. 1	2,13,17,38,39
78	78PLT	750	120	860	55	43	10-3/4	6-7/8	7-1/4	E	FIG. 9	2,13,17,38,39
94R (H7/L4)	94RPLT	800	140	920	80	52	12-7/16	6-7/8	7-1/2	S	FIG. 2	13,17,22,38,39
95R (H9/L6)	95RPLT	950	190	1050	105	65	15-1/2	6-7/8	7-1/2	S	FIG. 2	13,17,22,24,38,39
46A24L	MIATA	320	45	400	32	24	7-3/4	5-1/8	7-1/8	S	FIG. 2	2,13,38,39
S46B24R	S46B24R	325	60	390	46	29.5	9-1/4	5	8-5/8	J	FIG. 1	13,22,38,39
12 VOLT - AUTOMOTIVE AUXILIARY - AGM - 12 MONTHS FREE												
400	AUX14	200	—	—	12	11.5	5-7/8	3-7/16	5-3/4	K	FIG. 1	13,38,39
401	AUX12	180	—	—	10	9.5	5-7/8	3-7/16	5-1/8	K	FIG. 1	13
GROUP NO.	PART NO.	PERFORMANCE LEVEL				WEIGHT (lb)	MAXIMUM OVERALL DIMENSIONS			TERMINAL REF.	TERMINAL POSITION	FOOTNOTES
		CCA	R.C.	REF. CA			LENGTH in	WIDTH in	HEIGHT in			
12 VOLT - AUTOMOTIVE / LTV - SUPER START EXTREME - 36 MONTHS FREE												
24	24EXT	725	120	890		42.5	10-3/4	6-3/4	9	S	FIG. 1	17,22
24F	24REXT	725	120	890		42.5	10-3/4	6-3/4	9	S	FIG. 2	17,22
25	25EXT	625	95	770		37	9-3/4	6-7/8	8-7/8	S	FIG. 1	17,22
34	34EXT	800	115	985		41	10-3/4	6-7/8	8	S	FIG. 1	17,18,22,28
35	35EXT	640	95	785		37	9-9/16	6-7/8	8-7/8	S	FIG. 2	17,22
47 (H5/L2)	47EXT	650	100	800		36	9-9/16	6-7/8	7-1/2	S	FIG. 2	17,22
48 (H6/L3)	48EXT	730	120	900		42	11	6-7/8	7-1/2	S	FIG. 2	17,22
148	48REXT	680	120	835		41	11	6-7/8	7-1/2	S	FIG. 1	17,22
49 (H8/L5)	49EXT	900	185	1105		52.5	13-15/16	6-7/8	7-1/2	S	FIG. 2	17,22
51R	51REXT	500	75	615		30	9-3/8	5	8-3/4	S	FIG. 2	22
65	65EXT	850	150	1045		46.5	12	7-3/8	7-5/8	S	FIG. 1	17,22
75	75EXT	690	95	850		34.5	9-3/4	7	7-1/4	E	FIG. 9	17,22
78	78EXT	800	115	985		41	10-3/4	6-7/8	7-1/4	E	FIG. 9	17,22
86	86EXT	690	95	850		35	9	6-7/8	8-1/8	S	FIG. 1	22
90 (T5/LB2)	90EXT	600	90	740		34	9-9/16	6-7/8	6-7/8	S	FIG. 2	17,22
93 (T8/LB5)	93EXT	800	130	985		47.5	13-15/16	6-7/8	6-7/8	S	FIG. 2	17,22
94R (H7/L4)	94REXT	790	140	970		46.5	12-7/16	6-7/8	7-1/2	S	FIG. 2	17,22
T4	99EXT	470	70	580		26.5	8 5/16	6 7/8	6 7/8	S	FIG. 1	17
140R (H4/LN1)	140REXT	445	76	545		28	8-1/4	6-7/8	7-1/2	S	FIG. 2	17,22
151R	151REXT	340	55	410		22.5	7-3/4	5-1/8	8-7/8	S	FIG. 2	17,22
12 VOLT - AUTOMOTIVE / LTV - SUPER START PREMIUM - 24 MONTHS FREE												
24	24PRM	650	115	800		40	10-3/4	6-3/4	9	S	FIG. 1	17,22
24F	24RPRM	650	115	800		40	10-3/4	6-3/4	9	S	FIG. 2	17,22
25	25PRM	550	90	675		34	9-3/4	6-7/8	8-7/8	S	FIG. 1	17,22
26	26PRM	540	80	665		30	8-3/4	6-3/4	8	S	FIG. 1	17,18,22,37
26R	26RPRM	540	80	665		30	8-3/4	6-3/4	8	S	FIG. 2	17,18,22,37
27	27PRM	840	140	1035		49.5	12-5/8	6-3/4	9	S	FIG. 1	17,21
27F	27RPRM	710	120	875		48.5	12-3/8	6-3/4	9	S	FIG. 2	21
34	34PRM	690	110	850		38	10-3/4	6-7/8	8	S	FIG. 1	17,18,22,28
34/78	34/78PRM	800	115	985		42	10-3/4	6-7/8	8	P	FIG. 10	14,17,18,22,28
35	35PRM	550	90	675		34	9-9/16	6-7/8	8-7/8	S	FIG. 2	17,22
36R	36RPRM	650	120	800		41.5	10-1/4	7-1/4	8	S	FIG. 2	—
40R (T6/LB3)	40RPRM	650	105	800		38	11	6-7/8	6-7/8	S	FIG. 2	17,22
41 (T65)	41PRM	650	100	800		40	11-9/16	6-7/8	6-7/8	S	FIG. 2	22
42/58R	42PRM	500	75	615		30	10	7-1/4	6-7/8	S	FIG. 2	17,22
47 (H5/L2)	47PRM	525	100	645		36	9-9/16	6-7/16	7-1/2	S	FIG. 2	17,22
48 (H6/L3)	48PRM	680	120	835		41	11	6-7/8	7-1/2	S	FIG. 2	17,22
51	51PRM	450	70	555		28.5	9-3/8	5	8-3/4	S	FIG. 1	22
51R	51RPRM	450	70	555		28.5	9-3/8	5	8-3/4	S	FIG. 2	22
55	62PRM	540	75	665		32.5	8-3/4	6	8-1/2	S	FIG. 2	17,18
58	58PRM	580	85	715		33.5	10	7-1/4	6-7/8	S	FIG. 1	17,22
58R	58RPRM	580	85	715		33.5	10	7-1/4	6-7/8	S	FIG. 2	17,22
59	59PRM	590	100	725		38	9-1/2	7-7/16	7-1/2	S	FIG. 1	17
64	64PRM	620	100	765		41.5	11-3/4	6-1/4	8-7/8	S	FIG. 2	—
65	65PRM	750	140	925		42.5	12	7-3/8	7-5/8	S	FIG. 1	17,22
75	75PRM	650	90	800		34.5	9-3/4	7	7-1/4	E	FIG. 9	17,22
78	78PRM	690	110	850		38	10-3/4	6-7/8	7-1/4	E	FIG. 9	17,22
79	79PRM	840	140	1035		43	12-1/16	7-1/16	7-3/8	E	FIG. 9	22
85	85PRM	650	110	800		35	9	6-7/8	8-1/8	S	FIG. 2	22
86	86PRM	540	85	665		35	9	6-7/8	8-1/8	S	FIG. 1	22
90 (T5/LB2)	90PRM	590	90	695		34	9-9/16	6-7/8	6-7/8	S	FIG. 2	17,22
91 (T6/LB3)	91PRM	700	100	860		39	11	6-7/8	6-7/8	S	FIG. 2	17,22
96R	96RPRM	600	90	740		34	9-9/16	6-7/8	6-7/8	S	FIG. 2	17,22
101	101PRM	650	110	800		36	10-1/4	7-1/16	6-11/16	S	FIG. 9	22
121R	121RPRM	550	80	675		31.5	8-1/4	6-15/16	8-1/8	S	FIG. 2	22
124	124PRM	700	100	860		38	10-1/4	6-7/8	8-3/8	S	FIG. 1	22
124R	124RPRM	700	100	860		38	10-1/4	6-7/8	8-3/8	S	FIG. 2	22

GROUP NO.	PART NO.	PERFORMANCE LEVEL			WEIGHT (lb)	MAXIMUM OVERALL DIMENSIONS			TERMINAL REF.	TERMINAL POSITION	FOOTNOTES
		CCA	R.C.	REF. CA		LENGTH in	WIDTH in	HEIGHT in			
12-VOLT AUTOMOTIVE / LTV - SUPER START ECONOMY - 12 MONTHS FREE											
24	24ECO	550	90	675	37	10-3/4	6-3/4	9	S	FIG. 1	17,22
24F	24RECO	550	90	675	37	10-3/4	6-3/4	9	S	FIG. 2	17,22
26	26ECO	540	80	665	30	8-3/4	6-3/4	8	S	FIG. 1	17,18,22,37
26R	26RECO	540	80	665	30	8-3/4	6-3/4	8	S	FIG. 2	17,18,22,37
34	34ECO	600	90	740	35	10-3/4	6-7/8	8	S	FIG. 1	17,18,22,28
35	35ECO	500	90	615	34	9-9/16	6-7/8	8-7/8	S	FIG. 2	17,22
48 (H6/L3)	48ECO	615	95	755	38.5	11	6-7/8	7-1/2	S	FIG. 2	17,22
58	58ECO	500	75	615	29	10	7-1/4	6-7/8	S	FIG. 1	17,22
65	65ECO	650	120	800	41.5	12	7-3/8	7-5/8	S	FIG. 1	17,22
75	75ECO	540	85	665	33	9-3/4	7	7-1/4	E	FIG. 9	17,22
75/86	75DTECO	650	90	800	35	9-3/4	7	8-1/8	P	FIG. 10	14,17,18,22,37
78	78ECO	600	90	740	35	10-3/4	6-7/8	7-1/4	E	FIG. 9	17,22
12-VOLT GARDEN TRACTOR / SMALL ENGINE STARTING - 3 MONTHS FREE											
U1	U1L	150	—	185	14.5	7-3/4	5-1/8	7-1/4	Z	FIG. 1	22
	U1LH	230	—	285	15.5	7-3/4	5-1/8	7-1/4	Z	FIG. 1	22
	U1LUH	350	—	430	19	7-3/4	5-1/8	7-1/4	Z	FIG. 1	22
U1R	U1RH	230	—	285	15.5	7-3/4	5-1/8	7-1/4	Y	FIG. 2	22
	U1RUH	350	—	430	19	7-3/4	5-1/8	7-1/4	Y	FIG. 2	22
22NF	22NF	360	58	445	29	9-3/8	5-1/2	9	S	FIG. 2	12

GROUP NO.	PART NO.	CCA	REF. MCA	MINS @ 25A	20 HR CAP.	WEIGHT (lb)	MAXIMUM OVERALL DIMENSIONS			TERMINAL REF.	TERMINAL POSITION	FOOTNOTES
							LENGTH in	WIDTH in	HEIGHT in			
12-VOLT MARINE / RV DEEP CYCLE - 12 MONTHS FREE												
24	24DCM	425	530	130	75	45.5	10-3/4	6-3/4	9-3/8	U	FIG. 1	11,17
27	27DCM	490	610	175	90	53.5	12-1/2	6-3/4	9-3/8	U	FIG. 1	11,17
31	31DCM	550	690	190	105	60	13	6-3/4	9-1/2	A	FIG. 1/3	11,17,21,22
12-VOLT MARINE STARTING - 12 MONTHS FREE												
24	CAPTAIN	550	675	90	—	37	10-3/4	6-3/4	9-3/8	U	FIG. 1	17,22
	24MS	800	1000	130	—	45.5	10-3/4	6-3/4	9-3/8	U	FIG. 1	17,22
27	27MS	840	1050	182	—	53	12-1/2	6-3/4	9-3/8	U	FIG. 1	17
12-VOLT MARINE / RV DUAL PURPOSE STARTING / DEEP CYCLE SERVICE - AGM - 12 MONTHS FREE												
27M	27MAGM	580	900	185	92	61.5	12-3/4	6-3/4	9-3/8	U	FIG. 1	2,13,17,38,39
34M	34MAGM	750	860	—	55	42.5	10-3/4	6-7/8	8-3/8	U	FIG. 1	2,13,17,38,39
31M	AGM31DT	800	1000	210	105	67.5	12-15/16	6-3/4	9-3/8	A	FIG. 3	2,13,16,17,38,39

GROUP NO.	PART NO.	PERFORMANCE LEVEL			WEIGHT (lb)	MAXIMUM OVERALL DIMENSIONS			TERMINAL REF.	TERMINAL POSITION	FOOTNOTES
		CCA	R.C.	REF. CA		LENGTH in	WIDTH in	HEIGHT in			
6-VOLT COMMERCIAL SERVICE - 12 MONTHS FREE											
1	1	640	130	785	33	9	6-7/8	8-3/4	S	FIG. 5	21,25
2	2	675	185	830	37	10-3/8	6-7/8	8-3/4	S	FIG. 5	12,25
2E	2E	620	190	765	42	19-1/4	4	8-7/8	S	FIG. 12	11,15,25
3EH	3EH	875	250	1075	47	19-1/4	4-1/4	10	S	FIG. 12	12,25
4	4-4	975	250	1200	48	12-1/2	6-7/8	9-1/2	S	FIG. 5	21,25
5D	5D	880	250	1080	54.5	13-3/8	7-1/8	9-1/4	S	FIG. 5	12,25
19L	19L	440	120	540	26	8-1/4	6-3/4	7-1/2	S	FIG. 5	11,15,25
8-VOLT COMMERCIAL SERVICE - 12 MONTHS FREE											
1	8V1	520	102	640	32	8-7/8	6-3/4	8-7/8	S	FIG. 2	12,25
12-VOLT COMMERCIAL SERVICE - 12 MONTHS FREE											
3EE	3EE	400	95	490	42	19-1/4	4-1/4	9	S	FIG. 8	11,25
3ET	3ET	500	120	615	49.5	19-1/4	4-1/4	9-7/8	S	FIG. 8	12,25
4DLT	4DLT	850	240	1045	78.5	20	8-1/8	8-1/8	S	FIG. 7	12,19,25
4D	4D3	1050	290	1290	97	20-1/2	8-5/8	9-7/8	S	FIG. 6	12,17,21,22
	4D-T903	1050	290	1290	97	20-1/2	8-5/8	9-7/8	R	FIG. 6	12,17,21,22
8D	8D2	1100	325	1355	114.5	20-3/4	11	10	S	FIG. 6	12,17,25
	8D2ST	1100	325	1355	116	20-3/4	11	10	I	FIG. 6	12,17,25
	8DFT	1425	440	1755	127	20-3/4	11	10	S	FIG. 6	12,17,21,22
	8D3ST	1425	440	1755	127	20-3/4	11	10	I	FIG. 6	12,17,21,22
17TF	17TF	530	140	650	63	17	6-7/8	8	S	FIG. 2	11,15,19,25
28	28	550	100	675	42.5	10-1/4	6-3/4	9-1/2	X	FIG. 3	21,22
29NF	29NF	420	77	520	38.5	13	5-1/2	9	S	FIG. 2	11,12
30H	30H2	650	150	800	51	13	6-3/4	9-1/2	S	FIG. 1	19,21,22
12-VOLT COMMERCIAL SERVICE - 18 MONTHS FREE											
31	31-4T	760	170	935	53.5	13	6-3/4	9-1/2	X	FIG. 3	17,19,21,22
	31-5T	950	175	1170	56.5	13	6-3/4	9-1/2	X	FIG. 3	17,19,21,22
	31-6T	1000	185	1230	60	13	6-3/4	9-1/2	X	FIG. 3	17,19,21,22
31P	31-4	760	170	935	53.5	13	6-3/4	9-1/2	S	FIG. 3	17,19,21,22
	31-5	950	175	1170	56.5	13	6-3/4	9-1/2	S	FIG. 3	17,19,21,22
31	31HD-T	730	190	900	62	13	6-3/4	9-1/2	X	FIG. 3	17,19,21,22
31P	31HD	730	190	900	62	13	6-3/4	9-1/2	S	FIG. 3	17,19,21,22
12-VOLT COMMERCIAL SERVICE - AGM- 18 MONTHS FREE											
31	AGM31T	925	190	1050	66.5	13	6-3/4	9-1/2	X	FIG. 3	2,13,17,38,39
12-VOLT GOLF CAR STARTING BATTERY - 3 MONTHS FREE											
26	GC26G	450	55	555	27.5	8-3/4	6-3/4	8	G	FIG. 1	17,22
70	GC70	540	80	665	30	8-3/4	7	7-1/8	E	FIG. 9	17,18,22,37

GROUP NO.	PART NO.	20 HR CAP.	5 HR CAP.	MINS DISCHARGED @			WEIGHT (lb)	MAXIMUM OVERALL DIMENSIONS			TERMINAL REF.	TERMINAL POSITION	FOOTNOTES
				75 A	56 A	25 A		LENGTH in	WIDTH in	HEIGHT in			
6-VOLT GOLF CAR - EV - MOTIVE POWER - DEEP CYCLE SERVICE - 12 MONTHS FREE													
GC2	GC10	215	157	105	—	395	60.5	10-1/4	7-1/8	10-7/8	U	FIG. 5	11,36
	GC110DT	230	174	120	—	448	64	10-1/4	7-1/8	10-7/8	U	FIG. 5	4,11,36
	EV125	235	188	132	—	488	68	10-1/4	7-1/8	10-7/8	U	FIG. 5	4,11,36
8-VOLT GOLF CAR - EV - MOTIVE POWER - DEEP CYCLE SERVICE - 12 MONTHS FREE													
GC8	GC8120	165	130	85	121	318	68	10-1/4	7-1/8	11-1/8	U	FIG. 1	4,11,36
12-VOLT GOLF CAR - EV - MOTIVE POWER - DEEP CYCLE SERVICE - 12 MONTHS FREE													
GC12	GC12	150	120	70	102	280	85	13	7-1/8	11	N	FIG. 1	11

GROUP NO.	PART NO.	CCA	REF. MCA	R.C.	MINS @ 25A	20 HR CAP.	WEIGHT (lb)	MAXIMUM OVERALL DIMENSIONS LENGTH in	WIDTH in	HEIGHT in	TERMINAL REF.	TERMINAL POSITION	FOOTNOTES
6-VOLT GOLF CAR - EV - SEALED VALVE REGULATED - AGM 12 MONTHS FREE													
GC2	AGMGC2	680	900	380	409	190	68	10-1/4	7-1/8	10-7/8	U	FIG. 5	2,13
6-VOLT GOLF CAR - EV - SEALED VALVE REGULATED - GEL - 6 MONTHS FREE													
GC2	8GGC2	585	850	345	375	180	69	10-1/4	7-1/8	10-7/8	U	FIG. 5	4,34,38,39
12-VOLT - DEEP CYCLE / WHEELCHAIR / EV / MARINE - AGM - 12 MONTHS FREE													
U1	AGMU1	200	240	45	54	32	23	7-3/4	5-1/8	7-1/4	Y	FIG. 1	2,13,38,39
22NF	AGM22NF	350	420	85	95	55	37	9	5-1/2	9-1/4	G	FIG. 2	2,13,38,39
24	AGM24	525	800	135	145	79	52	10-7/8	6-3/4	9-3/8	G	FIG. 1	2,13,17,38,39
27	AGM27	580	900	175	185	92	61.5	12-3/4	6-3/4	9-3/8	G	FIG. 1	2,13,17,38,39
4D	AGM4D	1110	1420	380	413	198	133.5	20-3/4	8-1/2	10	S	FIG. 6	2,13,17
	AGM4D-T904	1110	1420	380	413	198	133.5	20-3/4	8-1/2	10	D	FIG. 6	2,13,17
	AGM4D-T975	1110	1420	380	413	198	133.5	20-3/4	8-1/2	10	T	FIG. 6	2,13,17
8D	AGM8D	1450	1800	480	517	245	163	20-3/4	11	10	S	FIG. 6	2,13,17
	AGM8D-T904	1450	1800	480	517	245	163	20-3/4	11	10	D	FIG. 6	2,13,17
	AGM8D-T975	1450	1800	480	517	245	163	20-3/4	11	10	T	FIG. 6	2,13,17

GROUP NO.	PART NO.	CCA	R.C.	20 HR CAP.	WEIGHT (lb)	MAXIMUM OVERALL DIMENSIONS LENGTH in	WIDTH in	HEIGHT in	TERMINAL REF.	TERMINAL POSITION	FOOTNOTES
12-VOLT ORDNANCE - 3 MONTHS FREE											
6TL	6TL	750	230	120	73	11-1/4	10-1/2	9	S	FIG. 5	6,17,21,25

GROUP NO.	PART NO.	20 HR CAP.	6 HR CAP.	MINS @ 75 A	WEIGHT (lb)	MAXIMUM OVERALL DIMENSIONS LENGTH in	WIDTH in	HEIGHT in	TERMINAL REF.	TERMINAL POSITION	FOOTNOTES
6-VOLT FLOOR SCRUBBER / SWEEPER - 3 MONTHS FREE											
901	9C11	250	210	130	73	11-3/4	7	11-1/2	V	FIG. 5	11,17,19,25,34
902	8C6V	330	270	170	97.5	11-3/4	7	14-3/8	V	FIG. 5	11,17,19,25,34
903	8L16	370	295	190	111	11-3/4	7	16-1/2	W	FIG. 5	11,17,19,25,34
12-VOLT FLOOR SCRUBBER / SWEEPER - 3 MONTHS FREE											
921	8C12	195	160	90	116	15-1/2	7	14-1/4	V	FIG. 2	11,17,25,34
	9C12	228	180	115	127	15-1/2	7	14-1/4	V	FIG. 2	11,17,25,34

GROUP NO.	PART NO.	PERFORMANCE LEVEL CCA	PERFORMANCE LEVEL 10 AH CAP.	WEIGHT WITH ACID LB	WEIGHT WITH ACID KG	MAXIMUM OVERALL DIMENSIONS LENGTH in	WIDTH in	HEIGHT in	TERMINAL REF.	TERMINAL POSITION	FOOTNOTES
12-VOLT POWER SPORTS - SEALED VALVE REGULATED - AGM - ACTIVATED - 6 MONTHS FREE											
BTX9	ETX9	120	8	7.5	3.4	5-7/8	3-7/16	4-3/16	M	FIG. 1	2,13,38,39,97
BTX12	ETX12	180	10	10	4.5	5-7/8	3-7/16	5-1/8	M	FIG. 1	2,13,38,39,97
BTX14	ETX14	220	12	11.5	5.2	5-7/8	3-7/16	5-3/4	M	FIG. 1	2,13,38,39,42,75,97
BTX14L	ETX14L	220	12	11.5	5.2	5-7/8	3-7/16	5-3/4	M	FIG. 2	2,13,38,39,97
BTX14AH	ETX15	220	13	11.5	5.2	5-1/4	3-1/2	6-9/16	M	FIG. 1	2,13,38,39,42,76,97
BTX14AHL	ETX15L	220	13	11.5	5.2	5-1/4	3-1/2	6-9/16	M	FIG. 2	2,13,38,39,97
B16	ETX16	325	19	17	7.7	6-7/8	4	6-1/8	M	FIG. 1	2,13,38,39,42,74,97
B16L	ETX16L	325	19	17	7.7	6-7/8	4	6-1/8	M	FIG. 2	2,13,38,39,42,74,97
BTX24HL	ETX18L	340	20	18	8.2	8-1/8	3-9/16	6-3/8	M	FIG. 2	2,13,38,39,97
BTX20L	ETX20L	310	17.5	15	6.8	7	3-1/2	6-1/8	M	FIG. 2	2,13,38,39,97
BTX30L	ETX30LA	400	26	21.5	9.8	6-5/8	5-3/16	7-3/4	M	FIG. 2	2,13,38,39,78,97
BT4L	ETZ4L	50	3	3.2	1.5	4-7/16	2-3/4	3-7/16	ZZ	FIG. 2	2,13,38,39,97
BT5L	ETZ5L	75	4	4.2	1.9	4-7/16	2-3/4	4-1/8	ZZ	FIG. 2	2,13,38,39,97
BT7A	ETZ7A	90	6	5.5	2.5	5-7/8	3-7/16	3-3/4	ZZ	FIG. 1	2,13,38,39,97
BTX7L	ETX7LFA	100	6	5.5	2.5	4-7/16	2-3/4	5-1/8	ZZ	FIG. 1	13,38,39,97
BTZ7S	ETZ7S	100	6	5	2.3	4-7/16	2-3/4	4-3/16	ZZ	FIG. 2	2,13,38,39,97
BTZ10S	ETZ10S	130	9	6.9	3.1	5-15/16	3-7/8	3-5/8	ZZ	FIG. 1	2,13,38,39,97
BTZ12S	ETZ12S	190	11	8.9	4.0	5-15/16	4-7/16	4-5/16	ZZ	FIG. 1	2,13,38,39,97
BTZ14S	ETZ14S	210	11.2	9.4	4.3	5-15/16	3-7/16	4-5/16	ZZ	FIG. 1	2,13,38,39,97
12-VOLT POWER SPORTS WITH 6-PACK ACID BOTTLE - AGM - NONACTIVATED - 3 MONTHS FREE											
BT4L-BS	GT4LBS	40	3	3.2	1.5	4-7/16	2-3/4	3-7/16	ZZ	FIG. 2	13
BT7B-BS	GT7BBS	120	6.6	5.5	2.5	5-15/16	2-9/16	3-5/8	ZZ	FIG. 1	13
BTX5L-BS	GTX5LBS	80	4	4.2	1.9	4-7/16	2-3/4	4-1/8	ZZ	FIG. 2	13
BTX7A-BS	GTX7ABS	100	6	5.5	2.5	5-7/8	3-7/16	3-3/4	ZZ	FIG. 1	13
BTX7L-BS	GTX7LBS	95	6	5.5	2.5	4-7/16	2-3/4	5-1/8	ZZ	FIG. 2	13
BTX9-BS	GTX9BS	135	8	6.3	2.9	5-15/16	3-7/16	4-3/16	ZZ	FIG. 1	13
BTX12-BS	GTX12BS	170	10	9.1	4.1	5-7/8	3-7/16	5-1/8	ZZ	FIG. 1	13
BT12A-BS	GT12ABS	150	10	3.6	1.6	5-15/16	3-7/16	4-3/16	ZZ	FIG. 1	13
BT12B-BS	GT12BBS	125	10	8.6	3.9	5-15/16	2-11/16	5-1/8	ZZ	FIG. 1	13
BTX14AH-BS	GTX14AHBS	210	12	11.1	5	5-1/4	3-1/2	6-1/2	ZZ	FIG. 1	13
BTX14-BS	GTX14BS	190	12	8.2	3.7	5-7/8	3-7/16	5-3/4	ZZ	FIG. 1	13
BT14B-BS	GT14BBS	170	12	9.9	4.5	5-15/16	2-11/16	5-5/8	ZZ	FIG. 1	13
BTX20CH-BS	GTX20CHBS	270	18	13	5.9	5-7/8	3-7/16	6-5/16	ZZ	FIG. 1	13
BTX20L-BS	GTX20LBS	270	18	13	5.9	6-7/8	3-7/16	6-1/16	ZZ	FIG. 2	13
BTX20-BS	GTX20BS	270	18	13	5.9	6-7/8	3-7/16	6-1/8	ZZ	FIG. 1	13
12-VOLT POWER SPORTS WITH 6-PACK ACID BOTTLE - 3 MONTHS FREE											
B4L-B	CB4LB	56	4	3.9	1.8	4-3/4	2-13/16	3-5/8	ZZ	FIG. 2	11
B5L-B	CB5LB	65	5	4.9	2.2	4-11/16	2-3/8	5-1/8	ZZ	FIG. 2	11
B9A-A	CB9AA	124	9	7.3	3.3	5-3/8	3	6	ZZ	FIG. 1	11
B9-B	CB9B	130	9	7.3	3.3	5-3/8	3	5-7/16	ZZ	FIG. 1	11
B9L-B	CB9LB	130	9	7.3	3.3	5-3/8	3	5-7/16	ZZ	FIG. 2	11
B10A-A2	CB10AA2	160	11	9.6	4.4	5-5/16	3-9/16	6-1/16	ZZ	FIG. 1	11
B10L-A2	CB10LA2	160	11	9.4	4.3	5-5/16	3-9/16	5-11/16	ZZ	FIG. 2	11
B12A-A	CB12AA	165	12	9.2	4.2	5-1/4	3-1/8	6-5/16	ZZ	FIG. 1	11
B12AL-A	CB12ALA	165	12	9.2	4.2	5-1/4	3-1/8	6-5/16	ZZ	FIG. 2	11
B12C-A	CB12CA	165	12	8.9	4.0	5-1/4	3-1/8	6-13/16	ZZ	FIG. 1	11
B14-A2	CB14A2	190	14	10.8	4.9	5-5/16	3-9/16	6-1/2	ZZ	FIG. 1	11
B14A-A2	CB14AA2	190	14	10.5	4.8	5-5/16	3-9/16	6-15/16	ZZ	FIG. 1	11
B14L-A2	CB14LA2	190	14	10.4	4.7	5-5/16	3-9/16	6-1/2	ZZ	FIG. 2	11
B16AL-A2	CB16ALA2	200	16	12.3	5.6	8-1/8	2-3/4	6-7/16	ZZ	FIG. 2	11
B16-B	CB16B	240	19	15	6.8	6-7/8	3-7/8	6-1/16	ZZ	FIG. 1	11
B16CL-B	CB16CLB	240	19	15	6.8	6-7/8	3-15/16	6-7/8	ZZ	FIG. 2	11
B16L-B	CB16LB	245	19	15	6.8	6-7/8	3-7/8	6-1/16	ZZ	FIG. 2	11
B16A-AB	HCB16AAB	210	16	11.7	5.3	5-7/8	3-9/16	7-1/8	ZZ	FIG. 1	11

GROUP NO.	PART NO.	PERFORMANCE LEVEL		WEIGHT WITH ACID		MAXIMUM OVERALL DIMENSIONS			TERMINAL REF.	TERMINAL POSITION	FOOTNOTES
		CCA	10 AH CAP.	LB	KG	LENGTH in	WIDTH in	HEIGHT in			
12-VOLT POWER SPORTS WITH 6-PACK ACID BOTTLE - 3 MONTHS FREE (continued)											
B18L-A	CB18LA	235	18	13.2	6.0	7-1/8	3-9/16	6-5/16	ZZ	FIG. 2	11
B50-NA8L-A3	C50N18LA3	260	20	15.5	6.6	8-1/16	3-9/16	6-3/8	ZZ	FIG. 2	11
12-VOLT CONVENTIONAL WITH 6-PACK ACID BOTTLE - 3 MONTHS FREE											
12N5-4B	12N5-4B	39	5	4.1	1.9	4-11/16	2-3/8	5-1/8	ZZ	FIG. 1	10
12N7-4A	12N7-4A	74	7	6.2	2.8	5-3/8	3	5-1/4	ZZ	FIG. 1	10
H-12	CHD4-12	240	28	20.1	9.1	7-15/16	5-1/8	6-3/8	ZZ	FIG. 1	10
6-VOLT CONVENTIONAL WITH 6-PACK ACID BOTTLE - 3 MONTHS FREE											
6N5.5-1D	6N5.5-1D	-----	5.5	2.4	1.1	3-7/16	2-3/4	3-7/8	ZZ	FIG. 2	10
6N6-3B	6N6-3B	85	6	2.4	1.1	3-7/8	2-1/4	4-1/4	ZZ	FIG. 2	10
GROUP NO.	PART NO.	VOLTS	10 AH CAP.	WEIGHT WITH ACID		MAXIMUM OVERALL DIMENSIONS			TERMINAL REF.	TERMINAL POSITION	FOOTNOTES
				LB	KG	LENGTH in	WIDTH in	HEIGHT in			
6 & 12 - VOLT SMALL SEALED RECHARGEABLE BATTERIES - AGM - ACTIVATED - 3 MONTHS FREE											
-	ES4-6	6	4.27	1.8	0.8	2.76	1.85	4.17	F1	FIG. 4	13,38,39,97
-	ES5-12 ELECTRIC TRAILER BRAKE	12	5.0	4.2	1.9	3.54	2.76	4.21	F1	FIG. 8	13,38,39,60,97
-	ES7-12	12	6.84	5.3	2.4	5.94	2.56	4.02	F1	FIG. 11	13,38,39,97
-	ES8.2-6S	6	8.55	3.7	1.7	3.88	2.20	4.65	F1	FIG. 5	13,38,39,97
-	ES12-12	12	11.40	8.8	4.0	5.94	3.86	3.86	F2	FIG. 11	13,38,39,97
-	ES17-12	12	17.10	12.9	5.8	7.13	2.99	6.57	F2	FIG. 2	13,38,39,97
-	ES26-12	12	24.70	20.5	9.3	6.54	6.89	4.92	F2	FIG. 2	13,38,39,97
-	ES40-12	12	42.75	31.9	14.5	7.84	6.54	6.73	F4	FIG. 2	13,38,39,97

Terminal Reference Chart (Not to scale)

	A	Flush combination terminal w/ 5/16" stud and SAE Post, hex nuts included
	D	Heavy duty wing nut terminal with 3/8" - 16 stainless steel wing nut (T904)
	E	Auto Side Terminal
	G	Offset post w/ horizontal hole, stainless steel 5/16" bolt and hex nut (T881)
	I	One-piece end terminal with 3/8" - 16 steel Positive and Negative stud and zinc-coated hex nuts (T978)
	J	Pencil Post
	K	Molded-in top connection Terminal (AUX)
	M	Molded-in top and side connection Terminal (ETX)
	N	Vertical stainless steel 5/16" - 18 stud (THPT)
	P	Dual terminal, automotive top and side
	R	Heavy- Duty Threaded 5/16" - 18 stud (T903)
	S	SAE “automotive type” post (TSAE)

	T	Heavy Duty L terminal w/ 3/8" diameter hole (T975)
	U	Molded-in offset SAE post and vertical 5/16" POS. and NEG. stainless steel studs and hex nuts
	V	Molded-in offset SAE post and vertical 5/16" POS. and NEG. stainless steel studs
	W	"L" type terminal with 5/16" diameter hole (T882)
	X	3/8" x 16 stainless steel stud posts
	Y	Small L terminal with round hole
	Z	Small L terminal with square hole
	ZZ	JIS Power Sports
	F1	Faston Tab No. 187
	F2	Faston Tab No. 250
	F4	Small Flag with ¼” round hole

Terminal Position

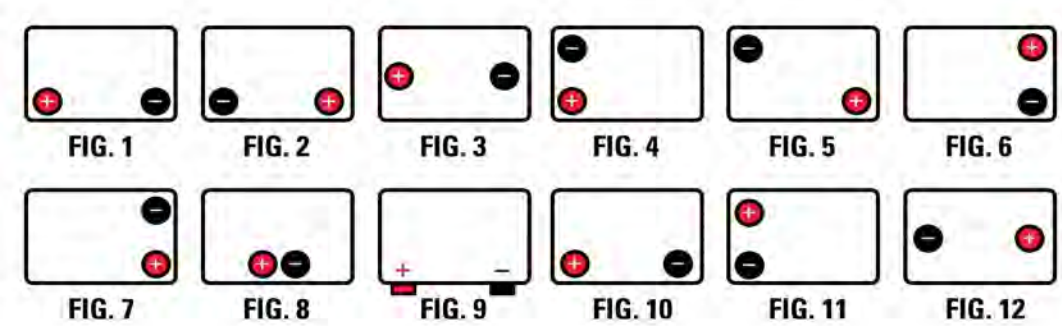

FOOTNOTES:

2. Black cover / Gray case
4. Gray cover / Gray case
6. Black cover / Brown case
10. Antimony Grids
11. Low maintenance - low antimony grids
12. Hybrid construction
13. Absorbed Glass Mat technology (AGM)
14. Centerline terminal posts
15. Hard rubber, one-piece cover construction
16. Dual terminal universal design
17. Includes handle
18. Includes top adapter
19. Includes lifting ledges
21. Anchor locked elements
22. Flush manifold vented cover
24. CCA listed is an EN rating
25. With individual vent caps
28 For height with adapter add 5/8" (16mm)
34. Ratings after 15 cycles
36. Peak performance capacity
37. For height with adapter add 7/8" (22mm)
38. "Non-spillable" defined by DOT (Department of Transportation) definitions
39. "Non-spillable" defined by ICAO (International Civil Aviation Organization)
42. Height without adapter
60. Also used as a trailer breakaway battery for electric brakes…1 to 3 axle
74. Shipped with 20mm adapter
75. Shipped with two (2) 17mm adapters
76. Shipped with 10mm adapter
78. Shipped with 22mm height adapter
97. AGM, activated, ready-to-install

- Batteries are maintenance-free calcium grids, except where noted
- Batteries manufactured in polypropylene cases & covers, except where noted
- Batteries manufactured in black cases & covers, except where noted
- SAE or DIN auto posts used, unless noted
- Weights are approximates
- 12-volt AGM batteries; limit charge voltage to 14.6 volts (2.43 volts per cell) at 77°F (25°C).
- CA and MCA ratings @ 32°F are approximations, for comparison only
- CCA on 8 Volt Marine & Industrial types is for reference only
- Ratings except CCA and RC are "nominal"
- CCA and RC ratings conform to B.C.I. specifications

PROPOSITION 65 WARNING: Battery posts, terminals and related accessories contain lead and lead compounds, chemicals known to the State of California to cause cancer and reproductive harm. Batteries also contain other chemicals known to the State of California to cause cancer. WASH HANDS AFTER HANDLING.

Form No. 2200 Rev. 6/1/21 © 2021 by EPM Printed in U.S.A.

III. Scope of Services

Batteries Must:

1. Be current products meeting or exceeding original equipment specifications.
2. Be rated and stamped or labeled with SAE rating of cold cranking (CCA) = thirty seconds @ zero (0) degrees Fahrenheit and reserve capacity (RC) minimum 25 am at 80 degrees Fahrenheit.
3. Bidder shall provide 18-month warranty on all commercial grade batteries and six (6) month unconditional warranty on all other batteries.
4. Have a stamped born on date and must be within six (6) months of build date on delivery to the City.

IV. Price Increases:

All prices quoted shall be firm and fixed as bid for one year of the agreement. Pass-through price adjustments will be accepted after one year and on an annual basis thereafter provided said adjustments(s) are submitted in writing with thirty (30) calendar days' advance notice and are accompanied by written documentation of the manufacturer's price increase. Price adjustment requests shall be sent to the named buyer.

V. Price Decreases:

If the offeror receives any cost decrease from the supplier of the goods sold to the City through a contract resulting from this request, the offeror shall notify the City within 24 hours of such decrease and pass such decreases to the City immediately.

VI. "Or Approved Equal" Clarifications:
Brand names are used for the purpose of describing the standard quality, performance, and characteristics required and are not intended to limit or restrict competition. Requests for approved equals, including detailed technical specifications, are to be submitted with bid by bid due date.

"Equals" or "Equivalents" to these specifications may be considered; provided bidder furnishes sufficient proof that their offer meets or exceeds the intent of these specifications. The acceptance or rejection of equals or equivalents shall be determined solely by the City of Las Cruces.

Pricing/Catalog

In place of printed price sheets, O'Reilly Auto Parts would like to use our on-line catalog lookup and ordering system, FirstCall Online. Below you will be provided with a brief set of instructions for the FirstCall Online website.

1) Please navigate your browser to www.firstcallonline.com
2) Log into the customer portal
3) From this point you can look up parts by application, interchange, etc.
4) For any technical assistance please call: 1-800-934-2451.

The catalog discount will be list price less 41% or better. The cost column will reflect the purchasing entity's price with all discounts.

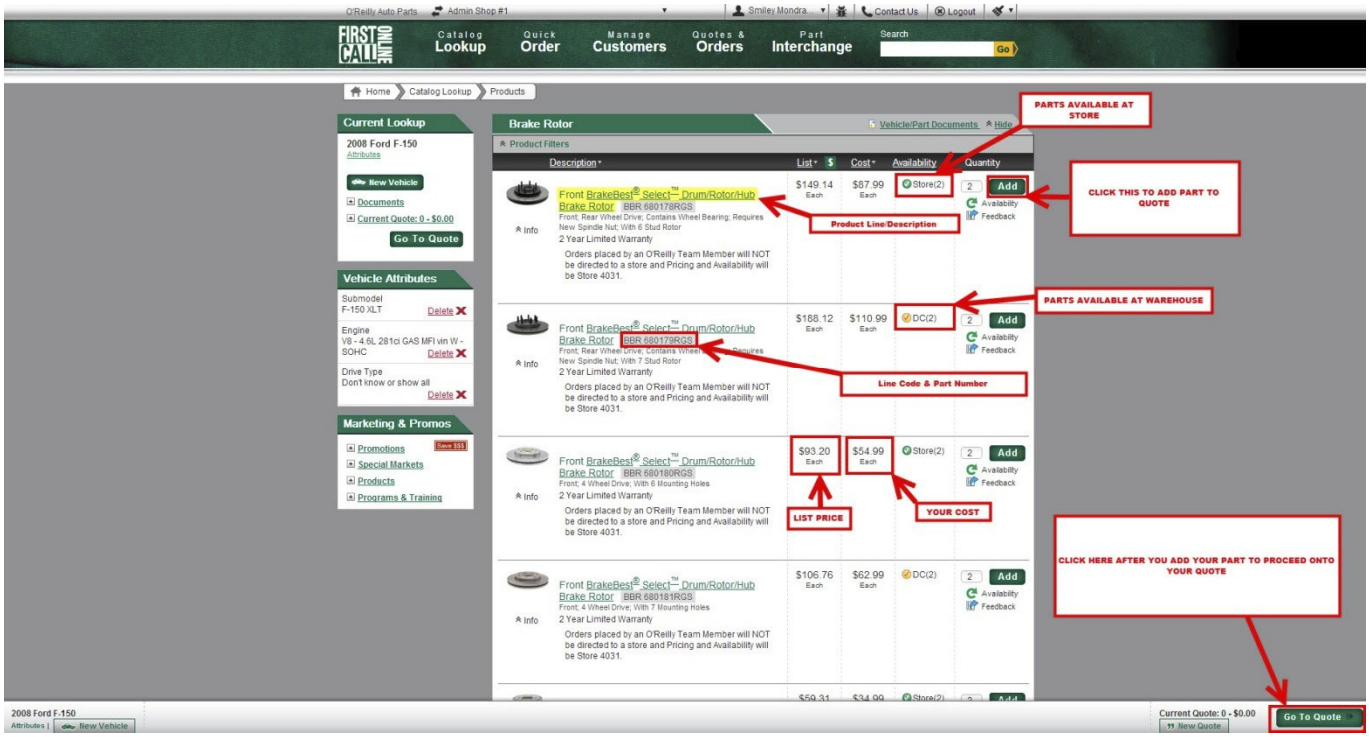

Warranty

O'Reilly will pass through all available manufacturer's warranties. Because all O'Reilly store locations are corporately owned, warranty claims and replacements can be processed at any O'Reilly Auto Parts location. Warranty details are provided for each part in the online catalog.

Transportation Terms

Delivery and "hot shot" services available at no charge. Transportation terms shall be FOB Destination, shipped by O'Reilly company vehicle. In cases of factory order items, standard shipping rates will apply.

Payment Terms and Invoices

Standard terms for Prompt Payment Discount are 2% 10th, net 20 excluding credit card payments.

Distribution

Distribution will be made by a local O'Reilly Store location, by a company delivery truck.

Core Charges

Core pick-ups will occur as needed, hourly, daily, or weekly. O'Reilly will tailor the pick-up schedule to the needs of each agency. Cores will be credited on the same day they are received. Any core that is damaged or returned in an otherwise non-rebuildable condition will be billed to the customer at the manufacturer's listed core price.

Delivery Time

Normal delivery time for most stocked items is 1 hour. Non-stocked items are usually delivered the next business day. Emergency items usually follow the same guidelines, but are also handled on a case by case basis. Delivery is available only for locations within 10 miles of an O'Reilly location.

Return Policy

O'Reilly will return any item that was purchased through the contract for full credit that has been purchased in the last thirty days, and is unused, undamaged, in its original packaging and in resalable condition. Otherwise, a restocking fee of 20% may apply at Store Manager's discretion. All returns will be picked up within seven days of notification, by writing, fax, or email.

LOCAL PREFERENCE NOTICE

To receive 5% local preference, submit a current copy of the respondent's Business Registration License issued by the City of Las Cruces Community Development Department.

NEW MEXICO RESIDENT PREFERENCE NOTICE

Pursuant to §13-1-21 & §13-4-2, NMSA, 1978, of the State of New Mexico Statutes, as amended, a respondent who submits, within its bid or proposal documents, a copy of its resident business or resident contractor certificate issued by the New Mexico Tax and Revenue Department will qualify for preference as authorized by the statutes.

Bids or proposals submitted without the certificate issued by the New Mexico Tax and Revenue Department will not qualify for this preference.

Firms seeking this 5% preference are encouraged to apply with the New Mexico Tax and Revenue Department to receive certification as a "resident business" or "resident contractor". Firms may obtain application forms by contacting the New Mexico Tax and Revenue Department at 575-524-6225 or may apply online at the following web address:

https://www.tax.newmexico.gov/businesses/business-preference-certification/

NEW MEXICO RESIDENT VETERAN BUSINESS NOTICE

To receive 10% veteran preference, submit a Resident Veteran Business / Contractor certificate issued by the NM Tax & Revenue Department. **Effective July 1, 2016 per New Mexico House Bill 93, certificates issued under previous legislation are no longer valid.**

Firms may obtain application forms by contacting the New Mexico Tax and Revenue Department at 575-524-6225 or may apply online at the following web address:

https://www.tax.newmexico.gov/businesses/business-preference-certification/

PREFERENCE FOR RECYCLED CONTENT GOODS

✓ Whenever specifications for supplies or materials provide bidders opportunity to offer items made with recycled content good, and, when bids are received for both recycled content goods and non-recycled content goods, bids submitted for recycled content goods shall be deemed five percent (5%) lower than the bids actually submitted provided that the recycled materials content meets or exceeds the minimum content standards required by bid specifications. "Recycled content goods" means supplies and materials composed of a minimum of twenty-five percent (25%) of recycled materials or more as specified herein.

*See attached All Things Batteries

How To Hub

ALL THINGS BATTERIES

O'Reilly Battery Resources: Testing, Warranty, Recycling, and Selection

Battery Testing

Battery Warranty

Battery Rating

Cores & Recycling

Battery Selection



Battery Testing

Battery failure can occur as a result of extreme temperatures and conditions in both summer and winter. Whether you're experiencing the symptoms of a bad battery or just want to be sure your battery has what it takes to keep going, O'Reilly Auto Parts will run a complete diagnostic check for you, free of charge. If your battery does need to be replaced, one of our parts professionals can help you find the perfect Super Start® battery for your vehicle.

Find My Store



Warranty

Your Super Start warranty begins the day you buy your battery and expires at the end of the warranty period printed on your receipt.

If a Super Start battery fails during the free replacement period, the original purchaser will receive a replacement from O'Reilly Auto Parts, free of charge.

Any Super Start battery that fails as a result of improper installation, freezing, abuse, misuse, low fluid level, or another faulty part is not covered by warranty.

Get full details about the Super Start Battery National Warranty

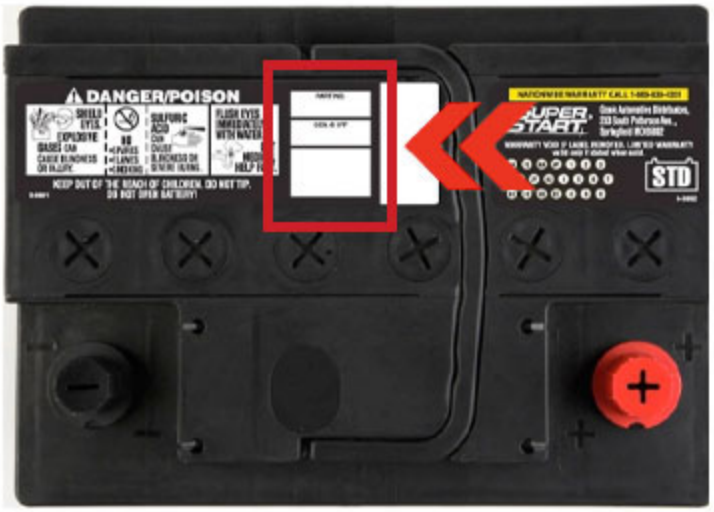

Battery Rating

Reserve Capacity (RC) is the number of minutes a fully-charged battery at 80°F will continue to supply at least 25 amps and maintain a charge above 10.5 volts. The higher the Reserve Capacity, the greater the amount of power stored by the battery.

Cold Cranking Amps (CCA) is the rating that identifies your battery's ability to start the engine in cold temperatures. The rating refers to the number of amps a 12-volt battery can deliver at 0°F for 30 seconds while maintaining a voltage of at least 7.2 volts. The higher the CCA rating, the greater the cold-weather starting power.

Amp Hours (Ah) measures battery capacity by multiplying the amperage by the hours of discharge. This measurement is specific to the amount of electrical energy stored in a fully-charged battery at a stable temperature of 77°F, and the current draw that a battery can maintain during a discharge at a fixed rate before the voltage falls to 1.75V per cell. This represents the time that a battery will continue to operate essential accessories if the alternator or generator fails. For example, a battery with a 120Ah rating can provide 1 amp for 120 hours, 2 amps for 60 hours, 3 amps for 40 hours, 5 amps for 24 hours, 6 amps for 20 hours, etc. The higher the Amp Hours, the greater the staying power.



Cores & Recycling

When you install a new battery in your vehicle, the old battery you've replaced is called a core. Battery manufacturers recycle these cores, which makes it possible for new lead-acid batteries to consist of up to 80% recycled materials, and 99% of the material used in those new batteries is recyclable. When batteries are recycled properly, the process is regulated by local, state, and federal laws, is good for the environment, and reduces the cost of batteries.

Annually:

- About 200 million pounds of lead are recycled
- Over 12 million pounds of plastic are recycled
- Over 6 million gallons of acid are recycled

Bring any old lead-acid batteries you have sitting around to a nearby O'Reilly Auto Parts store for recycling — whether you bought the battery from us or not — and in many cases, we'll give you a $10 gift card for each one*. This service isn't available in all areas. Some restrictions on battery types and quantities that can be recycled per day in your area may apply, so check with your local store for details.
Find My Store

*O'Reilly team members reserve the right to refuse a damaged battery for recycling as they see fit. If your battery has been physically damaged and is leaking acid, it should be recycled at your local hazardous waste recycling facility. Motorcycle, ATV/UTV, golf cart, marine, and lawn and garden AGM or lead-acid batteries do not qualify for the $10 gift card offer. We also cannot recycle lithium batteries for marine, powersport, or automotive applications.

Get the Right Super Start Battery for Your Car

Super Start makes batteries for everything from cars and trucks to boats and lawnmowers, buses, ATVs and heavy-duty vehicles. These batteries include the following options that provide reliable power for starting and deep-cycle use, as well as spill-proof AGM (absorbed glass mat) technology.

Economy Batteries

Warranty:	1 year
Reliable Starting and Reserve Power:	✓
Patented Grid and Plate Design:	✓
Extended Life Cycle:	✓
Original Equipment Specifications:	
Extreme Temperature-Resistant:	
Spill-Proof and Vibration-Resistant:	
Withstands High Electrical Demand:	

Shop Economy Batteries

Premium Batteries

Warranty:	2 year
Reliable Starting and Reserve Power:	✓
Patented Grid and Plate Design:	✓
Extended Life Cycle:	✓
Original Equipment Specifications:	✓
Extreme Temperature-Resistant:	
Spill-Proof and Vibration-Resistant:	
Withstands High Electrical Demand:	

Shop Premium Batteries

Extreme Batteries

Warranty:	3 year
Reliable Starting and Reserve Power:	✓
Patented Grid and Plate Design:	✓
Extended Life Cycle:	✓
Original Equipment Specifications:	✓
Extreme Temperature-Resistant:	✓
Spill-Proof and Vibration-Resistant:	
Withstands High Electrical Demand:	

Shop Extreme Batteries

Platinum Batteries

Warranty:	3 year
Reliable Starting and Reserve Power:	✓
Patented Grid and Plate Design:	✓
Extended Life Cycle:	✓
Original Equipment Specifications:	✓
Extreme Temperature-Resistant:	✓
Spill-Proof and Vibration-Resistant:	✓
Withstands High Electrical Demand:	✓

Shop Platinum Batteries

You Might Also Need



Battery Jump Starters



Battery Chargers



Battery Cables



Battery Terminals



Battery Accessories

Additional Resources



Automotive Battery Education



How to Change a Car Battery



How to Jump a Car Battery

Exhibit "F"

24-25-047
Automotive
Batteries

CITY OF LAS CRUCES

PRICE AGREEMENT

THIS AGREEMENT made and entered into on this ____ day of May, 2025 by and between the City of Las Cruces, New Mexico, hereinafter called “CITY” and RJ Border International, of 2701 W. Amador, Las Cruces, New Mexico, 88005, hereinafter called “CONTRACTOR”.

1. PRODUCT DESCRIPTION
Automotive batteries

2. SCOPE OF SERVICES
In a satisfactory and proper manner, the CONTRACTOR shall deliver PRODUCT as bid in response to the CITY’S Invitation to Bid No. 24-25-047 as set forth in Exhibit A, attached hereto and made a part of this Agreement.

3. APPROPRIATIONS
The terms of this Agreement are contingent on sufficient appropriations and authorization being made by the City Council for the performance of this Agreement. If sufficient appropriations and authorizations are not made by the City Council, this Agreement shall terminate upon written notice given by the CITY to CONTRACTOR. The CITY’S decision as to whether sufficient appropriations and authorizations exist shall be accepted by CONTRACTOR and shall be final.

4. COMPENSATION
In consideration for CONTRACTOR’S satisfactory performance agreed to herein, the CITY shall compensate CONTRACTOR based upon pricing offered in CONTRACTOR’S response to the CITY’S Invitation to Bid No. 24-25-047. CONTRACTOR shall deliver product upon receipt of a purchase order from the CITY. The CITY cannot authorize costs to be incurred prior to such purchase order.

CONTRACTOR is responsible for payment of State of New Mexico Gross Receipts Tax levied on the amounts payable under this Agreement. CONTRACTOR agrees to comply with all federal and state tax payments and report all items of gross receipts as income from the operations of its business.

5. DEVOTION OF ADEQUATE TIME
CONTRACTOR will devote the necessary hours each week to the performance of project that are required by the CITY, and it will serve the CITY, diligently and faithfully, and according to its best ability in all respects and will promote the best interests of the CITY.

6. TERM AND SCHEDULE
This Agreement shall become effective on May 1, 2025 for a term of five (5) years through April 30, 2030. CONTRACTOR shall deliver PRODUCT in accordance with the time set forth as agreed upon by the CITY and CONTRACTOR.

7. EXTENSIONS, CHANGES, AND AMENDMENTS
This Agreement shall not be extended, changed, or amended except by instrument in writing executed by the parties. The CITY shall not be liable for payment of any extra services nor shall CONTRACTOR be obligated to perform any extra services except upon such written agreement. Such written approval shall indicate the date said extension, change, or amendment is effective and shall be signed by the parties to this Agreement. In the event that the parties cannot reach agreement as to a particular change, the issue shall be resolved pursuant to Article 21.

8. CHANGES AND EXTRA SERVICES BY THE CITY
The CITY may make changes within the general scope of the SERVICES plus may also request CONTRACTOR to perform other extra services not incorporated within the Services set forth in this Agreement. If the CONTRACTOR is of the opinion that such change causes an increase or decrease in the cost and/or the time required for performing the changes or other services required by the CITY, CONTRACTOR shall so notify the CITY, of that fact within five (5) business work days from the date of receipt of change by the CITY. The CITY shall provide written response to the CONTRACTOR within five (5) business work days from the date of receipt of CONTRACTOR'S written notification.

9. CHANGES AND EXTRA SERVICES BY THE CONTRACTOR
In the event a condition is identified by the CONTRACTOR which, in the opinion of the CONTRACTOR, changes the services, costs, and/or time required for performance under this Agreement, the CONTRACTOR shall provide written notification to the CITY within five (5) business work days of such identification. The CITY shall respond in writing to such notification within five (5) business work days from the date of receipt of CONTRACTOR'S notification.

10. DELAYS
In the event that performance of SERVICES is delayed by causes beyond reasonable control of CONTRACTOR, and without the fault or negligence of CONTRACTOR, the time and total compensation for the performance of the SERVICES may be equitably adjusted by written agreement to reflect the extent of such delay. CONTRACTOR shall provide the CITY, with written notice of delay pursuant to Article 9 including therein a description of the delay and the steps contemplated or actually taken by CONTRACTOR to mitigate the effect of such delay. The CITY will make the final determination as to reasonableness of delays.

11. TERMINATION
This Agreement may be terminated by either party hereto upon fifteen (15) calendar days written notice in the event of substantial failure by the other party to perform in accordance with the terms of this Agreement through no fault of the terminating party. This Agreement may also be terminated by the CITY, for its convenience or because the PROJECT has been permanently abandoned, but only upon fifteen (15) calendar days written notice to CONTRACTOR.

In the event of termination, CONTRACTOR shall be compensated for all services performed and costs incurred up to the effective date of termination for which CONTRACTOR has not been previously compensated.

Upon receipt of notice of termination from the CITY, CONTRACTOR shall discontinue the SERVICES unless otherwise directed and upon final payment from the CITY, deliver to the CITY, the required number of copies of all data, drawings, reports, estimates, summaries, and such other information and materials as may have been accumulated by CONTRACTOR in the performance of this Agreement, whether completed or in process.

12. RECORDS AND AUDITS

CONTRACTOR will maintain records indicating dates, length of time, and services rendered. The CITY has the right to audit billings both before and after payment and contest any billing or portion thereof. Payment under this Agreement does not foreclose the CITY'S, right to recover excessive or illegal payments. CONTRACTOR will retain records for five (5) years after the completion of the project.

13. DISCLOSURE AND OWNERSHIP OF DOCUMENTS, PRODUCTS, DESIGN, ELECTRONIC FILES

All technical data, electronic files, and other written and oral information not in the public domain or not previously known, and all information, electronic files, and data obtained, developed, or supplied by the CITY, will be kept confidential and CONTRACTOR will not disclose to any other party, directly or indirectly, without the CITY'S, prior written consent unless required by lawful order.

All technical data, electronic files, products developed, operational parameters, blueprints, and other information and work of the CONTRACTOR shall be the sole property of the CITY, and shall be delivered to the CITY, when requested and at the end of the Agreement.

14. INDEPENDENT CONTRACTOR

CONTRACTOR represents that it has, or will secure, at its own expense, all personnel required in performing the SERVICES under this Agreement. Such personnel shall not be employees of, nor have any contractual relationship with the CITY, CONTRACTOR, consistent with its status as an independent contractor, further agrees that its personnel will not hold themselves out as, nor claim to be officers or employees of the CITY, by reason of this Agreement.

To the extent that CONTRACTOR employs any employees, CONTRACTOR shall be solely responsible for providing its own form of insurance for its employees and in no event shall CONTRACTOR'S employees be covered under any policy of the CITY.

CONTRACTOR'S retention hereunder is not exclusive. Subject to the terms and provisions of this Agreement: (i) CONTRACTOR is able, during the Term hereof, to

perform services for other parties; and (ii) CONTRACTOR may perform for its own account other professional services outside the scope of this Agreement.

CONTRACTOR is and shall be an Independent Contractor and shall be responsible for the management of its business affairs. In the performance of the work under this Agreement, CONTRACTOR will at all times be acting and performing as an Independent Contractor, as that term is understood for federal and state law purposes, and not as an employee of the CITY. Without limitation upon the foregoing, CONTRACTOR shall not accrue sick leave, jury duty pay, retirement, insurance, bonding, welfare benefits, or any other benefits, which may or may not be afforded employees of the CITY. CONTRACTOR will not be treated as an employee for purposes of: Workers' Compensation benefits; the Federal Unemployment Tax Act; Social Security; other payroll taxes, federal or any state income tax withholding; or the employee benefit provisions described in the Internal Revenue Code of 1986, as amended. Neither the CITY, nor its agents or representatives, shall have the right to control or direct the manner, details or means by which CONTRACTOR accomplishes and performs its services. Nevertheless, CONTRACTOR shall be bound to fulfill the duties and responsibilities contained in the Agreement.

15. NO JOINT VENTURE OR PARTNERSHIP
Nothing contained in this Agreement shall create any partnership, association, joint venture, fiduciary or agency relationship between CONTRACTOR and CITY. Except as otherwise specifically set forth herein, neither CONTRACTOR nor CITY, shall be authorized or empowered to make any representation or commitment or to perform any act which shall be binding on the other unless expressly authorized or empowered in writing.

16. ASSIGNMENT
CONTRACTOR shall perform all the services under this Agreement and shall not assign any interest in this Agreement or transfer any interest in same or assign any claims for money due or to become due under this Agreement without the prior written consent of the CITY.

17. INSURANCE
Insurance is not required under the terms of this Agreement.

18. INDEMNITY AND LIMITATION
CONTRACTOR shall indemnify, defend, and hold harmless the CITY, from and against any and all claims, suits, actions, judgments, demands, losses, costs, expenses, damages, and liability caused in whole or in part by, resulting in whole or in part from, or arising in whole or in part out of the negligent acts, errors, or omissions of CONTRACTOR, its officers, employees, agents, or representatives in the performance of SERVICES under this agreement.

19. APPLICABLE LAW

This Agreement and the rights and obligations of the parties shall be governed by and construed by the laws of the State of New Mexico applicable to Agreements between New Mexico parties made and performed in that state, without regard to conflicts of law principles. Venue shall be in the Third Judicial District, State of New Mexico.

CONTRACTOR shall abide and be governed by all applicable state law, CITY ordinances, and laws regarding the CONTRACTOR'S services or any work done pursuant to this Agreement, including anti-discrimination.

20. BREACH

In the event CONTRACTOR breaches any obligation contained in this Agreement, prior to instituting any action or dispute resolution procedure, the CITY, shall give CONTRACTOR written notice of such breach. In the event CONTRACTOR fails to remedy the breach within five (5) working days of receiving such written notice, the CITY, at its sole discretion, without any obligation to do so and in addition to other remedies available under applicable law, may remedy CONTRACTOR'S breach and recover any and all costs and expenses in so doing from CONTRACTOR.

21. DISPUTE RESOLUTION

In the event that a dispute arises between CITY and CONTRACTOR under this Agreement or as a result of breach of this Agreement, the parties agree to act in good faith to attempt to resolve the dispute.

22. NOTIFICATION

All notices required or permitted under this Agreement shall be in writing and shall be deemed sufficiently served if served by Registered Mail addressed as follows:

TO CITY:	City of Las Cruces PO Box 20000 Las Cruces, NM 88004 ATTENTION: Ruben Romero
With Copies to:	Purchasing Manager
TO CONTRACTOR:	RJ Border International 2701 W. Amador Las Cruces, NM 88005 ATTENTION: Kyle Staley

23. SCOPE OF AGREEMENT

This Agreement incorporates all of the agreements, covenants, and understandings between the parties hereto concerning the subject matter hereof and that all such covenants, agreements, and understandings have been merged into this written agreement. No prior agreement or understanding verbal or otherwise of the parties or their agents shall be valid or enforceable unless embodied in this agreement.

24. SEVERABILITY
The parties agree that each provision of this Agreement is severable and the invalidity or unenforceability of any one or more of the provisions of this Agreement shall not affect the validity or enforceability of any other provision of this Agreement, and this Agreement shall be construed in all respects as if such invalid or unenforceable provisions were omitted.

25. CONFLICT OF INTEREST
CONTRACTOR represents and warrants that CONTRACTOR has no business, professional, personal, or other interest, including, but not limited to, the representation of other clients, that would conflict in any manner or degree with the performance of its obligations under this Agreement. If any such actual or potential conflict of interest arises under this Agreement, CONTRACTOR shall immediately inform the CITY in writing of such conflict. If, in the reasonable judgement of the CITY, such conflict poses a conflict to and with the performance of CONTRACTOR'S obligations under this Agreement, or is otherwise a violation of the CITY'S current policy or ordinances, then the CITY may terminate the Agreement immediately upon written notice to CONTRACTOR; such termination of the Agreement shall be effective upon the receipt of such notice by CONTRACTOR.

RJ BORDER INTERNATIONAL

BY: _____
Kyle Staley
Corporate Inventory Manager

_____
Date

CITY OF LAS CRUCES

BY: _____
Alicia Hernandez
Purchasing Manager

_____
Date

APPROVED AS TO FORM

04/01/2025
City Attorney

24-25-047
Automotive
Batteries

EXHIBIT A

CITY OF LAS CRUCES

INVITATION TO BID

TITLE	BID #	DUE DATE/TIME
Automotive Batteries	**24-25-047**	**January 16, 2025 / 2:00 pm**

Bid Submitted by: BJ Border International
(Company)

BIDDING CONDITIONS

Unless otherwise stated in the bid document, the following conditions apply.

1) Bidders are advised that all bids are subject to the legal requirements as provided for in the City of Las Cruces (City) Procurement Code, Chapter 24 Las Cruces Municipal Code (LCMC), 1998 available on the City's website: https://www.municode.com/library/nm/las_cruces/codes/code_of_ordinances?nodeId=PTIIMUCO_CH24PRCO
   a) Preference will be given to bidders residing within New Mexico and/or Las Cruces, NM, in accordance with §13-1-21 & §13-4-2, NMSA, 1978, of the State of New Mexico Statutes, and Section 24-100, LCMC, 1998, of the City Procurement Code.
   b) Whenever bid specifications are for supplies or materials consisting of recycled content goods and non-recycled content goods, bids submitted for recycled content goods shall receive a 5% preference pursuant to §13-1-21, NMSA, 1978.
   c) The application of multiple preferences shall be limited to ten percent (10%).
   d) Whenever federal funds that are subject to the U.S. OMB "Common Rule" and involved in the purchase of goods/services by the City, the preferences stated within this section are not applicable.
   e) DIRECT CONTACT WITH CITY ELECTED OFFICIALS OR CITY STAFF DURING THE BID PROCESS (from Public Notice through Award), OTHER THAN PURCHASING SECTION STAFF, WILL RENDER THE BID NON-COMPLIANT AND UNACCEPTABLE FOR AWARD.
   f) Bidder agrees to comply with all City, State and Federal rules and regulations.
   g) Bidder is responsible for complying with criminal laws prohibiting bribes, gratuities and kickbacks.

2) Bids must:
   a) be submitted typed or in ink on **UNALTERED City bid forms** for bid to be considered.
   b) be complete with required information.
   c) be signed by an authorized representative.
   d) be submitted separately and labeled as such when submitting more than one bid.
   e) state the manufacturer BRAND/MODEL NUMBER offered on all items along with brochures and specifications.
   f) include samples at no cost for evaluation purposes when required by the bid specifications or otherwise requested by the City.
   g) include a request for return of samples, by the supplier, otherwise samples shall become the property of the City after 60 days. (Bidders must arrange for and absorb the cost of any sample return.)
   h) be submitted in PDF format via e-mail to bidclerk@lascruces.gov with the bidder's company name, bid number and title, and due date/time in the subject line of the message.
   i) be received by the City Purchasing Section in the Bid Clerk e-mail inbox by the specified due date and time. Late bids shall not be accepted.

3) Pricing shall:
   a) state the UNIT PRICE and EXTENDED AMOUNT for each item or service offered. UNIT PRICES GOVERN ANY ERRORS IN THE EXTENSION and shall be stated F.O.B. - Destination; Prepaid Full Freight Allowed
   b) exclude any applicable taxes.
   c) be effective for 45 days.

4) Questions:
   a) MUST be submitted in writing and emailed to bidclerk@lascruces.gov referencing the bid number and title.
   b) will be accepted only up to one week prior to the bid due date/time.

5) Addenda:
   a) Any changes or clarifications to bid requirements will be made via written addendum when required. Verbal understanding shall not be binding.
   b) In the event an addendum is received by a bidder after a bid is submitted, the bidder must acknowledge receipt of the addendum by notice to the Bid Clerk via email or mail.
   c) If an addendum changes a bid already submitted, a revised bid must be sent and clearly marked REVISED.
   d) Failure to acknowledge receipt of an addendum may result in the bid being non-compliant.

6) The City reserves the right to:
   a) determine responsible bidders and responsive bids.
   b) accept and award compliant bids based on the lowest:

i) Individual Unit Price, or
ii) Grouped Unit Price, or
iii) Lump Sum Unit Price; whichever is deemed most beneficial to the City.

c) determine and waive minor technicalities in the bid form or requirements not affecting price, quality, quantity, or delivery of items or services sought.
d) negotiate an extension of effective price dates.
e) change the quantity of bid items within their effective price date.
f) reject any or all bids partially or wholly.

7) It is the City's intent to award bids within 45 days of the bid due date.
a) Bidders may obtain bid results by contacting the Bid Clerk at bidclerk@lascruces.gov.
b) The contract terms/conditions resulting from this bid solicitation may be extended by the awarded contractor to other public entities in compliance with the laws and regulations of those public entities. The City is not subject to any obligation or responsibility regarding such extension.

Bid Form

Receipt of Addenda Nos. 0 is hereby acknowledged. (Where none received, place '0' in this space.)

Payment Terms: Net 30 Days Bidder guarantees delivery of items within 0-2 days

Pricing for this bid is effective through Jan 2026 (price agreements are effective for one year from date of award)

NM Tax & Revenue Department Combined Reporting System (CRS) # 03-028745-00-6

Current NM Secretary of State Business ID # _____ (corporations only)

Current CLC Business Registration # 14367-23 (for businesses residing within Las Cruces city limits)

NM Resident Certificate from NM Tax and Revenue Department enclosed X Yes ____ No

NM Resident Veteran Certificate from NM Tax and Revenue Department enclosed ____ Yes X No

Federal Employer / Tax Identification # 20-0326080 (mandatory for all respondents)

In compliance with the Bid Specifications, Bidding Conditions, and Purchase Order Terms and Conditions, I, the undersigned, offer and agree to furnish any or all items upon which prices are offered at the price set opposite each item, to the City within the time specified.

I (we) further certify that this company has not been debarred, suspended, or otherwise made ineligible for participation in Federal Assistance programs under Executive Order 12549 "Debarment and Suspension" as described in the Federal Register Rules and Regulations.

COMPANY NAME & ADDRESS:

RJ Border International
2701 W. Amador
Las Cruces, NM 88005

Phone

Fax

Kyle Staley
Typed or Printed Name of Authorized Representative & Title

Signature 1/8/25
Date

Kyle.Staley@border-int.com
Email

BID SUBMITTAL CHECK LIST

DESCRIPTION	COMMENT
Bid Form	Ensure bid is signed by representative stated on the form and completely filled out, as applicable, and especially that all addenda are acknowledged.
Resident Preference	To receive a 5% resident preference, submit Resident Business / Contractor certificate issued by the NM Tax and Revenue Department.
Resident Veteran Preference	To receive a 10% resident veteran preference, submit Resident Veteran Business / Contractor certificate issued by the NM Tax and Revenue Department.
Local Preference	To receive a 5% local preference, submit a current Business Registration License issued by the City of Las Cruces Community Development Department.

CITY OF LAS CRUCES
AUTOMOTIVE BATTERIES

I. Introduction

The City of Las Cruces is looking for qualified vendors to enter into a contract to supply various automotive batteries for out Fleet and Solid Waste Departments. The City may decide to award multiple vendors to ensure product availability.

Enclosed is a draft of the agreement to be entered for the proposed products. The agreement will be for five (5) years.

The quantities referenced below are annual estimates ONLY, no commitment to purchase is made via this solicitation.

II. Bid Items

ITEM	DESCRIPTION	CRANKING AMPS	COLD CRANKING AMPS	EST QTY	UNIT PRICE	EXTENDED PRICE
1.	MT-75 Equal or Better	810	650	20	99 85	1997 04
2.	MT-58 Equal or Better	675	540	15	92 32	1384 74
3.	MT-34 Equal or Better	875	700	20	97 70	1954 08
4.	MTP-78 Equal or Better	1000	800	20	109 88	2197 68
5.	MT-59 Equal or Better	740	590	20	113 95	2,279 04
6.	MT-65 Equal or Better	845	675	100	117 42	11,742
7.	MTP-65 Equal or Better	1000	850	125	123 86	15,483
8.	MTP-94R Equal or Better	985	790	20	133 48	2,669 60
9.	MTP-48 Equal or Better	910	730	15	123 98	1859 76
10.	8D-MHD Equal or Better	1750	1400	35	192 32	6731 34
11.	SRM-24 Equal or Better	690	550	15	103 86	1557 90
12.	31-MHD Equal or Better	1190	950	75	99 99	7499 25
13	31P-MHD Equal or Better	1190	950	35	99 99	3499 65
14.	ODP-AGM31 Equal or Better	2150	1150	6	206 31	1237 90
15.	ODP-AGM48 Equal or Better	1250	760	6	194 52	1167 12
16.	ODP-AGM65 Equal or Better	1500	762	10	217 42	2174 20
17.	ODP-AGM94 Equal or Better	1500	850	6	223 89	1340 35
18.	8GU1 Equal or Better	320	231	6	201 59	1209 54
19.	% Off any other battery not listed above					

(REQUIRED) TOTAL BID $ 67,984 19

III. Scope of Services

Batteries Must:

1. Be current products meeting or exceeding original equipment specifications.
2. Be rated and stamped or labeled with SAE rating of cold cranking (CCA) = thirty seconds @ zero (0) degrees Fahrenheit and reserve capacity (RC) minimum 25 am at 80 degrees Fahrenheit.
3. Bidder shall provide 18-month warranty on all commercial grade batteries and six (6) month unconditional warranty on all other batteries.
4. Have a stamped born on date and must be within six (6) months of build date on delivery to the City.

IV. Price Increases:

All prices quoted shall be firm and fixed as bid for one year of the agreement. Pass-through price adjustments will be accepted after one year and on an annual basis thereafter provided said adjustments(s) are submitted in writing with thirty (30) calendar days' advance notice and are accompanied by written documentation of the manufacturer's price increase. Price adjustment requests shall be sent to the named buyer.

V. Price Decreases:

If the offeror receives any cost decrease from the supplier of the goods sold to the City through a contract resulting from this request, the offeror shall notify the City within 24 hours of such decrease and pass such decreases to the City immediately.

VI. "Or Approved Equal" Clarifications:
Brand names are used for the purpose of describing the standard quality, performance, and characteristics required and are not intended to limit or restrict competition. Requests for approved equals, including detailed technical specifications, are to be submitted with bid by bid due date.

"Equals" or "Equivalents" to these specifications may be considered; provided bidder furnishes sufficient proof that their offer meets or exceeds the intent of these specifications. The acceptance or rejection of equals or equivalents shall be determined solely by the City of Las Cruces.

LOCAL PREFERENCE NOTICE

To receive 5% local preference, submit a current copy of the respondent's Business Registration License issued by the City of Las Cruces Community Development Department.

NEW MEXICO RESIDENT PREFERENCE NOTICE

Pursuant to §13-1-21 & §13-4-2, NMSA, 1978, of the State of New Mexico Statutes, as amended, a respondent who submits, within its bid or proposal documents, a copy of its resident business or resident contractor certificate issued by the New Mexico Tax and Revenue Department will qualify for preference as authorized by the statutes.

Bids or proposals submitted without the certificate issued by the New Mexico Tax and Revenue Department will not qualify for this preference.

Firms seeking this 5% preference are encouraged to apply with the New Mexico Tax and Revenue Department to receive certification as a "resident business" or "resident contractor". Firms may obtain application forms by contacting the New Mexico Tax and Revenue Department at 575-524-6225 or may apply online at the following web address:

https://www.tax.newmexico.gov/businesses/business-preference-certification/

NEW MEXICO RESIDENT VETERAN BUSINESS NOTICE

To receive 10% veteran preference, submit a Resident Veteran Business / Contractor certificate issued by the NM Tax & Revenue Department. **Effective July 1, 2016 per New Mexico House Bill 93, certificates issued under previous legislation are no longer valid.**

Firms may obtain application forms by contacting the New Mexico Tax and Revenue Department at 575-524-6225 or may apply online at the following web address:

https://www.tax.newmexico.gov/businesses/business-preference-certification/

PREFERENCE FOR RECYCLED CONTENT GOODS

Whenever specifications for supplies or materials provide bidders opportunity to offer items made with recycled content good, and, when bids are received for both recycled content goods and non-recycled content goods, bids submitted for recycled content goods shall be deemed five percent (5%) lower than the bids actually submitted provided that the recycled materials content meets or exceeds the minimum content standards required by bid specifications. "Recycled content goods" means supplies and materials composed of a minimum of twenty-five percent (25%) of recycled materials or more as specified herein.

STATE OF NEW MEXICO
Taxation and Revenue Department

Audit & Compliance Division
Las Cruces District

Susana Martinez
Governor

Demesia Padilla, CPA
Secretary

RJ BORDER INTERNATIONAL, L.P.
12283 ROJAS DR
EL PASO, TX 79936-7714

October 20, 2015
CRS: 03-028745-00-6
Letter ID: L0284796976

STATE OF NEW MEXICO TAXATION AND REVENUE DEPARTMENT
REGISTRATION CERTIFICATE

Date ID Issued	IDENTIFICATION NUMBER	Business Start Date
02-Nov-2004	03-028745-00-6	01-Feb-2005
Business Location: 2701 W AMADOR AVE		Business End Date
City and State: LAS CRUCES, NM		Zip Code: 88005-4023
Taxpayer Name: RJ BORDER INTERNATIONAL, LP		Taxpayer Type: Partnership
Firm Name: RJ BORDER INTERNATIONAL, L.P.		Filing Frequency: Monthly
Mailing Address: 12283 ROJAS DR		
City and State: EL PASO, TX		Zip Code: 79936-7714

Form Revised 02/2003

This Registration Certificate is issued pursuant to Section 7-1-12 NMSA 1978 for Gross Receipts, County Gross Receipts, Municipal Gross Receipts, Compensating and Withholding Taxes. This copy must be displayed conspicuously in the place of business. Any purchaser of the registrant's business is subject to certain requirements under Section 7-1-61 NMSA 1978.

Division Director Tax Administration

By Ron L. Scott

Any inquiries concerning your Identification Number should be addressed to the Audit & Compliance Division, P.O. Box 630, Santa Fe, New Mexico 87504-0630

THIS CERTIFICATE IS NOT TRANSFERABLE

STATE OF NEW MEXICO TAXATION AND REVENUE DEPARTMENT
REGISTRATION CERTIFICATE

Date ID Issued	IDENTIFICATION NUMBER	Business Start Date
02-Nov-2004	03-028745-00-6	01-Feb-2005
Business Location: 2701 W AMADOR AVE		Business End Date
City and State: LAS CRUCES, NM		Zip Code: 88005-4023
Taxpayer Name: RJ BORDER INTERNATIONAL, LP		Taxpayer Type: Partnership
Firm Name: RJ BORDER INTERNATIONAL, L.P.		Filing Frequency: Monthly
Mailing Address: 12283 ROJAS DR		
City and State: EL PASO, TX		Zip Code: 79936-7714

Form Revised 02/2003

This Registration Certificate is issued pursuant to Section 7-1-12 NMSA 1978 for Gross Receipts, County Gross Receipts, Municipal Gross Receipts, Compensating and Withholding Taxes. This copy must be displayed conspicuously in the place of business. Any purchaser of the registrant's business is subject to certain requirements under Section 7-1-61 NMSA 1978.

Division Director Tax Administration

By Ron L. Scott

Any inquiries concerning your Identification Number should be addressed to the Audit & Compliance Division, P.O. Box 630, Santa Fe, New Mexico 87504-0630

THIS CERTIFICATE IS NOT TRANSFERABLE

atL04 v28

Exhibit "G"

24-25-047
Automotive
Batteries

CITY OF LAS CRUCES

PRICE AGREEMENT

THIS AGREEMENT made and entered into on this ____ day of May, 2025 by and between the City of Las Cruces, New Mexico, hereinafter called “CITY” and US Distributing Inc., of 3700 Rutledge Road NE, Albuquerque, New Mexico, 87109, hereinafter called “CONTRACTOR”.

1. PRODUCT DESCRIPTION
Automotive batteries

2. SCOPE OF SERVICES
In a satisfactory and proper manner, the CONTRACTOR shall deliver PRODUCT as bid in response to the CITY’S Invitation to Bid No. 24-25-047 as set forth in Exhibit A, attached hereto and made a part of this Agreement.

3. APPROPRIATIONS
The terms of this Agreement are contingent on sufficient appropriations and authorization being made by the City Council for the performance of this Agreement. If sufficient appropriations and authorizations are not made by the City Council, this Agreement shall terminate upon written notice given by the CITY to CONTRACTOR. The CITY’S decision as to whether sufficient appropriations and authorizations exist shall be accepted by CONTRACTOR and shall be final.

4. COMPENSATION
In consideration for CONTRACTOR’S satisfactory performance agreed to herein, the CITY shall compensate CONTRACTOR based upon pricing offered in CONTRACTOR’S response to the CITY’S Invitation to Bid No. 24-25-047. CONTRACTOR shall deliver product upon receipt of a purchase order from the CITY. The CITY cannot authorize costs to be incurred prior to such purchase order.

CONTRACTOR is responsible for payment of State of New Mexico Gross Receipts Tax levied on the amounts payable under this Agreement. CONTRACTOR agrees to comply with all federal and state tax payments and report all items of gross receipts as income from the operations of its business.

5. DEVOTION OF ADEQUATE TIME
CONTRACTOR will devote the necessary hours each week to the performance of project that are required by the CITY, and it will serve the CITY, diligently and faithfully, and according to its best ability in all respects and will promote the best interests of the CITY.

6. TERM AND SCHEDULE
This Agreement shall become effective on May 1, 2025 for a term of five (5) years through April 30, 2030. CONTRACTOR shall deliver PRODUCT in accordance with the time set forth as agreed upon by the CITY and CONTRACTOR.

7. EXTENSIONS, CHANGES, AND AMENDMENTS
This Agreement shall not be extended, changed, or amended except by instrument in writing executed by the parties. The CITY shall not be liable for payment of any extra services nor shall CONTRACTOR be obligated to perform any extra services except upon such written agreement. Such written approval shall indicate the date said extension, change, or amendment is effective and shall be signed by the parties to this Agreement. In the event that the parties cannot reach agreement as to a particular change, the issue shall be resolved pursuant to Article 21.

8. CHANGES AND EXTRA SERVICES BY THE CITY
The CITY may make changes within the general scope of the SERVICES plus may also request CONTRACTOR to perform other extra services not incorporated within the Services set forth in this Agreement. If the CONTRACTOR is of the opinion that such change causes an increase or decrease in the cost and/or the time required for performing the changes or other services required by the CITY, CONTRACTOR shall so notify the CITY, of that fact within five (5) business work days from the date of receipt of change by the CITY. The CITY shall provide written response to the CONTRACTOR within five (5) business work days from the date of receipt of CONTRACTOR'S written notification.

9. CHANGES AND EXTRA SERVICES BY THE CONTRACTOR
In the event a condition is identified by the CONTRACTOR which, in the opinion of the CONTRACTOR, changes the services, costs, and/or time required for performance under this Agreement, the CONTRACTOR shall provide written notification to the CITY within five (5) business work days of such identification. The CITY shall respond in writing to such notification within five (5) business work days from the date of receipt of CONTRACTOR'S notification.

10. DELAYS
In the event that performance of SERVICES is delayed by causes beyond reasonable control of CONTRACTOR, and without the fault or negligence of CONTRACTOR, the time and total compensation for the performance of the SERVICES may be equitably adjusted by written agreement to reflect the extent of such delay. CONTRACTOR shall provide the CITY, with written notice of delay pursuant to Article 9 including therein a description of the delay and the steps contemplated or actually taken by CONTRACTOR to mitigate the effect of such delay. The CITY will make the final determination as to reasonableness of delays.

11. TERMINATION
This Agreement may be terminated by either party hereto upon fifteen (15) calendar days written notice in the event of substantial failure by the other party to perform in accordance with the terms of this Agreement through no fault of the terminating party. This Agreement may also be terminated by the CITY, for its convenience or because the PROJECT has been permanently abandoned, but only upon fifteen (15) calendar days written notice to CONTRACTOR.

In the event of termination, CONTRACTOR shall be compensated for all services performed and costs incurred up to the effective date of termination for which CONTRACTOR has not been previously compensated.

Upon receipt of notice of termination from the CITY, CONTRACTOR shall discontinue the SERVICES unless otherwise directed and upon final payment from the CITY, deliver to the CITY, the required number of copies of all data, drawings, reports, estimates, summaries, and such other information and materials as may have been accumulated by CONTRACTOR in the performance of this Agreement, whether completed or in process.

12. RECORDS AND AUDITS

CONTRACTOR will maintain records indicating dates, length of time, and services rendered. The CITY has the right to audit billings both before and after payment and contest any billing or portion thereof. Payment under this Agreement does not foreclose the CITY'S, right to recover excessive or illegal payments. CONTRACTOR will retain records for five (5) years after the completion of the project.

13. DISCLOSURE AND OWNERSHIP OF DOCUMENTS, PRODUCTS, DESIGN, ELECTRONIC FILES

All technical data, electronic files, and other written and oral information not in the public domain or not previously known, and all information, electronic files, and data obtained, developed, or supplied by the CITY, will be kept confidential and CONTRACTOR will not disclose to any other party, directly or indirectly, without the CITY'S, prior written consent unless required by lawful order.

All technical data, electronic files, products developed, operational parameters, blueprints, and other information and work of the CONTRACTOR shall be the sole property of the CITY, and shall be delivered to the CITY, when requested and at the end of the Agreement.

14. INDEPENDENT CONTRACTOR

CONTRACTOR represents that it has, or will secure, at its own expense, all personnel required in performing the SERVICES under this Agreement. Such personnel shall not be employees of, nor have any contractual relationship with the CITY, CONTRACTOR, consistent with its status as an independent contractor, further agrees that its personnel will not hold themselves out as, nor claim to be officers or employees of the CITY, by reason of this Agreement.

To the extent that CONTRACTOR employs any employees, CONTRACTOR shall be solely responsible for providing its own form of insurance for its employees and in no event shall CONTRACTOR'S employees be covered under any policy of the CITY.

CONTRACTOR'S retention hereunder is not exclusive. Subject to the terms and provisions of this Agreement: (i) CONTRACTOR is able, during the Term hereof, to

perform services for other parties; and (ii) CONTRACTOR may perform for its own account other professional services outside the scope of this Agreement.

CONTRACTOR is and shall be an Independent Contractor and shall be responsible for the management of its business affairs. In the performance of the work under this Agreement, CONTRACTOR will at all times be acting and performing as an Independent Contractor, as that term is understood for federal and state law purposes, and not as an employee of the CITY. Without limitation upon the foregoing, CONTRACTOR shall not accrue sick leave, jury duty pay, retirement, insurance, bonding, welfare benefits, or any other benefits, which may or may not be afforded employees of the CITY. CONTRACTOR will not be treated as an employee for purposes of: Workers' Compensation benefits; the Federal Unemployment Tax Act; Social Security; other payroll taxes, federal or any state income tax withholding; or the employee benefit provisions described in the Internal Revenue Code of 1986, as amended. Neither the CITY, nor its agents or representatives, shall have the right to control or direct the manner, details or means by which CONTRACTOR accomplishes and performs its services. Nevertheless, CONTRACTOR shall be bound to fulfill the duties and responsibilities contained in the Agreement.

15. NO JOINT VENTURE OR PARTNERSHIP
Nothing contained in this Agreement shall create any partnership, association, joint venture, fiduciary or agency relationship between CONTRACTOR and CITY. Except as otherwise specifically set forth herein, neither CONTRACTOR nor CITY, shall be authorized or empowered to make any representation or commitment or to perform any act which shall be binding on the other unless expressly authorized or empowered in writing.

16. ASSIGNMENT
CONTRACTOR shall perform all the services under this Agreement and shall not assign any interest in this Agreement or transfer any interest in same or assign any claims for money due or to become due under this Agreement without the prior written consent of the CITY.

17. INSURANCE
Insurance is not required under the terms of this Agreement.

18. INDEMNITY AND LIMITATION
CONTRACTOR shall indemnify, defend, and hold harmless the CITY, from and against any and all claims, suits, actions, judgments, demands, losses, costs, expenses, damages, and liability caused in whole or in part by, resulting in whole or in part from, or arising in whole or in part out of the negligent acts, errors, or omissions of CONTRACTOR, its officers, employees, agents, or representatives in the performance of SERVICES under this agreement.

19. APPLICABLE LAW

This Agreement and the rights and obligations of the parties shall be governed by and construed by the laws of the State of New Mexico applicable to Agreements between New Mexico parties made and performed in that state, without regard to conflicts of law principles. Venue shall be in the Third Judicial District, State of New Mexico.

CONTRACTOR shall abide and be governed by all applicable state law, CITY ordinances, and laws regarding the CONTRACTOR'S services or any work done pursuant to this Agreement, including anti-discrimination.

20. BREACH

In the event CONTRACTOR breaches any obligation contained in this Agreement, prior to instituting any action or dispute resolution procedure, the CITY, shall give CONTRACTOR written notice of such breach. In the event CONTRACTOR fails to remedy the breach within five (5) working days of receiving such written notice, the CITY, at its sole discretion, without any obligation to do so and in addition to other remedies available under applicable law, may remedy CONTRACTOR'S breach and recover any and all costs and expenses in so doing from CONTRACTOR.

21. DISPUTE RESOLUTION

In the event that a dispute arises between CITY and CONTRACTOR under this Agreement or as a result of breach of this Agreement, the parties agree to act in good faith to attempt to resolve the dispute.

22. NOTIFICATION

All notices required or permitted under this Agreement shall be in writing and shall be deemed sufficiently served if served by Registered Mail addressed as follows:

TO CITY:	City of Las Cruces PO Box 20000 Las Cruces, NM 88004 ATTENTION: Ruben Romero
With Copies to:	Purchasing Manager
TO CONTRACTOR:	US Distributing Inc. 3700 Rutledge Road NE Albuquerque, NM 87109 ATTENTION: Nick Navarro

23. SCOPE OF AGREEMENT

This Agreement incorporates all of the agreements, covenants, and understandings between the parties hereto concerning the subject matter hereof and that all such covenants, agreements, and understandings have been merged into this written agreement. No prior agreement or understanding verbal or otherwise of the parties or their agents shall be valid or enforceable unless embodied in this agreement.

24. SEVERABILITY
The parties agree that each provision of this Agreement is severable and the invalidity or unenforceability of any one or more of the provisions of this Agreement shall not affect the validity or enforceability of any other provision of this Agreement, and this Agreement shall be construed in all respects as if such invalid or unenforceable provisions were omitted.

25. CONFLICT OF INTEREST
CONTRACTOR represents and warrants that CONTRACTOR has no business, professional, personal, or other interest, including, but not limited to, the representation of other clients, that would conflict in any manner or degree with the performance of its obligations under this Agreement. If any such actual or potential conflict of interest arises under this Agreement, CONTRACTOR shall immediately inform the CITY in writing of such conflict. If, in the reasonable judgement of the CITY, such conflict poses a conflict to and with the performance of CONTRACTOR'S obligations under this Agreement, or is otherwise a violation of the CITY'S current policy or ordinances, then the CITY may terminate the Agreement immediately upon written notice to CONTRACTOR; such termination of the Agreement shall be effective upon the receipt of such notice by CONTRACTOR.

US DISTRIBUTING INC.

BY: _____
Nick Navarro
Sales Manager

_____
Date

CITY OF LAS CRUCES

BY: _____
Alicia Hernandez
Purchasing Manager

_____
Date

APPROVED AS TO FORM

04/01/2025
City Attorney

24-25-047
Automotive
Batteries

EXHIBIT A

CITY OF LAS CRUCES

INVITATION TO BID

TITLE	BID #	DUE DATE/TIME
Automotive Batteries	**24-25-047**	**January 16, 2025 / 2:00 pm**

Bid Submitted by: USD INC.
(Company)

BIDDING CONDITIONS

Unless otherwise stated in the bid document, the following conditions apply.

1) Bidders are advised that all bids are subject to the legal requirements as provided for in the City of Las Cruces (City) Procurement Code, Chapter 24 Las Cruces Municipal Code (LCMC), 1998 available on the City's website: https://www.municode.com/library/nm/las_cruces/codes/code_of_ordinances?nodeId=PTIIMUCO_CH24PRCO
   a) Preference will be given to bidders residing within New Mexico and/or Las Cruces, NM, in accordance with §13-1-21 & §13-4-2, NMSA, 1978, of the State of New Mexico Statutes, and Section 24-100, LCMC, 1998, of the City Procurement Code.
   b) Whenever bid specifications are for supplies or materials consisting of recycled content goods and non-recycled content goods, bids submitted for recycled content goods shall receive a 5% preference pursuant to §13-1-21, NMSA, 1978.
   c) The application of multiple preferences shall be limited to ten percent (10%).
   d) Whenever federal funds that are subject to the U.S. OMB "Common Rule" and involved in the purchase of goods/services by the City, the preferences stated within this section are not applicable.
   e) DIRECT CONTACT WITH CITY ELECTED OFFICIALS OR CITY STAFF DURING THE BID PROCESS (from Public Notice through Award), OTHER THAN PURCHASING SECTION STAFF, WILL RENDER THE BID NON-COMPLIANT AND UNACCEPTABLE FOR AWARD.
   f) Bidder agrees to comply with all City, State and Federal rules and regulations.
   g) Bidder is responsible for complying with criminal laws prohibiting bribes, gratuities and kickbacks.

2) Bids must:
   a) be submitted typed or in ink on **UNALTERED City bid forms** for bid to be considered.
   b) be complete with required information.
   c) be signed by an authorized representative.
   d) be submitted separately and labeled as such when submitting more than one bid.
   e) state the manufacturer BRAND/MODEL NUMBER offered on all items along with brochures and specifications.
   f) include samples at no cost for evaluation purposes when required by the bid specifications or otherwise requested by the City.
   g) include a request for return of samples, by the supplier, otherwise samples shall become the property of the City after 60 days. (Bidders must arrange for and absorb the cost of any sample return.)
   h) be submitted in PDF format via e-mail to bidclerk@lascruces.gov with the bidder's company name, bid number and title, and due date/time in the subject line of the message.
   i) be received by the City Purchasing Section in the Bid Clerk e-mail inbox by the specified due date and time. Late bids shall not be accepted.

3) Pricing shall:
   a) state the UNIT PRICE and EXTENDED AMOUNT for each item or service offered. UNIT PRICES GOVERN ANY ERRORS IN THE EXTENSION and shall be stated F.O.B. - Destination; Prepaid Full Freight Allowed
   b) exclude any applicable taxes.
   c) be effective for 45 days.

4) Questions:
   a) MUST be submitted in writing and emailed to bidclerk@lascruces.gov referencing the bid number and title.
   b) will be accepted only up to one week prior to the bid due date/time.

5) Addenda:
   a) Any changes or clarifications to bid requirements will be made via written addendum when required. Verbal understanding shall not be binding.
   b) In the event an addendum is received by a bidder after a bid is submitted, the bidder must acknowledge receipt of the addendum by notice to the Bid Clerk via email or mail.
   c) If an addendum changes a bid already submitted, a revised bid must be sent and clearly marked REVISED.
   d) Failure to acknowledge receipt of an addendum may result in the bid being non-compliant.

6) The City reserves the right to:
   a) determine responsible bidders and responsive bids.
   b) accept and award compliant bids based on the lowest:

i) Individual Unit Price, or
ii) Grouped Unit Price, or
iii) Lump Sum Unit Price; whichever is deemed most beneficial to the City.

c) determine and waive minor technicalities in the bid form or requirements not affecting price, quality, quantity, or delivery of items or services sought.
d) negotiate an extension of effective price dates.
e) change the quantity of bid items within their effective price date.
f) reject any or all bids partially or wholly.

7) It is the City's intent to award bids within 45 days of the bid due date.
a) Bidders may obtain bid results by contacting the Bid Clerk at bidclerk@lascruces.gov.
b) The contract terms/conditions resulting from this bid solicitation may be extended by the awarded contractor to other public entities in compliance with the laws and regulations of those public entities. The City is not subject to any obligation or responsibility regarding such extension.

Bid Form

Receipt of Addenda Nos. 1 is hereby acknowledged. (Where none received, place '0' in this space.)

Payment Terms: Net 30 Days Bidder guarantees delivery of items within 1 days

Pricing for this bid is effective through 1 YEAR FROM AWARD (price agreements are effective for one year from date of award)

NM Tax & Revenue Department Combined Reporting System (CRS) # 02-03032300-008

Current NM Secretary of State Business ID # 85-0331794 (corporations only)

Current CLC Business Registration # N/A (for businesses residing within Las Cruces city limits)

NM Resident Certificate from NM Tax and Revenue Department enclosed ____ Yes X No

NM Resident Veteran Certificate from NM Tax and Revenue Department enclosed ____ Yes X No

Federal Employer / Tax Identification # 85-0331794 (mandatory for all respondents)

In compliance with the Bid Specifications, Bidding Conditions, and Purchase Order Terms and Conditions, I, the undersigned, offer and agree to furnish any or all items upon which prices are offered at the price set opposite each item, to the City within the time specified.

I (we) further certify that this company has not been debarred, suspended, or otherwise made ineligible for participation in Federal Assistance programs under Executive Order 12549 "Debarment and Suspension" as described in the Federal Register Rules and Regulations.

COMPANY NAME & ADDRESS:

US DISTRIBUTING
3700 RUTLEDGE ROAD NE
ALBUQUERQUE NM 87109
(505) 884-2141
Phone
(505) 881-5138
Fax

NICK NAVARRO
Typed or Printed Name of Authorized Representative & Title

Nick Navarro 1/14/2025
Signature Date

nick@usdparts.com
Email

BID SUBMITTAL CHECK LIST

DESCRIPTION	COMMENT
Bid Form	Ensure bid is signed by representative stated on the form and completely filled out, as applicable, and especially that all addenda are acknowledged.
Resident Preference	To receive a 5% resident preference, submit Resident Business / Contractor certificate issued by the NM Tax and Revenue Department.
Resident Veteran Preference	To receive a 10% resident veteran preference, submit Resident Veteran Business / Contractor certificate issued by the NM Tax and Revenue Department.
Local Preference	To receive a 5% local preference, submit a current Business Registration License issued by the City of Las Cruces Community Development Department.

Bid # 24-25-047

CITY OF LAS CRUCES
AUTOMOTIVE BATTERIES

I. Introduction

The City of Las Cruces is looking for qualified vendors to enter into a contract to supply various automotive batteries for out Fleet and Solid Waste Departments. The City may decide to award multiple vendors to ensure product availability.

Enclosed is a draft of the agreement to be entered for the proposed products. The agreement will be for five (5) years.

The quantities referenced below are annual estimates ONLY, no commitment to purchase is made via this solicitation.

II. Bid Items

ITEM	DESCRIPTION	CRANKING AMPS	COLD CRANKING AMPS	EST QTY	UNIT PRICE	EXTENDED PRICE
1.	MT-75 Equal or Better	810	650	20	$108.31	$2166.11
2.	MT-58 Equal or Better	675	540	15	$82.16	$1232.41
3.	MT-34 Equal or Better	875	700	20	$107.06	$2141.22
4.	MTP-78 Equal or Better	1000	800	20	$109.55	$2191.00
5.	MT-59 Equal or Better	740	590	20	$92.12	$1842.44
6.	MT-65 Equal or Better	845	675	100	$109.55	$10,954.99
7.	MTP-65 Equal or Better	1000	850	125	$112.04	$14,004.84
8.	MTP-94R Equal or Better	985	790	20	$133.21	$2664.11
9.	MTP-48 Equal or Better	910	730	15	$113.28	$1699.25
10.	8D-MHD Equal or Better	1750	1400	35	$239.85	$8394.82
11.	SRM-24 Equal or Better	690	550	15	$99.67	$1495.02
12.	31-MHD Equal or Better	1190	950	75	$121.76	$9132.16
13	31P-MHD Equal or Better	1190	950	35	$121.76	$4261.67
14.	ODP-AGM31 Equal or Better	2150	1150	6	$206.84	$1241.03
15.	ODP-AGM48 Equal or Better	1250	760	6	$181.76	$1090.53
16.	ODP-AGM65 Equal or Better	1500	762	10	$161.84	$1618.39
17.	ODP-AGM94 Equal or Better	1500	850	6	$194.21	$1165.23
18.	8GU1 Equal or Better	320	231	6	$43.02	$258.14
19.	% Off any other battery not listed above	LIST -39%				

(REQUIRED) TOTAL BID $ 67,553.38

III. Scope of Services

Batteries Must:

1. Be current products meeting or exceeding original equipment specifications.
2. Be rated and stamped or labeled with SAE rating of cold cranking (CCA) = thirty seconds @ zero (0) degrees Fahrenheit and reserve capacity (RC) minimum 25 am at 80 degrees Fahrenheit.
3. Bidder shall provide 18-month warranty on all commercial grade batteries and six (6) month unconditional warranty on all other batteries.
4. Have a stamped born on date and must be within six (6) months of build date on delivery to the City.

IV. Price Increases:

All prices quoted shall be firm and fixed as bid for one year of the agreement. Pass-through price adjustments will be accepted after one year and on an annual basis thereafter provided said adjustments(s) are submitted in writing with thirty (30) calendar days' advance notice and are accompanied by written documentation of the manufacturer's price increase. Price adjustment requests shall be sent to the named buyer.

V. Price Decreases:

If the offeror receives any cost decrease from the supplier of the goods sold to the City through a contract resulting from this request, the offeror shall notify the City within 24 hours of such decrease and pass such decreases to the City immediately.

VI. "Or Approved Equal" Clarifications:
Brand names are used for the purpose of describing the standard quality, performance, and characteristics required and are not intended to limit or restrict competition. Requests for approved equals, including detailed technical specifications, are to be submitted with bid by bid due date.

"Equals" or "Equivalents" to these specifications may be considered; provided bidder furnishes sufficient proof that their offer meets or exceeds the intent of these specifications. The acceptance or rejection of equals or equivalents shall be determined solely by the City of Las Cruces.

LOCAL PREFERENCE NOTICE

To receive 5% local preference, submit a current copy of the respondent's Business Registration License issued by the City of Las Cruces Community Development Department.

NEW MEXICO RESIDENT PREFERENCE NOTICE

Pursuant to §13-1-21 & §13-4-2, NMSA, 1978, of the State of New Mexico Statutes, as amended, a respondent who submits, within its bid or proposal documents, a copy of its resident business or resident contractor certificate issued by the New Mexico Tax and Revenue Department will qualify for preference as authorized by the statutes.

Bids or proposals submitted without the certificate issued by the New Mexico Tax and Revenue Department will not qualify for this preference.

Firms seeking this 5% preference are encouraged to apply with the New Mexico Tax and Revenue Department to receive certification as a "resident business" or "resident contractor". Firms may obtain application forms by contacting the New Mexico Tax and Revenue Department at 575-524-6225 or may apply online at the following web address:

https://www.tax.newmexico.gov/businesses/business-preference-certification/

NEW MEXICO RESIDENT VETERAN BUSINESS NOTICE

To receive 10% veteran preference, submit a Resident Veteran Business / Contractor certificate issued by the NM Tax & Revenue Department. **Effective July 1, 2016 per New Mexico House Bill 93, certificates issued under previous legislation are no longer valid.**

Firms may obtain application forms by contacting the New Mexico Tax and Revenue Department at 575-524-6225 or may apply online at the following web address:

https://www.tax.newmexico.gov/businesses/business-preference-certification/

PREFERENCE FOR RECYCLED CONTENT GOODS

Whenever specifications for supplies or materials provide bidders opportunity to offer items made with recycled content good, and, when bids are received for both recycled content goods and non-recycled content goods, bids submitted for recycled content goods shall be deemed five percent (5%) lower than the bids actually submitted provided that the recycled materials content meets or exceeds the minimum content standards required by bid specifications. "Recycled content goods" means supplies and materials composed of a minimum of twenty-five percent (25%) of recycled materials or more as specified herein.

25-135

Type of Action:
☒ Resolution
☐ Ordinance
☐ TIDD Resolution

City Council Action and Executive Summary

District:	**☒ 1 ☐ 2 ☐ 3 ☐ 4 ☐ 5 ☐ 6 ☐ N/A**		
1st Reading:		**Adopted:**	May 19, 2025
Drafter:	Sara Gonzales	**Department:**	Community Development
Program:	Community Planning	**Line of Business:**	Community Planning

Title: **A RESOLUTION REPEALING RESOLUTION 25-118, IN ITS ENTIRETY, AND REPLACING WITH THE VACATION OF AN UNNAMED 60-FOOT-WIDE RIGHT-OF-WAY, LOCATED AT THE SOUTHWEST INTERSECTION OF MAIN STREET AND SAMARITAN AVENUE, WHICH IS ASSOCIATED WITH A FINAL PLAT KNOWN AS ROYAL CROSSING SUBDIVISION PHASE 1A.**

TYPE OF ACTION: **☐ Administrative** **☐ Legislative** **☒ Quasi-Judicial**

PURPOSE(S) OF ACTION:

Approval of right-of-way vacation.

BACKGROUND / KEY ISSUES / CONTRIBUTING FACTORS:

Resolution 25-118 is being repealed as the notification letters mailed to the surrounding properties owners were dated incorrectly. There are no changes to the proposed right-of-way vacation request.

The vacation process is to be followed when a request is made to rescind all or part of a dedicated tract that is designated for right-of-way in a previously filed subdivision. The Las Cruces Municipal Code Chapter 37, Section 37-239, states that a vacation plat requires a recommendation provided by the Development Review Committee (DRC), which is then considered by City Council for the final action.

The proposed vacation is for an unnamed 60-foot-wide right-of-way that was once the entrance to the Las Cruces Country Club. The unnamed right-of-way is approximately 0.35 acres in size and will be incorporated into Lots 1 and 2 of Royal Crossing Subdivision 1A. Currently the right-of-way is not being utilized by the City of Las Cruces and its vacation will benefit the City by eliminating all related maintenance and liability issues.

On August 14, 2024, the DRC reviewed the proposed vacation plat. After some discussion regarding drainage issues, the DRC unanimously voted to recommend approval. The discussion of that meeting is further referenced in Attachment "A".

SUPPORT INFORMATION:

Exhibit "A" - Royal Crossing Subdivision Phase 1A
Attachment "A" - August14, 2024 DRC Minutes
Attachment "B" - Aerial Map
Attachment "C" - Zoning Map

PLAN(S):

COMMITTEE/BOARD REVIEW:
DRC

DOES THIS AMEND THE BUDGET?:
☐ Yes
☒ No

Does this action amend the Capital Improvement Plan (CIP)?
☐ Yes
☒ No

Does this action align with Elevate Las Cruces?
☒ Yes
☐ No

OPTIONS / ALTERNATIVES:
1. Vote "Yes"; this will approve the Resolution and the vacation of the unnamed right-of-way.
2. Vote "No"; this will not approve the Resolution, nor the vacation of the unnamed right-of-way.
3. Vote to "Amend"; this could allow City Council to modify the Resolution by adding conditions as deemed appropriate.
4. Vote to "Table"; this could allow the City Council to table/postpone the Resolution and direct staff and the application accordingly.

RESOLUTION 25-135

A RESOLUTION REPEALING RESOLUTION 25-118, IN ITS ENTIRETY, AND REPLACING WITH THE VACATION OF AN UNNAMED 60-FOOT-WIDE RIGHT-OF-WAY, LOCATED AT THE SOUTHWEST INTERSECTION OF MAIN STREET AND SAMARITAN AVENUE, WHICH IS ASSOCIATED WITH A FINAL PLAT KNOWN AS ROYAL CROSSING SUBDIVISION PHASE 1A.

The City Council is informed that:

WHEREAS, the applicant's representative, Souder Miller and Associates, is proposing the vacation of an unnamed right-of-way that was previously used to access the Las Cruces Country Club; and

WHEREAS, the City of Las Cruces occasionally receives requests to vacate dedicated right-of-way that does not serve its intended purpose; and

WHEREAS, pursuant to the Las Cruces Municipal Code Chapter 37, Section 37-239, vacation of right-of-way requires review and recommendation by the Development Review Committee (DRC) and final action by the City Council; and

WHEREAS, on August 14, 2024, the DRC recommended approval to vacate the unnamed right-of-way.

NOW, THEREFORE, Be it Resolved by the Governing Body of the City of Las Cruces:

(I)

THAT the vacation of the right-of-way is described in the final plat known as Royal Crossing Subdivision Phase 1A, reflected in Exhibit "A", attached hereto and made part of this Resolution, is hereby approved.

(II)

THAT City staff is hereby authorized to do all deeds as necessary in the accomplishment of the herein above.

DONE AND APPROVED this day of

APPROVED

_____

ATTEST:

_____

Moved by:

Seconded by:

AYES

NAYS

ROYAL CROSSING SUBDIVISION, PHASE 1A

BEING A REPLAT OF TRACT C1, TRACT C2 AND TRACT C3
PARK RIDGE MEDICAL CENTER REPLAT NO. 2
FILED ON DECEMBER 19, 2019 IN PLAT BOOK 24, PAGE 501-503
LOCATED IN SECTION 6, TOWNSHIP 23 SOUTH, RANGE 2 EAST
N.M.P.M. OF THE U.S.G.L.O. SURVEYS
CITY OF LAS CRUCES, DOÑA ANA COUNTY, NEW MEXICO

FINAL PLAT

APRIL 2024
75.03 AC. ±

DEDICATION

THE 75.03 ACRE OF LAND SHOWN HEREON IS TO BE KNOWN AS
ROYAL CROSSING SUBDIVISION, PHASE 1A

ALL RIGHTS OF WAY AND PUBLIC AREAS SHOWN HEREON ARE DEDICATED TO THE CITY OF LAS CRUCES. UTILITY EASEMENTS ARE GRANTED FOR THE USE OF THE UTILITY COMPANIES THAT ARE SIGNATORY TO THIS PLAT AND TO THE CITY OF LAS CRUCES. ALL RULES AND REGULATIONS OF THE CITY OF LAS CRUCES AND SAID UTILITIES WILL APPLY TO THESE EASEMENTS. ALL OTHER EASEMENTS SHOWN HEREON ARE GRANTED FOR THE USE INDICATED. NO ENCROACHMENT THAT WILL INTERFERE WITH THE USE OF EASEMENTS, AS SHOWN ON THIS PLAT, IS ALLOWED.

THE SUBDIVISION HAS BEEN DEDICATED IN ACCORDANCE WITH THE DESIRES/WISHES OF THE UNDERSIGNED OWNER(S) OF THE LAND SHOWN HEREON.

LC LAND , LLC.
A NEW MEXICO LIMITED LIABILITY COMPANY
10340 NORTH 84TH STREET
OMAHA, NEBRASKA 68122-2166

INSTRUMENT OF OWNERSHIP
TRACT C1 AND TRACT C2
WARRANTY DEED
INSTRUMENT # 1827911
FILED ON 11/26/2018

LC LAND , LLC.
A NEW MEXICO LIMITED LIABILITY COMPANY
1700 10TH STREET
ALAMOGORDO, NM 88310

INSTRUMENT OF OWNERSHIP
TRACT C3
WARRANTY DEED
INSTRUMENT # 2225434
FILED ON 09/19/2022

THE OWNER, LC LAND, LLC. ACTING THROUGH DENNIS CRIMMINS, ITS MANAGING MEMBER,

SETS ITS HAND AND SEAL THIS ____DAY OF _____ , 2024

_____
DENNIS CRIMMINS, MANAGING MEMBER OF LC LAND, LLC

STATE OF NEW MEXICO)
COUNTY OF DOÑA ANA)SS

THE FOREGOING INSTRUMENT WAS ACKNOWLEDGED BEFORE ME THIS _____ DAY OF

_____ 2024

BY DENNIS CRIMMINS, MANAGING MEMBER OF LC LAND, LLC.

MY COMMISSION EXPIRES _____

_____
NOTARY PUBLIC

CITY OF LAS CRUCES

I, THE UNDERSIGNED OWNER, HEREBY SET MY HAND AND SEAL

THIS _____DAY OF _____ , 2024

_____
MAYOR ERIC ENRIQUEZ
P.O. BOX 20000
LAS CRUCES, NEW MEXICO 88004

_____
ATTEST CITY CLERK CHRISTINE RIVERA
P.O. BOX 20000
LAS CRUCES, NEW MEXICO 88004

STATE OF NEW MEXICO)
COUNTY OF DOÑA ANA)SS

THE FOREGOING INSTRUMENT WAS ACKNOWLEDGED BEFORE ME THIS _____ DAY OF

_____ 2024

BY DENNIS CRIMMINS, MANAGING MEMBER OF LC LAND, LLC.

MY COMMISSION EXPIRES _____

_____
NOTARY PUBLIC

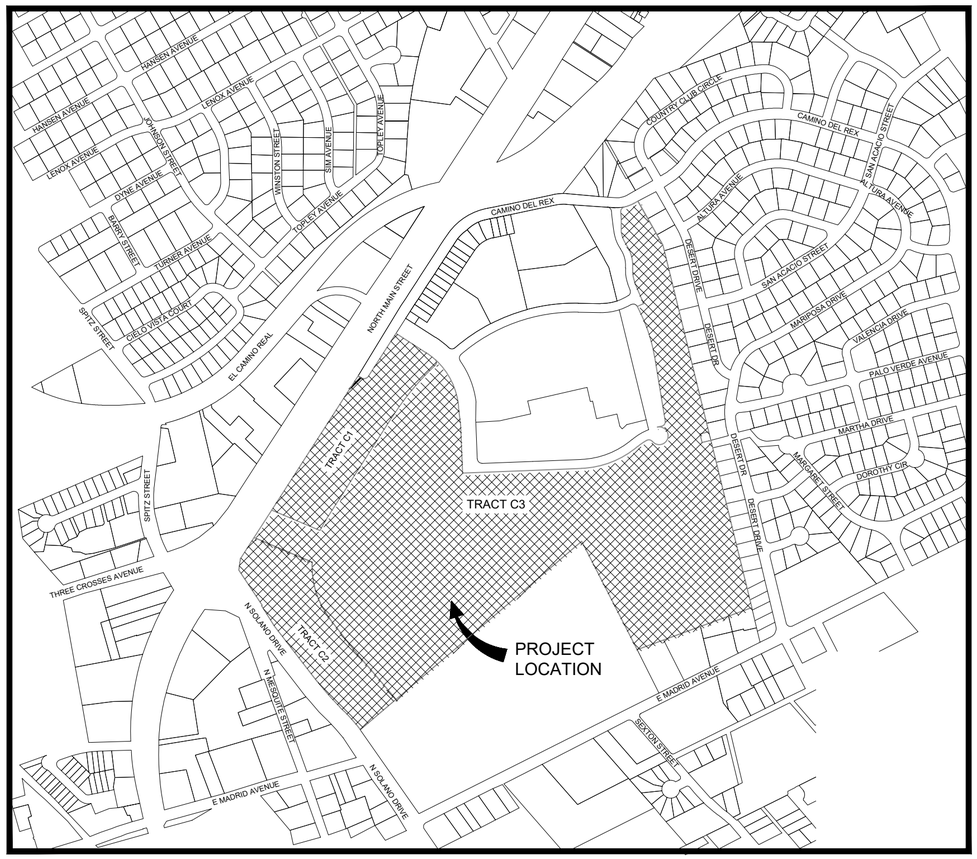

VICINITY MAP
SCALE: 1" = 500'

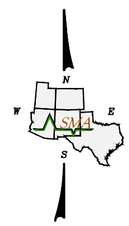

DOÑA ANA COUNTY CLERK

PLAT NO._____ RECEPTION NO._____

STATE OF NEW MEXICO)
COUNTY OF DOÑA ANA)SS

I HEREBY CERTIFY THAT THIS INSTRUMENT WAS FILED FOR

RECORD ON THIS____DAY OF _____, 2024.

AT _____ AM/PM, AND FILED IN THE RECORDS OF THE

COUNTRY CLERK, DOÑA ANA COUNTY, NEW MEXICO.

_____ _____
COUNTY CLERK DEPUTY COUNTY CLERK

UTILITY APPROVALS

THIS PLAT HAS BEEN APPROVED FOR EASEMENT PURPOSES ONLY. THE SIGNING OF THIS PLAT DOES NOT IN ANY WAY GUARANTEE UTILITY SERVICE BY THE UNDERSIGNED COMPANIES TO THE SUBDIVISION.

EL PASO ELECTRIC COMPANY

EASEMENTS SHOWN HEREON, COPIES OF WHICH HAVE BEEN PRESENTED TO EL PASO ELECTRIC COMPANY, ARE SATISFACTORY TO MEET THE NEEDS FOR INSTALLATION AND MAINTENANCE OF (UNDERGROUND)(OVERHEAD), (UNDERGROUND AND/OR OVERHEAD), (UNDERGROUND AND DESIGNATED OVERHEAD FEEDER) ELECTRICAL FACILITIES

EL PASO ELECTRIC COMPANY

BY: _____ DATE: _____

COMCAST CORPORATION

EASEMENTS SHOWN HEREON, COPIES OF WHICH HAVE BEEN PRESENTED TO COMCAST CORPORATION, ARE SATISFACTORY TO MEET THE NEEDS FOR INSTALLATION AND MAINTENANCE OF UNDERGROUND AND/OR OVERHEAD FEEDER CABLE/TELEVISION/INTERNET UTILITIES.

COMCAST CORPORATION

BY: _____ DATE: _____

QWEST CORPORATION, d/b/a CENTURYLINK QC

EASEMENTS SHOWN HEREON, COPIES OF WHICH HAVE BEEN PRESENTED TO QWEST CORPORATION, ARE SATISFACTORY TO MEET THE NEEDS FOR INSTALLATION AND MAINTENANCE OF UNDERGROUND AND/OR OVERHEAD TELEPHONE FACILITIES.

QWEST CORPORATION

BY: _____ DATE: _____

CITY PLANNING AND ZONING COMMISSION APPROVAL

THIS PLAT HAS BEEN SUBMITTED TO AND CHECKED BY THE CITY OF LAS CRUCES PLANNING AND ZONING COMMISSION. IT CONCURS WITH THE EXPANSION OF EXISTING UTILITIES AND THOROUGHFARES AND IS IN ACCORDANCE WITH GENERAL CITY PLANNING AND IS APPROVED FOR FILING WITH THE COUNTY CLERK.

_____ _____
CHAIRMAN: DATE:

_____ _____
SECRETARY: DATE:

CITY OF LAS CRUCES

THIS PLAT HAS BEEN APPROVED BY THE CITY OF LAS CRUCES, AND ALL THE REQUIREMENTS FOR APPROVAL OF THE PLAT HAVE BEEN COMPLIED WITH TO THE SATISFACTION OF THE CITY OF LAS CRUCES, SUBJECT TO ANY AND ALL CONDITIONS REQUIRED BY THE PLANNING AUTHORITY FOR APPROVAL OF THIS PLAT.

_____ _____
DIRECTOR OF COMMUNITY DEVELOPMENT: DATE:

_____ _____
DIRECTOR OF UTILITIES: DATE:

_____ _____
DIRECTOR OF PUBLIC WORKS: DATE:

SURVEYOR'S CERTIFICATE

I, DARRYL D. COSTER DO HEREBY CERTIFY THAT THIS SUBDIVISION PLAT AND THE ACTUAL SURVEY ON THE GROUND UPON WHICH IT IS BASED WERE PERFORMED BY ME OR UNDER MY DIRECT SUPERVISION; THAT I AM RESPONSIBLE FOR THIS SURVEY; THAT THIS SURVEY MEETS THE MINIMUM STANDARDS FOR SURVEYING IN NEW MEXICO; AND THAT IT IS TRUE AND CORRECT TO THE BEST OF MY KNOWLEDGE AND BELIEF.

_____ _____
DARRYL D. COSTER PLS 21204 DATE

SMA Engineering Environmental Surveying

SOUDER, MILLER & ASSOCIATES

3500 Sedona Hills Parkway
Las Cruces, NM 88011
Phone (575) 647-0799
Toll Free (800) 647-0799

ROYAL CROSSING SUBDIVISION, PHASE 1A FINAL PLAT

SUBMITTED BY :
LC LAND, LLC
ALAMOGORDO, NEW MEXICO

PROJECT NUMBER 9331296 FINAL PLAT AMENDMENT
DATE MARCH 2024
DRAWN BY TB
CHECKED BY DC
1 OF 5

© Copyright 2024 Souder, Miller & Associates - All Rights Reserved

P:\9-WSCI Royal Crossing PUD MP Area (9331296)\CAD\Civil\FINAL PLAT\9331296 FINAL PLAT.dwg, 4/26/2024 10:16:16 AM twb

ROYAL CROSSING SUBDIVISION, PHASE 1A

BEING A REPLAT OF TRACT C1, TRACT C2 AND TRACT C3
PARK RIDGE MEDICAL CENTER REPLAT NO. 2
FILED ON DECEMBER 19, 2019 IN PLAT BOOK 24, PAGE 501-503
LOCATED IN SECTION 6, TOWNSHIP 23 SOUTH, RANGE 2 EAST
N.M.P.M. OF THE U.S.G.L.O. SURVEYS
CITY OF LAS CRUCES, DOÑA ANA COUNTY, NEW MEXICO

FINAL PLAT

APRIL 2024
75.03 AC. ±

NORTH MAIN STREET
PRINCIPAL ARTERIAL
U.S. HIGHWAY 70 PCN 1100470
EFFECTIVE FEBRUARY 22, 2013
200' R.O.W. WIDTH

1/2" IRON ROD FOUND WITH 1" PLASTIC CAP MARKED "16467"

100' X 20' ACCESS EASEMENT (SHOWN AS SHADED AREA) TO BE CREATED WITH THE FILING OF PHASE 1 FINAL PLAT

EXISTING EASEMENT (SHOWN WITH CROSS HATCHING) BE VACATED WITH THE FILING OF THIS REPLAT

EXISTING EASEMENT (SHOWN WITH CROSS HATCHING) BE VACATED WITH THE FILING OF THIS REPLAT

SEE INSERT "A"

LC MEDICAL PROPERTIES LLLP INSTRUMENT # 1422268 10/27/2014

SEE INSERT "B"
SCALE: 1" = 20'

SEE INSERT "B"

FOUND 1|2" IRON ROD WITH CAP #16467

LOT 8
2.55 AC.
POND

LOT 7
1.22 AC.
POND

LOT 6
1.02 AC.
POND

LOT 5
1.02 AC.
POND

TRACT A1
RESERVED FOR PUBLIC RIGHT OF WAY
0.31 AC.

LOT 4
1.02 AC.
POND

LOT 3
1.02 AC.
POND

LOT 2
1.13 AC.
POND

LOT 1
1.50 AC.
POND

NOTE: A BLANKET ACCESS EASEMENT FOR THE PURPOSE OF ACCESSING THREE CROSSES MONUMENT TO BE CREATED ON LOT 8 WITH THE FILING OF THIS REPLAT

12' UTILITY EASEMENT

HEART AVENUE
50' R-O-W URBAN

SAMARITAN DRIVE
100' R.O.W. COLLECTOR
INSTRUMENT #1705024
3/3/2017

MEDICAL PROPERTIES DEVELOPMENT LLC INSTRUMENT #2129829 09/15/2021

1/2" IRON ROD FOUND WITH 1" PLASTIC CAP MARKED "16467"

LOT 9
1.09 AC.
POND

TRACT C3A
57.32 AC. ±
LC LAND, LLC
INSTRUMENT
#2225434
09/19/2022
POND

NORTH SOLANO DRIVE
VILLA MORA PROJECT
UNRECORDED
100' R.O.W. WIDTH

12' UTILITY EASEMENT AS SHOWN ON PARK RIDGE MEDICAL CENTER REPLAT NO 2

BASIS OF BEARING

LOT 10
1.07 AC.
POND

LOT 11
1.00 AC.
POND

HEART AVENUE
50' R-O-W URBAN

SAMARITAN AVENUE
85' R-O-W COLLECTOR THROUGHFARE

SEE ENLARGED NORTH SOLANO DRIVE ADDITIONAL RIGHT OF WAY SHEET 4 OF 5

LOT 12
1.18 AC.
POND

EXISTING EASEMENT (SHOWN WITH CROSS HATCHING) BE VACATED WITH THE FILING OF THIS REPLAT

80' X 10' WIDE EASEMENT IN FAVOR OF EL PASO ELECTRIC AND THE MOUNTAIN STATES TELEPHONE AND TELEGRAPH COMPANY TO REMAIN. RECORDED ON APRIL 19, 1985 IN BOOK 192 PAGES 793-794 TO REMAIN

EXISTING EASEMENT (SHOWN WITH CROSS HATCHING) BE VACATED WITH THE FILING OF THIS REPLAT

PROPERTY LINE TO BE VACATED BY THE FILING OF THIS PLAT.

PROPERTY LINE TO BE VACATED BY THE FILING OF THIS PLAT.

SEE INSERT "A"
SCALE: 1" = 60'

SAMARITAN AVENUE
85' R-O-W COLLECTOR THROUGHFARE

LAS CRUCES HOSPITAL BUILDING LLC INSTRUMENT #1902223 01/30/2019

LAS CRUCES MOB LLC INSTRUMENT # 1830017 12/19/2018

APODACA PARK
CITY OF LAS CRUCES
BK 132 PG 357

N69° 59' 34"E
BASIS OF BEARING
2621.96'

0 100' 200'
SCALE: 1" = 100'

FINAL PLAT

SCALE: 1" = 100'

SHEET 3 SHEET 3

SMA Engineering Environmental Surveying	SOUDER, MILLER & ASSOCIATES	3500 Sedona Hills Parkway Las Cruces, NM 88011 Phone (575) 647-0799 Toll Free (800) 647-0799	ROYAL CROSSING SUBDIVISION, PHASE 1A FINAL PLAT

SUBMITTED BY :
LC LAND, LLC
ALAMOGORDO, NEW MEXICO

PROJECT NUMBER 9331296 (FINAL PLAT AMENDMENT)
DATE MARCH 2024
DRAWN BY TB
CHECKED BY DC
2 OF 5

© Copyright 2024 Souder, Miller & Associates - All Rights Reserved

P:\9-WSCI Royal Crossing PUD MP Area (9331296)\CAD\Civil\FINAL PLAT\9331296 FINAL PLAT.dwg, 4/26/2024 10:16:46 AM twb

ATTACHMENT "A"

CITY OF LAS CRUCES

DEVELOPMENT REVIEW COMMITTEE (DRC)

Following are the minutes from the City of Las Cruces Development Review Committee Meeting held Wednesday, August 14, 2024, at 9:00 a.m. in Room 1158.

DRC PRESENT: Rocio Nasir, Senior Engineer, Utilities
Jimmy Moreno, Construction Management, Public Works
Mark Dubbin, Fire Projection Engineer
Gary Skelton, Engineer, Public Works
Mike Kinney, Plan Review Engineer, Com. Dev.

STAFF PRESENT: Tim Pitts, Deputy Director Building Development
John Castillo, Planner, Community Development

OTHER PRESENT: Paul Pompeo, Souder Miller

1. CALL TO ORDER (9:13 a.m.)

Pitts: This is Development Review Committee for August 14, 2024. Calling the meeting to order at 9:13. Can we announce our presence by department. So we'll start with the Public Works.

Moreno: Jimmy Moreno, Construction Management Administrator, Public Works.

Skelton: Gary Skelton, Traffic Management.

Pitts: Community Development.

Castillo: John Castillo with Community Development.

Kinney: Mike Kinney, Community Development.

Pitts: And Fire.

Dubbin: Mark Dubbin, Las Cruces Fire Department.

Pitts: Okay. We do have a quorum.

2. APPROVAL OF MINUTES -

Pitts: Entertain a motion to approve minutes from last meeting. Do we have minutes? I do not believe we have …

Castillo: I don't think we have minutes.

Pitts: We have minutes available to review. So I will not entertain that motion.

3. OLD BUSINESS

Pitts: No old business.

4. NEW BUSINESS

Pitts: We go to new business. I'll entertain a motion to adjust the schedule. Anybody willing to move 4.2 first.

Kinney: Motion.

Pitts: Motion by Mike Kinney to move 4.2 to the first one.

Dubbin: Second.

Pitts: Second by Mark Dubbin. All in favor.

MOTION PASSES UNANIMOUSLY.

Pitts: Okay, motion passes.

4.2 Case No. 24CS0500011: Sierra Norte Heights Phase 2 Preliminary Plat

- A request for approval of a preliminary plat subdivision, known as Sierra Norte Heights Phase 2.
- The proposed subdivision currently encompasses 6.311+ acres and located at the intersection of Sonoma Ranch North Blvd., Sierra Ventana Ave. and Vista Belleza Ave. This is the second phase of the approved Sierra Norte Master Plan and Annexation that was approved in March of 2006.
- The subdivision proposes a 33-lot single family residential subdivision is zoned R-1b (Single-Family High Density).
- Submitted by the Souder Miller and Associates, Representative.

Pitts: So first item on the new business is Item 4.2, Case No. 24CS0500011, Sierra Norte Heights Phase 2 Preliminary Plat.

Kinney: Mr. Chair.

Nasir: I can hear you guys now. And I hope you can hear me.

Castillo: Yes, we can hear you.

Pitts: Okay.

Nasir: Okay, perfect.

Pitts: So entering the meeting we have from utilities, please announce your name.

Nasir: Yes. Rocio Nasir with Las Cruces Utilities.

Pitts: Okay. Thank you. Who's presenting Sierra Norte.

Castillo: I'm presenting. So today we have Sierra Norte Heights Phase 2 Preliminary Plat. This is a proposed subdivision which currently encompasses 6.311 acres. It's located at the northwest intersection of Sonoma Ranch Boulevard and Sierra Ventana. It also has Vista Belleza to the north of it. This is the second phase of an approved master plan. It's part of the Sierra Norte Master Plan and Annexation which was approved back in March 2006. The subdivision, as I stated before, is currently proposing 33 single-family residential lots which have a zoning designation of R-1b and R-1bC. And it's been submitted by Souder Miller and Associates as the representative.

Pitts: All right do we have a motion.

Castillo: I have a motion to approve.

Kinney: Second.

Pitts: I believe we need another department. I think we need that from another department.

Kinney: Okay.

Dubbin: Second. Were there any outstanding comments on this?

Castillo: No. There were no outstanding comments.

Kinney: I can check.

Castillo: Traffic did have a comment regarding a second connection through Vista Belleza connecting into Sonoma Ranch. All departments approved.

Pitts: Any other comments, questions? Applicant wish to speak?

Pompeo: Yes. Good morning. Actually on this case representing Southwest Engineering nn this one. This is the second phase of the Sierra Norte Heights Subdivision. The first phase of the master plan development was

previously approved 18 years ago to the west. This is the last block to fill in between the existing subdivision and Sonoma Ranch Boulevard. I believe we have all of the comments addressed. Drainage has been addressed. Access. Utilities, I think the only comment we had from utilities at the time was clarification of the water provider, which we have done. There was a comment on the connection of Vista Belleza Avenue to Sonoma Ranch. When we acquired the construction drawings for the Sonoma Ranch Boulevard and had discussions with that project engineer, due to the spacing between the two roadways on the north and south of this, Public Works had not made that connection inside of the construction drawings of Sonoma Ranch Boulevard to the northern street due to the local road spacing on Sonoma Ranch Boulevard. So we would ask that in the discussion today that we'd like to continue with that as appropriate and not make that connection due to the roadway spacing on Sonoma Ranch.

Kinney: That Vista Belleza.

Pompeo: Yes. So when that set of construction drawings was approved for that, that road was not tied in on that construction project. And according to the project engineer for that section of road, it was decided to leave, at that time the Public Works didn't want that connection made due to the spacing of the local roads to keep more of a free flow on Sonoma Ranch. So that was our understanding. And so that's what we're proposing at this time.

Pitts: So you're proposing that the right-of-way will remain, but just not built

Pompeo: Yes, the right-of-way …

Pitts: You're not putting that into a lot.

Pompeo: No, no. With the right-of-way will be maintained. The roadway actually comes to an end there, and there's a header curb Hector across the end of the street, if I remember correctly. It was this one here, Jimmy. Yes, sir. So we would just ask that …

Kinney: It's a dead end right now, it's not, it's just blocked off. So how many entrances do you have to the subdivision?

Pompeo: Well, we have two entrances to the north and south onto local streets.

Moreno: I believe in discussions with the Public Works Director it was the understanding that that was going to be tied in at the time of that lot development. So that may be a further point of discussion.

Pompeo: Okay.

Moreno: But what was, for the record what was your reasons for not tieing it in?

Pompeo: Well, we were, in our discussions with the Chad Sells who was the engineer that did this said, that did the Sonoma Ranch drawings, that going through the review process on that section of Sonoma Ranch when it was widened, I guess that project's just recently been completed in the last year, that they had removed that design connection to Sonoma Ranch in that set of construction drawings due to, they were told in that approval with the City about trying to minimize the number of local streets that were coming into Sonoma Ranch, so that it stayed as a free flowing arterial. I mean I don't think, I'll ask the developer rep. is here, Mr. Ray Carlson, but if we had to make that connection I don't think we would have an issue with that.

Moreno: Okay.

Pitts: Just I would prefer not to because I think keeping that road free flowing would be preferable. But I just make sure that there's no planning or fire reason to want that.

Skelton: Traffic position is we would prefer not to have the connection as well. But if there was a connection to be made that wouldn't carry through the median and make an additional median opening. So it would be just a right in, right out access only.

Pompeo: Okay.

Moreno: That will be a departmental decision. We'll get this information back to the director and he can make the ultimate decision on that motion, along with other departments.

Pompeo: And on behalf of the developer I think we're okay either way. I guess we'll, just, as we move forward to final plat and construction drawings we'll just address it in the construction drawings at that time. That's fine.

Moreno: Okay.

Pitts: Okay, with no objections on that. Any other comments from anybody on the DRC? Seeing none. I'll ask for a vote by department. CD.

Kinney: Aye.

Pitts: PW.

Skelton: Aye.

Pitts: Fire.

Dubbin: Yes.

Pitts: And utilities.

Nasir: Yes.

Pitts: Okay, so it passes unanimously 4-0. Thank you. I think it'll be nice to see that built out. It's a nice neighborhood. I think it'd be nice to have some more houses out there to finish it out to the road.

Moreno: How far down the road, Mark, is the fire station on Central planned.

Dubbin: It's going to be on the corner of Central and Sonoma Ranch.

Moreno: Is it in the next couple of years, you think, or is it just?

Dubbin: It's within the year.

Moreno: Good. Awesome.

Dubbin: It' gone out to bid.

Pitts: I think it's subdivided now. I think we're finished with that.

Dubbin: Plans are done.

Kinney: Going to start building Central Avenue here soon.

Moreno: Wow, very nice.

4.1 Case No. 24CS0500023: Royal Crossings Subdivision Phase 1A Final Plat and Right-of-Way Vacation

- A request for approval of a vacation of a 45-foot-wide right-of-way known as Camino Del Rex,
- associated with a final plat known as Royal Crossings Subdivision Phase 1A.
- The proposed subdivision currently encompasses 17.71 + acres and is located at the corner of
- Solano Drive and Main Street also known as the former Country Club.
- Submitted by the Souder Miller and Associates, Representative.

Pitts: Okay, moving on to case 4.1, number 24CS0500023, Royal Crossing Subdivision, Phase 1A Final Plat and Right-of Way Vacation.

Castillo: Today we have a request for approval of a vacation of a 45 foot right-of-way known as Camino del Rex. It's associated with the final plat known as Royal Crossings Subdivision Phase 1A. The proposed subdivision currently encompasses 17.71 acres and is located at the corner of Solano and Main Street. It's also known as the former Country Club. This was also submitted by Souder Miller and Associates as the representative. So this today we've all seen the final plat come in previously. We just have to take out a small portion of Camino del Rex that was dedicated to the City of Las Cruces, but they want to incorporate it into their properties.

Kinney: Just trying to find that on the map here.

Pompeo: It's on page two.

Castillo: Right there.

Pompeo: There you go.

Kinney: For the right-of-way.

Pompeo: It's up on the intersection of Samaritan and North Main Street. There you go.

Kinney: There's Samaritan.

Pompeo: Right there. What to says "see insert A."

Kinney: This insert A.

Pitts: It's the old entrance to the Country Club building.

Castillo: Yes, it's the old entrance into the Country Club building.

Kinney: This is the insert here.

Pitts: Okay. Entertain a motion to consider this.

Kinney: So moved.

Moreno: Second. Mike, can you share?

Kinney: Yes, if I can figure out how to do that.

Pitts: Okay, any, well go the applicant first. I did that wrong first.

Kinney: Hold on Rocio.

Pompeo: But you got to click her down, you got to minimize the two screens. There you go.

Castillo: Can you see it Rocio?

Nasir: Yes, I can see it. Thank you.

Pompeo: There you go.

Kinney: Okay.

Pompeo: Sorry, I used to take two screens all the time. Okay. This is the final plat request for the first phase of Royal Crossing which basically encompasses the right-of-way dedication for Heart Avenue contiguous out to Samaritan, a portion of Samaritan and out to Solano. And then the 12 commercial lots between Heart Avenue, Samaritan, generally along North Solano Drive and Main Street.

Kinney: We on 1B.

Moreno: We're on 1A.

Kinney: We're still on 1A.

Moreno: Yes, this is the first.

Pompeo: Yes, we're on 1A.

Kinney: I'm sorry.

Pompeo: There we go.

Kinney: I thought we …

Pompeo: So I guess the caveat to this approval is the project is still under construction right now. There are ongoing discussions with Public Works or yet to be started discussions with Public Works, on a letter of credit and guarantee of performance for the valuation for that. I had a brief conversation with the Public Works director yesterday about going through that process. So what's going to have to happen now if this gets approved, the next step is going to be to figure out with the contractor, the developer, and the Public Works staff, where the project sits right now in terms of completion, And then to get that assessment figured out for what the valuation is. That has not occurred yet. So that's the next step before we go anywhere down the road about *(inaudible)*. And as part of this plat there is that old remnant

piece of right-of-way for Camino del Rex between the subject property and North Main Street, and so by this plat we are asking for the City to vacate that piece of land, and it'll be absorbed into the two lots on the northeast corner of this subdivision.

Pitts: Can I just ask? And it's really I guess a legal question. We don't have a legal representative here. But when you vacate a street like that, the normal course of events is for, you can, each property owner on each side can fence up to the midpoint of that. In this case there is, the owner on the other side is DOT. Can the City in the vacation process do a, yes I guess a quick claim deed on the entire property to this developer, or what happens to that?

Pompeo: It's my understanding that if the vacation is approved then there has to be, the next documents would be the actual transfer of the property, which would be by deed from the City to the.

Pitts: So that becomes just a land management problem not one that we're worried about here. Okay. Fair enough.

Pompeo: And then there needs to be another deed that transfers it into the property to Lot 1 and then Lot 2. So there'd be another set of filings after that.

Pitts: Okay. Any other comments, questions?

Moreno: This is a question. The approval that's on this item today, is that for this vacation only or for the entire plat?

Pompeo: It's for the, my understanding is it's for the vacation and for the final plat.

Moreno: Final plat.

Pompeo: Yes, sir.

Moreno: Okay. I did have some questions. I'd be leery to approve this in its entirety just because of the outstanding questions that we had with drainage and whether or not there was going to be a pond or any changes to this plat. Those are my only concerns. If those are worked out with the Public Works director, then I'd say we can move forward. But I would hate to approve this as a final plat and then there'd still be some necessary changes. I don't know how that would work.

Pompeo: Can I ask? Can we get, because actually after this meeting I have a meeting with the Public Works director, so to go over the drainage report and the requirements. Because, to your point Jimmy, the drainage report was approved for Phases 1, 2 and 4, which encompasses the other property that was cleared to the inside of Heart and Samaritan. You can tell by the

subdivision that there's pond icons all over that thing. And I think the issue is on the drainage is that we needed to, each one of those lots needs a pond to balance the storm water out, and that has to be done. So I'm going to meet with the Public Works director after this meeting to go over that. Would it be possible for this committee to do a conditional approval of this pending the positive outcome of that interaction with the Public Works director.

Moreno: So another concern was not only the on-site ponding, which is actually separate, but the additional drainage from the roadways. Looks like it's all going to exit on Samaritan, and based on your plat, there's no room there, room for changes in terms of adding an additional pond on that far west end. Now there is some, the leaving the flat alone or leaving it as is, there is some mitigations that you can do if that is necessary to add a pond but there would be some additional infrastructure, drainage infrastructure, whether it be drop in, things like that to catch all the water that's coming on those roadways. However, I don't, unless the committee feels otherwise, I think a conditional approval, as long as those items are addressed or that the plat, if there's any necessary changes with the plat, that they'd be changed conditionally as well, that those would be changed as part of that conditional approval.

Castillo: So Mr. Chair. So this discussion right now is just purely for the vacation of right-of-way, because as our process goes we have to vacate the right-of-way, and it has to go to City Council for their approval. Yes, the plat still needs to go through its normal subdivision process of either reaching substantial completion or the developer needs to apply for or request a letter of credit with a guarantee of performance. So the plat we can still adjust, if it would make it easier for everybody, we could do a separate vacation plat that everybody would look at. It would just be very generalized that shows Heart Avenue, not the 12 additional lots, and just show the small insert that we're looking at as part of what we're vacating. If that would make it easier for everybody.

Pitts: So John …

Moreno: Makes it less confusing.

Pitts: This is the final plan for 1A, 2 though.

Castillo: Correct. This is the final plat for 1A.

Pitts: And that has not been previously approved.

Castillo: No.

Pitts: What is the difficulty for the applicant to come back should construction drawings need to be modified? What's the difficulty if we approve here of coming back to modify that final plat? Is it just another meeting or is it a …

Castillo: So as the construction of Phase 1A and the final plat are linked together, as we would with any subdivision, whether it's a commercial subdivision or a residential subdivision. We are still held bound by either obtaining substantial completion or full completion or a letter of credit to file the plat before we can release lots for addressing or for sale to build on. So in this case since we haven't had all signatures, but we've had an approval from a review standpoint to get to the mylar phase, which we're at right now, it would just be altering mylars and making sure that we have the appropriate addendums for whatever requirements Public Works is seeking from the drainage standpoint; either show up on the final plat or some type of agreement to let this plat continue forward.

Pompeo: Mr. Chairman. I have a point of clarification. I think that it probably would be appropriate this time. For the drainage report on this subdivision, and I don't know if you all can see this, the roadways are, they're separate basin. Okay. So on this particular one, the roadways free release out to Solano. That is hardened. And a portion of Samaritan, go down Samaritan out to Solano. So but in order to balance between the pre- and post-development, which is what we're trying to do, there's additional ponding requirements on all the lots so they have to hold back more water than they normally would because that's offsetting the water that's going out on Samaritan. So if you look at the analysis point for this drainage network as we exit out to Solano in the developed state, we're discharging less storm water off the site than what we were in the pre-development condition. But that is predicated on the fact that the ponding areas have to be developed. And I think the issue that we saw a couple weeks ago with free release of storm water out onto Solano and the issues that came along with that is, there were no ponding areas that were developed within that site at that time. So those ponds have to be developed now. And if you'll notice there's a pond icon at every one of those lots. So the issue to address Public Works concern about additional runoff, those have to be developed at this time. And that's one of the issues that I need to discuss with the director today is implementing those ponds, getting those ponds built so that that site will not release additional stormwater.

Kinney: I want to go back to. Hold on.

Pompeo: Right. And then so there are the pond volumes that go with each lot.

Pitts: These are post development pond volumes. So that is accounting for impervious surface in those lots.

Pompeo: It's the impervious area inside the lot, and basically half the street in front of your lot.

Pitts: Okay.

Pompeo: So each lot is grabbing their piece of the street. What's not on that table and is not, and has to be determined is there's a pond icon in Phase 1B, of course, that plat is coming up next, but that pond needs to be developed, because that's the lion's share of some of the issues that's causing problems out there, actually two ponds I should say.

Pitts: So, if I could I think I'd recommend we approve as is with the understanding that the issues of the construction drawings are not resolved yet.

Pompeo: They're not resolved.

Pitts: And it's the developer that has to make sure that that works.

Pompeo: It's the developer …

Pitts: Before a signature will be upon it.

Pompeo: Right. It's the developer and their consultants responsibility at this point in time to satisfy to the Public Works director that the drainage issues are resolved on the site. So that's what I, that has to be done.

Moreno: And I would also, to include any changes to the approved plat, as necessary.

Pompeo: Yes. Okay.

Moreno: Whether additional off site ponding, anything else that's necessary in terms of modifications to a plat.

Pompeo: As required.

Moreno: As a condition as required.

Pompeo: Okay, as required. I'm with that.

Pitts: So we're adding a condition that approved subject to whatever.

Moreno: Subject to approval from Public Works to include plat modifications and changes as necessary due to the drainage.

Pompeo: I'm okay. I'm good with that.

Pitts: The general statement that Public Works just can literally decide whatever they want.

Moreno: Yes.

Pitts: But based on the drainage issues identified.

Pompeo: Right. We have to come up. We have to do that. And my goal, Mr. Chairman, is we have this resolved obviously prior to the meeting on the 27th because I do not want to go to Planning and Zoning with a condition. I mean I'm sorry one, B's coming up. I don't want any conditions.

Castillo: So the next step for this one, at least for the right-of-way vacation, the next step would just be City Council.

Pompeo: Okay.

Pitts: Okay. Any other discussion on this item?

Kinney: I have a question.

Pitts: Mike.

Kinney: I was noticing that on the crosshatched area here, I'm not sure what sheet we're on, next to lot 8, 7, 6, etc, that's an existing easement will be vacated. And then there's a note in lot 8 that says "a blanket access easement" for accessing Three Crosses Monument to be created in lot 8. I guess my question would be to Mr. Castillo, is I remember seeing e-mail strings about, I don't know if it was Facilities or Public Works or Parks and Recreation, said that they didn't have enough room to access or maintenance Three Crosses Monument. Does this blanket easement take care of that?

Castillo: Blanket easement should unless we narrow it down to something different, and then it would have to be identified with the size of the easement and more specifically. But the blanket easement should handle it. We would just have to, at the time of development of the lot is when it would be tricky, because that easement would then have to be identified, so that way staff can ensure that.

Kinney: Because right now it just say a blank easement. So what does it mean, the entire lot 8 as an easement?

Pompeo: The intent of the note, I think Sara Gonzales with the City and I had talked about this before which was at this point in time we don't know what the development footprints on that lot look like so we can't really give a route

through there. But as the lot develops and as driveways are created and such, then that easement would turn more into a permanent description. I would suggest Mr. Chair that there probably needs to be some additional wording added onto the note about the blanket easement, that at the time of lot development a permanent easement will be, that the blanket easement will be vacated and a permanent described easement be created. So that that way it's around whatever it is they're going to put on that lot.

Moreno: Can you look at the notes Mike? I believe, I thought there was a mention something on the main notes page, the front page or something I thought that mentioned that. Because that was my initial concern with those e-mails as well. And I thought I'd addressed it.

Kinney: Any particular to note?

Moreno: It was one of the key notes. I can't remember what it was, which one it was. But I'm in agreement with Pau..

Kinney: You want me to go back up to the page where.

Moreno: I can't remember. I remember just seeing it. It might be down here, scroll down right here on the general notes.

Pompeo: I think it may have started in there and then it moved back over to lot 8 specific.

Moreno: Okay.

Pitts: Any objection noted just adding that comment?

Pompeo: No. What I'll do is I'll, let me type up the text of it and let me e-mail that to John, and then he can distribute it out. And then if everyone's okay with that, then I'll change this note on the plat. But basically, it's to remove, at the time of lot development that a described easement be created and the blanket easement be vacated.

Pitts: And in the meantime …

Pompeo: In the meantime …

Pitts: Maybe we'll be able to go over that property in any way they want to get to the …

Pompeo: Exactly. It's not limited. If you go to the blanket you can drive all over it if you want. But when it comes time to develop it then we'll put the describe easement on there.

Pitts: So when you, you're going to, as I understand it, you can put a trench and a berm after the curb to stop any water flow.

Pompeo: On the back. The ponds on the …

Pitts: On the backside of the berm. I'm just, I'm thinking of the actual physical activity of getting to the Three Crosses, if they put a …

Pompeo: No, on that lot …

Pitts: Three foot high berm I'm not seeing anybody driving over that.

Pompeo: Lot 8 drains generally to the southern boundary line. So for instance that particular lot, if we look at the, that's lot 8, so that requires, if I remember right, it requires I think 19,000 cubic feet. Yes, 19,400 cubic feet. So all that's going to be along that southern edge of that. So it won't inhabit access.

Pitts: Okay. So whatever you're going to do for drainage is not going to inhibit.

Pompeo: Yes.

Pitts: Parks getting in there and picking up garbage, painting something, fixing a light bulb.

Pompeo: Turning the *(inaudible)* so the lights come on.

Pitts: Yes. Okay.

Pompeo: Be nice is somebody would just take it. We would like to state to take it. They said no. Even though it's half on their property. But no, it's important that it stay and be maintained. So make sure.

Pitts: Okay. Any other comments? Yes, sir, from the public.

Shervanick: I was wondering if the lot development will be sequential by the numbers that I see on the lots from south to north, or will all the lots be in development concurrently?

Pompeo: At this time they're not intertwined with each other. So they could be developed in any, there's no sequence to it. It can be developed; any lot can be developed at any time. And they would be independent of each other.

Shervanick: Thank you.

Pitts: And just point of information. The road needs to be completed before any of them are developed. That's a fire requirement that there be fire access from two directions, whatever gets developed out there. So that is a requirement that we already have on there. Okay. All right. So I'll entertain a vote. CD.

Kinney: Was there a motion?

Pitts: Motion, you made the motion.

Kinney: I did. Okay.

Pitts: With two conditions that hopefully will be satisfied before we go any further. One is subject to Public Works approval of the drainage plan with any required changes to the plat that that entails. And two, that the change to the terminology on the easement that it's available now, but there will be a final easement depending on the development of lot 8.

Pompeo: Yes, okay, and I'll get that, John I'll get that to you today and then let me know and I'll make the changes.

Pitts: So with those two conditions. CD.

Kinney: Aye.

Pitts: Aye.

Kinney: Was there a second on the motion?

Pitts: Yes. Jimmy.

Kinney: Okay. All right.

Pitts: Okay. PW.

Moreno: Aye.

Pitts: Fire.

Dubbin: Yes.

Pitts: And Utilities.

Nasir: Yes.

Pitts: Thank you. All right. Passes four/zero.

4.2 Case 24CS0500064: Royal Crossing Subdivision, Phase 1B

- A request for approval of a preliminary plat known as Royal Crossing Subdivision, Phase 1B.
- The subdivision encompasses 57.33 + acres, is zoned C-3C (Commercial High Intensity-Conditional) and C-2C/R-4C (Commercial Medium Intensity-Conditional/Multi-Dwelling High Density & Limited Retail and Office), and generally located south of Samaritan Drive, east of Solano Drive and southeast of Main Street.
- The subdivision proposes ten (10) commercial lots and three (3) commercial/multi-family lots.
- Submitted by Souder Miller and Associates, representative.

Pitts: And we move to Item 4.3, case number 24CS0500064, this is Royal Crossing Subdivision Phase 1B. So we will fill out this circle here or oval.

Castillo: So today we have a request for approval of a preliminary plat known as Royal Crossing Subdivision Phase 1B. This subdivision encompasses 57.33 acres. It's currently zoned C-3C which is our commercial high intensity conditional, as well as CRC/R-4C which is our commercial medium intensity conditional, and multi dwelling high density and limited retail and office conditional. It's generally located south of Samaritan Drive, east of Solano Drive, and southeast of Main Street. Once again, this is also still known as the former Country Club. This subdivision proposes 10 commercial lots and three commercial/multifamily lots. This was also submitted by Souder Miller and Associates as the representative.

Pitts: Do I have a motion?

Castillo: I make a motion to approve.

Pitts: Second.

Dubbin: Second.

Pitts: The applicant,

Pompeo: Mr. Chairman. Continuing our discussion on Royal Crossing. This Phase 1B which is generally the area between Heart and Samaritan. Which is by this plat is further subdivided. Was shown on a tract in the Phase 1A. Now it's being subdivided into multiple commercial lots in 1B. It also fills out the lots generally on the south side of Samaritan. With this, as we've talked about drainage, these ponds are not, this portion of the property does not drain generally into what's going to be the regional ponding area, so there are ponding requirements on each one of the lots as discussed previous.

Let's see if there's anything else. This development, except for a proposed internal roadway between Heart and Samaritan, all the other appropriate infrastructure for utilities and right-of-way will be completed. This will complete Samaritan Drive from its terminus by the hospital out to an existing section of Samaritan out by Solano. And I believe all mainline utilities are already going to be in the ground in the Phase 1A construction. So I'd be happy to answer any specific questions that staff has at this time.

Pitts: I have two questions. One is are you stubbing everything out so we don't cut into the curb, into the pavement for about 20 years?

Pompeo: Yes.

Pitts: Thank you. And two, the driveway that is attaching to whatever that road is south of the hospital, it doesn't line up exactly. I'm wondering if there's a reason why it doesn't, I think we would want and I defer to traffic on it, but I think we would want that intersection to be a squared.

Pompeo: I will send that over to, let me send an aerial with the construction drawings for that road to staff. But it is the intent that it be lined up.

Pitts: Okay.

Pompeo: There will be no offset from the City street crossing Samaritan.

Pitts: And the actual construction.

Pompeo: In the actual construction it will be centered. And I'll verify that for staff.

Pitts: Any other?

Moreno: As part of this plat I don't see any regional pounding. So it's similar to Phase 1A in that all the drainage from these roads, intent is to push that out of Samaritan onto Solano.

Pompeo: Well there is going to be a regional ponding area that is going to be within tract C3A, and that pond is …

Kinney: A1 or C3.

Pompeo: I'm sorry, where you got your cursor now Mike.

Moreno: C3A1.

Pompeo: Thank you. Okay, because that regional ponding area is to take all of the runoff that's coming down the existing section of Samaritan plus the discharge from the hospital.

Moreno: Okay.

Pompeo: So that ponding area, and the only reason why it's not shown on this preliminary plat, it's part of this but there's beginning discussions with your department, Jimmy, and the Parks department about working together on the ponding area that's inside of Apodaca Park so we can clean all that up. So that's ongoing and will be part of this project, will be that the determination of that and configuration and location of how those ponds are going to be interconnected.

Moreno: So everything south and west of that tract C3A1 will all drain to Solano.

Pompeo: Yes.

Moreno: Out of Samaritan or Heart.

Pompeo: Well the this one, we want ponding on there, but from, yes this inner area here will still discharge out here. All of, and this will still drain out on the Solano side. The hospital, all this, there's going to be drop inlets constructed, or there's already a pipe under the road right here.

Moreno: Yes.

Pompeo: And that needs to be graded and then this ponding area figured.

Moreno: Okay.

Pompeo: So that is to be determined by this application, that interconnection of that pond. So, I guess to the answer, back to answer your question, Jimmy, some ponding is on site ponding, some is regional ponding.

Moreno: Okay.

Pitts: And the current situation with drainage there is that that, the water that's coming out of where the hospital is now, that includes some runoff out of the country club neighborhood, is now going south into that City pond.

Pompeo: Yes.

Pitts: So until the construction drawings here, that's going to remain so that that won't be discharging onto Solano.

Pompeo: Right.

Pitts: That will be discharging on …
Pompeo: All of that goes …

Pitts: Into our pond.

Pompeo: Right.

Pitts: For now and then as we develop whatever is going to happen out there, it's just going to be basically, your two roads that you're building right now that are draining, that water is what's draining into Solano.

Pompeo: Right. But all the pond, but there's oversized ponding on all the lots that are supposed to, that balances the flow, if we're to build.

Pitts: I get that.

Pompeo: But to really minimize the flow going out to basically West Madrid, which I think is the bigger issue, we're cutting off the flow that's coming out of the subdivision to the east, coupled with all the development of the 33 acres on the primary hospital site, all that's going to go to that regional ponding area and then be discharged at a lower rate. So it's just right now I don't have it shown on these because we're entering into those discussions with the Parks and Public Works, but that's the intent.

Pitts: Yes, because you've got that other discharge point for water coming out of the country club neighborhood that …

Pompeo: Right, out of Desert Way.

Pitts: Basically currently goes …

Kinney: Right, it goes …

Pompeo: It goes …

Pitts: It goes down towards Apodaca Park.

Pompeo: It runs right into the ponding area at Apodaca. And then the problem is …

Kinney: This is the pond, City's pond that …

Pompeo: Right.

Kinney: Mr. Pompeo is talking about.

Pompeo: Right. And we just need that, that whole area, both on ours and in in Apodaca Park needs to be cleaned up. And, you know more of a permanent.

Pitts: One other. And this is just a question more than anything. This area was not properly studied in the last flood study we did for the City. I am, I mean I know it shows the zone x, but who knows. I mean, the study was not, the study didn't actually …

Kinney: The study actually ended at Solano and Main Street.

Pitts: So I guess that would be my question is, how are we going to, you know the City comes in and does a FIS on this area. Yes, what's our?

Pompeo: Well, I think that the ponding area is going to …

Kinney: Is Rocio still there?

Pompeo: Going to pick that up.

Castillo: Yes, she's still there.

Pompeo: I mean, and I would point, Tim, to the final drainage report for the hospital, which picked up that 33 acres of development. And also the very beginning of the master plan and what that ponding area is. It's a pretty good sized ponding area for what was originally approved in that.

Pitts: Okay. Well, I just, as I say it's just a question more than anything, because I'm not quite sure. I mean our code doesn't really speak to what we do in those situations where it's unstudied, but it is something we need to be aware of, especially as we're going east into areas that are also outside of the floods. We do have as you go up Alameda Arroyo, and so there was study, but it was never put into a final FIS. There was modeling. I'll just leave it at that.

Pompeo: Well, yes, and that modeling was limited to just the flow rates, and it wasn't, there wasn't any mapping that was done

Pitts: Right. Okay.

Moreno: My concern for this one is similar to Phase 1A in that there's no regional ponding, and it sounds like you want to oversize on lot ponds to take into account the additional drainage from the roadways. But the same concern has it that, well if we're dumping City water or you know City right-of-way water from the roadways into private property ponds, what our recourse is

in maintaining those ponds or that those ponds will mean be maintained in perpetuity. So my concern for Phase 1B is similar to Phase !A in terms of a regional pond to capture all this excess drainage. And I haven't looked at the number specific, I had just looked at the drainage report overall. So that's my concern. I have no reservations about moving the preliminary plat forward with those caveats that there may be some modifications based off of additional studies or additional drainage or looking at the additional, because the construction plans that we have so far for Phase 1A doesn't show, and of course this one's not in construction yet, but doesn't show any drainage infrastructure that gets any of that excess water onto private lots. But my concern is even putting them on private lots, putting that excess water, is that we're putting City right-of-way water onto private ponds. So just that's my concern for the record. And we can move forward and have those discussions throughout the plat process.

Pompeo: And I don't have any issue with the conditional approval with Public Works, with those items being addressed as we get finalized construction and get the final plat.

Pitts: Just on this issue of the, it was my understanding, and I guess maybe correct me if I'm wrong, that we weren't actually putting water directly from City right-of-way into private ponds.

Pompeo: Right.

Pitts: But the ponds were, that really what the private property is doing, what the private ponds are doing is over, they're releasing less water than the historic in order to offset the amount that the roads are going to release. So that the water that's actually coming from the roads is not entering private property anywhere. Is that? Am I wrong or right on that?

Pompeo: No, no. In this particular development is whatever rainfall falls on the public street, it stays in the public right-of-way and it runs out of the subdivision. So it never enters into private property. How we control that runoff is by requiring the adjacent lots to that road to store additional runoff, and that's how the drainage balances so that the post development discharge at the time of full development is less than the predevelopment discharge going up to Solano. But as we've talked about before, and Jimmy is correct, on the current set of construction drawings for Phase 1A those ponding areas are not contained within those drawings.

Kinney: Right.

Pompeo: Those ponds, including the big lot in this that we're talking about subdividing now, those need to be, those drawings need to be turned into the City to show the location and the sizing those ponds. And those ponds need to be

put in now so that the storm water balances and there's no additional discharge off the site.

Pitts: Okay. And I think maybe the where we're going to have the problem of City water going into private ponds is in this new regional pond that you're building, and whatever you do with what comes off of Desert, because there will be private ponds and there'll be the City pond. And to me that, I think that, in that location, yes, we will have City water flowing through.

Pompeo: We're going to have commingling of private and public water in that pond, but that was as approved by the City back in 2016 with the hospital's drainage analysis. So we're going to have to figure the nuts and bolts of that final out that wasn't spelled out in the drainage report. It was just the size of the pond, and it would be taking in private water and public water. So we still need to work that out. And we need to work it out with Public Works and Parks because we've got to figure out what to do in that corner over there.

Pitts: You good with all that?

Moreno: Yes. Based on my original concern that's a concern I have. The other pond up to the south is a separate issue, and that can be easily worked out. Yes, my concern is that. And then you know the concentrated flow resulting from gathering all the street flow and emptying it on one point on Solano. So based on those discussions and the calculations, that's where modifications to the plat may come into place, may or may not, at this point we're not there yet.

Pompeo: We'll work it out, and if whatever the changes need to be required after we come to consensus.

Pitts: Yes, I still say we should do something along Solano before it gets released. You know something that small pond there to manage some of the release so that it doesn't just come flying out like it did. I don't know, it rained pretty heavy last night. I don't know how things go. Have you been by there?

Pompeo: There's a four foot berm out there now. I couldn't, nothing came out of the site..

Moreno: Yes, that was a separate issue because those are temporary issues related to the SWIPT. The one we're talking about with the plat is a permanent you know post development. Yes, those many issues with the construction phase in terms of SWIPT. Yes, temporary measures will keep that separate issue there.

Pitts: Are there any other comments, concerns, questions? Mark.

Dubbin: Can we look at the sheet where it borders Apodaca Park?

Pompeo: This one here? Apodaca's right here.

Dubbin: So one of my questions was, how are we, do we have access through the park to the subdivision? I know that was something that was talked about conceptual stages.

Pompeo: There's an access requirement, but it's just trail. It's just walking.

Castillo: Yes, it's only going to be a pedestrian access because of how we've obtained the Apodaca Park, we can't make modifications to it.

Dubbin: Well, I know that it's a congressional set aside, I know literally an act of Congress to change that. But we do have a parking lot that runs through there..

Kinney: What's he even looking at?

Dubbin: I don't think we need to mark …

Pitts: Is this the right sheet? Or we got one more?

Pompeo: Well I probably need to look at the aerial. If you have an aerial of that.

Moreno: Apodaca Park, Mike.

Pompeo: Zoom into Apodaca Park.

Pitts: So currently we have a gate here, right.

Pompeo: Yes. Like right here.

Dubbin: Right. Will that gate remain to allow like at least an emergency access into that area?

Pompeo: Well this is going to be multi-family; I mean high intensity family here. I mean, I don't know why you would have a, just because of the layout we're probably going to have a perimeter road on it. And I don't think there would be any issue with leaving the gate there. But I mean that would be up to Parks and bunch of other people.

Castillo: There was some discussions previously with the Parks and Recreation director about modifying Apodaca Park, but I don't know what the plans are and how long that would take.

Pompeo: I believe we would be willing to discuss that with the City after an internal City discussion about that.

Dubbin: I would agree. I think I'd like to leave that on the table as something that might be a requirement before the final plat, if that's something that we can address with that access through Madrid.

Pompeo: Okay.

Pitts: Is there anything in the plat, John, that would forbid that?

Castillo: So right now this is still a preliminary plat. So we haven't gotten to the final plat construction stages yet. This is purely just to give a more detailed outline of what the master plan has said for this portion.

Pitts: Okay.

Castillo: As we get to construction drawings and final plat process, there will need to be more discussions between the City and developer as to how we make those connections to Apodaca Park and what Parks and Recreation has planned for redevelopment of Apodaca Park.

Pitts: I believe that Apodaca Blueprint called for some type of open space or internal park space in that area too.

Castillo: Correct. The Apodaca Blueprint does call out, as well as the master plan for Royal Crossings, but that would be done towards a later phase, and as we get closer to the end of Phase 1B.

Pitts: Okay. But it'd be wise to include that in any planning at the construction drawing phase it would seem to me, so that you don't for foreclose an option that would be really nice to have.

Pompeo: Correct. Now we're open to those discussions. I mean as we work through the other documents.

Pitts: Okay. Any other questions, comments? Okay, I'll entertain a vote. CD.

Castillo: Yes.

Pitts: PW.

Moreno: Yes.

Pitts: Fire.

Dubbin: Yes.

Pitts: And Utilities.

Nasir: Yes.

Pitts: Okay. Thank you. And that is all our items on the agenda.

5. ADJOURNMENT (10:12 a.m.)

Pitts: So by the Open Meetings Act I must adjourn. I think we need a motion to adjourn I think it's how that we do it.

Dubbin: We do not.

Pitts: Robert rules does not require one. Okay. We adjourn.

_____

Chairperson

ATTACHMENT "B"



ATTACHMENT "C"

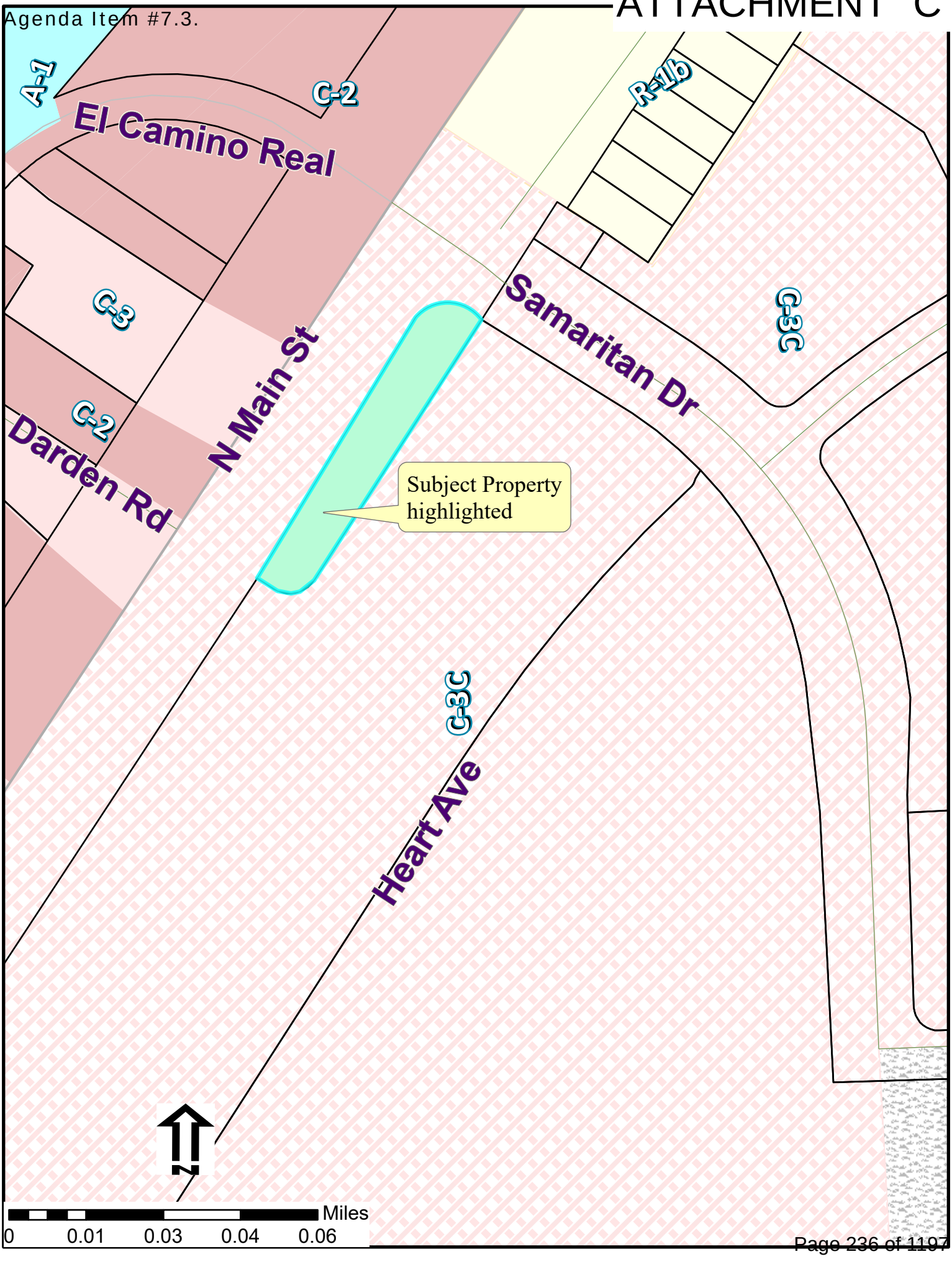

25-136

Type of Action:
☒ **Resolution**
☐ **Ordinance**
☐ **TIDD Resolution**

City Council Action and Executive Summary

District:	☐ 1 ☐ 2 ☐ 3 ☐ 4 ☐ 5 ☐ 6 ☒ N/A		
1st Reading:		**Adopted:**	May 19, 2025
Drafter:	Mercedes Tomayko	**Department:**	City Manager's Office
Program:	Fleet Services	**Line of Business:**	Fleet Services

Title:	**A RESOLUTION AUTHORIZING AN UPDATE TO THE VEHICLE ACQUISITION PROGRAM.**

TYPE OF ACTION: ☒ **Administrative** ☐ **Legislative** ☐ **Quasi-Judicial**

PURPOSE(S) OF ACTION:

Approve changes to the Vehicle Acquisition program.

BACKGROUND / KEY ISSUES / CONTRIBUTING FACTORS:

Fleet Services has received requests that require adjustments to the fiscal year 2025 Vehicle Acquisition list that was approved by City Council.

To comply with city requirements for the procurement of rolling stock, City Council approval of the updated Vehicle Acquistion list is required for the purchase of rolling stock requested to be added or adjusted through this Resolution.

Public Works has requested a new dump trailer to be utilized by Streets Management. This equipment is essential for maintaining the current level of service for the City's ponding areas and other drainage infrastructure. Public Works has funding available in the current budget for purchase of the trailer.

Community Development is approved on the fiscal year 2025 Vehicle Acquisition list to purchase a new vehicle in the amount of $36,000. The cost of the requested new vehicle is $41,126, requiring the approved amount on the Vehicle Acquistion list to be updated. Community Development has the funds available in the current budget for purchase of the vehicle.

Information Technology is approved on the fiscal year 2025 Vehicle Acquisition list for a replacement vehicle for asset 32878 a Ford Flex. Asset 32878 was deemed unrepairable after an accident; an insurance payment was received in the amount of $17,658.44 and applied to the Vehicle Acquistion fund's revenue account. Information Technology has the remainder of the funding for the purchase of the replacement vehicle available in their current budget. The Vehicle Acquistion list has been updated to reflect both funding sources. The Vehicle Acquisition budget adjustment is being requested during City Council Meeting May 19th by separate resolution.

SUPPORT INFORMATION:

Exhibit "A" FY2025 Vehicle Acquisition List

PLAN(S):
None

COMMITTEE/BOARD REVIEW:
None

DOES THIS AMEND THE BUDGET?:
☐ Yes
☒ No

Does this action amend the Capital Improvement Plan (CIP)?
☐ Yes
☒ No

Does this action align with Elevate Las Cruces?
☐ Yes
☒ No

OPTIONS / ALTERNATIVES:
1. Vote "Yes"; this will approve the Resolution accepting the changes to the Vehicle Acquistion program.
2. Vote "No"; this will not approve the Resolution accepting the changes to the Vehicle Acquistion program: may cause disruptions to services
3. Vote to "Amend"; this will direct staff to modify proposed Resolution.
4. Vote to "Table"; this will delay the Resolution and may impact the operations of the requesting departments.

RESOLUTION 25-136

A RESOLUTION AUTHORIZING AN UPDATE TO THE VEHICLE ACQUISITION PROGRAM.

The City Council is informed that:

WHEREAS, Fleet Services has received requests that require adjustments to the fiscal year 2025 Vehicle Acquisition list that was approved by City Council; and

WHEREAS, to comply with city requirements for the procurement of rolling stock, City Council approval of the updated Vehicle Acquisition list is required for the purchase of rolling stock requested to be added or adjusted through this Resolution; and

WHEREAS, Public Works has requested a new dump trailer to support Streets Management, with funding available in the current budget year; and

WHEREAS, Community Development requires an adjustment to the approved vehicle cost allowing the purchase of the new vehicle, with funds available in the current budget year; and

WHEREAS, Information Technology requires an adjustment to the funding sources for asset 32878 (Ford Flex) after it was deemed unrepairable and the purchase will use insurance payment and available budgeted funds.

NOW, THEREFORE, Be it Resolved by the Governing Body of the City of Las Cruces:

(I)

THAT the FY2025 Vehicle Acquisition list as indicated in Exhibit "A", attached hereto and made part of this Resolution, is hereby approved.

(II)

THAT City staff is hereby authorized to do all deeds as necessary in the accomplishment of the herein above.

DONE AND APPROVED this day of

APPROVED

_____

ATTEST:

_____

Moved by:

Seconded by:

AYES

NAYS

FY 2025 VRA Program Funding

Department/Line of Business		Inventory Number	Existing Model	Replacement Model	Estimated Replacement Cost	Funding By Source		
						VAF Program Fund	Utilities Funding	Other Sources (Grant, Lease, Debt)
300-CITY MANAGER								
	0430-HOUSING NEIGHBOR HOOD SERVICES	New	New	Ford F-150	$50,000	$0	$0	$50,000
	0430-HOUSING NEIGHBOR HOOD SERVICES	30919	Ford E350	Ford E350	$62,000	$0	$0	$62,000
				Total 300-CITY MANAGER	**$112,000**	**$0**	**$0**	**$112,000**
320-POLICE								
	0232-PUBLIC SAFETY	22340	PONTIAC SUNFIRE	FORD F 150 crew cab	$76,911	$76,911	$0	$0
	0232-PUBLIC SAFETY	22416	FORD VAN TRITON	FORD Transport Van T-350	$89,667	$89,667	$0	$0
	0232-PUBLIC SAFETY	25079	FORD F150	FORD INTERCEPTOR	$78,586	$78,586	$0	$0
	0232-PUBLIC SAFETY	27598	CHEVROLET IMPALA	FORD INTERCEPTOR	$87,000	$0	$0	$87,000
	0232-PUBLIC SAFETY	30907	DODGE CHARGER	FORD INTERCEPTOR	$87,000	$0	$0	$87,000
	0232-PUBLIC SAFETY	31810	CHEVROLET AVALANCHE	FORD F 150 crew cab	$76,911	$76,911	$0	$0
	0232-PUBLIC SAFETY	31853	DODGE CHARGER	FORD INTERCEPTOR	$78,586	$78,586	$0	$0
	0232-PUBLIC SAFETY	31854	DODGE CHARGER	FORD INTERCEPTOR	$87,000	$0	$0	$87,000
	0232-PUBLIC SAFETY	31856	DODGE CHARGER	FORD INTERCEPTOR	$87,000	$0	$0	$87,000
	0232-PUBLIC SAFETY	31860	DODGE CHARGER	FORD INTERCEPTOR	$87,000	$0	$0	$87,000
	0232-PUBLIC SAFETY	31863	DODGE CHARGER	FORD INTERCEPTOR	$87,000	$0	$0	$87,000
	0232-PUBLIC SAFETY	31865	DODGE CHARGER	FORD INTERCEPTOR	$87,000	$0	$0	$87,000
	0232-PUBLIC SAFETY	31866	DODGE CHARGER	FORD INTERCEPTOR	$87,000	$0	$0	$87,000
	0232-PUBLIC SAFETY	31873	DODGE CHARGER	FORD INTERCEPTOR	$87,000	$0	$0	$87,000
	0232-PUBLIC SAFETY	31891	DODGE CHARGER	FORD INTERCEPTOR	$87,000	$0	$0	$87,000
	0232-PUBLIC SAFETY	31892	DODGE CHARGER	FORD INTERCEPTOR	$87,000	$0	$0	$87,000
	0232-PUBLIC SAFETY	31894	DODGE CHARGER	FORD INTERCEPTOR	$87,000	$0	$0	$87,000
	0232-PUBLIC SAFETY	31895	DODGE CHARGER	FORD INTERCEPTOR	$87,000	$0	$0	$87,000

	0432-COMMUNITY OUTREACH	New	New	FORD MAVERICK Hybrid	$36,000	$0	$0	$36,000
	0432-COMMUNITY OUTREACH	New	New	FORD MAVERICK Hybrid	$36,000	$0	$0	$36,000
	0432-COMMUNITY OUTREACH	New	New	FORD Maverick Hybrid	$34,335	$34,335	$0	$0
	0432-COMMUNITY OUTREACH	New	New	FORD MAVERICK Hybrid	$36,000	$0	$0	$36,000
				Total 320-POLICE	**$1,673,996**	**$434,996**	**$0**	**$1,239,000**
330-FIRE & EMERGENCY								
	0133-ADMINISTRATIVE-FD	New	New	Ford Maverick Hybrid	$29,600	$0	$0	$29,600
	0133-ADMINISTRATIVE-FD	New	New	Ford Maverick Hybrid	$29,600	$0	$0	$29,600
	0133-ADMINISTRATIVE-FD	New	New	Ford Maverick Hybrid	$29,600	$0	$0	$29,600
	0133-ADMINISTRATIVE-FD	New	New	Ford Transit Van	$48,000	$0	$0	$48,000
	0133-ADMINISTRATIVE-FD	New	New	Pierce or other TBD	$997,045	$0	$0	$997,045
	0133-ADMINISTRATIVE-FD	New	New	TBD Type I ambulance	$417,910	$0	$0	$417,910
	0133-ADMINISTRATIVE-FD	New	New	Various Enclosed Trailer	$8,600	$0	$0	$8,600
	0133-ADMINISTRATIVE-FD	31550	Pierce Impel	Pierce Arrow XT or other	$997,045	$0	$0	$997,045
	0133-ADMINISTRATIVE-FD	31836	Ford Taurus	Ford Hybrid/ elec	$36,000	$36,000	$0	$0
	0133-ADMINISTRATIVE-FD	31858	Dodge Charger	Ford Maverick Hybrid	$29,600	$0	$0	$29,600
	0133-ADMINISTRATIVE-FD	32223	Ford Taurus	Ford Maverick Hybrid	$29,600	$0	$0	$29,600
			Total 330-FIRE & EMERGENCY SERVICES		**$2,652,600**	**$36,000**	**$0**	**$2,616,600**
340-UTILITIES								
	0134-OFFICE OF THE DIRECTOR-UT	32057	Ford F150	Ford F150	$68,000	$0	$68,000	$0
	0134-OFFICE OF THE DIRECTOR-UT	32417	Ford F150	Ford F150	$68,000	$0	$68,000	$0
	0134-OFFICE OF THE DIRECTOR-UT	33104	Ford F250	Ford F150 ext cab 4x4	$68,000	$0	$68,000	$0
	0334-WATER OPERATION & MAINTENANCE	New	New	big tex SA 08BK TRAILER	$26,300	$0	$26,300	$0

	0334-WATER OPERATION & MAINTENANCE	New	New	JOHN DEERE GATOR GATOR	$25,000	$0	$25,000	$0
	0334-WATER OPERATION & MAINTENANCE	32347	Ford F250	Ford F250	$77,000	$0	$77,000	$0
	0534-SOLID WASTE COLLECTIONS	31876	Ford F550	Ford F550	$90,000	$0	$90,000	$0
	0534-SOLID WASTE COLLECTIONS	32307	Peterbult 320 McNelius	Peterbult 320 McNelius	$445,000	$0	$445,000	$0
	0534-SOLID WASTE COLLECTIONS	32314	Peterbult 320 McNelius	Peterbult 320 McNelius	$445,000	$0	$445,000	$0
	0534-SOLID WASTE COLLECTIONS	32775	Peterbult 320 McNelius	Peterbult 320 McNelius	$380,000	$0	$380,000	$0
	0834-BUSINESS SERVICES	New	New	Polaris 500 ranger	$13,000	$0	$13,000	$0
				Total 340-UTILITIES	**$1,705,300**	**$0**	**$1,705,300**	**$0**
400-ASSISTANT CITY								
	0140-OFFICE OF THE ACM-IT	02670	Tymco 435 Sweeper	Tymco 435 Sweeper	$120,000	$0	$0	$120,000
	0740-ROADRUNNER TRANSIT	31581	FORD GLAVAL E350	STARCRAFT ALLSTAR	$127,883	$0	$0	$127,883
	0740-ROADRUNNER TRANSIT	31834	FORD GLAVAL E350	STARCRAFT ALLSTAR	$127,883	$0	$0	$127,883
			Total 400-ASSISTANT CITY MANAGER'S OFF		**$375,766**	**$0**	**$0**	**$375,766**
450-PARKS & RECREATION								
	0145-OFFICE OF THE DIRECTOR-PR	New	New	Ford Maverick	$35,000	$0	$0	$35,000
	0245-CONSTRUCTION,MAINT,BEAUTIFICAT	New	New	Ford F150	$50,000	$0	$0	$50,000
	0245-CONSTRUCTION,MAINT,BEAUTIFICAT	New	New	Ford F-150	$50,000	$0	$0	$50,000
	0245-CONSTRUCTION,MAINT,BEAUTIFICAT	New	New	Ford F-150	$45,000	$0	$0	$45,000
	0245-CONSTRUCTION,MAINT,BEAUTIFICAT	New	New	ford f250	$70,000	$0	$0	$70,000
	0245-CONSTRUCTION,MAINT,BEAUTIFICAT	New	New	ford f250	$70,000	$0	$0	$70,000

	0245-CONSTRUCTION,MAINT,BEAUTIFICAT	New	New	Ford F-250	$70,000	$0	$0	$70,000
	0245-CONSTRUCTION,MAINT,BEAUTIFICAT	New	New	ford f250 4x4	$60,000	$0	$0	$60,000
	0245-CONSTRUCTION,MAINT,BEAUTIFICAT	New	New	Ford F-150 F-150	$50,000	$0	$0	$50,000
	0245-CONSTRUCTION,MAINT,BEAUTIFICAT	New	New	Ford F-150 F-150	$50,000	$0	$0	$50,000
	0245-CONSTRUCTION,MAINT,BEAUTIFICAT	New	New	JLG T350 T350 - Aerial Lift	$35,000	$0	$0	$35,000
	0245-CONSTRUCTION,MAINT,BEAUTIFICAT	New	New	Toro Groundmaster 5900	$75,000	$0	$0	$75,000
	0245-CONSTRUCTION,MAINT,BEAUTIFICAT	30925	Ford F-250	Ford F-250	$65,000	$65,000	$0	$0
	0245-CONSTRUCTION,MAINT,BEAUTIFICAT	30995	isuzu npr tymco mini sweeper	isuzu npr tymco mini sweeper	$100,000	$0	$0	$100,000
	0245-CONSTRUCTION,MAINT,BEAUTIFICAT	31367	ford f-250	ford f-250	$62,000	$62,000	$0	$0
	0545-OUT OF SCHOOL TIME & YOUTH DIV	30819	Ford Taurus	Hyundai Kona EV	$35,000	$35,000	$0	$0
			Total 450-PARKS & RECREATION		**$922,000**	**$162,000**	**$0**	**$760,000**
460-COMMUNITY								
	0146-OFFICE OF THE DIRECTOR-CD	New	New	Ford Ranger	$41,126	$0	$0	$41,126
	0346-LAS CRUCES DEVELOPMENT CENTER	New	New	Ford Maverick Hybrid	$36,000	$0	$0	$36,000
	0346-LAS CRUCES DEVELOPMENT CENTER	30729	Ford F-150	Ford Maverick Hybrid	$36,000	$36,000	$0	$0
			Total 460-COMMUNITY DEVELOPMENT		**$113,126**	**$36,000**	**$0**	**$77,126**
500-ASSISTANT CITY								
	0150-OFFICE OF THE ACM-SD	New	New	Ford Maverick Hybrid	$36,000	$0	$0	$36,000

	0150-OFFICE OF THE ACM-SD	New	New	Ford Maverick Hybrid	$36,000	$0	$0	$36,000
	0150-OFFICE OF THE ACM-SD	New	New	Ford Maverick Hybrid	$36,000	$0	$0	$36,000
	0150-OFFICE OF THE ACM-SD	New	New	Ford Maverick Hybrid	$36,000	$0	$0	$36,000
			Total 500-ASSISTANT CITY MANAGER'S OFFIC		**$144,000**	**$0**	**$0**	**$144,000**
540-QUALITY OF LIFE								
	0354-SENIOR PROGRAMS	New	New	Ford F150 Hot/cold body	$88,591	$0	$0	$88,591
	0354-SENIOR PROGRAMS	New	New	Ford F150 Hot/cold body	$88,591	$0	$0	$88,591
	0354-SENIOR PROGRAMS	New	New	Ford F150 Hot/cold body	$88,591	$0	$0	$88,591
	0354-SENIOR PROGRAMS	New	New	Ford Maverick Hybrid	$44,227	$0	$0	$44,227
	0354-SENIOR PROGRAMS	31745	Ford Ranger	Ford F150 Hot/cold body	$88,591	$88,591	$0	$0
	0354-SENIOR PROGRAMS	31746	Ford Ranger	Ford F150 Hot/cold body	$88,591	$88,591	$0	$0
				Total 540-QUALITY OF LIFE	**$487,182**	**$177,182**	**$0**	**$310,000**
550-PUBLIC WORKS								
	0255-PUBLIC INFRASTRUCTURE	29269	Ford F150	Ford F150 Lightning EV	$65,000	$65,000	$0	$0
	0255-PUBLIC INFRASTRUCTURE	31353	Ford F150	Ford F150	$45,000	$45,000	$0	$0
	0355-TRAFFIC ENGINEERING	New	New	Centerline Supply Transport Trailer	$25,000	$0	$0	$25,000
	0355-TRAFFIC ENGINEERING	New	New	Ford F-250	$70,000	$0	$0	$70,000
	0455-OPERATIONS AND MAINTENANCE	New	New	Buckshot 83"x16' Dump Trailer	$12,000	$0	$0	$12,000
	0455-OPERATIONS AND MAINTENANCE	New	New	Buckshot 83"x16' Dump Trailer	$12,000	$0	$0	$12,000
	0455-OPERATIONS AND MAINTENANCE	New	New	Ford F-250	$70,000	$0	$0	$70,000
	0455-OPERATIONS AND MAINTENANCE	New	New	International MV607	$180,000	$0	$0	$180,000

	0455-OPERATIONS AND MAINTENANCE	New	New	International MV607	$185,000	$0	$0	$185,000
	0455-OPERATIONS AND MAINTENANCE	31179	John Deere 310SJ	John Deere 410P	$150,000	$0	$0	$150,000
	0455-OPERATIONS AND MAINTENANCE	32104	ELGIN 4M	ELGIN 4M	$385,000	$0	$0	$385,000
				Total 550-PUBLIC WORKS	**$1,199,000**	**$110,000**	**$0**	**$1,089,000**
630-INFORMATION								
	0363-IT INFRASTRUCTURE SUPPORT	30740	FORD F150	FORD F150	$36,000	$36,000	$0	$0
	0363-IT INFRASTRUCTURE SUPPORT	32878	FORD FLEX	FORD TRANSIT VAN XL	$55,000	$17,658	$0	$37,342
				Total 630-INFORMATION TECHNOLOGY	**$91,000**	**$53,658**	**$0**	**$37,342**
				Total VRA By Funding Source	**$9,475,970**	**$992,178**	**$1,705,300**	**$6,778,492**

25-137

Type of Action:
☒ Resolution
☐ Ordinance
☐ TIDD Resolution

City Council Action and Executive Summary

District:	☒ 1 ☒ 2 ☒ 3 ☒ 4 ☒ 5 ☒ 6 ☐ N/A		
1st Reading:		**Adopted:**	May 19, 2025
Drafter:	Vanessa Perez	**Department:**	Financial Services
Program:	Budget	**Line of Business:**	Fiscal Management

Title: **A RESOLUTION AUTHORIZING THE CITY OF LAS CRUCES (CITY) TO ACCEPT VARIOUS BUDGET ADJUSTMENTS FOR VARIOUS CITY DEPARTMENTS THROUGH AN AMENDMENT TO THE CITY'S ADOPTED FISCAL YEAR (FY) 2024-25 BUDGET.**

TYPE OF ACTION: ☒ **Administrative** ☐ **Legislative** ☐ **Quasi-Judicial**

PURPOSE(S) OF ACTION:
To amend the FY2025 budget through various adjustments.

BACKGROUND / KEY ISSUES / CONTRIBUTING FACTORS:
City of Las Cruces (City) staff will prepare budget adjustments for the fiscal year starting July 1, 2024 through June 30, 2025. Adjustments include funding for supplies, services, equipment, and projects to meet the demands of a growing community and to align budgets for effective and efficient City operations.

The budget adjustments proposed within this Resolution will not deplete the City's 2/12ths reserve requirement for the General Fund.

Per City Manager Policy 2.9, all other budget transfers including transfers to create new capital projects will require prior approval from the City Council.

SUPPORT INFORMATION:
Exhibit "A" - Fund Summaries
Attachment "A" - Budget Adjustment Summary

PLAN(S):
None

COMMITTEE/BOARD REVIEW:
None

DOES THIS AMEND THE BUDGET?:
☒ Yes
☐ No

BUDGET / FISCAL IMPACT:

BUDGETED AMOUNT: Various **AVAILABLE AMOUNT:** Various **EXPENDITURE AMOUNT:** Various

Funding Source(s):
Various

Overall Budget Impact:
Please refer to Exhibit "A" Fund Summaries

Does this action amend the Capital Improvement Plan (CIP)?
☒ Yes
☐ No

Does this action align with Elevate Las Cruces?
☒ Yes
☐ No

OPTIONS / ALTERNATIVES:

1. Vote “Yes”; this will approve the Resolution and accept the budget adjustments as presented, and will adjust the City’s FY2024-25 budget.
2. Vote “No”; this will not approve the Resolution nor accept the budget adjustments as presented, and will not adjust the City’s FY2024-25 budget.
3. Vote to “Amend”; this will delay the process of spending the funds within the predetermined funding schedule and require direction to staff.
4. Vote to “Table”; this will impact the City’s ability to utilize funds and may impact programs and services.

REFERENCE INFORMATION:

Attachment "A" Budget Adjustment Summary

RESOLUTION 25-137

A RESOLUTION AUTHORIZING THE CITY OF LAS CRUCES (CITY) TO ACCEPT VARIOUS BUDGET ADJUSTMENTS FOR VARIOUS CITY DEPARTMENTS THROUGH AN AMENDMENT TO THE CITY'S ADOPTED FISCAL YEAR (FY) 2024-25 BUDGET.

The City Council is informed that:

WHEREAS, City of Las Cruces (City) staff members have prepared various budget adjustments for the fiscal year starting July 1, 2024 through June 30, 2025; and

WHEREAS, the budget adjustments include funding for supplies, services, equipment, and projects to meet the demands of a growing community and to align budgets for effective and efficient City operations; and

WHEREAS, this adjustment will not deplete the General Fund 2/12ths reserve requirement.

NOW, THEREFORE, Be it Resolved by the Governing Body of the City of Las Cruces:

(I)

THAT the FY2025 various budget adjustments as indicated in Exhibit "A", attached hereto and made a part of this Resolution, are hereby approved.

(II)

THAT the City staff is hereby authorized to do all deeds necessary in the accomplishment of the herein above.

DONE AND APPROVED this day of

APPROVED

_____

ATTEST:

_____

Moved by:

Seconded by:

AYES

NAYS

CITY OF LAS CRUCES *Exhibit "A"*

BUDGET ADJUSTMENT REQUEST

BUDGET FISCAL YEAR 2024-25

	1000 GENERAL FUND 2024-25			
	Original Budget	**Amended Budget**	**Req. Adjustment**	**Adjusted Budget**
RESOURCES				
Beginning Balance	$ 64,632,176	71,866,072	0	71,866,072
Revenues				
Municipal Gross Receipts Tax	55,085,239	55,085,239	0	55,085,239
Public Safety Gross Receipts Tax	4,880,700	4,880,700	0	4,880,700
Hold Harmless Replacement GRT	16,489,171	16,489,171	0	16,489,171
State-Shared Gross Receipts Tax	47,825,436	50,825,436	0	50,825,436
Environmental Gross Receipts Tax	2,259,525	2,259,525	0	2,259,525
County Environmental Gross Receipts Tax	0	0	0	0
Internet Sales Gross Receipts Tax	21,000	21,000	0	21,000
Gasoline Tax	0	0	0	0
Cannabis Excise Tax	825,000	825,000	0	825,000
Lodgers Tax	0	0	0	0
Property Taxes	13,655,649	13,655,649	0	13,655,649
Payment In Lieu of Property Tax	936,002	936,002	0	936,002
Franchise Fees	2,979,240	2,979,240	0	2,979,240
Payment In Lieu of Franchise Fees	1,709,054	1,709,054	0	1,709,054
Licenses, Fees & Permits	3,289,510	3,308,510	0	3,308,510
Convention Center Fee	0	0	0	0
Auto License - State Shared	0	0	0	0
Fines & Forfeitures	151,180	151,180	0	151,180
Charges For Services	6,635,316	8,006,816	0	8,006,816
Natural Gas Sales - Commodity	0	0	0	0
Motor Pool Maintenances Charges	0	0	0	0
Fuel Charges	0	0	0	0
Intergovernmental	5,579,985	5,579,985	0	5,579,985
Investment Income	0	0	0	0
Miscellaneous Revenues	140,112	140,112	0	140,112
Federal Grants	0	0	0	0
State Grants	0	0	0	0
Local Grants	0	0	0	0
Debt Service	0	0	0	0
Total Revenues	**162,462,119**	**166,852,619**	**0**	**166,852,619**
TOTAL RESOURCES	**$ 227,094,295**	**238,718,691**	**0**	**238,718,691**
Expenditures				
General Government	5,224,507	5,396,459	0	5,396,459
Legislative	1,041,479	1,121,391	0	1,121,391
Municipal Court	2,343,330	2,343,330	0	2,343,330
Chief Administrative Officer	338,302	338,302	0	338,302
City Manager	7,542,094	8,109,390	0	8,109,390
Legal	2,432,755	2,360,179	0	2,360,179
Las Cruces Police Department	38,153,777	38,157,777	0	38,157,777
Las Cruces Fire Department	26,683,389	28,900,624	0	28,900,624
Utilities	0	0	0	0
Economic Development	6,768,274	7,225,976	0	7,225,976
Internal Audit	0	0	0	0
Assistant City Manager-400	0	0	0	0
Human Resources	3,680,618	3,693,106	0	3,693,106
Financial Services	8,143,181	8,128,245	0	8,128,245
Information Technology	6,666,026	6,684,407	0	6,684,407
Fleet	0	0	0	0
Assistant City Manager-500	9,293,424	9,418,425	0	9,418,425
Parks & Recreation	20,574,864	20,595,114	0	20,595,114
Community Development	5,438,271	5,415,890	0	5,415,890
Quality of Life	10,225,836	10,210,584	0	10,210,584
Public Works	11,093,284	11,270,821	0	11,270,821
Legislative Reserve	0	0	0	0
Total Expenditures	**$ 165,643,411**	**169,370,020**	**0**	**169,370,020**
Other Resources				
Operating Transfers In	0	307,429	0	307,429
Operating Transfers Out	(29,971,049)	(33,363,534)	0	(33,363,534)
Total Other Resources	**$ (29,971,049)**	**(33,056,105)**	**0**	**(33,056,105)**
Accrual Adjustments	0	0	0	0
ENDING BALANCE	**$ 31,479,835**	**36,292,566**	**0**	**36,292,566**
Required Reserve:				
State Required 1/12th	13,803,618	14,114,169	0	14,114,169
Local CLC 1/12th	13,803,618	14,114,169	0	14,114,169
AVAILABLE BALANCE	**$ 3,872,599**	**8,064,228**	**0**	**8,064,228**

CITY OF LAS CRUCES *Exhibit "A"*

BUDGET ADJUSTMENT REQUEST

BUDGET FISCAL YEAR 2024-25

	1200 VEHICLE ACQUISITION 2024-25			
	Original Budget	Amended Budget	Req. Adjustment	Adjusted Budget
RESOURCES				
Beginning Balance	$ 2,105,568	1,594,002	0	1,594,002
Revenues				
Municipal Gross Receipts Tax	0	0	0	0
Public Safety Gross Receipts Tax	0	0	0	0
Hold Harmless Replacement GRT	0	0	0	0
State-Shared Gross Receipts Tax	0	0	0	0
Environmental Gross Receipts Tax	0	0	0	0
County Environmental Gross Receipts Tax	0	0	0	0
Internet Sales Gross Receipts Tax	0	0	0	0
Gasoline Tax	0	0	0	0
Cannabis Excise Tax	0	0	0	0
Lodgers Tax	0	0	0	0
Property Taxes	0	0	0	0
Payment In Lieu of Property Tax	0	0	0	0
Franchise Fees	0	0	0	0
Payment In Lieu of Franchise Fees	0	0	0	0
Licenses, Fees & Permits	0	0	0	0
Convention Center Fee	0	0	0	0
Auto License - State Shared	0	0	0	0
Fines & Forfeitures	0	0	0	0
Charges For Services	0	0	0	0
Natural Gas Sales - Commodity	0	0	0	0
Motor Pool Maintenances Charges	0	0	0	0
Fuel Charges	0	0	0	0
Intergovernmental	0	0	0	0
Investment Income	0	0	0	0
Miscellaneous Revenues	0	0	0	0
Federal Grants	0	0	0	0
State Grants	0	0	0	0
Local Grants	0	0	0	0
Debt Service	0	0	0	0
Total Revenues	**0**	**0**	**0**	**0**
TOTAL RESOURCES	**$ 2,105,568**	**1,594,002**	**0**	**1,594,002**
Expenditures				
General Government	0	0	0	0
Legislative	0	0	0	0
Municipal Court	0	0	0	0
Chief Administrative Officer	0	0	0	0
City Manager	0	0	0	0
Legal	70,000	70,000	0	70,000
Las Cruces Police Department	1,335,000	535,000	0	535,000
Las Cruces Fire Department	142,000	142,000	0	142,000
Utilities	0	0	0	0
Economic Development	0	0	0	0
Internal Audit	0	0	0	0
Assistant City Manager-400	0	0	0	0
Human Resources	0	0	0	0
Financial Services	0	0	0	0
Information Technology	36,000	36,000	17,658	53,658
Fleet	0	0	0	0
Assistant City Manager-500	0	0	0	0
Parks & Recreation	267,000	382,207	0	382,207
Community Development	141,000	106,000	0	106,000
Quality of Life	301,000	301,000	0	301,000
Public Works	420,000	420,000	0	420,000
Legislative Reserve	0	0	0	0
Total Expenditures	**$ 2,712,000**	**1,992,207**	**17,658**	**2,009,865**
Other Resources				
Operating Transfers In	769,657	799,600	0	799,600
Operating Transfers Out	0	0	0	0
Total Other Resources	**$ 769,657**	**799,600**	**0**	**799,600**
Accrual Adjustments	0	0	0	0
ENDING BALANCE	**$ 163,225**	**401,395**	**(17,658)**	**383,737**

CITY OF LAS CRUCES ***Exhibit "A"***

BUDGET ADJUSTMENT REQUEST

BUDGET FISCAL YEAR 2024-25

	4028 2023 SSGRT 2024-25			
	Original Budget	**Amended Budget**	**Req. Adjustment**	**Adjusted Budget**
RESOURCES				
Beginning Balance	$ 12,707,481	13,216,992	0	13,216,992
Revenues				
Municipal Gross Receipts Tax	0	0	0	0
Public Safety Gross Receipts Tax	0	0	0	0
Hold Harmless Replacement GRT	0	0	0	0
State-Shared Gross Receipts Tax	0	0	0	0
Environmental Gross Receipts Tax	0	0	0	0
County Environmental Gross Receipts Tax	0	0	0	0
Internet Sales Gross Receipts Tax	0	0	0	0
Gasoline Tax	0	0	0	0
Cannabis Excise Tax	0	0	0	0
Lodgers Tax	0	0	0	0
Property Taxes	0	0	0	0
Payment In Lieu of Property Tax	0	0	0	0
Franchise Fees	0	0	0	0
Payment In Lieu of Franchise Fees	0	0	0	0
Licenses, Fees & Permits	0	0	0	0
Convention Center Fee	0	0	0	0
Auto License - State Shared	0	0	0	0
Fines & Forfeitures	0	0	0	0
Charges For Services	0	0	0	0
Natural Gas Sales - Commodity	0	0	0	0
Motor Pool Maintenances Charges	0	0	0	0
Fuel Charges	0	0	0	0
Intergovernmental	0	0	0	0
Investment Income	0	350,000	0	350,000
Miscellaneous Revenues	0	0	0	0
Federal Grants	0	0	0	0
State Grants	0	0	0	0
Local Grants	0	0	0	0
Debt Service	0	0	0	0
Total Revenues	**0**	**350,000**	**0**	**350,000**
TOTAL RESOURCES	**$ 12,707,481**	**13,566,992**	**0**	**13,566,992**
Expenditures				
General Government	0	0	0	0
Legislative	0	0	0	0
Municipal Court	0	0	0	0
Chief Administrative Officer	0	0	0	0
City Manager	0	0	0	0
Legal	0	0	0	0
Las Cruces Police Department	0	0	0	0
Las Cruces Fire Department	0	0	0	0
Utilities	0	0	0	0
Economic Development	0	0	0	0
Internal Audit	0	0	0	0
Assistant City Manager-400	0	0	0	0
Human Resources	0	0	0	0
Financial Services	0	0	0	0
Information Technology	0	0	0	0
Fleet	0	0	0	0
Assistant City Manager-500	0	0	0	0
Parks & Recreation	0	0	0	0
Community Development	0	0	0	0
Quality of Life	0	0	0	0
Public Works	12,700,000	13,566,992	0	13,566,992
Legislative Reserve	0	0	0	0
Total Expenditures	**$ 12,700,000**	**13,566,992**	**0**	**13,566,992**
Other Resources				
Operating Transfers In	0	0	0	0
Operating Transfers Out	0	0	0	0
Total Other Resources	**$ 0**	**0**	**0**	**0**
Accrual Adjustments	0	0	0	0
ENDING BALANCE	**$ 7,481**	**0**	**0**	**0**

CITY OF LAS CRUCES *Exhibit "A"*

BUDGET ADJUSTMENT REQUEST

BUDGET FISCAL YEAR 2024-25

	7420 METRO NARCOTICS AGENCY 2024-25			
	Original Budget	Amended Budget	Req. Adjustment	Adjusted Budget
RESOURCES				
Beginning Balance	$ 773,363	776,099	0	776,099
Revenues				
Municipal Gross Receipts Tax	0	0	0	0
Public Safety Gross Receipts Tax	0	0	0	0
Hold Harmless Replacement GRT	0	0	0	0
State-Shared Gross Receipts Tax	0	0	0	0
Environmental Gross Receipts Tax	0	0	0	0
County Environmental Gross Receipts Tax	0	0	0	0
Internet Sales Gross Receipts Tax	0	0	0	0
Gasoline Tax	0	0	0	0
Cannabis Excise Tax	0	0	0	0
Lodgers Tax	0	0	0	0
Property Taxes	0	0	0	0
Payment In Lieu of Property Tax	0	0	0	0
Franchise Fees	0	0	0	0
Payment In Lieu of Franchise Fees	0	0	0	0
Licenses, Fees & Permits	0	0	0	0
Convention Center Fee	0	0	0	0
Auto License - State Shared	0	0	0	0
Fines & Forfeitures	0	21,795	0	21,795
Charges For Services	651,086	651,086	0	651,086
Natural Gas Sales - Commodity	0	0	0	0
Motor Pool Maintenances Charges	0	0	0	0
Fuel Charges	0	0	0	0
Intergovernmental	0	0	0	0
Investment Income	0	0	0	0
Miscellaneous Revenues	0	0	0	0
Federal Grants	30,000	86,650	(56,650)	30,000
State Grants	0	0	0	0
Local Grants	0	0	0	0
Debt Service	0	0	0	0
Total Revenues	**681,086**	**759,531**	**(56,650)**	**702,881**
TOTAL RESOURCES	**$ 1,454,449**	**1,535,630**	**(56,650)**	**1,478,980**
Expenditures				
General Government	0	0	0	0
Legislative	0	0	0	0
Municipal Court	0	0	0	0
Chief Administrative Officer	0	0	0	0
City Manager	0	0	0	0
Legal	0	0	0	0
Las Cruces Police Department	0	0	0	0
Las Cruces Fire Department	0	0	0	0
Utilities	0	0	0	0
Economic Development	0	0	0	0
Internal Audit	0	0	0	0
Assistant City Manager-400	0	0	0	0
Human Resources	0	0	0	0
Financial Services	0	0	0	0
Information Technology	0	0	0	0
Fleet	0	0	0	0
Assistant City Manager-500	0	0	0	0
Parks & Recreation	0	0	0	0
Community Development	0	0	0	0
Quality of Life	0	0	0	0
Public Works	0	0	0	0
METRO	681,086	784,531	(56,650)	727,881
Total Expenditures	**$ 681,086**	**784,531**	**(56,650)**	**727,881**
Other Resources				
Operating Transfers In	0	0	0	0
Operating Transfers Out	0	0	0	0
Total Other Resources	**$ 0**	**0**	**0**	**0**
Accrual Adjustments	0	0	0	0
ENDING BALANCE	**$ 773,363**	**751,099**	**0**	**751,099**

CITY OF LAS CRUCES ***Exhibit "A"***

BUDGET ADJUSTMENT REQUEST

BUDGET FISCAL YEAR 2024-25

	7492 HIDTA-CLC 2024-25			
	Original Budget	**Amended Budget**	**Req. Adjustment**	**Adjusted Budget**
RESOURCES				
Beginning Balance	$ 30,520	0	0	0
Revenues				
Municipal Gross Receipts Tax	0	0	0	0
Public Safety Gross Receipts Tax	0	0	0	0
Hold Harmless Replacement GRT	0	0	0	0
State-Shared Gross Receipts Tax	0	0	0	0
Environmental Gross Receipts Tax	0	0	0	0
County Environmental Gross Receipts Tax	0	0	0	0
Internet Sales Gross Receipts Tax	0	0	0	0
Gasoline Tax	0	0	0	0
Cannabis Excise Tax	0	0	0	0
Lodgers Tax	0	0	0	0
Property Taxes	0	0	0	0
Payment In Lieu of Property Tax	0	0	0	0
Franchise Fees	0	0	0	0
Payment In Lieu of Franchise Fees	0	0	0	0
Licenses, Fees & Permits	0	0	0	0
Convention Center Fee	0	0	0	0
Auto License - State Shared	0	0	0	0
Fines & Forfeitures	0	0	0	0
Charges For Services	0	0	0	0
Natural Gas Sales - Commodity	0	0	0	0
Motor Pool Maintenances Charges	0	0	0	0
Fuel Charges	0	0	0	0
Intergovernmental	0	0	0	0
Investment Income	0	0	0	0
Miscellaneous Revenues	0	0	0	0
Federal Grants	1,494,556	975,955	56,650	1,032,605
State Grants	0	0	0	0
Local Grants	0	0	0	0
Debt Service	0	0	0	0
Total Revenues	**1,494,556**	**975,955**	**56,650**	**1,032,605**
TOTAL RESOURCES	**$ 1,525,076**	**975,955**	**56,650**	**1,032,605**
Expenditures				
General Government	0	0	0	0
Legislative	0	0	0	0
Municipal Court	0	0	0	0
Chief Administrative Officer	0	0	0	0
City Manager	0	0	0	0
Legal	0	0	0	0
Las Cruces Police Department	0	0	0	0
Las Cruces Fire Department	0	0	0	0
Utilities	0	0	0	0
Economic Development	0	0	0	0
Internal Audit	0	0	0	0
Assistant City Manager-400	0	0	0	0
Human Resources	0	0	0	0
Financial Services	0	0	0	0
Information Technology	0	0	0	0
Fleet	0	0	0	0
Assistant City Manager-500	0	0	0	0
Parks & Recreation	0	0	0	0
Community Development	0	0	0	0
Quality of Life	0	0	0	0
Public Works	0	0	0	0
METRO	717,297	486,505	56,650	543,155
HIDTA	713,612	489,450	0	489,450
Total Expenditures	**$ 1,430,909**	**975,955**	**56,650**	**1,032,605**
Other Resources				
Operating Transfers In	0	0	0	0
Operating Transfers Out	0	0	0	0
Total Other Resources	**$ 0**	**0**	**0**	**0**
Accrual Adjustments	0	0	0	0
ENDING BALANCE	**$ 94,167**	**0**	**0**	**0**

ATTACHMENT "A"

BUDGET ADJUSTMENT SUMMARY

FUND NO.	1000
FUND TITLE:	General Fund
TYPE OF ADJUSTMENT:	Expenditure
DEPARTMENT:	Fire & Emergency Services
PROGRAM:	Chief's Executive Office
REVENUE ADJ AMOUNT	$
EXPENDITURE ADJ AMOUNT	$0
TRANSFER ADJ AMOUNT	$
CIP PROJECT AMENDMENT NEEDED:	Yes
REASON FOR ADJUSTMENT: Requested funding will be used to repair a roof leak that has caused mold in the building for Fire Station 4 located on the corner Missouri and Telshor. Funding of $209,147.31 is being re-allocated within fund 1000, causing a net change of $0.	

FUND NO.	1200
FUND TITLE:	Vehicle Acquisition
TYPE OF ADJUSTMENT:	Expenditure
DEPARTMENT:	Information Technology
PROGRAM:	Radio / Communications
REVENUE ADJ AMOUNT	$
EXPENDITURE ADJ AMOUNT	$17,658.44
TRANSFER ADJ AMOUNT	$
CIP PROJECT AMENDMENT NEEDED:	No
REASON FOR ADJUSTMENT: This budget adjustment is requested to allocate funds for the replacement of IT vehicle 32878, which was totaled in an accident. The insurance payout of $17,658.44 has been transferred to the Vehicle Acquisition Fund and will now be used to cover the expense of acquiring the replacement vehicle.	

ATTACHMENT "A"

FUND NO.	4028
FUND TITLE:	2023 SSGRT
TYPE OF ADJUSTMENT:	Expenditure
DEPARTMENT:	Public Works
PROGRAM:	Engineering and Surveying
REVENUE ADJ AMOUNT	$
EXPENDITURE ADJ AMOUNT	$0
TRANSFER ADJ AMOUNT	$
CIP PROJECT AMENDMENT NEEDED:	Yes
REASON FOR ADJUSTMENT: Requested funding will be used to repair a roof leak that has caused mold in the building for Fire Station 4 located on the corner Missouri and Telshor. Funding of $290,852.69 is being re-allocated within fund 4028, causing a net change of $0.	

FUND NO.	7420
FUND TITLE:	METRO Narcotics Agency
TYPE OF ADJUSTMENT:	Revenue & Expenditure
DEPARTMENT:	METRO Narcotics Agency
PROGRAM:	Non – Subsection
REVENUE ADJ AMOUNT	$(56,650)
EXPENDITURE ADJ AMOUNT	$(56,650)
TRANSFER ADJ AMOUNT	$
CIP PROJECT AMENDMENT NEEDED:	No
REASON FOR ADJUSTMENT: Adjustment needed to reflect accurately available balance in this fund.	

ATTACHMENT "A"

FUND NO.	7492
FUND TITLE:	HIDTA – CLC
TYPE OF ADJUSTMENT:	Expenditure
DEPARTMENT:	METRO Narcotics Agency
PROGRAM:	Non – Subsection
REVENUE ADJ AMOUNT	$
EXPENDITURE ADJ AMOUNT	$56,650
TRANSFER ADJ AMOUNT	$
CIP PROJECT AMENDMENT NEEDED:	No
REASON FOR ADJUSTMENT: Adjustment needed to reflect accurately available balance in this fund.	

FUND NO.	7492
FUND TITLE:	HIDTA – CLC
TYPE OF ADJUSTMENT:	Revenue
DEPARTMENT:	HIDTA – CLC
PROGRAM:	Non – Subsection
REVENUE ADJ AMOUNT	$56,650
EXPENDITURE ADJ AMOUNT	$
TRANSFER ADJ AMOUNT	$
CIP PROJECT AMENDMENT NEEDED:	No
REASON FOR ADJUSTMENT: Adjustment needed to reflect accurately available balance in this fund.	

25-138

Type of Action:
☒ Resolution
☐ Ordinance
☐ TIDD Resolution

City Council Action and Executive Summary

District:	**☐ 1 ☒ 2 ☐ 3 ☐ 4 ☐ 5 ☐ 6 ☐ N/A**		
1st Reading:		**Adopted:**	May 19, 2025
Drafter:	Cynthia Alamillo	**Department:**	City Manager's Office
Program:	Capital Improvements Program	**Line of Business:**	Planning and Implementation

Title:	**A RESOLUTION AMENDING THE FY2025-2030 CAPITAL IMPROVEMENTS PROGRAM.**

TYPE OF ACTION: **☒ Administrative** **☐ Legislative** **☐ Quasi-Judicial**

PURPOSE(S) OF ACTION:
To amend the Capital Improvements Program (CIP) for Fiscal Year (FY) 2025 through 2030.

BACKGROUND / KEY ISSUES / CONTRIBUTING FACTORS:
The City Council adopted the FY2025-2030 Capital Improvements Program (CIP) on May 20, 2024. During the fiscal year, project information, such as funding sources and amount, changes as projects progress. As such, amendments to the CIP document are needed to reflect those changes. City Council approves amendments.

The proposed amendment is to add a newly funded project to the CIP document.

SUPPORT INFORMATION:
Exhibit "A" - FY2025-2030 CIP
Attachment "A" - CIP Amendment Description

COMMITTEE/BOARD REVIEW:
None

DOES THIS AMEND THE BUDGET?:
☐ Yes
☒ No

Does this action amend the Capital Improvement Plan (CIP)?
☒ Yes
☐ No

Does this action align with Elevate Las Cruces?
☒ Yes

☐ No

OPTIONS / ALTERNATIVES:

1. Vote "Yes"; this will amend the City of Las Cruces FY2025 through FY2030 CIP.
2. Vote "No"; this will not amend the City of Las Cruces FY2025 through FY2030 CIP.
3. Vote to "Amend"; this could potentially amend the City of Las Cruces FY2025 through FY2030 CIP, requiring pages in the program document be added, deleted or modified.
4. Vote to "Table"; this will delay the use of funds for amended projects.

RESOLUTION 25-138

A RESOLUTION AMENDING THE FY2025-2030 CAPITAL IMPROVEMENTS PROGRAM.

The City Council is informed that:

WHEREAS, the Capital Improvements Program (CIP) is a six-year program that identifies capital projects which address capital needs to build, replace, expand, and improve infrastructure and systems; and

WHEREAS, in accordance with the provisions of Article VI. Section 6.03 of the City Charter, the financing and location of capital improvements is guided by the City's Comprehensive Plan, Elevate Las Cruces; and

WHEREAS, pursuant to Article V. Section 5.08 of the City Charter, Council may supplement, reduce or transfer appropriations.

NOW, THEREFORE, Be it Resolved by the Governing Body of the City of Las Cruces:

(I)

THAT the Capital Improvements Program for FY2025 through FY2030, attached hereto and made part of this Resolution as Exhibit "A", is hereby approved.

(II)

THAT City staff is hereby authorized to do all deeds as necessary in the accomplishment of the herein above.

DONE AND APPROVED this day of

APPROVED

_____

ATTEST:

_____

Moved by:

Seconded by:

AYES

NAYS

City of Las Cruces
Capital Improvements Program
FY 2025-2030

Exhibit "A"

Amended: 05.19.25

Projects	Department	FY 2025	FY 2026	FY 2027	FY 2028	FY 2029	FY 2030	Funding Source(s)
ACTIVE TRANSPORTATION		**7,438,893**	**370,000**	**809,000**	**635,000**	**635,000**	**635,000**	
Active Transportation - Newly Funded		**500,000**	**-**	**-**	**-**	**-**	**-**	
Trails +	Parks and Recreation	500,000						**Grants**
Melendres Ave - Hadley to Picacho (+ CS & RS Funds)	Public Works	1,094,853						**Bonds**
Active Transportation - Carryover Projects		**6,938,893**	**370,000**	**635,000**	**635,000**	**635,000**	**635,000**	
Active Transportation Program		6,141,843	(130,000)	135,000	135,000	135,000	135,000	**Bonds, Grants, Taxes**
Active Transportation Projects	Public Works	1,226,452						**Bonds, Grants**
Pending Design Approval			*(265,000)*					
Madrid Ave Extension	Public Works	2,083,802						**Bonds**
Pedestrian Safety Improvements	Public Works	736,737	135,000	135,000	135,000	135,000	135,000	**Taxes**
South Main St	Public Works	1,000,000						**Bonds**
Dona Ana Move Trail	Parks and Recreation	631,446						**Grants,** Taxes
Trail Renovations	Parks and Recreation	100,000	500,000	500,000	500,000	500,000	500,000	**Grants**, Taxes
Tortugas Trail	Parks and Recreation	65,604						**Grants**
Active Transportation - Future Projects		**-**	**-**	**174,000**	**-**	**-**	**-**	
Green Cool Corridors for Bicycles	Sustainability		-	174,000				Grants, Taxes
Las Cruces Lateral RTP Trail	Parks and Recreation	-						**Grants**
Pending New Agreement			*467,422*					
AIRPORT		**4,588,754**	**20,697,903**	**15,020,000**	**3,600,000**	**2,700,000**	**24,320,000**	
Airport - Carryover Projects		**4,311,254**	**2,000,000**	**-**	**-**	**-**	**-**	
LRU Airport Infrastructure Improvements	Las Cruces Airport	859,459						**Grants**
LRU Runway Improvements	Las Cruces Airport	3,344,491						**Grants,** Taxes
LRU Runway 4/22 Rehabilitation	Las Cruces Airport	2,699,500	2,000,000					**Grants,** Taxes
LRU Runway Blast Pads	Las Cruces Airport	644,991						**Grants, Taxes**
LRU Taxilane Improvements	Las Cruces Airport	107,305						**Grants**
Airport - Annual Projects		**277,500**	**200,000**	**200,000**	**200,000**	**200,000**	**200,000**	
LRU Pavement Maintenance Program	Las Cruces Airport	64,800	125,000	125,000	125,000	125,000	125,000	**Taxes**
LRU Pavement Striping/Marking Maintenance Program	Las Cruces Airport	212,700	75,000	75,000	75,000	75,000	75,000	**Taxes**
Airport - Future Projects		**-**	**18,497,903**	**14,820,000**	**3,400,000**	**2,500,000**	**24,120,000**	
LRU Airport Rotating Beacon	Las Cruces Airport		170,000					Grants, Taxes
LRU Airport Automated Weather Observation System (AWOS)	Las Cruces Airport		415,000					Grants
LRU Maintenance Facility Design and Construction	Las Cruces Airport		500,000					Grants
LRU Airline Ground Support Equipment Facility Design & Construction	Las Cruces Airport							Grants
LRU Airport Maintenance Equipment	Las Cruces Airport		850,000					Grants, Taxes
LRU Commercial Hangar Design and Construction	Las Cruces Airport		2,800,000					Grants, Taxes
LRU Runway Improvements	Las Cruces Airport	-	13,762,903	-	-	-	12,850,000	Grants
LRU Runway 12/30 Extension	Las Cruces Airport		13,500,000					Grants
2024 Legislative Appropriations (R)			*262,903*					
LRU Runway 8/26 Extension	Las Cruces Airport						12,850,000	Grants, Taxes
LRU ARFF (Airport Rescue & Fire Fighting) Index B Equip Upgrades	Las Cruces Airport			1,600,000				Grants, Taxes
LRU Passenger Terminal Parking Design and Construction	Las Cruces Airport			1,600,000				Grants, Taxes
LRU Fuel Farm Relocation and Expansion	Las Cruces Airport			1,900,000				Grants
LRU Infrastructure Extensions/Improvements	Las Cruces Airport			4,500,000				Grants
LRU Passenger Terminal Design and Construction	Las Cruces Airport	-		5,220,000				Grants, Taxes

Projects	Department	FY 2025	FY 2026	FY 2027	FY 2028	FY 2029	FY 2030	Funding Source(s)
LRU Taxi Lane Extensions/Improvements	Las Cruces Airport				3,400,000			Grants
LRU Multi-Modal Public Passenger Transit Facility	Las Cruces Airport					2,500,000		Grants
LRU Apron West Rehabilitation	Las Cruces Airport						70,000	Grants, Taxes
LRU East Road Extensions/Improvements	Las Cruces Airport						11,200,000	Grants
ATTAINABLE/AFFORDABLE HOUSING		**19,552,584**	**4,000,000**	**4,000,000**	**4,000,000**	**4,000,000**	**4,000,000**	
Attainable/Affordable Housing - Newly Funded Projects		**5,872,334**	**-**	**-**	**-**	**-**	**-**	
GO Bond 2024 - Affordable Housing Development	Neighborhood Housing	5,872,334						**Bonds**
Attainable/Affordable Housing - Carryover Projects		**13,680,250**	**-**	**-**	**-**	**-**	**-**	
MV Community of Hope - Campus Extension (Amador Crossing)	Neighborhood Housing	13,680,250						**Grants, Taxes, Telshor**
Attainable/Affordable Housing - Future Projects		**-**	**4,000,000**	**4,000,000**	**4,000,000**	**4,000,000**	**4,000,000**	
MV Community of Hope - Master Plan Implementation	Neighborhood Housing		2,000,000	2,000,000	2,000,000	2,000,000	2,000,000	Grants, Taxes
Paseos Verdes	Neighborhood Housing		2,000,000	2,000,000	2,000,000	2,000,000	2,000,000	Grants, Bonds, Taxes
CITY OPERATIONAL FACILITIES		**346,000**	**8,039,500**	**505,500**	**505,500**	**505,500**	**505,500**	
City Operational Facilities - Newly Funded		**346,000**	**-**	**-**	**-**	**-**	**-**	
Well Monitoring	Public Works	346,000						**Telshor**
City Operational Facilities - Annual Projects		**-**	**255,500**	**255,500**	**255,500**	**255,500**	**255,500**	
Safety, Health, Environmental & Emergency	Facilities Management	-	255,500	255,500	255,500	255,500	255,500	Taxes
Safety, Health, Environmental, & Emergency	Facilities Management		255,500	255,500	255,500	255,500	255,500	Taxes
City Operational Facilities - Future Projects		**-**	**7,784,000**	**250,000**	**250,000**	**250,000**	**250,000**	
General Facilities Improvements		-	7,500,000	-	-	-	-	Bonds, Taxes
City Hall Expansion	Facilities Management		7,500,000					Bonds, Taxes
HVAC Upgrade Program		-	200,000	200,000	200,000	200,000	200,000	Taxes
HVAC Upgrade Program	Facilities Management		200,000	200,000	200,000	200,000	200,000	Taxes
Refuse & Recycling Buffer Program		-	84,000	50,000	50,000	50,000	50,000	Taxes
Refuse & Recycling Buffer Program	Facilities Management		84,000	50,000	50,000	50,000	50,000	Taxes
EQUIPMENT & IT		**32,163**	**104,837**	**92,000**	**92,000**	**-**	**-**	
Equipment & IT - Newly Funded Projects		**32,163**	**104,837**	**92,000**	**92,000**	**-**	**-**	
Audio and Visual Equipment Upgrades for City Hall	Facilities Management	32,163	104,837	92,000	92,000			**Taxes**
NON-PROFIT		**10,190,338**	**13,330,000**	**800,000**	**-**	**-**	**-**	
Non-Profit - Newly Funded		**301,000**	**14,140,000**	**-**	**-**	**-**	**-**	
La Casa, Inc. Improvements (Flooring, Painting, Shade Structure)	Non-Profit	301,000						**Grants**
Non-Profit - Carryover Projects		**10,190,338**	**12,330,000**	**-**	**-**	**-**	**-**	
Arts and Cultural District Improvements	Non-Profit	2,502,033						**Grants**
Children's Museum Facility	Quality of Life	690,746						**Grants**
La Casa, Inc. Safety and Security Improvements	Non-Profit	574,200	-					**Grants**
MV Community of Hope - Building 1, Solar Project	Non-Profit	400,000	600,000					**Grants**
MV Community of Hope - Expansion Remodel	Non-Profit	1,724,729	400,000					**Grants**
MV Community of Hope Flooring	Non-Profit	9,797						**Grants**
MV Community of HopeHealth Facility	Non-Profit	164,832	330,000	-	-	-	-	**Grants**
MVCoH Health Facility Improvements	Non-Profit	164,832	330,000					**Grants**
MV Community of Hope - Jardin de los Niños Re-Roof	Non-Profit	850,000	150,000					**Grants, Taxes**
MVCoH Restroom Showers & Mechanical Room Rehabilitation	Non-Profit	269,000						**Telshor**
MV Community of Hope - The Kitchens	Non-Profit	3,005,000	10,850,000					**Grants**
Non-Profit - Future Projects		**-**	**1,000,000**	**800,000**	**-**	**-**	**-**	
MVCoH Patio to Office Remodel	Non-Profit		1,000,000					Grants
MV Community of Hope - Jardin de los Niños Security Improvements	Non-Profit			200,000				Grants
MVCoH Solar Parking Structure	Non-Profit			600,000				Grants

Projects	Department	FY 2025	FY 2026	FY 2027	FY 2028	FY 2029	FY 2030	Funding Source(s)
OTHER		**5,039,907**	**8,455,000**	**1,755,000**	**1,755,000**	**1,755,000**	**1,755,000**	
Other - Newly Funded Projects		**250,000**	**-**	**-**	**-**	**-**	**-**	
Gateway Entry Signs	Economic Development	250,000						**Taxes**
Other - Carryover Projects		**4,789,907**	**1,280,000**	**280,000**	**280,000**	**280,000**	**280,000**	
Downtown Shade Structures	Economic Development	2,700,000						**TIDD**
Callecitas Shade	Economic Development	2,700,000						**TIDD**
Plaza Shade	Economic Development	-	1,000,000					Bonds, TIDD
Mesquite Historical District Renovations	Public Works	932,341						**Grants**
Senior Program Equipment and Rolling Stock	Quality of Life	362,409	280,000	280,000	280,000	280,000	280,000	**Grants, Taxes**
Other - Future Projects		**-**	**7,175,000**	**1,475,000**	**1,475,000**	**1,475,000**	**1,475,000**	
Quality of Life Bookmobile	Quality of Life		220,000					Grants
General Facilities Improvements		-	145,000	-	-	-	-	Grants, Taxes
Senior Programs Master Plan	Quality of Life		145,000					Grants, Taxes
LCIIP Gateway Signage & Pocket Park	Economic Development	-	335,000					Bonds, Grants, Taxes
LCIIP Infrastructure Improvements	Economic Development		5,000,000					Other
Safety, Health, Environmental & Emergency		-	1,475,000	1,475,000	1,475,000	1,475,000	1,475,000	Taxes
City Vacant /Abandoned Lots	Facilities Management		825,000	825,000	825,000	825,000	825,000	Taxes
Rehabilitation and Demolition of Vacant/Condemned Buildings	Facilities Management		650,000	650,000	650,000	650,000	650,000	Taxes
PARK IMPROVEMENTS		**17,613,065**	**10,128,401**	**67,575,000**	**4,100,000**	**4,101,000**	**4,101,000**	
Park Improvements - Newly Funded		**5,184,599**	**5,490,401**	**4,225,000**	**4,075,000**	**4,075,000**	**4,075,000**	
Benavidez Community Center Park Improvements	Parks and Recreation	734,599	1,265,401					Bonds, **Grants**, **PIF,** Taxes
Park Construction/Enhancements	Parks and Recreation	400,000						**Telshor**
Playground Renovations	Parks and Recreation	1,500,000	1,825,000	1,825,000	1,825,000	1,825,000	1,825,000	Grants, **Telshor**
Legacy Park Renovations	Parks and Recreation	2,550,000	2,400,000	2,400,000	2,250,000	2,250,000	2,250,000	ARPA, Bonds, Grants, PIF, Taxes,**Telshor**
Park Improvements - Carryover Projects		**12,405,216**	**1,784,000**	**3,325,000**	**-**	**-**	**-**	
A. Fielder Memorial Safe Haven Renovations	Parks and Recreation	51,298						**Taxes**
Apodaca Park Aquatic Playground and Multi-Use Path	Parks and Recreation	2,045,990						**Grants,Taxes, PIF**
Ballfield/Multi-Use Field Renovations & Upgrades	Parks and Recreation	623,818	144,000	3,200,000				ARPA, Bonds, **Grants,** Taxes
Chandler Tank Park	Parks and Recreation	1,579,203						**Bonds, Taxes, PIF**
Gallagher Park Improvements	Parks and Recreation	26,377						Other, **Taxes**
Park & Sport Field Improvements & Additions	Public Works	30,874						Bonds**, Taxes**
GO Bond 2022- Parks Improvements	Public Works	2,044,620						**Bonds**
Walking, Jogging, Biking Trails Improvements & Additions	Public Works	4,413						Bonds, **Taxes**
Highland Park	Parks and Recreation	2,025,467						Bonds, **Taxes,** Other**, PIF**
Klein Park Improvements	Parks and Recreation	208,098						**Grants,** PIF
Parks and Recreational Facilities Structural Renovations (+Lift Up Leg. App)	Parks and Recreation	397,000	585,000	125,000				**Grants,** Taxes
Park Drinking Fountains	Parks and Recreation	635,699	55,000					**Telshor**
Pioneer Women's Park Improvements	Parks and Recreation	1,017,888						**Grants**
Pokate Park Renovation & Improvements	Parks and Recreation	671,813						**Grants, PIF**
Veteran's Memorial Park Enhancements	Parks and Recreation	247,500	1,000,000					ARPA, Bonds, **Grants,** Taxes
Villa Mora Dam Park	Parks and Recreation	795,157						Bonds, **Taxes, Grants, PIF**

Projects	Department	FY 2025	FY 2026	FY 2027	FY 2028	FY 2029	FY 2030	Funding Source(s)
Park Improvements - Annual Projects		**23,250**	**24,000**	**25,000**	**25,000**	**26,000**	**26,000**	
Parks Shade Structures		23,250	24,000	25,000	25,000	26,000	26,000	**Taxes**
Park Structure Replacement	Parks and Recreation	23,250	24,000	25,000	25,000	26,000	26,000	**Taxes**
Park Improvements - Future Projects		**-**	**2,830,000**	**60,000,000**	**-**	**-**	**-**	
Albert Johnson Park Electrical Improvements	Parks and Recreation		70,000					Taxes, Grants
Light Poles at Hadley	Facilities Management		1,010,000					Bonds, Grants, Taxes
Soldados Field Lighting	Parks and Recreation		1,200,000					Grants, Bonds, PIF, Taxes
Soldados Field Restroom	Parks and Recreation		550,000					Grants, Bonds, PIF, Taxes
Multi-Use Recreation Center	Parks and Recreation			60,000,000				Bonds, Grants, Taxes
PARKS - NEW		**7,547,981**	**16,900,000**	**8,355,000**	**1,000,000**	**2,200,000**	**1,000,000**	
Parks - New - Carryover Projects		**6,405,867**	**14,700,000**	**500,000**	**500,000**	**500,000**	**500,000**	
GO Bond 2022- East Mesa Public Recreational Complex	Public Works	1,356,492						**Bonds**
East Mesa Public Recreational Complex	Public Works	4,676,540	14,200,000.00					**Bonds, Grants, PIF**
East Mesa Public Safety Area Park	Parks and Recreation	96,221						**PIF**
Metro Verde Neighborhood Parks	Parks and Recreation	276,614	500,000	500,000	500,000	500,000	500,000	**PIF**
Parks - New - Annual Projects		**1,142,114**	**500,000**	**500,000**	**500,000**	**500,000**	**500,000**	
Land Acquisition, Planning, and Design for Parks	Parks and Recreation	1,300,000	500,000	500,000	500,000	500,000	500,000	Taxes, **PIF**
Neighborhood Parks		611,273	500,000	500,000	500,000	500,000	500,000	
Neighborhood Parks	Parks and Recreation	611,273	500,000	500,000	500,000	500,000	500,000	**Taxes, PIF**
New Skate Park- Plan and Design	Parks and Recreation	530,841						**Grants**
Parks - New - Future Projects		**-**	**1,700,000**	**7,355,000**	**-**	**1,200,000**	**-**	
Bike Park/Trail	Parks and Recreation		1,700,000	1,400,000				ARPA, Bonds, Grants, PIF
Four Field Baseball/Softball Complex	Parks and Recreation			5,955,000				Grants, Taxes
Waterfalls Park	Parks and Recreation					1,200,000		Grants, Bonds, PIF, Taxes
PUBLIC FACILITIES		**17,751,922**	**32,696,760**	**32,287,326**	**12,230,926**	**38,836,926**	**13,225,926**	
Public Facilities - Newly Funded		**655,156**	**9,618,226**	**6,618,226**	**6,598,226**	**6,598,226**	**6,598,226**	
Municipal Court Rehabilitiation	Facilities Management	155,156	6,618,226	6,618,226	6,598,226	6,598,226	6,598,226	**Bonds**, Grants, Taxes
Fire Station 4 Re-roof	Facilities Management	500,000						**Bonds**, Grants, **Taxes**
Public Facilities - Carryover Projects		**2,453,779**	**3,000,000**	**-**	**-**	**-**	**-**	
Branigan Cultural Center Improvements	Quality of Life	1,275,233						**Grants, Taxes, TIDD**
New Animal Shelter Facility	Public Works	54,143						**Bonds, Taxes,** Grants
Public Art Program	Quality of Life	88,837						Grants, **Taxes**
Go Bond 2022 - Public Art	Quality of Life	340,000						**Bonds**
Regional Rec & Aquatic Cntr - Ph II - Community Pool Construction	Parks and Recreation	86,440						**Bonds**
Various Park Restroom Replacement/Repairs & Upgrades	Parks and Recreation	609,127	3,000,000					Grants**, PIF**
Public Facilities - Annual Projects		**14,642,986**	**7,922,234**	**18,639,700**	**2,054,700**	**6,039,700**	**6,039,700**	
ADA Compliance	Facilities Management	-	101,200	101,200	101,200	101,200	101,200	**Taxes**
Convention Center FF&E	Facilities Management	75,000	75,000	75,000	75,000	75,000	75,000	**Taxes**
Downtown Parking Lots Renovation	Facilities Management	99,404	280,500	280,500	280,500	280,500	280,500	**TIDD**
Downtown Parking Lot Program	Facilities Management	99,404	280,500	280,500	280,500	280,500	280,500	**TIDD**

Projects	Department	FY 2025	FY 2026	FY 2027	FY 2028	FY 2029	FY 2030	Funding Source(s)
Roof Replacement Program	Facilities Management	1,849,626	438,000	-	-	-	-	**Other**
Meerscheidt Center Re-roof	Facilities Management	369,665						**Bonds**
Municipal Court Re-roof	Facilities Management	147,996						**Bonds**
Railroad Museum Re-roof	Facilities Management	116,965						**Bonds,** Grants, Taxes
Rio Grande Theater Re-roof	Facilities Management	400,000	118,000					**TIDD**
Museum of Art and Museum of Nature and Science Re-roof	Facilities Management	815,000						**TIDD**
Roof Inspections	Facilities Management	-	100,000					Taxes
Police Department Main Building - Re-roof	Facilities Management		110,000					Taxes
Police Department Academy - Re-roof	Facilities Management		110,000					Taxes
Parks Parking Lots		1,651,265	-	-	-	-	-	**Grants, Taxes**
BMX Track Parking Lot & ADA Improvements	Parks and Recreation	-	-	-	-	-	-	Grants, Taxes
Paz Ball Field Parking Lot Improvements	Parks and Recreation	-						Taxes
Tony Gomez Park Parking Lot Improvements	Parks and Recreation	-						Grants
Veterans' Park Parking Lot	Parks and Recreation	1,651,265						**Bonds, Grants, Taxes**
Safety, Health, Environmental & Emergency		387,773	1,015,500	330,500	345,500	330,500	330,500	**Grants, Taxes**
City Hall Security Upgrades	Facilities Management	24,559	270,500	255,500	270,500	255,500	255,500	**Taxes**
HR Remodel	Facilities Management	110,000						**Taxes**
Surveillance and Access Controls (Key Cards)	Facilities Management	153,214						**Taxes**
Downtown Security Cameras	Economic Development	100,000						**TIDD**
Parks Sidewalk Replacement	Facilities Management	-	75,000	75,000	75,000	75,000	75,000	Grants, Taxes
Fire Alarm & Security Upgrades	Facilities Management		670,000					Taxes
General Facilities Improvements Program		10,579,918	5,104,534	17,100,000	1,000,000	5,000,000	5,000,000	**Bonds, Grants, Taxes, Telshor**
General Facilities Improvements	Facilities Management	102,301						**Telshor, Taxes**
Amador Hotel Renovation	Quality of Life	3,853,604	1,000,000	1,000,000	1,000,000	5,000,000	5,000,000	**Taxes, TIDD, Grants**
Benavidez Center Renovations	Quality of Life	126,225	-					**Grants,** Taxes
Branigan Library - Expansion Phase II	Quality of Life	1,125,333	1,750,000	15,750,000				Grants, Taxes, **TIDD, Other**
Communication and Cashier Offices Construction	Facilities Management	466,353						**Taxes**
Frank O'Brien Papen Center Dining Room Floor	Quality of Life	35,000						**Grants**
Meerscheidt Center	Facilities Management	2,215,000						**Bonds**
Meerscheidt Recreation Center Improvements	Parks and Recreation	157,678						**Taxes**
Munson Senior Center Renovations	Quality of Life	2,243,611						**Grants**, Taxes
Museum of Nature and Science - Improvements	Quality of Life	254,813	75,000	175,000	-	-	-	**Grants, TIDD**
Atrium Redesign	Quality of Life	44,813						**Grants**
Technology Improvements	Quality of Life	210,000						**TIDD**
Nature Center Redesign	Quality of Life		75,000	175,000				Grants, Taxes
Sage Café Expansion	Quality of Life	-	2,204,534					Taxes
2024 Legislative Appropriations (R)			*840,119*					
Public Facilities - Future Projects		**-**	**12,156,300**	**7,029,400**	**3,578,000**	**26,199,000**	**588,000**	
Generator Buffer Program	Facilities Management	-	50,000	15,000	15,000	15,000	15,000	Taxes
Generator Buffer Program	Facilities Management		50,000	15,000	15,000	15,000	15,000	Taxes
Veterans Memorial Park Restroom Plumbing Repairs and Upgrades	Parks and Recreation		134,000					Grants, Taxes
HVAC Upgrade Program	Facilities Management		200,000	200,000	200,000	200,000	200,000	Taxes
Generator Replacement Program	Facilities Management	-	40,500	463,000	40,500	40,500	40,500	Taxes
Generator Replacement Program	Facilities Management		40,500	40,500	40,500	40,500	40,500	Taxes
Sage Café Backup Generator	Quality of Life			422,500				Grants, Taxes

Projects	Department	FY 2025	FY 2026	FY 2027	FY 2028	FY 2029	FY 2030	Funding Source(s)
Parks and Recreational Facilities Structural Renovations	Parks and Recreation		685,000	125,000				Other
Eastside Senior Center Purchase and Renovation	Quality of Life		775,000	1,000,000				Grants
General Facilities Improvements		-	6,664,300	4,473,900	3,030,000	25,691,000	80,000	Grants, Bonds, Taxes
City Hall Furnishings	Facilities Management	-	80,000	80,000	80,000	80,000	80,000	Taxes
Museum of Art Improvements	Quality of Life		130,000	485,000	200,000			Grants, Taxes
Frank O'Brien Papen Community Center	Facilities Management		224,400	224,400				Taxes
WIA Rehabilitation	Facilities Management		700,000					Taxes
Railroad Museum Exterior Improvements	Quality of Life		249,900					Grants, Taxes
Hadley Ave Complex Recreation Rehabilitation	Parks and Recreation		315,000	3,185,000				Grants, Other
Munson Center Floor	Quality of Life		750,000					Grants, Taxes
Plugged in for Good Community Energy Center	Sustainability		1,215,000					Grants
Museum of Art/MoNaS Remodel	Quality of Life		3,000,000			15,000,000		Grants, Bonds, Taxes
Branigan Library Renovation	Facilities Management			249,500	2,750,000	1,111,000		Grants, Bonds, Taxes
Munson Center Bathrooms	Quality of Life			250,000				Grants, Taxes
Museum Collections Storage Facility	Quality of Life					9,500,000		Bonds, Grants, Taxes
Facility Parking Lot Program	Facilities Management		907,500	752,500	252,500	252,500	252,500	Taxes
Facility Parking Lot Program	Facilities Management		907,500	752,500	252,500	252,500	252,500	Taxes
Solar Array	RoadRunner Transit		2,700,000					Grants
New Sand Volleyball Courts	Parks and Recreation				40,000			Grants, Taxes
PUBLIC SAFETY		**18,132,049**	**14,086,000**	**1,340,000**	**14,925,000**	**57,000,000**	**-**	
Public Safety - Newly Funded Projects		**509,500**	**-**	**-**	**-**	**-**	**-**	
Police Shooting Range		509,500	-					**Taxes**
Public Safety - Carryover Projects		**17,622,549**	**9,000,500**	**-**	**-**	**-**	**-**	
Fire Station Maintance and Improvements	Fire Department	470,324	950,000	-	-	-	-	**Grants**
Fire Dept. Administration Building Improvements	Fire Department	82,689						**Grants**
Fire Station 2 Bay Remodel	Fire Department	120,000						**Grants**
Fire Station 6 Repairs	Fire Department	145,000						**Grants**
Fire Station 5	Fire Department	122,635						**Grants**
Fire Department CIT and MIH Building	Fire Department	2,576,138	800,000					**ARPA**, **Grants**
2024 Federal Legislative Appropriations			*3,000,000*					
Fire Station 9	Fire Department	12,717,448	1,100,000					**Bonds, Grants, Telshor**
GO Bond 2022 - New Fire Station	Fire Department	10,413,872						**Bonds**
Fire Station No. 3 Building	Fire Department	19,407						Bonds, **Taxes**
Police Department Building Renovation	Police Department	4,298	400,000					**Grants,** Taxes
Police Department Equipment	Police Department	84,934	500,500	-	-	-	-	**Grants**
Public Safety Regional Radio Communication System	Police Department	84,934	500,500					**Grants, Taxes**
Safety, Health, Environmental & Emergency		1,750,000	2,250,000	-	-	-	-	**Grants, Telshor**
Real Time Crime Center (RTCC)	Police Department	1,750,000	2,250,000					**Grants, Telshor**
Public Safety - Annual Projects		**-**	**1,340,000**	**1,340,000**	**240,000**	**-**	**-**	
Fire Department Vehicles and Equipment	Fire Department		1,100,000	1,100,000				Bonds
Fire Station equipment	Fire Department		240,000	240,000	240,000			Grants
Public Safety - Future Projects		**-**	**3,745,500**	**-**	**14,685,000**	**57,000,000**	**-**	
Police North Parking Lot Fencing	Police Department		20,000					Taxes
Solar Canopy protective screen	Police Department		20,000					Taxes
Police Parking Lot Resurfacing	Police Department		25,000					Taxes
Public Safety Vehicle SWAT Command Vehicle	Police Department		100,000					Grants
Public Safety Vehicles - Bearcat	Police Department		350,000					Grants
Public Safety Vehicle - Rook	Police Department		450,000					Grants

Projects	Department	FY 2025	FY 2026	FY 2027	FY 2028	FY 2029	FY 2030	Funding Source(s)
Police Department Mobile Operation Command Vehicle	Police Department		750,000					Grants
Police Department Equipment	Police Department	-	800,500	-	2,100,000	-	-	Grants, PSIF, Taxes
Technology Equipment	Police Department		100,000					Grants, Taxes
Police Department Equipment - Mobile Data Terminals	Police Department		500,500					Grants
Police/Fire Training Facility - Furniture, Fixtures, and Equipment	Police Department				2,100,000			Grants, PSIF, Taxes
Public Safety Smart Technology	Police Department		200,000					Grants
Police Emergency Vehicles	Police Department		1,230,000					Grants, PSIF, Taxes
Police/Fire Training Facility - Design/Construct	Police Department				6,900,000			Bonds, Grants, PSIF, Taxes
Southwest Station Build	Fire Department				5,685,000			Other
Downtown Public Safety Complex	Police Department					57,000,000		Bonds, Taxes
PUBLIC TRANSIT		**7,745,642**	**5,421,800**	**3,340,000**	**70,000**	**70,000**	**70,000**	
Public Transit - Newly Funded		**333,192**	**-**	**-**	**-**	**-**	**-**	**Grants**
Transit Facilities FF&E	RoadRunner Transit	333,192						**Grants**
Public Transit - Carryover Projects		**7,372,450**	**-**	**-**	**-**	**-**	**-**	
Active Transportation		7,372,450	-	-	-	-	-	**Grants,** Taxes, **Bonds**
Municipal Service Center - Transit	RoadRunner Transit	7,372,450						**Grants,** Taxes, **Bonds**
Public Transit - Annual Projects		**40,000**	**75,000**	**190,000**	**70,000**	**70,000**	**70,000**	
Active Transportation		40,000	75,000	190,000	70,000	70,000	70,000	**Grants**
Transit Facilities Improvement Program	RoadRunner Transit	40,000	75,000	190,000	70,000	70,000	70,000	Grants, **Taxes**
Public Transit - Future Projects		**-**	**5,346,800**	**3,150,000**	**-**	**-**	**-**	
Resiliency		-	5,346,800	3,150,000	-	-	-	Grants
Battery Storage	RoadRunner Transit			3,150,000				Grants
MVITT Inductive Charging	RoadRunner Transit		5,346,800					Grants
RESILIENCY		**6,193,337**	**1,000,000**	**500,000**	**500,000**	**500,000**	**500,000**	
Resiliency - Newly Funded		**1,540,771**	**100,000**	**-**	**-**	**-**	**-**	
Melendres Ave - Hadley to Picacho (+ AT & CS Funds)	Public Works	1,105,000	100,000					**Bonds**
Resiliency - Carryover Projects		**324,962**	**-**	**-**	**-**	**-**	**-**	
Fleet Electric Vehicle Chargers	Facilities Management	110,809	-	-	-	-	-	**Taxes**
Resiliency		214,153	-	-	-	-	-	Bonds, **Taxes**
Solar Energy Photo Voltaic Projects	Sustainability	214,153						Bonds, **Taxes**
Resiliency - Annual Projects		**5,868,375**	**600,000**	**500,000**	**500,000**	**500,000**	**500,000**	
Resiliency Program		5,868,375	600,000	500,000	500,000	500,000	500,000	**Other, Taxes, Bonds**
Resiliency Projects	P&I	465,000						**Bonds**
Drainage Infrastructure Improvements	Public Works	3,143,375	500,000	500,000	500,000	500,000	500,000	Other, **Taxes**
Storm Water System Mapping	Public Works	-	100,000					Other, Taxes
Casa Linda Acres Reconstruction	Public Works	650,000						**Bonds**
Casa Linda Acres Reconstruction	Public Works	650,000						**Bonds**
East Mesa Roads and Drainage (Cortez Rd)	Public Works	960,000						**Bonds**
Resiliency - Future Projects		**-**	**400,000**	**-**	**-**	**-**	**-**	
DC Fast Chargers for Electric Vehicles	Sustainability		200,000					Grants, Taxes
Public Electric Vehicle Chargers	Sustainability		200,000					Grants, Taxes
STREETS - NEW		**-**	**40,424,000**	**8,424,000**	**-**	**-**	**-**	
Streets - New - Future Projects		**-**	**40,424,000**	**8,424,000**	**-**	**-**	**-**	
High Mesa Road	Economic Development		32,000,000					Grants, Bonds, Taxes
Transit Loop Road	Economic Development		8,424,000	8,424,000				Grants, Bonds, Taxes

Projects	Department	FY 2025	FY 2026	FY 2027	FY 2028	FY 2029	FY 2030	Funding Source(s)
STREETS IMPROVEMENTS		**48,721,369**	**32,664,091**	**29,318,200**	**28,019,000**	**27,825,000**	**36,115,000**	
Streets Improvements - Newly Funded		**5,365,758**	**-**	**-**	**-**	**-**	**-**	
Johnson St - Rouault Ave to Topley Dr	Public Works	810,111	901,889					Bonds, **Taxes**
S Alameda Blvd-W Amador Ave to W Las Cruces Ave	Public Works	750,000						**TIDD**
Sports Field Lighting	Public Works	3,400,000						**Bonds**
Melendres Ave - Hadley to Picacho (+ AT & RS Funds)	Public Works	405,647						**Bonds**, Taxes
Streets Improvements - Carryover Projects		**18,474,945**	**480,000**	**-**	**-**	**2,200,000**	**-**	
Casa Linda Acres Reconstruction	Public Works	4,248,562						**ARPA, Taxes, Grants**
Downtown Street Improvements		6,817,756	-	-	-	-	-	**TIDD**
Campo Street Design and Reconstruct	Public Works	6,817,756	-					**TIDD**
Madrid Ave Extension - Evelyn St to N Triviz Dr (+AT Funds)	Public Works	2,832,250						Bonds, **Grants, Taxes**
South Main St - Avenida de Mesilla to Boutz (+AT & CS Funds)	Public Works	2,455,220				2,200,000		**Bonds, Grants, Taxes**
Telshor Spruce Intersection Improvements	Public Works	1,041,159						**Grants,** Bonds, **Taxes**
University Ave. Complete Street Improvements-Design	Public Works	385,770	480,000					**Grants**
Unpaved Roads	Public Works	-						**Taxes**
Voluntary Assessment District Phase II	Public Works	629,381						**Bonds**
Streets Improvements - Annual Projects		**24,880,666**	**14,681,667**	**17,715,000**	**17,715,000**	**13,215,000**	**13,215,000**	
Complete Streets Program		8,170,992	500,000	4,500,000	4,500,000	-	-	**Bonds**
Complete Streets Projects	CMO	829,502						**Bonds**
East Mesa Roads and Drainage (Cortez Dr)	Public Works	1,699,406						**Bonds**
South Main St - Avenida de Mesilla to Boutz	Public Works	1,100,000						**Bonds,** Taxes
University Area Complete Streets- Design Study	Public Works	236,437	500,000	4,500,000	4,500,000			Grants, **Bonds,** Taxes
Idaho Ave.	Public Works							Grants, Bonds, Taxes
El Paseo Rd.	Public Works							Grants, Bonds, Taxes
Bataan Memorial at Rinconada	Public Works	500,000						
East Mesa Roads and Drainage (Cortez Dr)	Public Works	1,393,327	500,000	500,000	500,000	500,000	500,000	**Grants,** Bonds, **Taxes**
2024 Legislative Appropriations (R)			*292,052*					
Lift Up Las Cruces - Streets Improvements	Public Works	567,774	600,000	600,000	600,000	600,000	600,000	**Bonds, Taxes, Grants**
M.A.P. Match	Public Works	31,667	150,000	150,000	150,000	150,000	150,000	**Taxes**
Materials Testing	Public Works	240,000	240,000	240,000	240,000	240,000	240,000	**Taxes**
CO-OP Match	Public Works	15,450	80,000	80,000	80,000	80,000	80,000	**Taxes**
Land Acquisition - Public Works	Public Works	250,000	200,000	200,000	200,000	200,000	200,000	**Taxes**
Flood Control	Public Works	100,000	100,000	100,000	100,000	100,000	100,000	**Taxes**
Rights of Way	Public Works	150,000	100,000	100,000	100,000	100,000	100,000	**Taxes**
Median Landscaping	Parks and Recreation	1,127,844	1,120,000	1,120,000	1,120,000	1,120,000	1,120,000	**Grants, Taxes**
Median Improvements	Parks and Recreation	802,956						**Taxes**
Lohman Ave & Roadrunner Parkway Medians	Parks and Recreation	324,888	-	-	-	-	-	**Grants**

Projects	Department	FY 2025	FY 2026	FY 2027	FY 2028	FY 2029	FY 2030	Funding Source(s)
Neighborhood Traffic Calming Program	Public Works	60,000	60,000	60,000	60,000	60,000	60,000	**Taxes**
Neighborhood Traffic Calming Program	Public Works	60,000	60,000	60,000	60,000	60,000	60,000	**Taxes**
Pavement Condition Index Improvements	Public Works	7,374,144	6,300,000	6,300,000	6,300,000	6,300,000	6,300,000	**Taxes**
Pavement Condition Index Improvements	Public Works	7,374,144	6,300,000	6,300,000	6,300,000	6,300,000	6,300,000	**Grants, Taxes**
Pavement Marking Program	Public Works	169,000	169,000	169,000	169,000	169,000	169,000	**Taxes**
Pavement Marking Program	Public Works	169,000	169,000	169,000	169,000	169,000	169,000	**Taxes**
Roadway Maintenance Program	Public Works	1,705,119	1,846,000	1,846,000	1,846,000	1,846,000	1,846,000	**Taxes**
Chip Seal Program	Public Works	220,000	220,000	220,000	220,000	220,000	220,000	**Taxes**
Roadway Maintenance Program	Public Works	1,267,569	1,500,000	1,500,000	1,500,000	1,500,000	1,500,000	**Taxes**
Weed Control & Maintenance Program	Public Works	217,550	126,000	126,000	126,000	126,000	126,000	**Taxes**
Street Lighting & Traffic Signal Maintenance Program	Public Works	1,096,291	500,000	500,000	500,000	500,000	500,000	Grants, **Taxes**
Street Lighting and Traffic Signal Maintenance	Public Works	1,096,291	500,000	500,000	500,000	500,000	500,000	**Taxes**
Traffic Signal Program		1,048,180	1,416,667	450,000	450,000	450,000	450,000	**Grants, Taxes**
Lohman at Walnut and Walton Signal Improvement	Public Works	533,333	966,667					**Grants, Taxes**
Traffic Signal	Public Works	450,000	450,000	450,000	450,000	450,000	450,000	**Taxes**
Bataan Memorial at Rinconada (+ CS Funds)	Public Works	64,847						**Bonds, Taxes**
Transportation System Modernization ITS	Public Works	1,630,878	1,000,000	1,000,000	1,000,000	1,000,000	1,000,000	**Taxes**
Streets Improvements - Future Projects			**17,502,424**	**11,603,200**	**10,304,000**	**12,410,000**	**22,900,000**	
McClure Rd & Carlyle Dr	Public Works		300,000	1,800,000	2,700,000	1,500,000		Taxes
Advancement Ave Expansion	Economic Development		516,384					Taxes
Armijo St - W Picacho Ave to Parker Rd	Public Works		684,000					Bonds, Taxes
Venture Blvd Expansion	Economic Development		900,000					Grants, Taxes
Ethel Ave/Houma St- N Miranda St to N Alameda Blvd	Public Works		718,250					Bonds, Taxes
Active Transportation			*325,000*					
Mountain Vista Parkway Expansion	Public Works		1,200,474					Grants, Taxes
Mountain Ave - Melendres St to Armijo St	Public Works		1,368,000					Bonds, Taxes
Evelyn St - Madrid Ave to Ash Ave	Public Works		1,710,000					Bonds, Grants, Taxes
Sacramento St - Poplar Ave to Oasis Ave	Public Works		1,500,000					Grants, Bonds, Taxes
Med Park Ave - Idaho to Perkins Ave	Public Works		1,824,000					Bonds, Taxes
Rocket Drive Expansion	Economic Development		5,956,316					Bonds, Grants, Taxes
Sixth St- Hayner Ave to W. Hadley Ave	Public Works			484,000				Bonds, Taxes
La Fonda Dr - Idaho Ave to E.O.P.	Public Works			726,000				Bonds, Taxes
Poplar Ave - Mesquite St to Santa Fe St	Public Works			871,200				Bonds, Taxes
Armijo St - W Organ Ave to W Mountain Ave	Public Works			1,331,000				Bonds, Taxes
Kilmer St - Spruce Ave to Ash Ave	Public Works			1,391,000				Bonds, Taxes
Scoggins Ave-Sixth St to Sweet St	Public Works				652,800			Bonds, Taxes
Mountain Ave - Water St to Alameda Blvd	Public Works				640,000			Bonds, Taxes
Rigsby Rd - Barker to Valley Dr	Public Works				768,000			Bonds, Taxes
Miranda Ave - Picacho Ave to Court Ave	Public Works				1,664,000			Bonds, Taxes
South Valley Dr Reconstruction - Avenida de Mesilla to Boutz	Public Works				3,379,200			Bonds, Taxes
Street Lighting & Traffic Signal Maintenance Program	Public Works		500,000	5,000,000	500,000	5,050,000	5,000,000	Bonds, Taxes
Street Lighting Management System	Public Works		500,000	5,000,000	500,000	5,000,000	5,000,000	Taxes
Targeted Road and Lighting Improvements - Design	Public Works					50,000		Bonds, Taxes
Sweet St- Hayner Ave to W. Hadley Ave	Public Works					568,000		Bonds, Taxes
Parkview Dr - Espina St to E.O.P	Public Works					972,000		Bonds, Taxes
Westgate St - Amador Ave to Cul de Sac	Public Works					1,350,000		Bonds, Taxes
Aspen Ave-Sequioa Ave to S Valley Dr	Public Works					2,970,000		Bonds, Taxes
2m St from Aspen Ave to Sequoia Ave	Public Works						1,300,000	Bonds, Taxes
Tamarack St from Aspen Ave to Sequoia Ave	Public Works						1,600,000	Bonds, Taxes
Solano Dr- Missouri to Lohman	Public Works						15,000,000	Bonds, Taxes

Projects	Department	FY 2025	FY 2026	FY 2027	FY 2028	FY 2029	FY 2030	Funding Source(s)
UTILITIES		**55,629,981**	**104,307,123**	**27,939,881**	**3,130,000**	**3,340,000**	**2,770,000**	
Utilities - Newly Funded Projects		**25,211,000**	**-**	**-**	**-**	**-**	**-**	
Gas PHMSA	Utilities	10,000,000						**Bonds**
Water 2025 Projects	Utilities	15,211,000						**Bonds**
Utilities - Carryover Projects		**30,418,981**	**49,961,814**	**27,939,881**	**3,130,000**	**3,340,000**	**2,770,000**	
2020A Wastewater Bond Projects	Utilities	22,221						**Bonds**
2020A Water Utilities Projects	Utilities	1,635,201						**Bonds**
2020B Wastewater Bond Projects	Utilities	449,966	5,181,394	11,232,265				**Bonds**
Gas Admin Building Improvements	Utilities	683,333	549,750	673,998	125,000	125,000	125,000	**Other, Fees**
Gas Development	Utilities	46,055	780,455	1,468,364	300,000	300,000	300,000	**Other**
Gas Miscellaneous	Utilities	274,284	361,748	175,000	175,000	175,000	175,000	**Other, Fees**
Gas Rehabilitation	Utilities	1,906,857	6,135,724	3,463,396	360,000			**Other, Fees**
Solid Waste Building Improvements	Utilities	903,333	1,990,478	2,173,998				**Other**
Wastewater Building Improvements	Utilities	121,252	424,750	548,998	50,000	50,000	50,000	**Other**
Wastewater Development	Utilities	656,000	100,000	100,000	100,000	100,000	100,000	**WWIF**
Wastewater Miscellaneous	Utilities	5,349	396,569	230,000	230,000	230,000	230,000	**Other**
Wastewater Rehab	Utilities	564,890	6,290,463	760,000	510,000	760,000	510,000	**Other**
Wastewater Septic Systems (WW Dev)	Utilities	1,670,042						**Other, Grants**
Wastewater Street Utility Rehabilitation	Utilities	1,732,898	4,017,628	400,000	200,000	400,000	200,000	**Other**
Water Building Improvements	Utilities	128,333	549,750	673,998	125,000	125,000	125,000	**Other**
Water Development	Utilities	76,724						**WIF**
Water Miscellaneous	Utilities	75,000	744,461	125,000	105,000	125,000	105,000	**Other**
Water Rehab	Utilities	2,699,309	22,438,644	5,914,864	850,000	950,000	850,000	**Other**
WW23 Projects	Utilities	16,767,934						**Bonds**
Utilities - Future Projects		**-**	**54,345,309**	**-**	**-**	**-**	**-**	
Belt Filter Press Drainage Improvement	Utilities		93,000					Grants, Other
Primary Digester Sludge Pump Upgrade	Utilities		93,000					Grants, Other
Lift Station Stationary Generator Installation	Utilities		100,000					Grants, Other
Pressure Reducing Valve Rehabilitation	Utilities		100,000					Grants, Other
Water Valve Replacements	Utilities		120,000					Grants, Other
Elevated Airport Water Storage Tank Rehab	Utilities		3,000,000					Bonds
Transite Pipe Identification & Replacement	Utilities		5,000,000					Bonds
Wastewater Treatment Plant	Economic Development		45,839,309					Bonds, Grants, Taxes
ALL DEPARTMENTS								
Total Annual Projects		**46,874,892**	**25,598,401**	**39,365,200**	**21,560,200**	**20,806,200**	**20,806,200**	
Total Carryover Projects		**135,389,391**	**94,906,314**	**32,679,881**	**4,545,000**	**6,955,000**	**4,185,000**	
Total Future Projects		**-**	**177,012,073**	**119,172,600**	**37,784,000**	**105,034,000**	**53,333,000**	
Total Newly Funded Projects		**43,604,546**						
GRAND TOTAL		**225,868,828.58**	**297,516,787**	**191,217,681**	**63,889,200**	**132,795,200**	**78,324,200**	

Abbreviations:

ARPA - American Rescue Plan Act
Bonds - Includes Bonds and Loans
Grants - Includes Local, State, Federal, or private entity
Other - Includes Fees, State Entitlements, Leases, Developer Contributions, and Donations
PIF - Park Impact Fees
PSIF - Public Safety Impact Fees
Telshor - Telshor Fund
TIDD - Tax Increment Development District
WIF - Water Impact Fees
WWIF - Wastewater Impact Fees

Notes

Indicates a Change

Pending funding noted in italic
(R) Leg. Appropriations Reauthorizations

Current funding sources noted in bold

CAPITAL IMPROVEMENTS PROGRAM (CIP)

Amendments

City Council Meeting - May 19, 2025

Attachment "A"

Project:

Fire Station 4 Re-roof

Project will be funded as part of the Facilities Roof Replacement Program

Scope of Work:

To repair and replace roof.

CIP Amendment:

Category	Department	Current Balance	Increase	Decrease	Ending Balance	Remarks	CIP Page
Public Facilities	Facilities	-	$500,000.00		$500,000.00	Newly funded project.	4

25-139

Type of Action:
☒ **Resolution**
☐ **Ordinance**
☐ **TIDD Resolution**

City Council Action and Executive Summary

District:	☐ 1 ☐ 2 ☐ 3 ☐ 4 ☐ 5 ☐ 6 ☒ N/A		
1st Reading:		**Adopted:**	May 19, 2025
Drafter:	Jacqueline Rubalcava	**Department:**	Financial Services
Program:	Budget	**Line of Business:**	Fiscal Management

Title: **A RESOLUTION ADOPTING THE MUNICIPAL ADOPTED BUDGET FOR FISCAL YEAR 2025-2026 FOR THE CITY OF LAS CRUCES, NEW MEXICO ON MAY 19, 2025.**

TYPE OF ACTION: ☒ **Administrative** ☐ **Legislative** ☐ **Quasi-Judicial**

PURPOSE(S) OF ACTION:
To adopt the Fiscal Year 2025-2026 budget.

BACKGROUND / KEY ISSUES / CONTRIBUTING FACTORS:
The City Manager's proposed budget has been available for public review since March 31st, 2025. City Council held a pre-budget retreat on December 17, 2024, a work session on March 24, 2025, and a second work session and public hearing on April 28, 2025, regarding the proposed fiscal year 2025-2026 budget.

The Fiscal Year 2025-2026 budget aligns with the goals of the City Council Strategic Plan and Elevate Las Cruces.

The City Charter, Sec. 5.06(c) states, "The council shall adopt the budget no later than thirty (30) days before the beginning of the fiscal year."

After the budget adoption by City Council, the adopted Fiscal Year 2025-2026 budget will be filed with the State of New Mexico Department of Finance and Administration by June 1, 2025 for approval as required by State Law (NMSA 1978 Chapter 6, Article 6).

SUPPORT INFORMATION:
Exhibit "A"

PLAN(S):
City Council Strategic Plan, Elevate Las Cruces

DOES THIS AMEND THE BUDGET?:
☒ Yes
☐ No

BUDGET / FISCAL IMPACT:

BUDGETED AMOUNT: Various **AVAILABLE AMOUNT:** Various **EXPENDITURE AMOUNT:** Various

Funding Source(s):
Various

Overall Budget Impact:
Approving FY2025-2026 Budget

Does this action amend the Capital Improvement Plan (CIP)?
☒ Yes
☐ No

Does this action align with Elevate Las Cruces?
☒ Yes
☐ No

OPTIONS / ALTERNATIVES:

1. Vote "Yes"; this will approve the Resolution and the City of Las Cruces will be compliant with the City Charter by adopting the budget for the forthcoming fiscal year no later than thirty days before the beginning of the fiscal year.
2. Vote "No"; this will not approve the Resolution and cause the City of Las Cruces to be non-compliant with the City Charter.
3. Vote to "Amend"; this would require direction from City Council and could potentially require pages in the Fiscal Year 2025-2026 budget document to be added, deleted, or modified.
4. Vote to "Table"; this will require a special meeting to prevent the City of Las Cruces from being non-compliant with the City Charter.

REFERENCE INFORMATION:

Approving FY2025-2026 Capital Improvements by separate resolution.

RESOLUTION 25-139

A RESOLUTION ADOPTING THE MUNICIPAL ADOPTED BUDGET FOR FISCAL YEAR 2025-2026 FOR THE CITY OF LAS CRUCES, NEW MEXICO ON MAY 19, 2025.

The City Council is informed that:

WHEREAS, the City of Las Cruces has prepared its annual budget for Fiscal Year 2025-2026; and

WHEREAS, City Council held several work sessions for discussion purposes and a public hearing April 28, 2025, on the proposed annual budget.

NOW, THEREFORE, Be it Resolved by the Governing Body of the City of Las Cruces:

(I)

THAT the Fiscal Year 2025-2026 Budget, attached hereto as Exhibit "A" and made part of this Resolution, is hereby adopted in accordance with the City Charter, Sec. 5.06(c) and authorized to be the basis for submission of the "Municipal Budget and Report" to the Local Government Division of the Department of Finance and Administration for the State of New Mexico, as required by the Local Government Division Memorandum 63-43 and the New Mexico State Law, Section 6-6-2, NMSA 1978.

(II)

THAT City staff and officials are authorized to make expenditures as outlined and provided in the Fiscal Year 2025-2026 Annual Budget upon approval by the State of New Mexico.

(III)

THAT the Fiscal Year 2025-2026 Annual Budget attached and marked Exhibit "A", hereby directed to be on the City website and available for public inspection.

(IV)

THAT City staff is hereby authorized to do all deeds necessary in the accomplishment of the herein above.

DONE AND APPROVED this day of

APPROVED

_____

ATTEST:

_____

Moved by:

Seconded by:

AYES

NAYS

EXHIBIT "A"

PROPOSED BUDGET

FISCAL YEAR 2025-2026



CITY OF LAS CRUCES

II. INTRODUCTION

PROPOSED BUDGET

FISCAL YEAR 2025-2026



THIS YEAR'S THEME

Las Cruces Community

The Las Cruces community comes together in many ways throughout the year. This year, we were excited to welcome back the Mesilla Valley Balloon Rally where we saw some local flair in the sky with the full size NMSU balloon and the smaller RC Visit Las Cruces balloon. Throughout the pages of our Budget Book, you'll see other community events highlighted from Mira! Las Cruces, to Music & Movies in the Park, to the 4th of July concert and closing out our year with the Annual Tree Lighting on the Plaza. We welcome you to join us at these events this year and in the future as we enjoy the many fun activities Las Cruces has to offer.

GOVERNMENT FINANCE OFFICERS ASSOCIATION

Distinguished Budget Presentation Award

PRESENTED TO

City of Las Cruces
New Mexico

For the Fiscal Year Beginning

July 01, 2024

Christopher P. Morrill

Executive Director

CITY COUNCIL



Front Row (from left to right):

Councilor Bill Mattiace, *District 2*
Councilor Yvonne M. Flores, *District 6*
Mayor Eric Enriquez

Back Row (from left to right):

Mayor Pro Tem Johana Bencomo, *District 4*
Councilor Becky Corran, *District 5*
Councilor Cassie McClure, *District 1*
Councilor Becki Graham, *District 3*

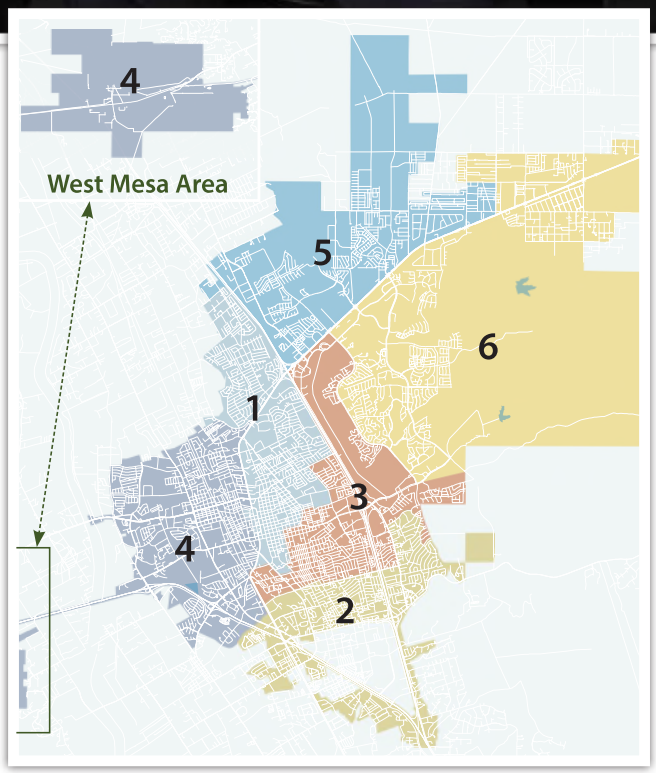

CITY LEADERSHIP

CITY MANAGER'S OFFICE

City Manager	Ikani Taumoepeau
Assistant City Manager	Sonya L. Delgado
Assistant City Manager	J.C. Borrego
Chief Administrative Officer	Barbara Bencomo

DEPARTMENT HEADS

City Attorney	Brad Douglas
Community Development	Chris Faivre
Economic Development	Elizabeth Teeters
Financial Services	Lesley Doyle
Fire Chief	Michael Daniels
Human Resources	Jo Richards
Information Technology	Rob del Plain
Municipal Court	Honorable Anthony Filosa
Parks & Recreation	Steven Bingham
Police Chief	Jeremy Story
Public Works	David Sedillo
Quality of Life	Carol Brey
Utilities	Adrienne Widmer

BUDGET STATEMENT

Budget coordinates the preparation and development of the annual operating budget, capital budget, and multi-year Capital Improvements Program for the city. The city budget is the "Action Plan" used to implement the goals and objectives of the City Council. Activity-based budgeting isolates the costs of a government's operation by dividing the government into many different activities or support services and includes the direct and indirect costs of labor, contractual services, materials, and supplies.

Acknowledgments
Budget
Communications Office
Planning & Implementation

CITY GOVERNMENT ORGANIZATION CHART

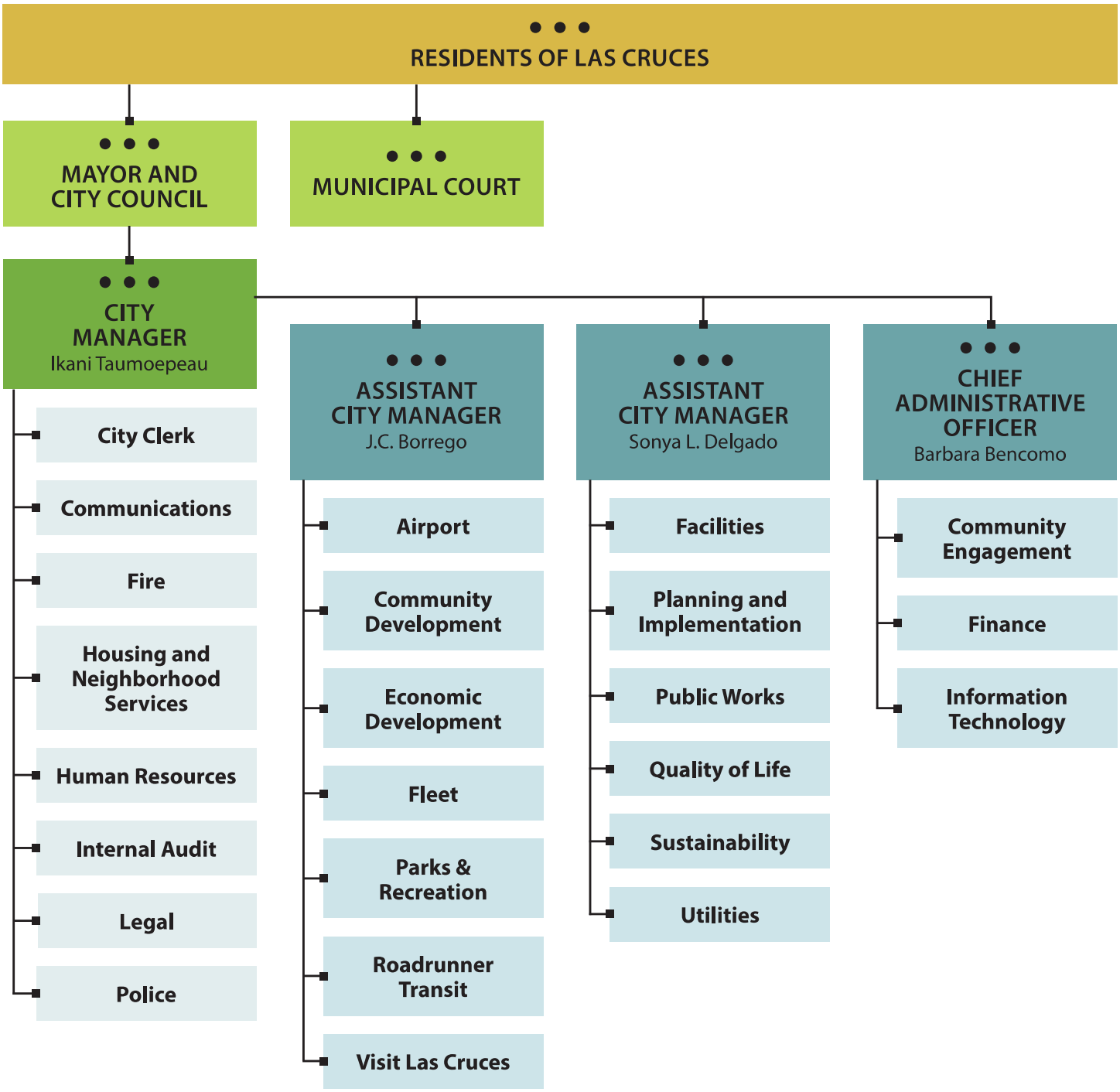

III.
BUDGET MESSAGE

PROPOSED BUDGET

FISCAL YEAR 2025-2026

FROM THE CITY MANAGER

March 31, 2025



Dear Honorable Mayor, Mayor Pro Tem, and Council Members:

As your City Manager, I am proud to present a budget that reflects our city's commitment to a balanced, accountable, sustainable, and efficient (BASE) approach to governance. This year's budgeting process incorporates elements of zero-based budgeting alongside other established budget methodologies. By utilizing this new method, we have ensured that every dollar spent is evaluated and aligned with city priorities and strategic and long-term goals. This approach encourages fiscal responsibility while continuing to meet the needs of our community and planning for a prosperous future.

This approach goes beyond balancing numbers—it is about ensuring that our city remains resilient and well-positioned for generations to come. With this budget, we are making strategic investments in critical areas such as infrastructure, public safety, and community services. We are also emphasizing operational efficiency and streamlining processes to enhance service delivery. These efforts will maximize resources, reduce waste, and improve the quality of life for all community members and businesses in Las Cruces.

Aligned with my vision for the City, we will continue to move Adelante con Cariño—forward with care and compassion. Guided by the three I's—Improve, Innovate, and Image—we are committed to improving the essential services our community depends on while innovatively implementing new technologies and strategies to meet emerging challenges and foster smarter, more efficient solutions. Additionally, we are dedicated to enhancing the city's image by positioning Las Cruces as a forward-thinking, inclusive, and vibrant community that attracts investment and fosters pride.

Thanks to community support and a successful election, the City will see an increase in gross receipts tax (GRT), effective at the beginning of fiscal year 2026 (July 1st, 2025). This increase of 0.3250%, equivalent to $0.32 per $100 spent, will provide a projected revenue of approximately $10 million and can be used to fund public safety, parks, streets, and other critical infrastructure.

To ensure well-maintained capital facilities, street projects, and improvements, the City balances debt financing with "pay-as-you-go" methods. We carefully evaluate the need for additional financial programs and develop strategies to repay debts, aiming for a sustainable balance between service demands and debt management. The City utilizes General Obligation Bonds, Revenue Bonds, and loans from the New Mexico Finance Authority as debt instruments.

As City Manager, I remain committed to fostering transparency, collaboration, and accountability in all aspects of our local government. This budget reflects the hard work and dedication of our Mayor, Council, City staff, and community members. Together, we are shaping a city that is financially responsible, innovative, and responsive to the needs of our community. I am proud to serve Las Cruces and look forward to continuing our journey of moving Adelante con Cariño.

Ikani Taumoepeau

Ikani Taumoepeau, City Manager

IV. STRATEGIC PLAN

PROPOSED BUDGET

FISCAL YEAR 2025-2026

City of Las Cruces, New Mexico

Strategic Plan

2021 – 2026

March 5, 2021





Message from Mayor Miyagishima



Dear Las Cruces Community Member:

The City Council is pleased to present the Las Cruces Strategic Plan for 2021 through 2026. It will serve as the City's policy direction for the allocation of resources and results. The process used to prepare this update to the 2017 - 2022 Strategic Plan included input from residents, business leaders, and other community stakeholders. Input and ideas from Las Cruces community members and city staff were used to identify strategic priorities, key objectives, and success measures. Importantly, the Strategic Plan is based on the vision and goals in the adopted *Elevate Las Cruces* Comprehensive Plan.

Over the next five years, the Strategic Plan will help Las Cruces' City leaders prioritize and plan our work. We will communicate with you regularly about our progress and outcomes as we work to accomplish the goals included in the plan.

We are excited about the future of our vibrant community and look forward to continuing our commitment to growth and transformation and meeting the needs of Las Cruces residents.

Respectfully,

Ken Miyagishima
Mayor
March 2021

City Council



Kasandra Gandara



Tessa Abeyta-Stuve



Gabriel Vasquez



Johana Bencomo



Gil Sorg



Yvonne Flores

Background





Introduction

This strategic planning effort allowed community members and City leaders an opportunity to determine what is important for future success by identifying priorities for improvement, which were aligned with short-term goals and initiatives included in *Elevate Las Cruces* and new goals confirmed by the City Council. The basis for the Strategic Plan is articulated in the vision, mission, and organizational values. These elements are foundational to the establishment of priorities and goals and guide the work of City staff. The implementation of the goals and priorities should occur thoughtfully and transparently with periodic review by the City Council to ensure progress. The development of this Strategic Plan was facilitated by Management Partners, a firm specializing in assisting local governments in the United States.

Methodology

The Las Cruces strategic planning effort incorporated the work done for *Elevate Las Cruces* to help prioritize the stages of the plan during the next few years. Management Partners developed and deployed two surveys, one for community members and one for City employees, to solicit input and feedback on key priorities. A series of four focus groups with staff and community members were held to gain greater insight and input about key themes identified from community survey respondents.

Management Partners also conducted interviews with the Mayor, Council members, City Manager, and other members of the leadership team and department directors to understand their perceptions about Las Cruces' strengths and opportunities and to identify key priorities for the future.

The Strategic Plan has six strategic themes that address community prosperity, education and community services, environmental sustainability, capital improvements and infrastructure, public safety, and communication, involvement, and follow-up. Accompanying the strategic themes are desired outcomes, goals, and performance measures. Once the Strategic Plan is finalized, PEAK performance measures will be developed for each department to guide progress in achieving each goal.

City of Las Cruces Strategic Themes







This Strategic Plan has six overarching themes as listed below. Each priority is accompanied by goals from the *Elevate Las Cruces* Comprehensive Plan and goals identified by City Council.

Community Prosperity

Education and Community Services

Environmental Sustainability

Capital Improvement and Infrastructure

Communication, Involvement and Follow Up

Public Safety

Vision, Mission and Organizational Values





Vision

Las Cruces is an inclusive community, recognized for its cultural diversity, enchanting natural amenities, and vibrant quality of life. We are committed to enhancing our livability, prosperity, and environment for the shared benefit of current and future generations of Las Crucens in a fiscally and socially sustainable manner.

Mission

The mission of the City of Las Cruces is to provide customer-focused municipal services to residents, businesses, and guests so they can experience a "quality of place" to live, work and play.

Organizational Values

City Leaders' and Employees' Values … We Value:

Diversity

Equity

Fiscal Responsibility

Professionalism

Respect

Responsive

Transparency

Strategic Theme 1: **Community Prosperity**

Desired Outcomes

- Expanded housing options for all income levels
- Enhanced economic diversity and business strength

Performance Measures

- (To be developed by staff during the update of department strategic business plans)



The following goals are listed in priority order as ranked by City Council members.

1. ELC Goal CP-2: *Economic Equity.* Generate employment opportunities that create economic security for all residents.
2. ELC Goal CP-7: *Attainable Housing*. Provide affordable, clean, and safe housing options for all residents regardless of income.
3. ELC Goal CP-11: *Underserved Populations*. Develop and support programs that provide assistance to traditionally underserved populations.
4. ELC Goal CP-4: *Diversification*. Seek a balance of business recruitment, retention, and expansion to diversify economic opportunities.
5. ELC Goal CP-3: *Entrepreneurship*. Create a nurturing regulatory environment that generates entrepreneurship and small business investment.
6. ELC Goal CP-1: *Ready Workforce*. Develop a strong and educated workforce that supports an expanding local and regional economy.
7. ELC Goal CP-9: *Housing Diversity*. Provide a diverse range of housing options to accommodate residents at all stages in life.
8. *Council Goal*: Prioritize development of attractive, energy-efficient, mixed income housing in infill areas and along the El Paseo Corridor.
9. *Council Goal*: Establish a Behavioral Health District made up of governmental entities in Doña Ana County.
10. *Council Goal*: Establish a Building Local Wealth component within the city's Economic Development Department.

Elevate Las Cruces Goal Section Reference:
CP – Community Prosperity







11. ELC Goal CP-8: *Special Housing Needs*. Ensure that the housing needs of traditionally underserved populations are met.
12. ELC Goal CL-1: *Neighborhood Identity*. Promote community pride through neighborhood events and investments that create a shared identity.
13. ELC Goal CE-4: *Complete Neighborhoods*. Develop mixed-use neighborhoods that incorporate a wide range of recreational, commercial, employment, and civic uses.
14. ELC Goal CL-4: *Recreational Opportunity*. Offer a diverse suite of recreational facilities and programs to cater to varying community interests, ages, and abilities.
15. ELC Goal CE-3: *Centers and Corridors*. Support community growth through concentrated development at activity centers and along key corridors.
16. ELC Goal CE-7: *Accessible Social Spaces*. Create a community-wide network of social spaces through the design and distribution of parks, public grounds, and public rights-of-way.
17. ELC Goal CL-10: *Economic Outcomes*. Support transportation investments that improve economic development outcomes.
18. ELC Goal CL-13: *Supporting the Arts*. Support the vibrant arts culture within the community.
19. ELC Goal CL-15: *Historic & Cultural Values*. Value and protect the historic and cultural properties and sites in the community.

Elevate Las Cruces Goal Section Reference:
CE – Community Environment
CL – Community Livability
CP – Community Prosperity

Strategic Theme 2: **Education and Community Services**

Desired Outcomes

- Enhanced physical and mental health resources
- Improved access to healthy food options

Performance Measures

- (To be developed by staff during the update of department strategic business plans)



The following goals are listed in priority order as ranked by City Council members.

1. ELC Goal CP-10: *Community Health*. Promote and maintain a balanced system of community and human services for the health, safety and welfare of all residents.
2. ELC Goal CL-18: *Mental & Physical Health*. Provide opportunities for residents to improve their mental and physical health.
3. ELC Goal CP-6: *Community Schools*. Utilize schools as an integral component of neighborhood development and community life.
4. ELC Goal CL-17: *Food Security*. Transform Las Cruces into a food-secure community with improved access to healthy food options.

Elevate Las Cruces Goal Section Reference:
CL – Community Livability
CP – Community Prosperity

Strategic Theme 3: **Environmental Sustainability**

Desired Outcomes

- Achieve the goals included in the Climate Action Plan adopted in 2020
- Promote balanced growth

Performance Measures

- (To be developed by staff during the update of department strategic business plans)



Goals

The following goals are listed in priority order as ranked by City Council members.

1. ELC Goal CE-1: *Balanced Growth*. Encourage efficient land use development patterns that accommodate projected growth in a sustainable manner.
2. ELC Goal CL-19: *Environmental Justice*. Make public health improvements in an equitable manner that align with the tenets of environmental justice.
3. ELC Goal CE-9: *Sustainable Infrastructure Systems*. Enhance infrastructure to meet the demands of residents and businesses in a sustainable manner.
4. ELC Goal CE-8: *Energy Efficiency*. Increase the share of renewable energy alternatives to reduce the community's overall carbon footprint.
5. ELC Goal CE-14: *Open Space Lands*. Embrace open space for passive uses that protect the natural, cultural, or agricultural character.
6. ELC Goal CE-11: *Reliable Water Supply*. Preserve the region's natural resources by implementing quality control and conservation techniques.
7. ELC Goal CL-5: *Stewardship*. Deliver parks and recreation services in a collaborative manner that generates community enthusiasm and pride.
8. Council Goal: Provide direct support from Sustainability Office for all departments to help them meet goals in the Climate Action Plan and other adopted resiliency measures.

Elevate Las Cruces Goal Section Reference:
CL – Community Livability
CE – Community Environment

Strategic Theme 4: **Capital Improvement and Infrastructure**

Desired Outcomes

- Quality infrastructure that meets the community's needs
- Expanded transit access and options, including pedestrian and bicycle Improved road and pavement condition

Performance Measures

- (To be developed by staff during the update of department strategic business plans)



Goals

The following goals are listed in priority order as ranked by City Council members.

1. ELC Goal CE-6: *Context Sensitive Street Design*. Design streets to support varying levels of pedestrian activity based on the intended built context of surrounding development.
2. ELC Goal CL-6: *System Efficiency*. Build and maintain a coordinated transportation system that operates in an efficient and cost-effective manner.
3. ELC Goal CL-7: *Transportation-Land Use Connection*. Develop an accessible and efficient transportation system that provides seamless connectivity to surrounding land uses and complements various development patterns.
4. ELC Goal CL-8: *Multi-Modal System*. Develop an equitable, multi-modal transportation system that presents feasible travel options for residents.
5. ELC Goal CL-9: *Transportation Safety*. Incorporate public health and safety enhancements into transportation system investments and policies.
6. *Council Goal*: Develop a plan to increase the pavement condition index.

Elevate Las Cruces Goal Section Reference:
CL – Community Livability
CE – Community Environment

Strategic Theme 5: **Communication, Involvement and Follow-Up**

Desired Outcomes

- Robust communication channels with residents between City departments
- Timely and consistent follow up by City staff to residents and the public

Performance Measures

- (To be developed by staff during the update of department strategic plans)



Goals

The following goals are listed in priority order as ranked by City Council members.

1. ELC Goal CL-16: *Community Engagement*. Involve the community in historic preservation efforts.
2. ELC Goal CE-10: *Coordinated Service Delivery*. Improve coordination and communication amongst utility providers and agencies.
3. *Council Goal*: Identify appropriate communication methods to reach underrepresented groups.
4. *Council Goal*: Complete implementation of transparency and communication tools

Elevate Las Cruces Goal Section Reference:
CL – Community Livability
CE – Community Environment

Strategic Theme 6: **Public Safety**

Desired Outcomes

- A more humane criminal justice system
- A safe and secure community

Performance Measures

- (To be developed by staff during the update of department strategic business plans)





Goals

1. ELC Goal CL-12: *Police & Criminal Justice*. Provide for a humane and responsible police and criminal justice system.
2. ELC Goal CL-11: *Emergency Services*. Ensure a safe and secure community through the provision of high-quality fire and emergency medical services.
3. *Council Goal*: Identify strategic areas for lighting improvements to improve safety
4. *Council Goal*: Continue to support the fire mobile integrated health program, the multi-disciplinary mental health response team, and the police critical incident crisis intervention team

Elevate Las Cruces Goal Section Reference:
CL – Community Livability

Conclusion





Executive Leadership Team

Ifo Pili, City Manager

Eric Enriquez, Assistant City Manager

Ikani Taumoepeau, Assistant City Manager

Barbara DeLeon, Chief Administrative Officer

Leeann DeMouche, Chief Budget Officer

Jennifer Vega Brown, City Attorney

Larry Nichols, Community Development Director

Griselda Martinez, Economic Development Director

Terri L. Gayhart, Financial Services Director

Jason Smith, Interim Fire Chief

Jo Richards, Human Resources Director

Scott Marr, Information Technology Director

Sonya Delgado, Parks and Recreation Director

Amber Vaughn, Performance Manager

Miguel Dominguez, Police Chief

David Sedillo, Public Works Director

Lynn Gallagher, Quality of Life Director

Delilah Walsh, Utilities Director

This Strategic Plan provides a clear path forward for the City of Las Cruces. City leaders are committed to achieving the priorities, goals, and initiatives through the planned allocation of resources over the next five years. An Implementation Action Plan will be used to help guide our actions and progress over time, as City leaders work to accomplish the adopted priorities and goals.

Successful implementation will require a collective effort by City employees in all departments. The City of Las Cruces is committed to working collaboratively with members of our community and periodically communicating with residents and businesses about how we are doing, how we are going about our work, and how well we are delivering services.

We look forward to working with you to maintain a City that is vibrant and progressive, and committed to improving the prosperity Las Cruces residents.

V.
FINANCIAL RECAP

PROPOSED BUDGET

FISCAL YEAR 2025-2026

ALL FUNDS SUMMARY

FISCAL YEAR 2026 PROPOSED

May 19, 2025

FUND #	Fund Name	BEGINNING BALANCE	REVENUES	EXPENDITURES	NET TRANSFERS	ENDING BALANCE	RESERVE	AVAILABLE BALANCE
GENERAL FUNDS								
1000	GENERAL FUND	$76,170,624	$166,520,697	($175,339,787)	($34,631,452)	$32,720,082	($29,223,298)	$3,496,784
1030	ECONOMIC DEVELOPMENT	$1,449,312	$0	($500,949)	$0	$948,363		$948,363
1200	VEHICLE ACQUISITION	$690,431	$0	($1,371,000)	$1,261,000	$580,431		$580,431
1400	FACILITIES MAINTENANCE	$938,889	$0	($910,878)	$0	$28,011		$28,011
GENERAL FUNDS Total		**$79,249,257**	**$166,520,697**	**($178,122,613)**	**($33,370,452)**	**$34,276,888**	**($29,223,298)**	**$5,053,590**
SPECIAL REVENUE FUNDS								
2000	HUD COMMUNITY DEVELOPMENT	$62,519	$6,767,675	($6,752,138)	$0	$78,056		$78,056
2013	AFFORDABLE HOUSING TRUST	$6,863,243	$0	($5,765,241)	$0	$1,098,002		$1,098,002
2100	SPECIAL REVENUE REIMB GRANTS	$249,231	$13,985,059	($13,985,059)	$0	$249,231		$249,231
2130	RECREATION PROJECTS	$134,456	$8,998	$0	$0	$143,454		$143,454
2300	FIRE FUND	$274,551	$1,184,382	($1,184,320)	$0	$274,613		$274,613
2303	EMERGENCY MEDICAL SERVICES	$164	$100,000	($100,000)	$0	$164		$164
2401	POLICE PROTECTION FUND	$0	$401,000	($401,000)	$0	$0		$0
2421	DWI PREVENTION	$14,321	$0	$0	$0	$14,321		$14,321
2423	TRAFFIC SAFETY EDUCATION	$15,041	$0	$0	$0	$15,041		$15,041
2440	PRISONER CARE	$646,428	$0	($500,000)	$0	$146,428		$146,428
2450	PUBLIC SAFETY IMPACT FEE	$939,526	$900,000	$0	($459,449)	$1,380,077		$1,380,077
2472	VEHICLE FORFEITURE	$104,173	$0	$0	$0	$104,173		$104,173
2490	JUDICIAL EDUCATION	$4,769	$0	$0	$0	$4,769		$4,769
2491	COURT AUTOMATION	$383,910	$11,500	($71,200)	$0	$324,210		$324,210
2650	FLOOD CONTROL OPERATIONS	$2,528,155	$5,800,000	($4,289,689)	($1,986,700)	$2,051,766		$2,051,766
2700	HEALTH CARE SERVICES MMC LEASE	$555,937	$0	($600,000)	$600,000	$555,937		$555,937
2705	TELSHOR FACILITY	$61,470,004	$85,000	($21,487,406)	($1,301,766)	$38,765,832		$38,765,832
2710	CONVENTION & VISITORS BUREAU	$4,116,448	$3,007,000	($3,169,308)	$0	$3,954,140		$3,954,140
2715	DOWNTOWN REVITALIZATION	$54,880	$0	$0	$0	$54,880		$54,880
2725	NATIONAL OPIOID SETTLEMENT	$3,643,064	$0	$0	$0	$3,643,064		$3,643,064
2751	SONOMA RANCH SPECIAL PROJECT	$4,033,041	$0	$0	$0	$4,033,041		$4,033,041
2770	VALLEY VIEW HESKE GARDEN	$172,866	$0	($5,000)	$0	$167,866		$167,866
2780	GRIGGS WALNUT PLUME REMED	$5,443,850	$200,000	($1,807,293)	$400,000	$4,236,556		$4,236,556
2805	ENVIRONMENTAL PROTECTION FUND	$363,752	$190,000	($190,000)	$0	$363,752		$363,752
2810	GAS TAX	$2,009,291	$1,866,000	($3,404,697)	$0	$470,594		$470,594
2815	TIDD DEDICATED REVENUES	$4,949,747	$6,155,000	($2,586,551)	($8,515,501)	$2,695		$2,695
2825	LAS CRUCES CONVENTION CTR FEES	$486,984	$1,400,000	($617,470)	($1,107,590)	$161,925		$161,925
SPECIAL REVENUE FUNDS Total		**$99,520,349**	**$42,061,614**	**($66,916,371)**	**($12,371,006)**	**$62,294,587**		**$62,294,587**
Debt Funds								
3028	2023 SSGRT DS	$191,185	$0	($2,261,750)	$2,173,771	$103,206		$103,206
3225	2016 FLOOD CONTROL	$332,905	$0	($297,000)	$296,534	$332,439		$332,439
3226	2017 SSGRT FAC & STREETS DS	$50,567	$0	($735,300)	$732,613	$47,880		$47,880
3275	2025 MGRT	$0	$0	($1,546,001)	$1,546,001	$0		$0
3277	2010B MGRT FLOOD CTL DS	$0	$0	$0	$0	$0		$0
3280	2010 SSGRT CONVENTION CTR DS	$181,768	$0	($1,107,256)	$1,107,590	$182,102		$182,102
3286	2014 SSGRT E. MESA FACILITY DS	$144,492	$15,045	($664,350)	$608,988	$104,175		$104,175
3288	2014 MGRT STREETS DS	$117,047	$8,749	($544,219)	$542,969	$124,546		$124,546
3290	2014 MGRT FLOOD PROJECTS	$9,263	$0	$0	$0	$9,263		$9,263
3292	2015 GRT BOND REFUNDING	$174,597	$0	($1,205,188)	$1,204,738	$174,147		$174,147
3293	2015A HOLD HARMLESS DS	$325,701	$0	($1,603,775)	$1,603,350	$325,276		$325,276
3294	2015B HOLD HARMLESS DS	$46,849	$5,000	($293,942)	$294,200	$52,107		$52,107
3295	2016 VAD BONDS	$227,280	$1,654,946	($1,546,597)	$0	$335,629		$335,629
3510	2019 GO BOND DS	$10,645,767	$0	($5,754,325)	$0	$4,891,442		$4,891,442
3616	2022 NMFA FIRE DS	$68,224	$0	($531,115)	$531,240	$68,349		$68,349
3617	NMFA LOANS DSF	$378,724	$0	$0	$0	$378,724		$378,724
3618	2008 NMFA GRIGGS WLNT PLUME DS	$616,516	$10,000	($92,644)	$92,645	$626,517		$626,517
3619	2018 HHGRT DS	$610,180	$0	($1,249,777)	$1,249,848	$610,251		$610,251
3620	2020A NMFA FACILITY SSGRT	$109,493	$0	($991,000)	$988,334	$106,827		$106,827
3621	2020B NMFA FACILITIES ESP	$63,459	$0	($461,500)	$462,375	$64,334		$64,334
3622	2023 NMFA FIRE DS	$123,029	$0	($1,458,363)	$1,458,671	$123,337		$123,337
3623	2008 NMFA PARKING DECK DS	$1	$0	$0	$0	$1		$1
3624	2018 GAS DSF	$54,390	$0	$0	$0	$54,390		$54,390
3630	2014 NMFA SCSWA REFUNDING DS	$283,499	$0	($181,565)	$0	$101,934		$101,934
3632	2017 NMFA STREETS DS	$218,047	$0	($294,853)	$294,773	$217,967		$217,967
3633	18 NMFA FIRE	$143,604	$0	$0	$0	$143,604		$143,604
3634	2020 NMFA STREETS	$59,411	$0	($250,436)	$250,172	$59,147		$59,147
3635	2020 NMFA FLOOD	$27,884	$0	($190,370)	$190,166	$27,680		$27,680
3636	23 NMFA STREETS DBT	$108,631	$0	($949,081)	$896,615	$56,165		$56,165
3637	23 NMFA FLOOD DEBT	$72,526	$0	($856,856)	$795,759	$11,429		$11,429
3810	HUD SECTION 108 LOAN-MONAS	$12,243	$0	($155,614)	$155,614	$12,243		$12,243
Debt Funds Total		**$15,397,284**	**$1,693,740**	**($25,222,877)**	**$17,476,966**	**$9,345,113**		**$9,345,113**

FISCAL YEAR 2026 PROPOSED
May 19, 2025

FUND #	Fund Name	BEGINNING BALANCE	REVENUES	EXPENDITURES	NET TRANSFERS	ENDING BALANCE	RESERVE	AVAILABLE BALANCE
Capital Funds								
4005	COMMUNITY INVESTMENT PROJECTS	$1,733,857	$0	($1,394,010)	$0	$339,847		$339,847
4028	2023 SSGRT	$12,971,032	$0	($12,971,032)	$0	$0		$0
4030	2016 FLOOD PROJECT	$2,861	$0	$0	$0	$2,861		$2,861
4031	2017 FACILITIES PROJECT	$41,968	$0	$0	$0	$41,968		$41,968
4032	2018 HHGRT PUBLIC WORKS	$10,700	$0	$0	$0	$10,700		$10,700
4100	CAPITAL PROJECTS REIMB GRANTS	($0)	$25,601,563	($25,601,563)	$0	($0)		($0)
4106	PUBLIC PARK DEVELOPMENT	$5,430,771	$1,440,622	($5,652,921)	$0	$1,218,471		$1,218,471
4110	PUBLIC PARK PROJECTS	$40,542	$0	$0	$0	$40,542		$40,542
4201	CAPITAL CONTRIBUTIONS	$930,979	$0	($335,822)	$0	$595,157		$595,157
4202	GRT STREET MAINTENANCE	$10,422,534	$0	($9,918,488)	$4,500,000	$5,004,046		$5,004,046
4205	SPECIAL STREET PROJECTS	$959,858	$0	$0	$0	$959,858		$959,858
4227	VAD STREET PROJECTS	$565,960	$0	$0	$0	$565,960		$565,960
4230	GO BOND PROJECT 2019	$200	$0	$0	$0	$200		$200
4231	2022 GO BOND	$12,410,111	$0	($12,162,974)	$0	$247,137		$247,137
4270	TIDD PROJECTS	$19,120,826	$0	($17,117,509)	$8,515,501	$10,518,818		$10,518,818
4271	TIDD STR BOND PROJECT	$506,049	$0	$0	$0	$506,049		$506,049
4400	FLOOD CONTROL	$5,862,483	$0	($5,901,483)	$1,500,000	$1,461,000		$1,461,000
4505	2015B HHS	$13,579	$0	$0	$0	$13,579		$13,579
4613	NMFA EQUIPMENT	$286,364	$0	$0	$0	$286,364		$286,364
4620	2020A NMFA FACILITY PROJECTS	$1,552,512	$0	($1,227,679)	$0	$324,833		$324,833
4622	23 NMFA EQUIPMENT	$4,579,394	$0	$0	$0	$4,579,394		$4,579,394
4624	2018 GAS TAX LOAN	$195	$0	$0	$0	$195		$195
4634	2020 NMFA MGRT	$193,955	$0	$0	$0	$193,955		$193,955
4636	23 NMFA MGRT	$7,380,419	$0	($7,170,450)	$0	$209,969		$209,969
4700	COMMUNITY IMPROVEMENT FUND	$0	$10,187,044	$0	$0	$10,187,044		$10,187,044
Capital Funds Total		**$85,017,151**	**$37,229,229**	**($99,453,932)**	**$14,515,501**	**$37,307,948**		**$37,307,948**
Enterprise Funds								
5010	AIRPORT	$567,046	$4,023,056	($5,298,484)	$713,000	$4,618		$4,618
5100	UTILITIES SHARED SERVICES	$1,682,394	$18,370,751	($19,575,139)	($477,475)	$531		$531
5160	SHARED SVCS EQUIP REPL RESERVE	$82,176	$10,000	($569,651)	$477,475	$0		$0
5200	GAS OPERATIONS	$5,038,423	$28,290,617	($29,108,822)	($3,346,904)	$873,313		$873,313
5205	GAS CONTINGENCY FUND	$128,818	$5,000	($50,000)	$295,000	$378,818		$378,818
5250	GAS CAPITAL IMPROVEMENTS	$1,815,805	$8,017,055	($12,713,747)	$2,880,887	$0		$0
5260	GAS EQUIPMENT REPLACE RESERVE	$74,345	$13,000	($258,362)	$171,017	$0		$0
5270	GAS15A BOND PROJECTS	$13	$0	$0	$0	$13		$13
5271	2018 JU PROJECT	$1	$80	$0	$0	$81		$81
5280	GAS15A DEBT SERVICE	$32,484	$1,400	$0	$0	$33,884		$33,884
5281	2018 JU DEBT SERVICE FUND	$213,342	$4,000	$0	$0	$217,342		$217,342
5300	WATER OPERATIONS	$3,868,189	$22,662,072	($21,997,900)	($2,885,725)	$1,646,636		$1,646,636
5301	WATER DEVELOPMENT	$450,910	$1,181,610	($1,022,657)	($200,000)	$409,863		$409,863
5305	WATER CONTINGENCY FUND	$26,689	$5,000	($25,000)	$0	$6,689		$6,689
5320	WATER ACQUISITION	$658,195	$881,000	($1,361,171)	$0	$178,025		$178,025
5331	WATER09 DEBT SERVICE	$47,428	$1,600	$0	$0	$49,028		$49,028
5332	WATER10 DEBT SERVICE	$555,760	$10,000	$0	$0	$565,760		$565,760
5335	WATER15 DEBT SERVICE	$45,970	$3,750	$0	$0	$49,720		$49,720
5336	WATER15A DEBT SERVICE	$72,266	$3,844	$0	$0	$76,110		$76,110
5337	WATER16 DEBT SERVICE	$128,052	$3,700	$0	$0	$131,752		$131,752
5339	2018 JU DEBT SERVICE FUND	$644,589	$12,000	$0	$0	$656,589		$656,589
5342	WATER10 DEBT SERVICE RESERVE	$0	$0	$0	$0	$0		$0
5345	WATER15 BOND PROJECTS	$4,743	$0	$0	$0	$4,743		$4,743
5346	WATER15A BOND PROJECTS	$48,557	$700	$0	$0	$49,257		$49,257
5347	WATER16 BOND PROJECTS	$2,700	$50	$0	$0	$2,750		$2,750
5348	2017 JU IMPROVEMENT REV BOND	$1,986	$0	$0	$0	$1,986		$1,986
5349	2018 JU IMPROVEMENT REV BOND	$256,205	$3,000	$0	$0	$259,205		$259,205
5350	WATER CAPITAL IMPROVEMENTS	$2,176,869	$101,000	($4,882,746)	$3,090,646	$485,769		$485,769
5360	WATER EQUIPMENT REPL RESERVE	$248,846	$22,000	($65,925)	($204,921)	$0		$0
5364	2024 DWSRF NMFA LOAN	$14,305,325	$0	($14,300,000)	$0	$5,325		$5,325
5374	WATER05A BOND PROJECTS	$5,308	$0	$0	$0	$5,308		$5,308
5375	WATER06 BOND PROJECTS	$85,725	$0	$0	$0	$85,725		$85,725
5377	WATER NMFA LOAN PROJECTS	$9,723	$0	$0	$0	$9,723		$9,723
5378	WATER07 NMFA PROJECTS	$47	$0	$0	$0	$47		$47
5379	WATER14 BOND PROJECTS	$49,811	$0	$0	$0	$49,811		$49,811
5385	WATER20A DEBT SERVICE	$58,702	$3,500	$0	$0	$62,202		$62,202
5389	WATER14 DEBT SERVICE	$1,127,262	$12,500	$0	$0	$1,139,762		$1,139,762
5395	WATER20A PROJECT	$390,126	$50,000	$0	$0	$440,126		$440,126
5396	WATER14 BOND PROJECTS	$1,000	$1,000	$0	$0	$2,000		$2,000
5400	WASTEWATER OPERATIONS	$2,343,430	$16,285,405	($16,389,155)	($2,171,974)	$67,706		$67,706
5401	WASTEWATER DEVELOPMENT	$10,280,567	$3,061,000	($1,151,540)	$200,000	$12,390,027		$12,390,027
5405	WW CONTINGENCY FUND	$134,888	$5,000	($50,000)	($80,000)	$9,888		$9,888
5420	WW WATER RECLAMATION PROJECT	$1,201,582	$21,000	($816,506)	$1,000,000	$1,406,076		$1,406,076
5431	WW09 DEBT SERVICE	$17,053	$1,000	$0	$0	$18,053		$18,053
5432	WW10 DEBT SERVICE	$384,585	$4,000	$0	$0	$388,585		$388,585
5435	WW15 DEBT SERVICE	$236,132	$15,000	$0	$0	$251,132		$251,132
5436	WW15A DEBT SERVICE	$42,438	$3,750	$0	$0	$46,188		$46,188
5441	WW20B DEBT SERVICE	$44,125	$2,500	$0	$0	$46,625		$46,625
5445	WW15 BOND PROJECTS	$459,381	$0	$0	$0	$459,381		$459,381
5446	WW15A BOND PROJECTS	$17,443	$0	$0	$0	$17,443		$17,443

FISCAL YEAR 2026 PROPOSED
May 19, 2025

FUND #	Fund Name	BEGINNING BALANCE	REVENUES	EXPENDITURES	NET TRANSFERS	ENDING BALANCE	RESERVE	AVAILABLE BALANCE
5447	2017 JU IMPROVEMENT REV BOND	$4,732	$0	$0	$0	$4,732		$4,732
5450	WASTEWATER CAPITAL IMPROVEMENT	$1,450,809	$282,398	($3,838,708)	$2,105,501	$1		$1
5451	WW20B PROJECTS	$320,833	$25,000	$0	$0	$345,833		$345,833
5460	WASTEWATER EQUIP REPL RESERVE	$660	$10,000	($157,132)	$146,473	$1		$1
5475	COMPLETED WW PROJECTS	$24,335	$0	$0	$0	$24,335		$24,335
5479	WW06 BOND REHAB PROJECTS	$136	$0	$0	$0	$136		$136
5481	WW14 DEBT SERVICE	$167,781	$4,200	$0	$0	$171,981		$171,981
5485	WW20A DEBT SERVICE	$16,452	$0	$0	$0	$16,452		$16,452
5495	WW20A PROJECT	$15,281	$25,000	$0	$0	$40,281		$40,281
5496	WW23 PROJECT	$14,767,934	$0	($14,767,934)	$0	($0)		($0)
5500	SOLID WASTE OPERATIONS	$2,954,170	$19,024,106	($21,451,524)	$1,062,186	$1,588,937		$1,588,937
5505	SOLID WASTE CONTINGENCY FUND	$343,302	$0	($150,000)	$0	$193,302		$193,302
5510	SOLID WASTE LANDFILL CLOSURE	$4,328,928	$100,000	($153,543)	($3,000,000)	$1,275,385		$1,275,385
5560	SOLID WASTE EQUIP REPL RESERVE	$203,433	$190,000	($2,331,247)	$1,937,814	$1		$1
5587	SW NMFA LOAN DEBT SERVICE	$465,182	$15,000	$0	$0	$480,182		$480,182
5920	TRANSIT 5307 MATCH	$73,488	$0	($3,360,417)	$3,304,699	$17,769		$17,769
5921	TRANSIT 5307 GRANT	$4,941	$3,943,120	($3,943,120)	$0	$4,941		$4,941
5923	TRANSIT 5339 CAPITAL & OTHER	($783,269)	$8,831,196	($8,122,968)	$768,405	$693,363		$693,363
Enterprise Funds Total		**$74,426,583**	**$135,541,960**	**($187,913,398)**	**$5,786,104**	**$27,841,248**		**$27,841,248**
INTERNAL SERVICE FUNDS								
6150	FLEET SERVICES	$1,302,838	$8,080,186	($8,826,437)	$0	$556,587		$556,587
6310	UNEMPLOYMENT RESERVE	$1,455,249	$0	$0	$0	$1,455,249		$1,455,249
6330	WORKERS COMPENSATION	$1,092,714	$319,624	($2,292,542)	$890,000	$9,796		$9,796
6340	LIABILITY CLAIMS	$3,977,917	$245,125	($11,084,616)	$7,031,159	$169,585		$169,585
INTERNAL SERVICE FUNDS Total		**$7,828,718**	**$8,644,935**	**($22,203,595)**	**$7,921,159**	**$2,191,217**		**$2,191,217**
CUSTODIAL FUNDS								
7410	MV REGIONAL DISPATCH AUTHORITY	$2,199,656	$6,553,344	($7,078,343)	$0	$1,674,657	($589,862)	$1,084,795
7420	METRO NARCOTICS AGENCY	$986,032	$666,086	($819,086)	$0	$833,032		$833,032
7440	ANIMAL SERVICES CENTER	$599,638	$5,108,830	($5,514,505)	$0	$193,963		$193,963
7441	ASCMV CAPITAL	$28,012	$0	$0	$0	$28,012		$28,012
7470	BRANIGAN ESTATE	$467,229	$0	($260,000)	$0	$207,229		$207,229
7480	GIFTS AND MEMORIALS	$453,556	$39,176	($261,670)	$0	$231,062		$231,062
7481	VETERANS MEMORIAL WALL	$26,318	$1,755	$0	$0	$28,073		$28,073
7490	METROPOLITAN PLANNING ORGANIZA	$150,909	$647,607	($703,705)	$41,728	$136,539		$136,539
7492	HIDTA-CLC	$0	$149,374	($149,374)	$0	$0		$0
CUSTODIAL FUNDS Total		**$4,911,350**	**$13,166,172**	**($14,786,683)**	**$41,728**	**$3,332,566**	**($589,862)**	**$2,742,705**
SOUTH CENTRAL SOLID WASTE AUTHORITY								
8100	SC SOLID WASTE AUTHORITY	$2,590,940	$13,343,802	($11,452,120)	$720,000	$5,202,622		$5,202,622
8110	SCSWA CLOSURE/POST CLOSURE	$16,927	$0	$0	$0	$16,927		$16,927
8115	SCSWA ENVIRONMENTAL IMP FEES	$794,355	$355,227	($335,000)	$0	$814,582		$814,582
8120	SCSWA DEBT CAPITAL PROJECTS	$6,149,360	$0	$0	$0	$6,149,360		$6,149,360
8170	SCSWA RECYCLING	$4,715,801	$5,694,377	($2,911,721)	($720,000)	$6,778,457		$6,778,457
8180	COMMUNITY COLLECTION CTRS	$412,065	$1,865,217	($1,733,065)	$0	$544,217		$544,217
8190	SUNLAND PARK SOLID WASTE	$900,664	$1,376,346	($1,194,198)	$0	$1,082,812		$1,082,812
SOUTH CENTRAL SOLID WASTE AUTHORITY Total		**$15,580,113**	**$22,634,969**	**($17,626,104)**	**$0**	**$20,588,978**		**$20,588,978**
ENDING BALANCE		**$381,930,805**	**$427,493,314**	**($612,245,574)**	**($0)**	**$197,178,545**	**($29,813,160)**	**$167,365,386**

GENERAL FUND SUMMARY

FY2026 | Proposed May 19, 2025

Resources	FY24 Actuals	FY25 Revised	FY25 Projected	FY26 Proposed
BEGINNING BALANCE	**$ 63,225,528**	**$ 72,876,058**	**$ 72,876,058**	**$ 76,170,624**
REVENUES				
GROSS RECEIPTS TAX	$ 118,449,126	$ 130,161,071*	$ 137,600,786*	$ 130,711,900*
PROPERTY TAX	$ 15,353,169	$ 14,591,651	$ 14,313,833	$ 15,775,057
CANNABIS EXCISE TAX	$ 791,341	$ 825,000	$ 763,005	$ 750,000
FRANCHISE FEES	$ 4,007,901	$ 4,688,294	$ 4,208,346	$ 4,041,584
FEES & CHARGES	$ 16,144,180	$ 23,992,943	$ 25,511,969	$ 15,242,156
REVENUES Total	**$ 154,312,717**	**$ 166,852,618**	**$ 174,591,191**	**$ 166,520,697**
EXPENDITURES				
CITY MANAGER	$ (5,538,918)	$ (8,109,390)	$ (6,815,255)	$ (8,676,896)
ECONOMIC DEVELOPMENT	$ (2,714,244)	$ (7,225,976)	$ (4,266,703)	$ (5,803,336)
FIRE & EMERGENCY SERVICES	$ (22,375,446)	$ (28,900,624)	$ (28,663,845)	$ (31,139,578)
LEGAL	$ (1,727,885)	$ (2,360,179)	$ (2,206,424)	$ (2,695,452)
MAYOR AND COUNCIL ADMIN	$ (486,013)	$ (1,121,391)*	$ (960,316)*	$ (625,652)*
MUNICIPAL COURT	$ (1,712,770)	$ (2,343,330)	$ (1,854,476)	$ (2,078,720)
POLICE	$ (34,222,483)	$ (38,157,777)	$ (34,853,274)	$ (41,095,936)
PUBLIC WORKS	$ (9,410,087)	$ (11,270,822)	$ (10,505,002)	$ (12,826,691)
QUALITY OF LIFE	$ (8,916,182)	$ (10,210,586)	$ (9,373,462)	$ (11,320,216)
CUSTODIAL FUNDS	$ (4,783,259)	$ (5,396,459)	$ (5,224,507)	$ (5,691,810)
ASSISTANT CITY MANAGER'S OFFICE	$ (7,048,288)	$ (9,418,424)	$ (8,107,029)	$ (8,717,060)
COMMUNITY DEVELOPMENT	$ (4,188,379)	$ (5,415,890)	$ (4,570,121)	$ (5,059,753)
PARKS & RECREATION	$ (17,657,549)	$ (20,595,114)	$ (16,421,387)	$ (20,374,203)
HUMAN RESOURCES	$ (2,731,438)	$ (3,693,106)	$ (2,696,477)	$ (3,333,275)
CHIEF ADMINISTRATIVE OFFICER	$ (279,517)	$ (338,302)	$ (302,034)	$ (396,276)
FINANCIAL SERVCIES	$ (6,632,749)	$ (8,128,245)	$ (7,281,261)	$ (7,963,871)
INFORMATION TECHNOLOGY	$ (5,632,454)	$ (6,684,407)	$ (6,223,243)	$ (7,541,061)
EXPENDITURES Total	**$ (136,057,661)**	**$ (169,370,019)**	**$ (150,324,817)**	**$ (175,339,787)**
NET TRANSFERS	$ (18,868,550)	$ (33,056,106)*	$ (29,304,940)*	$ (34,631,452)*
ADJUSTMENT	$ -	$ -	$ -	$ -
ENDING BALANCE	**$ 62,612,034**	**$ 37,302,551**	**$ 67,837,491**	**$ 32,720,082**
2/12 RESERVE OPERATING	$ (22,676,277)	$ (28,228,337)	$ (25,054,136)	$ (29,223,298)
AVAILABLE BALANCE	**$ 39,935,757**	**$ 9,074,215**	**$ 42,783,355**	**$ 3,496,784**

*Hold Harmless was de-earmarked and unrestricted through Ordinance 3070. It was combined with the General Fund starting Fiscal Year 2025.

CONDENSED FUND SUMMARIES - ALL FUNDS
FY 2026 | Proposed May 19, 2025

	Fund Name	FY 2024 ACTUALS	FY 2025 REVISED	FY 2025 PROJECTED	FY 2026 PROPOSED
General Funds					
1000	GENERAL FUND				
	BEGINNING BALANCE	$ 63,225,528	$ 72,876,058	$ 72,876,058	$ 76,170,624
	REVENUES	$ 154,312,717	$ 166,852,618	$ 174,591,191	$ 166,520,697
	EXPENDITURES				
	PERSONNEL	$ (94,334,878)	$ (109,693,811)	$ (100,492,784)	$ (120,472,631)
	OPERATING	$ (38,684,900)	$ (56,086,470)	$ (48,597,203)	$ (54,343,165)
	CAPITAL	$ (3,037,885)	$ (3,589,738)	$ (1,234,830)	$ (523,991)
	EXPENDITURES Total	$ (136,057,661)	$ (169,370,019)	$ (150,324,817)	$ (175,339,787)
	NET TRANSFERS	$ (18,868,550)	$ (33,056,106)	$ (29,304,940)	$ (34,631,452)
	GENERAL FUND Ending Balance	**$ 62,612,034**	**$ 37,302,551**	**$ 67,837,491**	**$ 32,720,082**
1030	ECONOMIC DEVELOPMENT				
	BEGINNING BALANCE	$ 1,354,383	$ 1,749,111	$ 1,749,111	$ 1,449,312
	REVENUES	$ 374,778	$ 122,000	$ 50,202	$ -
	EXPENDITURES				
	OPERATING	$ (43,950)	$ (485,949)	$ (350,000)	$ (250,949)
	CAPITAL	$ -	$ (250,000)		$ (250,000)
	EXPENDITURES Total	$ (43,950)	$ (735,949)	$ (350,000)	$ (500,949)
	NET TRANSFERS	$ -	$ -	$ -	$ -
	ECONOMIC DEVELOPMENT Ending Balance	**$ 1,685,211**	**$ 1,135,162**	**$ 1,449,312**	**$ 948,363**
1200	VEHICLE ACQUISITION				
	BEGINNING BALANCE	$ 973,845	$ 1,594,002	$ 1,594,002	$ 690,431
	REVENUES	$ 171,164	$ -	$ 46,301	$ -
	EXPENDITURES				
	OPERATING	$ -	$ -	$ -	$ -
	CAPITAL	$ (2,417,489)	$ (1,992,207)	$ (1,749,472)	$ (1,371,000)
	EXPENDITURES Total	$ (2,417,489)	$ (1,992,207)	$ (1,749,472)	$ (1,371,000)
	NET TRANSFERS	$ 2,866,481	$ 799,600	$ 799,600	$ 1,261,000
	VEHICLE ACQUISITION Ending Balance	**$ 1,594,002**	**$ 401,395**	**$ 690,431**	**$ 580,431**
1400	FACILITIES MAINTENANCE				
	BEGINNING BALANCE	$ 1,304,234	$ 807,187	$ 807,187	$ 938,889
	REVENUES	$ 73,113	$ 17,500	$ 44,837	$ -
	EXPENDITURES				
	OPERATING	$ (143,102)	$ (65,000)	$ -	$ (394,875)
	CAPITAL	$ (729,057)	$ (554,813)	$ (38,135)	$ (516,003)
	EXPENDITURES Total	$ (872,160)	$ (619,813)	$ (38,135)	$ (910,878)
	NET TRANSFERS	$ 302,000	$ 125,000	$ 125,000	$ -
	FACILITIES MAINTENANCE Ending Balance	**$ 807,187**	**$ 329,875**	**$ 938,889**	**$ 28,011**
1500	HHR CONTINGENCY				
	BEGINNING BALANCE	$ 13,967,612	$ -	$ -	$ -
	REVENUES	$ 14,736,561			$ -
	EXPENDITURES				
	OPERATING	$ (489,272)			$ -
	CAPITAL	$ -			$ -
	EXPENDITURES Total	$ (489,272)			$ -
	NET TRANSFERS	$ (18,871,783)			$ -
	HHR CONTINGENCY Ending Balance	**$ 9,343,119**	**$ -**	**$ -**	**$ -**
General Funds Total		**$ 76,041,553**	**$ 39,168,983**	**$ 70,916,124**	**$ 34,276,888**
Special Revenue Funds					
2000	HUD COMMUNITY DEVELOPMENT				
	BEGINNING BALANCE	$ 62,519	$ 62,519	$ 62,519	$ 62,519
	REVENUES	$ 1,907,527	$ 7,004,543	$ 1,673,487	$ 6,767,675
	EXPENDITURES				
	PERSONNEL	$ (300,185)	$ (377,522)	$ (235,271)	$ (248,804)
	OPERATING	$ (1,552,878)	$ (6,115,752)	$ (1,422,679)	$ (6,007,603)
	CAPITAL	$ (54,464)	$ (511,268)	$ (15,537)	$ (495,732)
	EXPENDITURES Total	$ (1,907,527)	$ (7,004,543)	$ (1,673,487)	$ (6,752,138)
	NET TRANSFERS	$ -	$ -	$ -	$ -
	HUD COMMUNITY DEVELOPMENT Ending Balance	**$ 62,519**	**$ 62,519**	**$ 62,519**	**$ 78,056**

2013	AFFORDABLE HOUSING TRUST				
	BEGINNING BALANCE	$ 1,989,677	$ 8,014,604	$ 8,014,604	$ 6,863,243
	REVENUES	$ 6,302,833	$ 6,032,484	$ 173,063	$ -
	EXPENDITURES				
	OPERATING	$ (117,330)	$ (6,665,241)	$ (1,324,424)	$ (5,765,241)
	CAPITAL	$ (160,150)	$ -	$ -	$ -
	EXPENDITURES Total	$ (277,480)	$ (6,665,241)	$ (1,324,424)	$ (5,765,241)
	NET TRANSFERS	$ -	$ -	$ -	$ -
	AFFORDABLE HOUSING TRUST Ending Balance	**$ 8,015,030**	**$ 7,381,847**	**$ 6,863,243**	**$ 1,098,002**
2100	SPECIAL REVENUE REIMB GRANTS				
	BEGINNING BALANCE	$ -	$ 249,231	$ 249,231	$ 249,231
	REVENUES	$ 18,217,269	$ 26,949,201	$ 11,896,188	$ 13,985,059
	EXPENDITURES				
	PERSONNEL	$ (5,322,333)	$ (4,118,299)	$ (1,301,184)	$ (1,253,852)
	OPERATING	$ (9,692,258)	$ (19,864,212)	$ (8,600,663)	$ (10,687,349)
	CAPITAL	$ (2,940,116)	$ (2,904,111)	$ (1,994,341)	$ (2,043,858)
	EXPENDITURES Total	$ (17,954,707)	$ (26,886,622)	$ (11,896,188)	$ (13,985,059)
	NET TRANSFERS	$ -	$ -	$ -	$ -
	SPECIAL REVENUE REIMB GRANTS Ending Balance	**$ 262,562**	**$ 311,810**	**$ 249,231**	**$ 249,231**
2130	RECREATION PROJECTS				
	BEGINNING BALANCE	$ 105,423	$ 120,612	$ 120,612	$ 134,456
	REVENUES	$ 15,188	$ 10,000	$ 13,845	$ 8,998
	EXPENDITURES				
	OPERATING	$ -	$ -	$ -	$ -
	CAPITAL	$ -	$ (50,000)	$ -	$ -
	EXPENDITURES Total	$ -	$ (50,000)	$ -	$ -
	RECREATION PROJECTS Ending Balance	**$ 120,611**	**$ 80,612**	**$ 134,456**	**$ 143,454**
2300	FIRE FUND				
	BEGINNING BALANCE	$ 316,275	$ 316,275	$ 316,275	$ 274,551
	REVENUES	$ 1,179,683	$ 2,206,561	$ 1,724,054	$ 1,184,382
	EXPENDITURES				
	PERSONNEL	$ -	$ -	$ -	$ -
	OPERATING	$ (1,068,735)	$ (1,886,928)	$ (1,604,257)	$ (1,126,524)
	CAPITAL	$ (110,948)	$ (319,633)	$ (161,521)	$ (57,796)
	EXPENDITURES Total	$ (1,179,683)	$ (2,206,561)	$ (1,765,778)	$ (1,184,320)
	NET TRANSFERS	$ -	$ -	$ -	$ -
	FIRE FUND Ending Balance	**$ 316,275**	**$ 316,275**	**$ 274,551**	**$ 274,613**
2303	EMERGENCY MEDICAL SERVICES				
	BEGINNING BALANCE	$ 164	$ 164	$ 164	$ 164
	REVENUES	$ 19,072	$ 100,000	$ 20,000	$ 100,000
	EXPENDITURES				
	OPERATING	$ (19,072)	$ (100,000)	$ (20,000)	$ (100,000)
	CAPITAL	$ -	$ -	$ -	$ -
	EXPENDITURES Total	$ (19,072)	$ (100,000)	$ (20,000)	$ (100,000)
	EMERGENCY MEDICAL SERVICES Ending Balance	**$ 164**	**$ 164**	**$ 164**	**$ 164**
2401	POLICE PROTECTION FUND				
	BEGINNING BALANCE	$ -	$ -	$ -	$ -
	REVENUES	$ 409,870	$ 401,000	$ 401,000	$ 401,000
	EXPENDITURES				
	PERSONNEL	$ (60,000)	$ -	$ -	$ -
	OPERATING	$ (330,115)	$ (319,452)	$ (332,600)	$ (401,000)
	CAPITAL	$ (17,970)	$ (81,548)	$ (68,400)	$ -
	EXPENDITURES Total	$ (408,085)	$ (401,000)	$ (401,000)	$ (401,000)
	NET TRANSFERS	$ -	$ -	$ -	$ -
	POLICE PROTECTION FUND Ending Balance	**$ 1,785**	**$ -**	**$ -**	**$ -**
2421	DWI PREVENTION				
	BEGINNING BALANCE	$ 12,143	$ 11,913	$ 11,913	$ 14,321
	REVENUES	$ 7,491	$ 10,000	$ 2,408	$ -
	EXPENDITURES				
	OPERATING	$ (7,721)	$ (10,000)	$ -	$ -
	EXPENDITURES Total	$ (7,721)	$ (10,000)	$ -	$ -
	NET TRANSFERS	$ -	$ -	$ -	$ -
	DWI PREVENTION Ending Balance	**$ 11,913**	**$ 11,913**	**$ 14,321**	**$ 14,321**

2423	TRAFFIC SAFETY EDUCATION				
	BEGINNING BALANCE	$ 17,369	$ 16,503	$ 16,503	$ 15,041
	REVENUES	$ 9,727	$ 10,316	$ 6,827	$ -
	EXPENDITURES				
	PERSONNEL	$ (4,129)	$ (2,500)	$ (489)	$ -
	OPERATING	$ (6,465)	$ (7,816)	$ (7,800)	$ -
	CAPITAL	$ -	$ -	$ -	$ -
	EXPENDITURES Total	$ (10,594)	$ (10,316)	$ (8,289)	$ -
	TRAFFIC SAFETY EDUCATION Ending Balance	**$ 16,502**	**$ 16,503**	**$ 15,041**	**$ 15,041**
2440	PRISONER CARE				
	BEGINNING BALANCE	$ 307,739	$ 1,014,003	$ 1,014,003	$ 646,428
	REVENUES	$ 110,925	$ -	$ 37,424	$ -
	EXPENDITURES				
	OPERATING	$ (404,661)	$ (550,000)	$ (405,000)	$ (500,000)
	EXPENDITURES Total	$ (404,661)	$ (550,000)	$ (405,000)	$ (500,000)
	NET TRANSFERS	$ 1,000,000	$ -	$ -	$ -
	PRISONER CARE Ending Balance	**$ 1,014,003**	**$ 464,003**	**$ 646,428**	**$ 146,428**
2450	PUBLIC SAFETY IMPACT FEE				
	BEGINNING BALANCE	$ 388,341	$ 585,473	$ 585,473	$ 939,526
	REVENUES	$ 926,662	$ 1,051,210	$ 1,050,294	$ 900,000
	EXPENDITURES				
	OPERATING	$ -	$ -	$ -	$ -
	CAPITAL	$ -	$ -	$ -	$ -
	EXPENDITURES Total	$ -	$ -	$ -	$ -
	NET TRANSFERS	$ (729,531)	$ (696,241)	$ (696,241)	$ (459,449)
	PUBLIC SAFETY IMPACT FEE Ending Balance	**$ 585,472**	**$ 940,442**	**$ 939,526**	**$ 1,380,077**
2472	VEHICLE FORFEITURE				
	BEGINNING BALANCE	$ 106,251	$ 105,337	$ 105,337	$ 104,173
	REVENUES	$ 6,922	$ -	$ 3,208	$ -
	EXPENDITURES				
	PERSONNEL	$ (7,762)	$ (7,632)	$ (4,373)	$ -
	OPERATING	$ (75)	$ -	$ -	$ -
	CAPITAL	$ -	$ -	$ -	$ -
	EXPENDITURES Total	$ (7,837)	$ (7,632)	$ (4,373)	$ -
	NET TRANSFERS	$ -	$ -	$ -	$ -
	VEHICLE FORFEITURE Ending Balance	**$ 105,336**	**$ 97,705**	**$ 104,173**	**$ 104,173**
2490	JUDICIAL EDUCATION				
	BEGINNING BALANCE	$ 4,658	$ 3,340	$ 3,340	$ 4,769
	REVENUES	$ 10,713	$ 10,000	$ 1,429	$ -
	EXPENDITURES				
	OPERATING	$ (12,032)	$ (10,000)	$ -	$ -
	EXPENDITURES Total	$ (12,032)	$ (10,000)	$ -	$ -
	NET TRANSFERS	$ -	$ -	$ -	$ -
	JUDICIAL EDUCATION Ending Balance	**$ 3,339**	**$ 3,340**	**$ 4,769**	**$ 4,769**
2491	COURT AUTOMATION				
	BEGINNING BALANCE	$ 453,220	$ 447,214	$ 447,214	$ 383,910
	REVENUES	$ 60,840	$ 41,000	$ 44,296	$ 11,500
	EXPENDITURES				
	PERSONNEL	$ -	$ -	$ -	$ -
	OPERATING	$ (66,847)	$ (148,100)	$ (107,600)	$ (71,200)
	CAPITAL	$ -	$ -	$ -	$ -
	EXPENDITURES Total	$ (66,847)	$ (148,100)	$ (107,600)	$ (71,200)
	COURT AUTOMATION Ending Balance	**$ 447,213**	**$ 340,114**	**$ 383,910**	**$ 324,210**
2650	FLOOD CONTROL OPERATIONS				
	BEGINNING BALANCE	$ 558,014	$ 1,975,776	$ 1,975,776	$ 2,528,155
	REVENUES	$ 5,956,910	$ 5,723,983	$ 5,481,142	$ 5,800,000
	EXPENDITURES				
	PERSONNEL	$ (1,907,757)	$ (2,081,946)	$ (2,011,127)	$ (2,454,417)
	OPERATING	$ (745,404)	$ (1,066,939)	$ (917,910)	$ (1,826,272)
	CAPITAL	$ -	$ (12,285)	$ -	$ (9,000)
	EXPENDITURES Total	$ (2,653,162)	$ (3,161,169)	$ (2,929,037)	$ (4,289,689)
	NET TRANSFERS	$ (2,137,719)	$ (1,984,755)	$ (1,999,726)	$ (1,986,700)
	FLOOD CONTROL OPERATIONS Ending Balance	**$ 1,724,043**	**$ 2,553,836**	**$ 2,528,155**	**$ 2,051,766**

2700	HEALTH CARE SERVICES MMC LEASE									
	BEGINNING BALANCE	$	1,530,461	$	588,245	$	588,245	$	555,937
	REVENUES	$	51,619	$	-	$	21,105	$	-
	EXPENDITURES									
	PERSONNEL	$	-	$	-	$	-	$	-
	OPERATING	$	(606,243)	$	(657,727)	$	(620,395)	$	(600,000)
	CAPITAL	$	(387,592)	$	(177,292)	$	(33,018)	$	-
	EXPENDITURES Total	$	(993,835)	$	(835,020)	$	(653,413)	$	(600,000)
	NET TRANSFERS	$	-	$	600,000	$	600,000	$	600,000
	HEALTH CARE SERVICES MMC LEASE Ending Balance	**$**	**588,245**	**$**	**353,225**	**$**	**555,937**	**$**	**555,937**
2705	TELSHOR FACILITY									
	BEGINNING BALANCE	$	38,578,570	$	68,535,784	$	68,535,784	$	61,470,004
	REVENUES	$	7,040,169	$	85,000	$	156,375	$	85,000
	EXPENDITURES									
	OPERATING	$	(2,607,900)	$	(12,578,903)	$	(4,094,876)	$	(9,195,673)
	CAPITAL	$	(435,378)	$	(14,004,589)	$	(1,709,767)	$	(12,291,733)
	EXPENDITURES Total	$	(3,043,278)	$	(26,583,492)	$	(5,804,642)	$	(21,487,406)
	NET TRANSFERS	$	-	$	(1,417,513)	$	(1,417,513)	$	(1,301,766)
	TELSHOR FACILITY Ending Balance	**$**	**42,575,460**	**$**	**40,619,778**	**$**	**61,470,004**	**$**	**38,765,832**
2710	CONVENTION & VISITORS BUREAU									
	BEGINNING BALANCE	$	3,927,719	$	3,889,766	$	3,889,766	$	4,116,448
	REVENUES	$	2,914,792	$	3,066,473	$	3,084,893	$	3,007,000
	EXPENDITURES									
	PERSONNEL	$	(944,093)	$	(1,118,720)	$	(1,056,823)	$	(1,265,470)
	OPERATING	$	(1,937,251)	$	(1,783,163)	$	(1,621,462)	$	(1,903,838)
	CAPITAL	$	(79,365)	$	(50,000)	$	(29,927)	$	-
	EXPENDITURES Total	$	(2,960,709)	$	(2,951,883)	$	(2,708,211)	$	(3,169,308)
	NET TRANSFERS	$	-	$	(150,000)	$	(150,000)	$	-
	CONVENTION & VISITORS BUREAU Ending Balance	**$**	**3,881,802**	**$**	**3,854,356**	**$**	**4,116,448**	**$**	**3,954,140**
2715	DOWNTOWN REVITALIZATION									
	BEGINNING BALANCE	$	50,694	$	53,230	$	53,230	$	54,880
	REVENUES	$	2,536	$	-	$	1,650	$	-
	EXPENDITURES									
	OPERATING	$	-	$	-	$	-	$	-
	CAPITAL	$	-	$	-	$	-	$	-
	EXPENDITURES Total	$	-	$	-	$	-	$	-
	NET TRANSFERS	$	-	$	-	$	-	$	-
	DOWNTOWN REVITALIZATION Ending Balance	**$**	**53,230**	**$**	**53,230**	**$**	**54,880**	**$**	**54,880**
2725	NATIONAL OPIOID SETTLEMENT									
	BEGINNING BALANCE	$	-	$	3,529,316	$	3,529,316	$	3,643,064
	REVENUES	$	2,925,091	$	-	$	113,748	$	-
	NATIONAL OPIOID SETTLEMENT Ending Balance	**$**	**-**	**$**	**3,529,316**	**$**	**3,643,064**	**$**	**3,643,064**
2751	SONOMA RANCH SPECIAL PROJECT									
	BEGINNING BALANCE	$	-	$	4,033,041	$	4,033,041	$	4,033,041
	REVENUES	$	-	$	-	$	-	$	-
	NET TRANSFERS	$	-	$	-	$	-	$	-
	SONOMA RANCH SPECIAL PROJECT Ending Balance	**$**	**-**	**$**	**4,033,041**	**$**	**4,033,041**	**$**	**4,033,041**
2770	VALLEY VIEW HESKE GARDEN									
	BEGINNING BALANCE	$	163,927	$	167,661	$	167,661	$	172,866
	REVENUES	$	8,142	$	-	$	5,205	$	-
	EXPENDITURES									
	PERSONNEL	$	-	$	-	$	-	$	-
	OPERATING	$	(4,409)	$	(5,000)	$	-	$	(5,000)
	EXPENDITURES Total	$	(4,409)	$	(5,000)	$	-	$	(5,000)
	NET TRANSFERS	$	-	$	-	$	-	$	-
	VALLEY VIEW HESKE GARDEN Ending Balance	**$**	**167,661**	**$**	**162,661**	**$**	**172,866**	**$**	**167,866**

2780	GRIGGS WALNUT PLUME REMED				
	BEGINNING BALANCE	$ 5,991,653	$ 6,243,638	$ 6,243,638	$ 5,443,850
	REVENUES	$ 446,433	$ 200,000	$ 200,000	$ 200,000
	EXPENDITURES				
	PERSONNEL	$ (28,849)	$ (90,250)	$ (30,125)	$ (103,993)
	OPERATING	$ (535,054)	$ (1,203,738)	$ (1,203,738)	$ (1,583,300)
	CAPITAL	$ (37,119)	$ (165,925)	$ (165,925)	$ (120,000)
	EXPENDITURES Total	$ (601,021)	$ (1,459,913)	$ (1,399,788)	$ (1,807,293)
	NET TRANSFERS	$ 400,000	$ 400,000	$ 400,000	$ 400,000
	GRIGGS WALNUT PLUME REMED Ending Balance	**$ 6,237,064**	**$ 5,383,725**	**$ 5,443,850**	**$ 4,236,556**
2805	ENVIRONMENTAL PROTECTION FUND				
	BEGINNING BALANCE	$ 223,674	$ 350,606	$ 350,606	$ 363,752
	REVENUES	$ 198,434	$ 200,000	$ 213,146	$ 190,000
	EXPENDITURES				
	PERSONNEL	$ -	$ (19,687)	$ -	$ -
	OPERATING	$ (71,503)	$ (180,313)	$ (200,000)	$ (190,000)
	EXPENDITURES Total	$ (71,503)	$ (200,000)	$ (200,000)	$ (190,000)
	NET TRANSFERS	$ -	$ -	$ -	$ -
	ENVIRONMENTAL PROTECTION FUND Ending Balance	**$ 350,605**	**$ 350,606**	**$ 363,752**	**$ 363,752**
2810	GAS TAX				
	BEGINNING BALANCE	$ 2,913,727	$ 2,346,626	$ 2,346,626	$ 2,009,291
	REVENUES	$ 1,963,312	$ 2,210,000	$ 2,131,251	$ 1,866,000
	EXPENDITURES				
	PERSONNEL	$ (495,594)	$ (528,590)	$ (516,470)	$ (561,470)
	OPERATING	$ (867,099)	$ (1,305,745)	$ (899,675)	$ (1,257,406)
	CAPITAL	$ (738,279)	$ (965,496)	$ (716,564)	$ (1,585,820)
	EXPENDITURES Total	$ (2,100,972)	$ (2,799,831)	$ (2,132,709)	$ (3,404,697)
	NET TRANSFERS	$ (429,442)	$ (335,876)	$ (335,876)	$ -
	GAS TAX Ending Balance	**$ 2,346,626**	**$ 1,420,918**	**$ 2,009,291**	**$ 470,594**
2815	TIDD DEDICATED REVENUES				
	BEGINNING BALANCE	$ 10,552,545	$ 7,848,857	$ 7,848,857	$ 4,949,747
	REVENUES	$ 6,816,222	$ 5,350,200	$ 6,391,649	$ 6,155,000
	EXPENDITURES				
	OPERATING	$ (542,704)	$ (2,015,000)	$ (775,258)	$ (2,586,551)
	CAPITAL	$ -	$ -	$ -	$ -
	EXPENDITURES Total	$ (542,704)	$ (2,015,000)	$ (775,258)	$ (2,586,551)
	NET TRANSFERS	$ (9,015,501)	$ (8,515,501)	$ (8,515,501)	$ (8,515,501)
	TIDD DEDICATED REVENUES Ending Balance	**$ 7,810,562**	**$ 2,668,556**	**$ 4,949,747**	**$ 2,695**
2825	LAS CRUCES CONVENTION CTR FEES				
	BEGINNING BALANCE	$ 679,374	$ 697,242	$ 697,242	$ 486,984
	REVENUES	$ 1,334,035	$ 1,400,000	$ 1,321,999	$ 1,400,000
	EXPENDITURES				
	OPERATING	$ (502,476)	$ (575,000)	$ (425,000)	$ (617,470)
	EXPENDITURES Total	$ (502,476)	$ (575,000)	$ (425,000)	$ (617,470)
	NET TRANSFERS	$ (813,693)	$ (1,107,256)	$ (1,107,256)	$ (1,107,590)
	LAS CRUCES CONVENTION CTR FEES Ending Balance	**$ 697,241**	**$ 414,986**	**$ 486,984**	**$ 161,925**
Special Revenue Funds Total		**$ 77,395,264**	**$ 75,425,482**	**$ 99,520,349**	**$ 62,294,587**
Debt Service Funds					
3028	2023 SSGRT DS				
	BEGINNING BALANCE	$ -	$ 161,997	$ 161,997	$ 191,185
	REVENUES	$ -	$ -	$ -	$ -
	EXPENDITURES				
	CAPITAL	$ (1,819,576)	$ (1,911,500)	$ (1,911,500)	$ (2,261,750)
	EXPENDITURES Total	$ (1,819,576)	$ (1,911,500)	$ (1,911,500)	$ (2,261,750)
	NET TRANSFERS	$ 1,978,869	$ 1,940,688	$ 1,940,688	$ 2,173,771
	2023 SSGRT DS Ending Balance	**$ -**	**$ 191,185**	**$ 191,185**	**$ 103,206**

3225	2016 FLOOD CONTROL								
	BEGINNING BALANCE	$	64,144	$	320,556	$	320,556	$	332,905
	REVENUES	$	7,853	$	-	$	13,282	$	-
	EXPENDITURES								
	CAPITAL	$	(322,200)	$	(308,200)	$	(308,200)	$	(297,000)
	EXPENDITURES Total	$	(322,200)	$	(308,200)	$	(308,200)	$	(297,000)
	NET TRANSFERS	$	570,758	$	307,267	$	307,267	$	296,534
	2016 FLOOD CONTROL Ending Balance	**$**	**320,555**	**$**	**319,623**	**$**	**332,905**	**$**	**332,439**
3226	2017 SSGRT FAC & STREETS DS								
	BEGINNING BALANCE	$	109,921	$	35,957	$	35,957	$	50,567
	REVENUES	$	(71,278)	$	-	$	17,298	$	-
	EXPENDITURES								
	CAPITAL	$	(799,800)	$	(767,550)	$	(767,550)	$	(735,300)
	EXPENDITURES Total	$	(799,800)	$	(767,550)	$	(767,550)	$	(735,300)
	NET TRANSFERS	$	797,113	$	764,863	$	764,863	$	732,613
	2017 SSGRT FAC & STREETS DS Ending Balance	**$**	**35,956**	**$**	**33,270**	**$**	**50,567**	**$**	**47,880**
3275	2025 MGRT								
	BEGINNING BALANCE	$	16,149	$	-	$	-	$	-
	REVENUES	$	922	$	235	$	-	$	-
	EXPENDITURES								
	CAPITAL	$	-	$	(433,952)	$	-	$	(1,546,001)
	EXPENDITURES Total	$	-	$	(433,952)	$	-	$	(1,546,001)
	NET TRANSFERS	$	(17,071)	$	562,785	$	-	$	1,546,001
	2025 MGRT Ending Balance	**$**	**(0)**	**$**	**129,068**	**$**	**-**	**$**	**-**
3277	2010B MGRT FLOOD CTL DS								
	BEGINNING BALANCE	$	5,855	$	0	$	0	$	0
	REVENUES	$	343	$	-	$	-	$	-
	EXPENDITURES								
	CAPITAL	$	-	$	-	$	-	$	-
	EXPENDITURES Total	$	-	$	-	$	-	$	-
	NET TRANSFERS	$	(6,199)	$	-	$	-	$	-
	2010B MGRT FLOOD CTL DS Ending Balance	**$**	**(0)**	**$**	**0**	**$**	**0**	**$**	**0**
3280	2010 SSGRT CONVENTION CTR DS								
	BEGINNING BALANCE	$	444,689	$	172,925	$	172,925	$	181,768
	REVENUES	$	25,953	$	-	$	8,843	$	-
	EXPENDITURES								
	CAPITAL	$	(1,111,456)	$	(1,107,256)	$	(1,107,256)	$	(1,107,256)
	EXPENDITURES Total	$	(1,111,456)	$	(1,107,256)	$	(1,107,256)	$	(1,107,256)
	NET TRANSFERS	$	813,740	$	1,107,256	$	1,107,256	$	1,107,590
	2010 SSGRT CONVENTION CTR DS Ending Balance	**$**	**172,925**	**$**	**172,925**	**$**	**181,768**	**$**	**182,102**
3286	2014 SSGRT E. MESA FACILITY DS								
	BEGINNING BALANCE	$	132,999	$	152,947	$	152,947	$	144,492
	REVENUES	$	21,823	$	-	$	15,045	$	15,045
	EXPENDITURES								
	CAPITAL	$	(968,850)	$	(946,350)	$	(946,350)	$	(664,350)
	EXPENDITURES Total	$	(968,850)	$	(946,350)	$	(946,350)	$	(664,350)
	NET TRANSFERS	$	966,975	$	922,850	$	922,850	$	608,988
	2014 SSGRT E. MESA FACILITY DS Ending Balance	**$**	**152,947**	**$**	**129,447**	**$**	**144,492**	**$**	**104,175**
3288	2014 MGRT STREETS DS								
	BEGINNING BALANCE	$	93,875	$	105,257	$	105,257	$	117,047
	REVENUES	$	12,506	$	-	$	8,749	$	8,749
	EXPENDITURES								
	CAPITAL	$	(521,219)	$	(507,719)	$	(507,719)	$	(544,219)
	EXPENDITURES Total	$	(521,219)	$	(507,719)	$	(507,719)	$	(544,219)
	NET TRANSFERS	$	520,094	$	510,761	$	510,761	$	542,969
	2014 MGRT STREETS DS Ending Balance	**$**	**105,256**	**$**	**108,299**	**$**	**117,047**	**$**	**124,546**

3290	2014 MGRT FLOOD PROJECTS				
	BEGINNING BALANCE	$ 16,693	$ 8,948	$ 8,948	$ 9,263
	REVENUES	$ 2,555	$ -	$ 315	$ -
	EXPENDITURES				
	CAPITAL	$ (123,600)	$ -	$ -	$ -
	EXPENDITURES Total	$ (123,600)	$ -	$ -	$ -
	NET TRANSFERS	$ 113,300	$ -	$ -	$ -
	2014 MGRT FLOOD PROJECTS Ending Balance	**$ 8,948**	**$ 8,948**	**$ 9,263**	**$ 9,263**
3292	2015 GRT BOND REFUNDING				
	BEGINNING BALANCE	$ 135,500	$ 157,812	$ 157,812	$ 174,597
	REVENUES	$ 22,528	$ -	$ 16,268	$ -
	EXPENDITURES				
	CAPITAL	$ (1,201,588)	$ (1,198,988)	$ (1,198,988)	$ (1,205,188)
	EXPENDITURES Total	$ (1,201,588)	$ (1,198,988)	$ (1,198,988)	$ (1,205,188)
	NET TRANSFERS	$ 1,201,371	$ 1,199,505	$ 1,199,505	$ 1,204,738
	2015 GRT BOND REFUNDING Ending Balance	**$ 157,811**	**$ 158,329**	**$ 174,597**	**$ 174,147**
3293	2015A HOLD HARMLESS DS				
	BEGINNING BALANCE	$ 176,350	$ 300,843	$ 300,843	$ 325,701
	REVENUES	$ 17,791	$ -	$ 24,858	$ -
	EXPENDITURES				
	CAPITAL	$ (1,602,275)	$ (1,603,775)	$ (1,603,775)	$ (1,603,775)
	EXPENDITURES Total	$ (1,602,275)	$ (1,603,775)	$ (1,603,775)	$ (1,603,775)
	NET TRANSFERS	$ 1,708,976	$ 1,603,775	$ 1,603,775	$ 1,603,350
	2015A HOLD HARMLESS DS Ending Balance	**$ 300,842**	**$ 300,843**	**$ 325,701**	**$ 325,276**
3294	2015B HOLD HARMLESS DS				
	BEGINNING BALANCE	$ 36,544	$ 37,369	$ 37,369	$ 46,849
	REVENUES	$ 882	$ -	$ 9,590	$ 5,000
	EXPENDITURES				
	CAPITAL	$ (295,979)	$ (295,279)	$ (295,279)	$ (293,942)
	EXPENDITURES Total	$ (295,979)	$ (295,279)	$ (295,279)	$ (293,942)
	NET TRANSFERS	$ 295,921	$ 295,168	$ 295,168	$ 294,200
	2015B HOLD HARMLESS DS Ending Balance	**$ 37,369**	**$ 37,258**	**$ 46,849**	**$ 52,107**
3295	2016 VAD BONDS				
	BEGINNING BALANCE	$ 1,422,351	$ 649,375	$ 649,375	$ 227,280
	REVENUES	$ 1,482,478	$ 1,071,352	$ 1,120,716	$ 1,654,946
	EXPENDITURES				
	CAPITAL	$ (1,547,479)	$ (1,542,811)	$ (1,542,811)	$ (1,546,597)
	EXPENDITURES Total	$ (1,547,479)	$ (1,542,811)	$ (1,542,811)	$ (1,546,597)
	NET TRANSFERS	$ -	$ 796,549	$ -	$ -
	2016 VAD BONDS Ending Balance	**$ 1,357,350**	**$ 974,465**	**$ 227,280**	**$ 335,629**
3510	2019 GO BOND DS				
	BEGINNING BALANCE	$ 8,456,373	$ 9,973,073	$ 9,973,073	$ 10,645,767
	REVENUES	$ 6,219,372	$ 5,684,973	$ 5,842,693	$ -
	EXPENDITURES				
	OPERATING	$ (62,096)	$ (170,549)	$ (170,549)	$ -
	CAPITAL	$ (5,478,592)	$ (7,041,544)	$ (4,999,450)	$ (5,754,325)
	EXPENDITURES Total	$ (5,540,688)	$ (7,212,093)	$ (5,169,999)	$ (5,754,325)
	NET TRANSFERS	$ 458,491	$ -	$ -	$ -
	2019 GO BOND DS Ending Balance	**$ 9,593,549**	**$ 8,445,953**	**$ 10,645,767**	**$ 4,891,442**
3616	2022 NMFA FIRE DS				
	BEGINNING BALANCE	$ 48,420	$ 61,379	$ 61,379	$ 68,224
	REVENUES	$ 13,197	$ -	$ 6,682	$ -
	EXPENDITURES				
	OPERATING	$ -	$ -	$ -	$ -
	CAPITAL	$ (532,031)	$ (529,163)	$ (529,163)	$ (531,115)
	EXPENDITURES Total	$ (532,031)	$ (529,163)	$ (529,163)	$ (531,115)
	NET TRANSFERS	$ 531,793	$ 529,326	$ 529,326	$ 531,240
	2022 NMFA FIRE DS Ending Balance	**$ 61,378**	**$ 61,542**	**$ 68,224**	**$ 68,349**

3617	NMFA LOANS DSF								
	BEGINNING BALANCE	$	17,841	$	378,724	$	378,724	$	378,724
	REVENUES	$	4,745	$	3,562	$	-	$	-
	EXPENDITURES								
	OPERATING	$	-	$	-	$	-	$	-
	CAPITAL	$	-	$	-	$	-	$	-
	EXPENDITURES Total	$	-	$	-	$	-	$	-
	NET TRANSFERS	$	356,137	$	(382,286)	$	-	$	-
	NMFA LOANS DSF Ending Balance	**$**	**378,724**	**$**	**-**	**$**	**378,724**	**$**	**378,724**
3618	2008 NMFA GRIGGS WLNT PLUME DS								
	BEGINNING BALANCE	$	583,229	$	614,535	$	614,535	$	616,516
	REVENUES	$	31,305	$	10,000	$	1,981	$	10,000
	EXPENDITURES								
	OPERATING	$	-	$	-	$	-	$	-
	CAPITAL	$	(92,645)	$	(92,645)	$	(92,645)	$	(92,644)
	EXPENDITURES Total	$	(92,645)	$	(92,645)	$	(92,645)	$	(92,644)
	NET TRANSFERS	$	92,645	$	92,645	$	92,645	$	92,645
	2008 NMFA GRIGGS WLNT PLUME DS Ending Balance	**$**	**614,534**	**$**	**624,535**	**$**	**616,516**	**$**	**626,517**
3619	2018 HHGRT DS								
	BEGINNING BALANCE	$	128,153	$	580,528	$	580,528	$	610,180
	REVENUES	$	92,532	$	-	$	29,821	$	-
	EXPENDITURES								
	OPERATING	$	-	$	-	$	-	$	-
	CAPITAL	$	(1,251,771)	$	(1,251,805)	$	(1,251,805)	$	(1,249,777)
	EXPENDITURES Total	$	(1,251,771)	$	(1,251,805)	$	(1,251,805)	$	(1,249,777)
	NET TRANSFERS	$	1,611,615	$	1,251,636	$	1,251,636	$	1,249,848
	2018 HHGRT DS Ending Balance	**$**	**580,528**	**$**	**580,359**	**$**	**610,180**	**$**	**610,251**
3620	2020A NMFA FACILITY SSGRT								
	BEGINNING BALANCE	$	99,726	$	111,344	$	111,344	$	109,493
	REVENUES	$	14,700	$	-	$	1,232	$	-
	EXPENDITURES								
	CAPITAL	$	(1,065,000)	$	(1,028,000)	$	(1,028,000)	$	(991,000)
	EXPENDITURES Total	$	(1,065,000)	$	(1,028,000)	$	(1,028,000)	$	(991,000)
	NET TRANSFERS	$	1,061,917	$	1,024,917	$	1,024,917	$	988,334
	2020A NMFA FACILITY SSGRT Ending Balance	**$**	**111,343**	**$**	**108,261**	**$**	**109,493**	**$**	**106,827**
3621	2020B NMFA FACILITIES ESP								
	BEGINNING BALANCE	$	42,127	$	57,947	$	57,947	$	63,459
	REVENUES	$	14,757	$	-	$	4,116	$	-
	EXPENDITURES								
	CAPITAL	$	(432,000)	$	(444,750)	$	(444,750)	$	(461,500)
	EXPENDITURES Total	$	(432,000)	$	(444,750)	$	(444,750)	$	(461,500)
	NET TRANSFERS	$	433,063	$	446,146	$	446,146	$	462,375
	2020B NMFA FACILITIES ESP Ending Balance	**$**	**57,947**	**$**	**59,343**	**$**	**63,459**	**$**	**64,334**
3622	2023 NMFA FIRE DS								
	BEGINNING BALANCE	$	-	$	122,908	$	122,908	$	123,029
	REVENUES	$	1,249	$	-	$	121	$	-
	EXPENDITURES								
	CAPITAL	$	(805,048)	$	(1,459,890)	$	(1,459,890)	$	(1,458,363)
	EXPENDITURES Total	$	(805,048)	$	(1,459,890)	$	(1,459,890)	$	(1,458,363)
	NET TRANSFERS	$	926,706	$	1,459,890	$	1,459,890	$	1,458,671
	2023 NMFA FIRE DS Ending Balance	**$**	**-**	**$**	**122,908**	**$**	**123,029**	**$**	**123,337**
3623	2008 NMFA PARKING DECK DS								
	BEGINNING BALANCE	$	10,437	$	1	$	1	$	1
	REVENUES	$	564	$	-	$	-	$	-
	EXPENDITURES								
	OPERATING	$	-	$	-	$	-	$	-
	CAPITAL	$	-	$	-	$	-	$	-
	EXPENDITURES Total	$	-	$	-	$	-	$	-
	NET TRANSFERS	$	(11,001)	$	-	$	-	$	-
	2008 NMFA PARKING DECK DS Ending Balance	**$**	**0**	**$**	**1**	**$**	**1**	**$**	**1**

3624	2018 GAS DSF				
	BEGINNING BALANCE	$ 69,308	$ 81,596	$ 81,596	$ 54,390
	REVENUES	$ 12,326	$ -	$ 6,051	$ -
	EXPENDITURES				
	OPERATING	$ -	$ -	$ -	$ -
	CAPITAL	$ (399,537)	$ (399,076)	$ (399,076)	$ -
	EXPENDITURES Total	$ (399,537)	$ (399,076)	$ (399,076)	$ -
	NET TRANSFERS	$ 399,499	$ 365,819	$ 365,819	$ -
	2018 GAS DSF Ending Balance	**$ 81,595**	**$ 48,339**	**$ 54,390**	**$ 54,390**
3630	2014 NMFA SCSWA REFUNDING DS				
	BEGINNING BALANCE	$ 434,799	$ 452,081	$ 452,081	$ 283,499
	REVENUES	$ 202,823	$ -	$ 12,702	$ -
	EXPENDITURES				
	OPERATING	$ -	$ -	$ -	$ -
	CAPITAL	$ (185,541)	$ (181,285)	$ (181,285)	$ (181,565)
	EXPENDITURES Total	$ (185,541)	$ (181,285)	$ (181,285)	$ (181,565)
	NET TRANSFERS	$ -	$ -	$ -	$ -
	2014 NMFA SCSWA REFUNDING DS Ending Balance	**$ 452,081**	**$ 270,796**	**$ 283,499**	**$ 101,934**
3632	2017 NMFA STREETS DS				
	BEGINNING BALANCE	$ 186,181	$ 208,967	$ 208,967	$ 218,047
	REVENUES	$ 22,778	$ -	$ 9,118	$ -
	EXPENDITURES				
	CAPITAL	$ (295,235)	$ (295,313)	$ (295,313)	$ (294,853)
	EXPENDITURES Total	$ (295,235)	$ (295,313)	$ (295,313)	$ (294,853)
	NET TRANSFERS	$ 295,242	$ 295,275	$ 295,275	$ 294,773
	2017 NMFA STREETS DS Ending Balance	**$ 208,967**	**$ 208,929**	**$ 218,047**	**$ 217,967**
3633	18 NMFA FIRE				
	BEGINNING BALANCE	$ 59,190	$ (61,288)	$ (61,288)	$ 143,604
	REVENUES	$ 10,288	$ -	$ 2,400	$ -
	EXPENDITURES				
	OPERATING	$ -	$ -	$ -	$ -
	CAPITAL	$ (224,172)	$ (224,173)	$ (3,000)	$ -
	EXPENDITURES Total	$ (224,172)	$ (224,173)	$ (3,000)	$ -
	NET TRANSFERS	$ 93,405	$ 285,461	$ 205,492	$ -
	18 NMFA FIRE Ending Balance	**$ (61,289)**	**$ (0)**	**$ 143,604**	**$ 143,604**
3634	2020 NMFA STREETS				
	BEGINNING BALANCE	$ 44,957	$ 55,548	$ 55,548	$ 59,411
	REVENUES	$ 10,821	$ -	$ 4,107	$ -
	EXPENDITURES				
	CAPITAL	$ (256,155)	$ (253,384)	$ (253,384)	$ (250,436)
	EXPENDITURES Total	$ (256,155)	$ (253,384)	$ (253,384)	$ (250,436)
	NET TRANSFERS	$ 255,925	$ 253,139	$ 253,139	$ 250,172
	2020 NMFA STREETS Ending Balance	**$ 55,548**	**$ 55,303**	**$ 59,411**	**$ 59,147**
3635	2020 NMFA FLOOD				
	BEGINNING BALANCE	$ 33,356	$ 27,863	$ 27,863	$ 27,884
	REVENUES	$ (5,316)	$ -	$ 210	$ -
	EXPENDITURES				
	CAPITAL	$ (194,790)	$ (192,648)	$ (192,648)	$ (190,370)
	EXPENDITURES Total	$ (194,790)	$ (192,648)	$ (192,648)	$ (190,370)
	NET TRANSFERS	$ 194,612	$ 192,459	$ 192,459	$ 190,166
	2020 NMFA FLOOD Ending Balance	**$ 27,863**	**$ 27,674**	**$ 27,884**	**$ 27,680**
3636	23 NMFA STREETS DBT				
	BEGINNING BALANCE	$ -	$ 83,529	$ 83,529	$ 108,631
	REVENUES	$ 1,444	$ -	$ 103	$ -
	EXPENDITURES				
	CAPITAL	$ (969,261)	$ (985,007)	$ (960,007)	$ (949,081)
	EXPENDITURES Total	$ (969,261)	$ (985,007)	$ (960,007)	$ (949,081)
	NET TRANSFERS	$ 1,051,346	$ 985,007	$ 985,007	$ 896,615
	23 NMFA STREETS DBT Ending Balance	**$ -**	**$ 83,529**	**$ 108,631**	**$ 56,165**

3637	23 NMFA FLOOD DEBT				
	BEGINNING BALANCE	$ -	$ 71,467	$ 71,467	$ 72,526
	REVENUES	$ 1,054	$ -	$ 66	$ -
	EXPENDITURES				
	CAPITAL	$ (703,601)	$ (844,951)	$ (844,951)	$ (856,856)
	EXPENDITURES Total	$ (703,601)	$ (844,951)	$ (844,951)	$ (856,856)
	NET TRANSFERS	$ 774,015	$ 845,944	$ 845,944	$ 795,759
	23 NMFA FLOOD DEBT Ending Balance	**$ -**	**$ 72,460**	**$ 72,526**	**$ 11,429**
3810	HUD SECTION 108 LOAN-MONAS				
	BEGINNING BALANCE	$ 12,243	$ 12,243	$ 12,243	$ 12,243
	REVENUES	$ -	$ -	$ -	$ -
	EXPENDITURES				
	CAPITAL	$ (153,130)	$ (154,552)	$ (154,552)	$ (155,614)
	EXPENDITURES Total	$ (153,130)	$ (154,552)	$ (154,552)	$ (155,614)
	NET TRANSFERS	$ 153,130	$ 154,552	$ 154,552	$ 155,614
	HUD SECTION 108 LOAN-MONAS Ending Balance	**$ 12,243**	**$ 12,243**	**$ 12,243**	**$ 12,243**
Debt Service Funds Total		**$ 14,824,971**	**$ 13,345,837**	**$ 15,397,284**	**$ 9,345,113**
Capital Funds					
4005	COMMUNITY INVESTMENT PROJECTS				
	BEGINNING BALANCE	$ 2,026,278	$ 1,974,587	$ 1,974,587	$ 1,733,857
	REVENUES	$ 97,379	$ 15,000	$ -	$ -
	EXPENDITURES				
	OPERATING	$ -	$ -	$ -	$ -
	CAPITAL	$ (149,071)	$ (1,677,548)	$ (240,729)	$ (1,394,010)
	EXPENDITURES Total	$ (149,071)	$ (1,677,548)	$ (240,729)	$ (1,394,010)
	NET TRANSFERS	$ -	$ -	$ -	$ -
	COMMUNITY INVESTMENT PROJECTS Ending Balance	**$ 1,974,586**	**$ 312,039**	**$ 1,733,857**	**$ 339,847**
4028	2023 SSGRT				
	BEGINNING BALANCE	$ 12,707,481	$ 13,216,992	$ 13,216,992	$ 12,971,032
	REVENUES	$ 534,823	$ 350,000	$ 350,000	$ -
	EXPENDITURES				
	OPERATING	$ -	$ (750,218)	$ -	$ -
	CAPITAL	$ -	$ (12,816,774)	$ (595,960)	$ (12,971,032)
	EXPENDITURES Total	$ -	$ (13,566,992)	$ (595,960)	$ (12,971,032)
	2023 SSGRT Ending Balance	**$ 13,242,304**	**$ -**	**$ 12,971,032**	**$ -**
4030	2016 FLOOD PROJECT				
	BEGINNING BALANCE	$ 246,863	$ 0	$ 0	$ 2,861
	REVENUES	$ 7,188	$ 2,861	$ 2,861	$ -
	EXPENDITURES				
	CAPITAL	$ -	$ -	$ -	$ -
	EXPENDITURES Total	$ -	$ -	$ -	$ -
	NET TRANSFERS	$ (249,724)	$ -	$ -	$ -
	2016 FLOOD PROJECT Ending Balance	**$ 4,326**	**$ 2,861**	**$ 2,861**	**$ 2,861**
4031	2017 FACILITIES PROJECT				
	BEGINNING BALANCE	$ 369,363	$ 151,944	$ 151,944	$ 41,968
	REVENUES	$ 107,864	$ 15,000	$ 15,000	$ -
	EXPENDITURES				
	OPERATING	$ (11,494)	$ -	$ -	$ -
	CAPITAL	$ (313,790)	$ -	$ (124,976)	$ -
	EXPENDITURES Total	$ (325,283)	$ -	$ (124,976)	$ -
	2017 FACILITIES PROJECT Ending Balance	**$ 151,944**	**$ 166,944**	**$ 41,968**	**$ 41,968**
4032	2018 HHGRT PUBLIC WORKS				
	BEGINNING BALANCE	$ 406,784	$ (0)	$ (0)	$ 10,700
	REVENUES	$ (46,944)	$ 10,700	$ 10,700	$ -
	EXPENDITURES				
	CAPITAL	$ -	$ -	$ -	$ -
	EXPENDITURES Total	$ -	$ -	$ -	$ -
	NET TRANSFERS	$ (359,841)	$ -	$ -	$ -
	2018 HHGRT PUBLIC WORKS Ending Balance	**$ (0)**	**$ 10,700**	**$ 10,700**	**$ 10,700**

4100	CAPITAL PROJECTS REIMB GRANTS				
	BEGINNING BALANCE	$ -	$ (0)	$ (0)	$ (0)
	REVENUES	$ 9,743,438	$ 38,318,718	$ 8,614,210	$ 25,601,563
	EXPENDITURES				
	OPERATING	$ (123,087)	$ (216,221)	$ (231,121)	$ -
	CAPITAL	$ (9,607,950)	$ (37,732,497)	$ (8,383,089)	$ (25,601,563)
	EXPENDITURES Total	$ (9,731,037)	$ (37,948,718)	$ (8,614,210)	$ (25,601,563)
	NET TRANSFERS	$ -	$ -	$ -	$ -
	CAPITAL PROJECTS REIMB GRANTS Ending Balance	**$ 12,402**	**$ 370,000**	**$ (0)**	**$ (0)**
4106	PUBLIC PARK DEVELOPMENT				
	BEGINNING BALANCE	$ 6,854,723	$ 7,069,240	$ 7,069,240	$ 5,430,771
	REVENUES	$ 2,479,698	$ 1,960,000	$ 1,900,000	$ 1,440,622
	EXPENDITURES				
	PERSONNEL	$ -	$ -	$ -	$ -
	OPERATING	$ -	$ -	$ -	$ -
	CAPITAL	$ (2,265,182)	$ (9,029,238)	$ (3,538,469)	$ (5,652,921)
	EXPENDITURES Total	$ (2,265,182)	$ (9,029,238)	$ (3,538,469)	$ (5,652,921)
	NET TRANSFERS	$ -	$ -	$ -	$ -
	PUBLIC PARK DEVELOPMENT Ending Balance	**$ 7,069,239**	**$ 2**	**$ 5,430,771**	**$ 1,218,471**
4110	PUBLIC PARK PROJECTS				
	BEGINNING BALANCE	$ 38,610	$ 40,542	$ 40,542	$ 40,542
	REVENUES	$ 1,932	$ -	$ -	$ -
	EXPENDITURES				
	CAPITAL	$ -	$ -	$ -	$ -
	EXPENDITURES Total	$ -	$ -	$ -	$ -
	NET TRANSFERS	$ -	$ -	$ -	$ -
	PUBLIC PARK PROJECTS Ending Balance	**$ 40,542**	**$ 40,542**	**$ 40,542**	**$ 40,542**
4201	CAPITAL CONTRIBUTIONS				
	BEGINNING BALANCE	$ 603,350	$ 930,979	$ 930,979	$ 930,979
	REVENUES	$ 327,628	$ 360	$ -	$ -
	EXPENDITURES				
	OPERATING	$ -	$ (335,822)	$ -	$ (335,822)
	CAPITAL	$ -	$ -	$ -	$ -
	EXPENDITURES Total	$ -	$ (335,822)	$ -	$ (335,822)
	NET TRANSFERS	$ -	$ -	$ -	$ -
	CAPITAL CONTRIBUTIONS Ending Balance	**$ 930,978**	**$ 595,517**	**$ 930,979**	**$ 595,157**
4202	GRT STREET MAINTENANCE				
	BEGINNING BALANCE	$ 9,045,358	$ 9,596,838	$ 9,596,838	$ 10,422,534
	REVENUES	$ 1,022,292	$ 472,265	$ -	$ -
	EXPENDITURES				
	OPERATING	$ (266,785)	$ (64,847)	$ -	$ (64,847)
	CAPITAL	$ (6,704,027)	$ (14,504,256)	$ (3,674,304)	$ (9,853,641)
	EXPENDITURES Total	$ (6,970,812)	$ (14,569,103)	$ (3,674,304)	$ (9,918,488)
	NET TRANSFERS	$ 6,500,000	$ 4,500,000	$ 4,500,000	$ 4,500,000
	GRT STREET MAINTENANCE Ending Balance	**$ 9,596,838**	**$ 0**	**$ 10,422,534**	**$ 5,004,046**
4205	SPECIAL STREET PROJECTS				
	BEGINNING BALANCE	$ 914,116	$ 959,858	$ 959,858	$ 959,858
	REVENUES	$ 45,742	$ 1,550	$ -	$ -
	EXPENDITURES				
	OPERATING	$ -	$ -	$ -	$ -
	CAPITAL	$ -	$ -	$ -	$ -
	EXPENDITURES Total	$ -	$ -	$ -	$ -
	NET TRANSFERS	$ -	$ -	$ -	$ -
	SPECIAL STREET PROJECTS Ending Balance	**$ 959,858**	**$ 961,408**	**$ 959,858**	**$ 959,858**
4227	VAD STREET PROJECTS				
	BEGINNING BALANCE	$ 3,271,758	$ 1,405,119	$ 1,405,119	$ 565,960
	REVENUES	$ 101,596	$ 30,000	$ 32,929	$ -
	EXPENDITURES				
	CAPITAL	$ (1,968,236)	$ (629,381)	$ (75,539)	$ -
	EXPENDITURES Total	$ (1,968,236)	$ (629,381)	$ (75,539)	$ -
	NET TRANSFERS	$ -	$ (796,549)	$ (796,549)	$ -
	VAD STREET PROJECTS Ending Balance	**$ 1,405,118**	**$ 9,189**	**$ 565,960**	**$ 565,960**

4230	GO BOND PROJECT 2019				
	BEGINNING BALANCE	$ 178,157	$ (0)	$ (0)	$ 200
	REVENUES	$ 309,510	$ 200	$ 200	$ -
	EXPENDITURES				
	CAPITAL	$ (29,177)	$ -	$ -	$ -
	EXPENDITURES Total	$ (29,177)	$ -	$ -	$ -
	NET TRANSFERS	$ (458,491)	$ -	$ -	$ -
	GO BOND PROJECT 2019 Ending Balance	**$ (1)**	**$ 200**	**$ 200**	**$ 200**
4231	2022 GO BOND				
	BEGINNING BALANCE	$ 17,015,368	$ 13,822,121	$ 13,822,121	$ 12,410,111
	REVENUES	$ 893,893	$ 510,000	$ 510,000	$ -
	EXPENDITURES				
	CAPITAL	$ (4,145,016)	$ (14,154,984)	$ (1,922,010)	$ (12,162,974)
	EXPENDITURES Total	$ (4,145,016)	$ (14,154,984)	$ (1,922,010)	$ (12,162,974)
	NET TRANSFERS	$ -	$ -	$ -	$ -
	2022 GO BOND Ending Balance	**$ 13,764,245**	**$ 177,137**	**$ 12,410,111**	**$ 247,137**
4270	TIDD PROJECTS				
	BEGINNING BALANCE	$ 3,085,100	$ 11,358,646	$ 11,358,646	$ 19,120,826
	REVENUES	$ 391,296	$ 1,550	$ -	$ -
	EXPENDITURES				
	CAPITAL	$ (633,251)	$ (18,399,492)	$ (753,321)	$ (17,117,509)
	EXPENDITURES Total	$ (633,251)	$ (18,399,492)	$ (753,321)	$ (17,117,509)
	NET TRANSFERS	$ 8,515,501	$ 8,515,501	$ 8,515,501	$ 8,515,501
	TIDD PROJECTS Ending Balance	**$ 11,358,646**	**$ 1,476,205**	**$ 19,120,826**	**$ 10,518,818**
4271	TIDD STR BOND PROJECT				
	BEGINNING BALANCE	$ 706,049	$ 579,128	$ 579,128	$ 506,049
	REVENUES	$ -	$ -	$ -	$ -
	EXPENDITURES				
	CAPITAL	$ (126,921)	$ (73,079)	$ (73,079)	$ -
	EXPENDITURES Total	$ (126,921)	$ (73,079)	$ (73,079)	$ -
	NET TRANSFERS	$ -	$ -	$ -	$ -
	TIDD STR BOND PROJECT Ending Balance	**$ 579,128**	**$ 506,049**	**$ 506,049**	**$ 506,049**
4400	FLOOD CONTROL				
	BEGINNING BALANCE	$ 6,672,582	$ 6,531,629	$ 6,531,629	$ 5,862,483
	REVENUES	$ 424,677	$ 39,000	$ -	$ -
	EXPENDITURES				
	PERSONNEL	$ -	$ -	$ -	$ -
	OPERATING	$ -	$ -	$ -	$ -
	CAPITAL	$ (2,074,888)	$ (8,070,629)	$ (2,169,146)	$ (5,901,483)
	EXPENDITURES Total	$ (2,074,888)	$ (8,070,629)	$ (2,169,146)	$ (5,901,483)
	NET TRANSFERS	$ 1,500,000	$ 1,500,000	$ 1,500,000	$ 1,500,000
	FLOOD CONTROL Ending Balance	**$ 6,522,370**	**$ -**	**$ 5,862,483**	**$ 1,461,000**
4505	2015B HHS				
	BEGINNING BALANCE	$ 1,138,307	$ 13,579	$ 13,579	$ 13,579
	REVENUES	$ 58,730	$ -	$ -	$ -
	EXPENDITURES				
	OPERATING	$ -	$ -	$ -	$ -
	CAPITAL	$ (1,190,248)	$ (522,389)	$ -	$ -
	EXPENDITURES Total	$ (1,190,248)	$ (522,389)	$ -	$ -
	NET TRANSFERS	$ -	$ -	$ -	$ -
	2015B HHS Ending Balance	**$ 6,789**	**$ (508,810)**	**$ 13,579**	**$ 13,579**
4613	NMFA EQUIPMENT				
	BEGINNING BALANCE	$ 453,581	$ 485,137	$ 485,137	$ 286,364
	REVENUES	$ 31,556	$ -	$ -	$ -
	EXPENDITURES				
	OPERATING	$ -	$ (195,105)	$ -	$ -
	CAPITAL	$ -	$ (223,859)	$ (198,773)	$ -
	EXPENDITURES Total	$ -	$ (418,964)	$ (198,773)	$ -
	NET TRANSFERS	$ -	$ -	$ -	$ -
	NMFA EQUIPMENT Ending Balance	**$ 485,137**	**$ 66,173**	**$ 286,364**	**$ 286,364**

4620	2020A NMFA FACILITY PROJECTS				
	BEGINNING BALANCE	$ 7,149,575	$ 3,561,718	$ 3,561,718	$ 1,552,512
	REVENUES	$ 295,056	$ 130,000	$ -	$ -
	EXPENDITURES				
	CAPITAL	$ (3,882,914)	$ (3,607,095)	$ (2,009,206)	$ (1,227,679)
	EXPENDITURES Total	$ (3,882,914)	$ (3,607,095)	$ (2,009,206)	$ (1,227,679)
	2020A NMFA FACILITY PROJECTS Ending Balance	**$ 3,561,718**	**$ 84,623**	**$ 1,552,512**	**$ 324,833**
4622	23 NMFA EQUIPMENT				
	BEGINNING BALANCE	$ -	$ 4,579,394	$ 4,579,394	$ 4,579,394
	REVENUES	$ 5,724,275	$ -	$ -	$ -
	EXPENDITURES				
	OPERATING	$ -	$ (70,000)	$ -	$ -
	CAPITAL	$ (1,144,881)	$ (4,357,358)	$ -	$ -
	EXPENDITURES Total	$ (1,144,881)	$ (4,427,358)	$ -	$ -
	23 NMFA EQUIPMENT Ending Balance	**$ -**	**$ 152,036**	**$ 4,579,394**	**$ 4,579,394**
4624	2018 GAS TAX LOAN				
	BEGINNING BALANCE	$ 195	$ 195	$ 195	$ 195
	REVENUES	$ -	$ -	$ -	$ -
	EXPENDITURES				
	CAPITAL	$ -	$ -	$ -	$ -
	EXPENDITURES Total	$ -	$ -	$ -	$ -
	NET TRANSFERS	$ -	$ -	$ -	$ -
	2018 GAS TAX LOAN Ending Balance	**$ 195**	**$ 195**	**$ 195**	**$ 195**
4634	2020 NMFA MGRT				
	BEGINNING BALANCE	$ 2,695,139	$ 1,042,923	$ 1,042,923	$ 193,955
	REVENUES	$ 97,057	$ 45,000	$ -	$ -
	EXPENDITURES				
	CAPITAL	$ (1,749,273)	$ (1,087,923)	$ (848,969)	$ -
	EXPENDITURES Total	$ (1,749,273)	$ (1,087,923)	$ (848,969)	$ -
	2020 NMFA MGRT Ending Balance	**$ 1,042,923**	**$ 0**	**$ 193,955**	**$ 193,955**
4636	23 NMFA MGRT				
	BEGINNING BALANCE	$ -	$ 8,119,297	$ 8,119,297	$ 7,380,419
	REVENUES	$ 8,514,677	$ 250,000	$ -	$ -
	EXPENDITURES				
	CAPITAL	$ (395,380)	$ (8,229,327)	$ (738,877)	$ (7,170,450)
	EXPENDITURES Total	$ (395,380)	$ (8,229,327)	$ (738,877)	$ (7,170,450)
	23 NMFA MGRT Ending Balance	**$ 8,119,297**	**$ 139,969**	**$ 7,380,419**	**$ 209,969**
4700	COMMUNITY IMPROVEMENT FUND				
	BEGINNING BALANCE	$ -	$ -	$ -	$ -
	REVENUES	$ -	$ -	$ -	$ 10,187,044
	COMMUNITY IMPROVEMENT FUND Ending Balance	**$ -**	**$ -**	**$ -**	**$ 10,187,044**
Capital Funds Total		**$ 80,828,580**	**$ 4,562,981**	**$ 85,017,151**	**$ 37,307,948**
Enterprise Funds					
5010	AIRPORT				
	BEGINNING BALANCE	$ 605,117	$ 633,920	$ 633,920	$ 567,046
	REVENUES	$ 2,493,449	$ 6,849,624	$ 2,805,445	$ 4,023,056
	EXPENDITURES				
	PERSONNEL	$ (501,836)	$ (542,637)	$ (525,016)	$ (554,716)
	OPERATING	$ (2,864,299)	$ (3,352,738)	$ (2,762,468)	$ (1,188,752)
	CAPITAL	$ (537,896)	$ (4,354,522)	$ (747,834)	$ (3,555,016)
	EXPENDITURES Total	$ (3,904,031)	$ (8,249,896)	$ (4,035,319)	$ (5,298,484)
	NET TRANSFERS	$ 904,178	$ 1,163,000	$ 1,163,000	$ 713,000
	AIRPORT Ending Balance	**$ 98,713**	**$ 396,648**	**$ 567,046**	**$ 4,618**

5100	UTILITIES SHARED SERVICES				
	BEGINNING BALANCE	$ -	$ (70,127)	$ (70,127)	$ 1,682,394
	REVENUES	$ 17,318,455	$ 19,115,140	$ 19,549,838	$ 18,370,751
	EXPENDITURES				
	PERSONNEL	$ (9,616,064)	$ (11,705,970)	$ (11,457,819)	$ (12,822,228)
	OPERATING	$ (5,656,373)	$ (6,740,485)	$ (5,744,440)	$ (6,734,911)
	CAPITAL	$ (20,261)	$ (18,000)	$ (18,000)	$ (18,000)
	EXPENDITURES Total	$ (15,292,698)	$ (18,464,454)	$ (17,220,258)	$ (19,575,139)
	NET TRANSFERS	$ (862,000)	$ (577,059)	$ (577,059)	$ (477,475)
	UTILITIES SHARED SERVICES Ending Balance	**$ 1,163,757**	**$ 3,500**	**$ 1,682,394**	**$ 531**
5160	SHARED SVCS EQUIP REPL RESERVE				
	BEGINNING BALANCE	$ -	$ (0)	$ (0)	$ 82,176
	REVENUES	$ 114,847	$ 60,000	$ 10,000	$ 10,000
	EXPENDITURES				
	PERSONNEL	$ -	$ -	$ -	$ -
	OPERATING	$ -	$ -	$ -	$ -
	CAPITAL	$ (216,015)	$ (633,942)	$ (504,883)	$ (569,651)
	EXPENDITURES Total	$ (216,015)	$ (633,942)	$ (504,883)	$ (569,651)
	NET TRANSFERS	$ 862,000	$ 577,059	$ 577,059	$ 477,475
	SHARED SVCS EQUIP REPL RESERVE Ending Balance	**$ 760,832**	**$ 3,117**	**$ 82,176**	**$ 0**
5200	GAS OPERATIONS				
	BEGINNING BALANCE	$ 6,063,564	$ 7,629,786	$ 7,629,786	$ 5,038,423
	REVENUES	$ 23,948,266	$ 30,342,099	$ 29,974,912	$ 28,290,617
	EXPENDITURES				
	PERSONNEL	$ (3,309,935)	$ (4,121,808)	$ (4,133,308)	$ (4,554,999)
	OPERATING	$ (18,053,105)	$ (26,338,173)	$ (26,119,972)	$ (23,828,602)
	CAPITAL	$ (308,041)	$ (718,252)	$ (718,252)	$ (725,221)
	EXPENDITURES Total	$ (21,671,081)	$ (31,178,233)	$ (30,971,532)	$ (29,108,822)
	NET TRANSFERS	$ 160,000	$ (1,594,743)	$ (1,594,743)	$ (3,346,904)
	GAS OPERATIONS Ending Balance	**$ 8,500,750**	**$ 5,198,909**	**$ 5,038,423**	**$ 873,313**
5205	GAS CONTINGENCY FUND				
	BEGINNING BALANCE	$ 371,987	$ 167,818	$ 167,818	$ 128,818
	REVENUES	$ 12,923	$ 6,000	$ 6,000	$ 5,000
	EXPENDITURES				
	OPERATING	$ -	$ (50,000)	$ (50,000)	$ (50,000)
	CAPITAL	$ -	$ -	$ -	$ -
	EXPENDITURES Total	$ -	$ (50,000)	$ (50,000)	$ (50,000)
	NET TRANSFERS	$ (217,093)	$ (170)	$ 5,000	$ 295,000
	GAS CONTINGENCY FUND Ending Balance	**$ 167,817**	**$ 123,648**	**$ 128,818**	**$ 378,818**
5250	GAS CAPITAL IMPROVEMENTS				
	BEGINNING BALANCE	$ 2,798,260	$ 1,969,339	$ 1,969,339	$ 1,815,805
	REVENUES	$ 52,564	$ 10,045,000	$ 2,067,945	$ 8,017,055
	EXPENDITURES				
	CAPITAL	$ -	$ (12,910,529)	$ (3,121,479)	$ (12,713,747)
	EXPENDITURES Total	$ -	$ (12,910,529)	$ (3,121,479)	$ (12,713,747)
	NET TRANSFERS	$ 415,000	$ 900,000	$ 900,000	$ 2,880,887
	GAS CAPITAL IMPROVEMENTS Ending Balance	**$ 3,265,824**	**$ 3,810**	**$ 1,815,805**	**$ 0**
5260	GAS EQUIPMENT REPLACE RESERVE				
	BEGINNING BALANCE	$ 625,076	$ 260,566	$ 260,566	$ 74,345
	REVENUES	$ 52,834	$ 13,000	$ 13,000	$ 13,000
	EXPENDITURES				
	CAPITAL	$ -	$ (893,964)	$ (893,964)	$ (258,362)
	EXPENDITURES Total	$ -	$ (893,964)	$ (893,964)	$ (258,362)
	NET TRANSFERS	$ (360,000)	$ 694,743	$ 694,743	$ 171,017
	GAS EQUIPMENT REPLACE RESERVE Ending Balance	**$ 317,910**	**$ 74,345**	**$ 74,345**	**$ 0**
5270	GAS15A BOND PROJECTS				
	BEGINNING BALANCE	$ (722)	$ (12)	$ (12)	$ 13
	REVENUES	$ (12)	$ -	$ 12	$ -
	EXPENDITURES				
	CAPITAL	$ -	$ -	$ -	$ -
	EXPENDITURES Total	$ -	$ -	$ -	$ -
	NET TRANSFERS	$ 722	$ 13	$ 13	$ -
	GAS15A BOND PROJECTS Ending Balance	**$ (12)**	**$ 1**	**$ 13**	**$ 13**

5271	2018 JU PROJECT				
	BEGINNING BALANCE	$ (1,371)	$ (156)	$ (156)	$ 1
	REVENUES	$ (156)	$ -	$ -	$ 80
	EXPENDITURES				
	OPERATING	$ -	$ -	$ -	$ -
	CAPITAL	$ -	$ -	$ -	$ -
	EXPENDITURES Total	$ -	$ -	$ -	$ -
	NET TRANSFERS	$ 1,371	$ 157	$ 157	$ -
	2018 JU PROJECT Ending Balance	**$ (156)**	**$ 1**	**$ 1**	**$ 81**
5280	GAS15A DEBT SERVICE				
	BEGINNING BALANCE	$ 25,776	$ 32,012	$ 32,012	$ 32,484
	REVENUES	$ 5,372	$ 1,000	$ 472	$ 1,400
	GAS15A DEBT SERVICE Ending Balance	**$ 31,148**	**$ 33,012**	**$ 32,484**	**$ 33,884**
5281	2018 JU DEBT SERVICE FUND				
	BEGINNING BALANCE	$ 193,533	$ 212,331	$ 212,331	$ 213,342
	REVENUES	$ 14,895	$ 4,000	$ 1,011	$ 4,000
	2018 JU DEBT SERVICE FUND Ending Balance	**$ 208,428**	**$ 216,331**	**$ 213,342**	**$ 217,342**
5300	WATER OPERATIONS				
	BEGINNING BALANCE	$ 1,813,853	$ 3,014,210	$ 3,014,210	$ 3,868,189
	REVENUES	$ 23,026,172	$ 21,866,813	$ 22,705,674	$ 22,662,072
	EXPENDITURES				
	PERSONNEL	$ (4,145,701)	$ (4,844,286)	$ (4,852,287)	$ (4,984,733)
	OPERATING	$ (12,208,305)	$ (13,166,584)	$ (11,191,553)	$ (11,994,422)
	CAPITAL	$ (1,690,993)	$ (5,145,722)	$ (5,145,722)	$ (5,018,745)
	EXPENDITURES Total	$ (18,044,999)	$ (23,156,592)	$ (21,189,562)	$ (21,997,900)
	NET TRANSFERS	$ (800,000)	$ (662,134)	$ (662,134)	$ (2,885,725)
	WATER OPERATIONS Ending Balance	**$ 5,995,026**	**$ 1,062,298**	**$ 3,868,189**	**$ 1,646,636**
5301	WATER DEVELOPMENT				
	BEGINNING BALANCE	$ 326,598	$ 325,837	$ 325,837	$ 450,910
	REVENUES	$ 967,592	$ 805,238	$ 1,181,610	$ 1,181,610
	EXPENDITURES				
	OPERATING	$ (64,045)	$ (55,050)	$ (57,550)	$ (55,050)
	CAPITAL	$ (77,272)	$ (875,711)	$ (798,987)	$ (967,607)
	EXPENDITURES Total	$ (141,317)	$ (930,761)	$ (856,537)	$ (1,022,657)
	NET TRANSFERS	$ -	$ (200,000)	$ (200,000)	$ (200,000)
	WATER DEVELOPMENT Ending Balance	**$ 1,152,873**	**$ 314**	**$ 450,910**	**$ 409,863**
5305	WATER CONTINGENCY FUND				
	BEGINNING BALANCE	$ 361,656	$ 71,689	$ 71,689	$ 26,689
	REVENUES	$ 10,033	$ 5,000	$ 5,000	$ 5,000
	EXPENDITURES				
	OPERATING	$ -	$ (50,000)	$ (50,000)	$ (25,000)
	EXPENDITURES Total	$ -	$ (50,000)	$ (50,000)	$ (25,000)
	NET TRANSFERS	$ (300,000)	$ -	$ -	$ -
	WATER CONTINGENCY FUND Ending Balance	**$ 71,689**	**$ 26,689**	**$ 26,689**	**$ 6,689**
5320	WATER ACQUISITION				
	BEGINNING BALANCE	$ 1,391,750	$ 1,128,509	$ 1,128,509	$ 658,195
	REVENUES	$ 931,016	$ 876,500	$ 876,500	$ 881,000
	EXPENDITURES				
	PERSONNEL	$ (322,187)	$ (358,738)	$ (358,738)	$ (366,176)
	OPERATING	$ (380,342)	$ (493,903)	$ (494,203)	$ (501,909)
	CAPITAL	$ (158,481)	$ (493,873)	$ (493,873)	$ (493,086)
	EXPENDITURES Total	$ (861,010)	$ (1,346,514)	$ (1,346,814)	$ (1,361,171)
	NET TRANSFERS	$ -	$ -	$ -	$ -
	WATER ACQUISITION Ending Balance	**$ 1,461,756**	**$ 658,495**	**$ 658,195**	**$ 178,025**
5331	WATER09 DEBT SERVICE				
	BEGINNING BALANCE	$ 14,625	$ 46,628	$ 46,628	$ 47,428
	REVENUES	$ 4,149	$ 800	$ 800	$ 1,600
	EXPENDITURES				
	CAPITAL	$ -	$ -	$ -	$ -
	EXPENDITURES Total	$ -	$ -	$ -	$ -
	NET TRANSFERS	$ 27,645	$ -	$ -	$ -
	WATER09 DEBT SERVICE Ending Balance	**$ 46,419**	**$ 47,428**	**$ 47,428**	**$ 49,028**

5332	WATER10 DEBT SERVICE				
	BEGINNING BALANCE	$ 496,387	$ 545,760	$ 545,760	$ 555,760
	REVENUES	$ 47,313	$ 10,000	$ 10,000	$ 10,000
	EXPENDITURES				
	CAPITAL	$ -	$ -	$ -	$ -
	EXPENDITURES Total	$ -	$ -	$ -	$ -
	NET TRANSFERS	$ -	$ -	$ -	$ -
	WATER10 DEBT SERVICE Ending Balance	**$ 543,700**	**$ 555,760**	**$ 555,760**	**$ 565,760**
5335	WATER15 DEBT SERVICE				
	BEGINNING BALANCE	$ 37,246	$ 44,970	$ 44,970	$ 45,970
	REVENUES	$ 6,562	$ 1,000	$ 1,000	$ 3,750
	WATER15 DEBT SERVICE Ending Balance	**$ 43,808**	**$ 45,970**	**$ 45,970**	**$ 49,720**
5336	WATER15A DEBT SERVICE				
	BEGINNING BALANCE	$ 54,971	$ 68,266	$ 68,266	$ 72,266
	REVENUES	$ 11,457	$ 1,800	$ 4,000	$ 3,844
	WATER15A DEBT SERVICE Ending Balance	**$ 66,428**	**$ 70,066**	**$ 72,266**	**$ 76,110**
5337	WATER16 DEBT SERVICE				
	BEGINNING BALANCE	$ 95,492	$ 120,052	$ 120,052	$ 128,052
	REVENUES	$ 21,643	$ 3,500	$ 8,000	$ 3,700
	NET TRANSFERS	$ -	$ -	$ -	$ -
	WATER16 DEBT SERVICE Ending Balance	**$ 117,135**	**$ 123,552**	**$ 128,052**	**$ 131,752**
5339	2018 JU DEBT SERVICE FUND				
	BEGINNING BALANCE	$ 571,119	$ 626,589	$ 626,589	$ 644,589
	REVENUES	$ 43,955	$ 8,500	$ 18,000	$ 12,000
	2018 JU DEBT SERVICE FUND Ending Balance	**$ 615,074**	**$ 635,089**	**$ 644,589**	**$ 656,589**
5342	WATER10 DEBT SERVICE RESERVE				
	BEGINNING BALANCE	$ -	$ (1)	$ (1)	$ (1)
	REVENUES	$ -	$ -	$ -	$ -
	NET TRANSFERS	$ -	$ -	$ -	$ -
	WATER10 DEBT SERVICE RESERVE Ending Balance	**$ -**	**$ (1)**	**$ (1)**	**$ (1)**
5345	WATER15 BOND PROJECTS				
	BEGINNING BALANCE	$ 5,376	$ 4,743	$ 4,743	$ 4,743
	REVENUES	$ (634)	$ -	$ -	$ -
	EXPENDITURES				
	CAPITAL	$ -	$ -	$ -	$ -
	EXPENDITURES Total	$ -	$ -	$ -	$ -
	WATER15 BOND PROJECTS Ending Balance	**$ 4,742**	**$ 4,743**	**$ 4,743**	**$ 4,743**
5346	WATER15A BOND PROJECTS				
	BEGINNING BALANCE	$ 45,763	$ 48,057	$ 48,057	$ 48,557
	REVENUES	$ 2,294	$ 500	$ 500	$ 700
	EXPENDITURES				
	CAPITAL	$ -	$ -	$ -	$ -
	EXPENDITURES Total	$ -	$ -	$ -	$ -
	WATER15A BOND PROJECTS Ending Balance	**$ 48,057**	**$ 48,557**	**$ 48,557**	**$ 49,257**
5347	WATER16 BOND PROJECTS				
	BEGINNING BALANCE	$ 2,524	$ 2,650	$ 2,650	$ 2,700
	REVENUES	$ 125	$ 50	$ 50	$ 50
	EXPENDITURES				
	CAPITAL	$ -	$ -	$ -	$ -
	EXPENDITURES Total	$ -	$ -	$ -	$ -
	WATER16 BOND PROJECTS Ending Balance	**$ 2,649**	**$ 2,700**	**$ 2,700**	**$ 2,750**
5348	2017 JU IMPROVEMENT REV BOND				
	BEGINNING BALANCE	$ 29,531	$ 1,986	$ 1,986	$ 1,986
	REVENUES	$ 99	$ -	$ -	$ -
	EXPENDITURES				
	CAPITAL	$ -	$ -	$ -	$ -
	EXPENDITURES Total	$ -	$ -	$ -	$ -
	NET TRANSFERS	$ (27,645)	$ -	$ -	$ -
	2017 JU IMPROVEMENT REV BOND Ending Balance	**$ 1,985**	**$ 1,986**	**$ 1,986**	**$ 1,986**

5349	2018 JU IMPROVEMENT REV BOND								
	BEGINNING BALANCE	$	241,237	$	253,205	$	253,205	$	256,205
	REVENUES	$	11,968	$	3,000	$	3,000	$	3,000
	EXPENDITURES								
	OPERATING	$	-	$	-	$	-	$	-
	CAPITAL	$	-	$	-	$	-	$	-
	EXPENDITURES Total	$	-	$	-	$	-	$	-
	2018 JU IMPROVEMENT REV BOND Ending Balance	**$**	**253,205**	**$**	**256,205**	**$**	**256,205**	**$**	**259,205**
5350	WATER CAPITAL IMPROVEMENTS								
	BEGINNING BALANCE	$	3,168,874	$	2,272,724	$	2,272,724	$	2,176,869
	REVENUES	$	103,934	$	9,000	$	101,000	$	101,000
	EXPENDITURES								
	OPERATING	$	-	$	-	$	-	$	-
	CAPITAL	$	(0)	$	(2,902,642)	$	(826,855)	$	(4,882,746)
	EXPENDITURES Total	$	(0)	$	(2,902,642)	$	(826,855)	$	(4,882,746)
	NET TRANSFERS	$	700,000	$	630,000	$	630,000	$	3,090,646
	WATER CAPITAL IMPROVEMENTS Ending Balance	**$**	**3,972,808**	**$**	**9,082**	**$**	**2,176,869**	**$**	**485,769**
5360	WATER EQUIPMENT REPL RESERVE								
	BEGINNING BALANCE	$	1,199,524	$	936,839	$	936,839	$	248,846
	REVENUES	$	51,212	$	60,000	$	26,000	$	22,000
	EXPENDITURES								
	OPERATING	$	-	$	-	$	-	$	-
	CAPITAL	$	-	$	(962,898)	$	(713,993)	$	(65,925)
	EXPENDITURES Total	$	-	$	(962,898)	$	(713,993)	$	(65,925)
	NET TRANSFERS	$	400,000	$	-	$	-	$	(204,921)
	WATER EQUIPMENT REPL RESERVE Ending Balance	**$**	**1,650,736**	**$**	**33,941**	**$**	**248,846**	**$**	**0**
5364	2024 DWSRF NMFA LOAN								
	BEGINNING BALANCE	$	-	$	-	$	-	$	14,305,325
	REVENUES	$	-	$	15,300,000	$	15,300,018	$	-
	EXPENDITURES								
	CAPITAL	$	-	$	(15,300,000)	$	(994,692)	$	(14,300,000)
	EXPENDITURES Total	$	-	$	(15,300,000)	$	(994,692)	$	(14,300,000)
	2024 DWSRF NMFA LOAN Ending Balance	**$**	**-**	**$**	**-**	**$**	**14,305,325**	**$**	**5,325**
5374	WATER05A BOND PROJECTS								
	BEGINNING BALANCE	$	5,307	$	5,308	$	5,308	$	5,308
	REVENUES	$	-	$	-	$	-	$	-
	EXPENDITURES								
	PERSONNEL	$	-	$	-	$	-	$	-
	CAPITAL	$	-	$	-	$	-	$	-
	EXPENDITURES Total	$	-	$	-	$	-	$	-
	NET TRANSFERS	$	-	$	-	$	-	$	-
	WATER05A BOND PROJECTS Ending Balance	**$**	**5,307**	**$**	**5,308**	**$**	**5,308**	**$**	**5,308**
5375	WATER06 BOND PROJECTS								
	BEGINNING BALANCE	$	63,695	$	61,391	$	61,391	$	85,725
	REVENUES	$	(2,305)	$	-	$	-	$	-
	EXPENDITURES								
	CAPITAL	$	-	$	-	$	-	$	-
	EXPENDITURES Total	$	-	$	-	$	-	$	-
	NET TRANSFERS	$	-	$	24,334	$	24,334	$	-
	WATER06 BOND PROJECTS Ending Balance	**$**	**61,390**	**$**	**85,725**	**$**	**85,725**	**$**	**85,725**
5377	WATER NMFA LOAN PROJECTS								
	BEGINNING BALANCE	$	9,722	$	9,723	$	9,723	$	9,723
	REVENUES	$	-	$	-	$	-	$	-
	EXPENDITURES								
	CAPITAL	$	-	$	-	$	-	$	-
	EXPENDITURES Total	$	-	$	-	$	-	$	-
	NET TRANSFERS	$	-	$	-	$	-	$	-
	WATER NMFA LOAN PROJECTS Ending Balance	**$**	**9,722**	**$**	**9,723**	**$**	**9,723**	**$**	**9,723**

5378	WATER07 NMFA PROJECTS				
	BEGINNING BALANCE	$ 34,641	$ (14,753)	$ (14,753)	$ 47
	REVENUES	$ (14,454)	$ 7,000	$ 7,000	$ -
	EXPENDITURES				
	OPERATING	$ -	$ -	$ -	$ -
	CAPITAL	$ -	$ -	$ -	$ -
	EXPENDITURES Total	$ -	$ -	$ -	$ -
	NET TRANSFERS	$ -	$ 7,800	$ 7,800	$ -
	WATER07 NMFA PROJECTS Ending Balance	**$ 20,187**	**$ 47**	**$ 47**	**$ 47**
5379	WATER14 BOND PROJECTS				
	BEGINNING BALANCE	$ 58,161	$ 49,811	$ 49,811	$ 49,811
	REVENUES	$ (8,350)	$ -	$ -	$ -
	EXPENDITURES				
	CAPITAL	$ -	$ -	$ -	$ -
	EXPENDITURES Total	$ -	$ -	$ -	$ -
	WATER14 BOND PROJECTS Ending Balance	**$ 49,811**	**$ 49,811**	**$ 49,811**	**$ 49,811**
5385	WATER20A DEBT SERVICE				
	BEGINNING BALANCE	$ 37,891	$ 52,702	$ 52,702	$ 58,702
	REVENUES	$ 13,541	$ 1,000	$ 6,000	$ 3,500
	EXPENDITURES				
	CAPITAL	$ -	$ -	$ -	$ -
	EXPENDITURES Total	$ -	$ -	$ -	$ -
	NET TRANSFERS	$ -	$ -	$ -	$ -
	WATER20A DEBT SERVICE Ending Balance	**$ 51,432**	**$ 53,702**	**$ 58,702**	**$ 62,202**
5389	WATER14 DEBT SERVICE				
	BEGINNING BALANCE	$ 1,035,482	$ 1,102,262	$ 1,102,262	$ 1,127,262
	REVENUES	$ 64,905	$ 10,000	$ 25,000	$ 12,500
	NET TRANSFERS	$ -	$ -	$ -	$ -
	WATER14 DEBT SERVICE Ending Balance	**$ 1,100,387**	**$ 1,112,262**	**$ 1,127,262**	**$ 1,139,762**
5395	WATER20A PROJECT				
	BEGINNING BALANCE	$ 3,458,786	$ 1,585,306	$ 1,585,306	$ 390,126
	REVENUES	$ 88,503	$ 50,000	$ 100,000	$ 50,000
	EXPENDITURES				
	CAPITAL	$ -	$ (1,635,201)	$ (1,295,180)	$ -
	EXPENDITURES Total	$ -	$ (1,635,201)	$ (1,295,180)	$ -
	NET TRANSFERS	$ -	$ -	$ -	$ -
	WATER20A PROJECT Ending Balance	**$ 3,547,289**	**$ 105**	**$ 390,126**	**$ 440,126**
5396	WATER14 BOND PROJECTS				
	BEGINNING BALANCE	$ -	$ -	$ -	$ 1,000
	REVENUES	$ -	$ 1,000	$ 1,000	$ 1,000
	NET TRANSFERS	$ -	$ -	$ -	$ -
	WATER14 BOND PROJECTS Ending Balance	**$ -**	**$ 1,000**	**$ 1,000**	**$ 2,000**
5400	WASTEWATER OPERATIONS				
	BEGINNING BALANCE	$ 2,629,977	$ 2,501,083	$ 2,501,083	$ 2,343,430
	REVENUES	$ 15,993,541	$ 15,513,230	$ 15,513,230	$ 16,285,405
	EXPENDITURES				
	PERSONNEL	$ (2,945,594)	$ (4,447,662)	$ (4,457,661)	$ (4,963,789)
	OPERATING	$ (8,776,002)	$ (9,591,774)	$ (8,775,314)	$ (9,361,595)
	CAPITAL	$ (753,817)	$ (2,053,208)	$ (2,053,208)	$ (2,063,771)
	EXPENDITURES Total	$ (12,475,413)	$ (16,092,644)	$ (15,286,183)	$ (16,389,155)
	NET TRANSFERS	$ (1,475,000)	$ (637,034)	$ (384,699)	$ (2,171,974)
	WASTEWATER OPERATIONS Ending Balance	**$ 4,673,105**	**$ 1,284,634**	**$ 2,343,430**	**$ 67,706**
5401	WASTEWATER DEVELOPMENT				
	BEGINNING BALANCE	$ 5,933,798	$ 7,859,370	$ 7,859,370	$ 10,280,567
	REVENUES	$ 2,852,191	$ 1,990,000	$ 3,044,541	$ 3,061,000
	EXPENDITURES				
	OPERATING	$ (53,695)	$ (44,700)	$ (44,700)	$ (44,700)
	CAPITAL	$ (87,906)	$ (1,240,946)	$ (778,644)	$ (1,106,840)
	EXPENDITURES Total	$ (141,601)	$ (1,285,646)	$ (823,344)	$ (1,151,540)
	NET TRANSFERS	$ -	$ 200,000	$ 200,000	$ 200,000
	WASTEWATER DEVELOPMENT Ending Balance	**$ 8,644,388**	**$ 8,763,724**	**$ 10,280,567**	**$ 12,390,027**

5405	WW CONTINGENCY FUND								
	BEGINNING BALANCE	$	234,271	$	278,888	$	278,888	$	134,888
	REVENUES	$	13,369	$	1,000	$	6,000	$	5,000
	EXPENDITURES								
	OPERATING	$	31,248	$	(100,000)	$	(50,000)	$	(50,000)
	EXPENDITURES Total	$	31,248	$	(100,000)	$	(50,000)	$	(50,000)
	NET TRANSFERS	$	-	$	(100,000)	$	(100,000)	$	(80,000)
	WW CONTINGENCY FUND Ending Balance	**$**	**278,888**	**$**	**79,888**	**$**	**134,888**	**$**	**9,888**
5420	WW WATER RECLAMATION PROJECT								
	BEGINNING BALANCE	$	942,721	$	1,084,785	$	1,084,785	$	1,201,582
	REVENUES	$	59,768	$	10,000	$	17,000	$	21,000
	EXPENDITURES								
	PERSONNEL	$	-	$	-	$	-	$	-
	OPERATING	$	-	$	-	$	-	$	-
	CAPITAL	$	(147,060)	$	(900,203)	$	(900,203)	$	(816,506)
	EXPENDITURES Total	$	(147,060)	$	(900,203)	$	(900,203)	$	(816,506)
	NET TRANSFERS	$	1,000,000	$	1,000,000	$	1,000,000	$	1,000,000
	WW WATER RECLAMATION PROJECT Ending Balance	**$**	**1,855,429**	**$**	**1,194,582**	**$**	**1,201,582**	**$**	**1,406,076**
5431	WW09 DEBT SERVICE								
	BEGINNING BALANCE	$	14,625	$	15,803	$	15,803	$	17,053
	REVENUES	$	4,149	$	500	$	1,250	$	1,000
	EXPENDITURES								
	CAPITAL	$	-	$	-	$	-	$	-
	EXPENDITURES Total	$	-	$	-	$	-	$	-
	NET TRANSFERS	$	(3,181)	$	-	$	-	$	-
	WW09 DEBT SERVICE Ending Balance	**$**	**15,593**	**$**	**16,303**	**$**	**17,053**	**$**	**18,053**
5432	WW10 DEBT SERVICE								
	BEGINNING BALANCE	$	340,800	$	373,085	$	373,085	$	384,585
	REVENUES	$	31,011	$	4,000	$	11,500	$	4,000
	EXPENDITURES								
	CAPITAL	$	-	$	-	$	-	$	-
	EXPENDITURES Total	$	-	$	-	$	-	$	-
	NET TRANSFERS	$	-	$	-	$	-	$	-
	WW10 DEBT SERVICE Ending Balance	**$**	**371,811**	**$**	**377,085**	**$**	**384,585**	**$**	**388,585**
5435	WW15 DEBT SERVICE								
	BEGINNING BALANCE	$	186,129	$	221,132	$	221,132	$	236,132
	REVENUES	$	29,915	$	15,000	$	15,000	$	15,000
	NET TRANSFERS	$	-	$	-	$	-	$	-
	WW15 DEBT SERVICE Ending Balance	**$**	**216,044**	**$**	**236,132**	**$**	**236,132**	**$**	**251,132**
5436	WW15A DEBT SERVICE								
	BEGINNING BALANCE	$	31,344	$	38,938	$	38,938	$	42,438
	REVENUES	$	6,544	$	1,000	$	3,500	$	3,750
	WW15A DEBT SERVICE Ending Balance	**$**	**37,888**	**$**	**39,938**	**$**	**42,438**	**$**	**46,188**
5441	WW20B DEBT SERVICE								
	BEGINNING BALANCE	$	29,502	$	40,625	$	40,625	$	44,125
	REVENUES	$	9,456	$	2,500	$	3,500	$	2,500
	NET TRANSFERS	$	-	$	-	$	-	$	-
	WW20B DEBT SERVICE Ending Balance	**$**	**38,958**	**$**	**43,125**	**$**	**44,125**	**$**	**46,625**
5445	WW15 BOND PROJECTS								
	BEGINNING BALANCE	$	459,380	$	454,392	$	454,392	$	459,381
	REVENUES	$	(4,989)	$	-	$	4,989	$	-
	EXPENDITURES								
	CAPITAL	$	-	$	-	$	-	$	-
	EXPENDITURES Total	$	-	$	-	$	-	$	-
	NET TRANSFERS	$	-	$	-	$	-	$	-
	WW15 BOND PROJECTS Ending Balance	**$**	**454,391**	**$**	**454,392**	**$**	**459,381**	**$**	**459,381**

5446	WW15A BOND PROJECTS								
	BEGINNING BALANCE	$	16,555	$	17,443	$	17,443	$	17,443
	REVENUES	$	888	$	-	$	-	$	-
	EXPENDITURES								
	CAPITAL	$	-	$	-	$	-	$	-
	EXPENDITURES Total	$	-	$	-	$	-	$	-
	WW15A BOND PROJECTS Ending Balance	**$**	**17,443**	**$**	**17,443**	**$**	**17,443**	**$**	**17,443**
5447	2017 JU IMPROVEMENT REV BOND								
	BEGINNING BALANCE	$	2,115	$	4,732	$	4,732	$	4,732
	REVENUES	$	(564)	$	-	$	-	$	-
	EXPENDITURES								
	CAPITAL	$	-	$	-	$	-	$	-
	EXPENDITURES Total	$	-	$	-	$	-	$	-
	NET TRANSFERS	$	3,181	$	-	$	-	$	-
	2017 JU IMPROVEMENT REV BOND Ending Balance	**$**	**4,732**	**$**	**4,732**	**$**	**4,732**	**$**	**4,732**
5450	WASTEWATER CAPITAL IMPROVEMENT								
	BEGINNING BALANCE	$	1,820,879	$	1,689,759	$	1,689,759	$	1,450,809
	REVENUES	$	215,243	$	1,735,042	$	1,267,825	$	282,398
	EXPENDITURES								
	OPERATING	$	-	$	-	$	-	$	-
	CAPITAL	$	-	$	(4,094,431)	$	(2,177,775)	$	(3,838,708)
	EXPENDITURES Total	$	-	$	(4,094,431)	$	(2,177,775)	$	(3,838,708)
	NET TRANSFERS	$	1,300,000	$	671,000	$	671,000	$	2,105,501
	WASTEWATER CAPITAL IMPROVEMENT Ending Balance	**$**	**3,336,122**	**$**	**1,370**	**$**	**1,450,809**	**$**	**1**
5451	WW20B PROJECTS								
	BEGINNING BALANCE	$	1,109,104	$	645,598	$	645,598	$	320,833
	REVENUES	$	39,430	$	25,000	$	50,000	$	25,000
	EXPENDITURES								
	CAPITAL	$	-	$	(449,966)	$	(374,765)	$	-
	EXPENDITURES Total	$	-	$	(449,966)	$	(374,765)	$	-
	WW20B PROJECTS Ending Balance	**$**	**1,148,534**	**$**	**220,632**	**$**	**320,833**	**$**	**345,833**
5460	WASTEWATER EQUIP REPL RESERVE								
	BEGINNING BALANCE	$	633,524	$	41,886	$	41,886	$	660
	REVENUES	$	27,679	$	10,000	$	10,000	$	10,000
	EXPENDITURES								
	CAPITAL	$	-	$	(92,925)	$	(92,925)	$	(157,132)
	EXPENDITURES Total	$	-	$	(92,925)	$	(92,925)	$	(157,132)
	NET TRANSFERS	$	175,000	$	41,699	$	41,699	$	146,473
	WASTEWATER EQUIP REPL RESERVE Ending Balance	**$**	**836,203**	**$**	**660**	**$**	**660**	**$**	**1**
5475	WW06 BOND REHAB PROJECTS								
	BEGINNING BALANCE	$	-	$	(0)	$	(0)	$	24,335
	REVENUES	$	-	$	-	$	-	$	-
	EXPENDITURES								
	CAPITAL	$	-	$	-	$	-	$	-
	EXPENDITURES Total	$	-	$	-	$	-	$	-
	NET TRANSFERS	$	-	$	24,335	$	24,335	$	-
	WW06 BOND REHAB PROJECTS Ending Balance	**$**	**-**	**$**	**24,335**	**$**	**24,335**	**$**	**24,335**
5479	WW14 BOND PROJECTS								
	BEGINNING BALANCE	$	133	$	136	$	136	$	136
	REVENUES	$	2	$	-	$	-	$	-
	EXPENDITURES								
	CAPITAL	$	-	$	-	$	-	$	-
	EXPENDITURES Total	$	-	$	-	$	-	$	-
	WW14 BOND PROJECTS Ending Balance	**$**	**135**	**$**	**136**	**$**	**136**	**$**	**136**
5481	WW14 DEBT SERVICE								
	BEGINNING BALANCE	$	154,317	$	163,781	$	163,781	$	167,781
	REVENUES	$	9,255	$	1,000	$	4,000	$	4,200
	NET TRANSFERS	$	-	$	-	$	-	$	-
	WW14 DEBT SERVICE Ending Balance	**$**	**163,572**	**$**	**164,781**	**$**	**167,781**	**$**	**171,981**

5485	WW20A DEBT SERVICE				
	BEGINNING BALANCE	$ 11,828	$ 16,452	$ 16,452	$ 16,452
	REVENUES	$ 4,227	$ -	$ -	$ -
	EXPENDITURES				
	CAPITAL	$ -	$ -	$ -	$ -
	EXPENDITURES Total	$ -	$ -	$ -	$ -
	NET TRANSFERS	$ -	$ -	$ -	$ -
	WW20A DEBT SERVICE Ending Balance	**$ 16,055**	**$ 16,452**	**$ 16,452**	**$ 16,452**
5495	WW20A PROJECT				
	BEGINNING BALANCE	$ 212,043	$ 12,502	$ 12,502	$ 15,281
	REVENUES	$ 37,501	$ 25,000	$ 25,000	$ 25,000
	EXPENDITURES				
	CAPITAL	$ -	$ (22,221)	$ (22,221)	$ -
	EXPENDITURES Total	$ -	$ (22,221)	$ (22,221)	$ -
	NET TRANSFERS	$ -	$ -	$ -	$ -
	WW20A PROJECT Ending Balance	**$ 249,544**	**$ 15,281**	**$ 15,281**	**$ 40,281**
5496	WW23 PROJECT				
	BEGINNING BALANCE	$ -	$ (48,919)	$ (48,919)	$ 14,767,934
	REVENUES	$ -	$ 17,144,093	$ 17,144,093	$ -
	EXPENDITURES				
	CAPITAL	$ (48,919)	$ (17,095,174)	$ (2,327,240)	$ (14,767,934)
	EXPENDITURES Total	$ (48,919)	$ (17,095,174)	$ (2,327,240)	$ (14,767,934)
	WW23 PROJECT Ending Balance	**$ (48,919)**	**$ (0)**	**$ 14,767,934**	**$ (0)**
5500	SOLID WASTE OPERATIONS				
	BEGINNING BALANCE	$ 2,636,043	$ 3,337,480	$ 3,337,480	$ 2,954,170
	REVENUES	$ 18,857,107	$ 18,705,116	$ 18,814,342	$ 19,024,106
	EXPENDITURES				
	PERSONNEL	$ (2,552,599)	$ (3,819,535)	$ (3,782,036)	$ (4,333,520)
	OPERATING	$ (15,873,085)	$ (16,573,381)	$ (16,253,042)	$ (16,484,207)
	CAPITAL	$ -	$ (958,333)	$ (162,575)	$ (633,797)
	EXPENDITURES Total	$ (18,425,684)	$ (21,351,249)	$ (20,197,653)	$ (21,451,524)
	NET TRANSFERS	$ 400,000	$ 1,000,000	$ 1,000,000	$ 1,062,186
	SOLID WASTE OPERATIONS Ending Balance	**$ 3,467,466**	**$ 1,691,348**	**$ 2,954,170**	**$ 1,588,937**
5505	SOLID WASTE CONTINGENCY FUND				
	BEGINNING BALANCE	$ 1,057,891	$ 1,493,302	$ 1,493,302	$ 343,302
	REVENUES	$ 12,277	$ -	$ -	$ -
	EXPENDITURES				
	OPERATING	$ (64,974)	$ (150,000)	$ (150,000)	$ (150,000)
	EXPENDITURES Total	$ (64,974)	$ (150,000)	$ (150,000)	$ (150,000)
	NET TRANSFERS	$ (400,000)	$ (1,000,000)	$ (1,000,000)	$ -
	SOLID WASTE CONTINGENCY FUND Ending Balance	**$ 605,194**	**$ 343,302**	**$ 343,302**	**$ 193,302**
5510	SOLID WASTE LANDFILL CLOSURE				
	BEGINNING BALANCE	$ 4,211,585	$ 4,378,289	$ 4,378,289	$ 4,328,928
	REVENUES	$ 1,378	$ 50,000	$ 100,000	$ 100,000
	EXPENDITURES				
	PERSONNEL	$ (54,880)	$ (56,561)	$ (55,761)	$ (73,543)
	OPERATING	$ 57,575	$ (92,800)	$ (93,600)	$ (80,000)
	CAPITAL	$ -	$ -	$ -	$ -
	EXPENDITURES Total	$ 2,695	$ (149,361)	$ (149,361)	$ (153,543)
	NET TRANSFERS	$ -	$ -	$ -	$ (3,000,000)
	SOLID WASTE LANDFILL CLOSURE Ending Balance	**$ 4,215,658**	**$ 4,278,928**	**$ 4,328,928**	**$ 1,275,385**
5560	SOLID WASTE EQUIP REPL RESERVE				
	BEGINNING BALANCE	$ 4,484,282	$ 4,494,826	$ 4,494,826	$ 203,433
	REVENUES	$ 482,683	$ 297,400	$ 332,400	$ 190,000
	EXPENDITURES				
	OPERATING	$ -	$ -	$ -	$ -
	CAPITAL	$ -	$ (4,691,793)	$ (4,623,793)	$ (2,331,247)
	EXPENDITURES Total	$ -	$ (4,691,793)	$ (4,623,793)	$ (2,331,247)
	NET TRANSFERS	$ -	$ -	$ -	$ 1,937,814
	SOLID WASTE EQUIP REPL RESERVE Ending Balance	**$ 4,966,965**	**$ 100,433**	**$ 203,433**	**$ 1**

5587	SW NMFA LOAN DEBT SERVICE				
	BEGINNING BALANCE	$ 435,149	$ 457,182	$ 457,182	$ 465,182
	REVENUES	$ 22,033	$ 8,000	$ 8,000	$ 15,000
	EXPENDITURES				
	CAPITAL	$ -	$ -	$ -	$ -
	EXPENDITURES Total	$ -	$ -	$ -	$ -
	NET TRANSFERS	$ -	$ -	$ -	$ -
	SW NMFA LOAN DEBT SERVICE Ending Balance	**$ 457,182**	**$ 465,182**	**$ 465,182**	**$ 480,182**
5920	TRANSIT 5307 MATCH				
	BEGINNING BALANCE	$ -	$ (1,815,060)	$ (1,815,060)	$ 73,488
	REVENUES	$ 4,707,928	$ -	$ 15,879	$ -
	EXPENDITURES				
	PERSONNEL	$ (6,126,882)	$ (1,890,568)	$ (1,896,019)	$ (1,384,111)
	OPERATING	$ (2,416,491)	$ (2,131,562)	$ (2,068,503)	$ (1,968,307)
	CAPITAL	$ -	$ (59,357)	$ (59,357)	$ (8,000)
	EXPENDITURES Total	$ (8,543,373)	$ (4,081,487)	$ (4,023,879)	$ (3,360,418)
	NET TRANSFERS	$ 3,024,656	$ 5,896,548	$ 5,896,548	$ 3,304,699
	TRANSIT 5307 MATCH Ending Balance	**$ (810,789)**	**$ 1**	**$ 73,488**	**$ 17,769**
5921	TRANSIT 5307 GRANT				
	BEGINNING BALANCE	$ 2	$ -	$ -	$ 4,941
	REVENUES	$ -	$ 4,801,996	$ 4,714,704	$ 3,943,120
	EXPENDITURES				
	PERSONNEL	$ -	$ (4,282,567)	$ (4,282,567)	$ (3,651,986)
	OPERATING	$ -	$ (275,430)	$ (183,196)	$ (259,135)
	CAPITAL	$ -	$ (244,000)	$ (244,000)	$ (32,000)
	EXPENDITURES Total	$ -	$ (4,801,996)	$ (4,709,763)	$ (3,943,120)
	NET TRANSFERS	$ (2)	$ -	$ -	$ -
	TRANSIT 5307 GRANT Ending Balance	**$ -**	**$ (0)**	**$ 4,941**	**$ 4,941**
5923	TRANSIT 5339 CAPITAL & OTHER				
	BEGINNING BALANCE	$ 985,206	$ 810,064	$ 810,064	$ (783,269)
	REVENUES	$ 14,769,937	$ 14,281,334	$ 5,450,048	$ 8,831,196
	EXPENDITURES				
	OPERATING	$ (351)	$ (95,039)	$ (53,515)	$ (41,524)
	CAPITAL	$ -	$ (14,878,344)	$ (6,805,123)	$ (8,081,444)
	EXPENDITURES Total	$ (351)	$ (14,973,383)	$ (6,858,637)	$ (8,122,968)
	NET TRANSFERS	$ 1,635,966	$ 517,022	$ (184,744)	$ 768,405
	TRANSIT 5339 CAPITAL & OTHER Ending Balance	**$ 17,390,758**	**$ 635,037**	**$ (783,269)**	**$ 693,363**
Enterprise Funds Total		**$ 88,010,973**	**$ 31,423,736**	**$ 74,426,582**	**$ 27,841,247**
Internal Service Funds					
6150	FLEET SERVICES				
	BEGINNING BALANCE	$ 1,291,677	$ 1,201,313	$ 1,201,313	$ 1,302,838
	REVENUES	$ 7,809,165	$ 8,681,586	$ 7,750,738	$ 8,080,186
	EXPENDITURES				
	PERSONNEL	$ (1,922,526)	$ (2,087,688)	$ (2,076,356)	$ (2,231,919)
	OPERATING	$ (6,128,023)	$ (6,610,911)	$ (5,558,555)	$ (6,458,518)
	CAPITAL	$ -	$ (30,000)	$ (14,303)	$ (136,000)
	EXPENDITURES Total	$ (8,050,549)	$ (8,728,599)	$ (7,649,214)	$ (8,826,437)
	NET TRANSFERS	$ -	$ -	$ -	$ -
	FLEET SERVICES Ending Balance	**$ 1,050,293**	**$ 1,154,300**	**$ 1,302,837**	**$ 556,587**
6310	UNEMPLOYMENT RESERVE				
	BEGINNING BALANCE	$ 1,311,117	$ 1,408,413	$ 1,408,413	$ 1,455,249
	REVENUES	$ 105,695	$ -	$ 46,837	$ -
	EXPENDITURES				
	OPERATING	$ (8,400)	$ -	$ -	$ -
	EXPENDITURES Total	$ (8,400)	$ -	$ -	$ -
	NET TRANSFERS	$ -	$ -	$ -	$ -
	UNEMPLOYMENT RESERVE Ending Balance	**$ 1,408,412**	**$ 1,408,413**	**$ 1,455,249**	**$ 1,455,249**

6330	WORKERS COMPENSATION				
	BEGINNING BALANCE	$ 2,275,296	$ 1,813,651	$ 1,813,651	$ 1,092,714
	REVENUES	$ 475,710	$ 319,624	$ 407,044	$ 319,624
	EXPENDITURES				
	PERSONNEL	$ (100,896)	$ (174,298)	$ (114,128)	$ (171,622)
	OPERATING	$ (1,872,358)	$ (2,075,140)	$ (1,903,853)	$ (2,120,920)
	EXPENDITURES Total	$ (1,973,254)	$ (2,249,438)	$ (2,017,981)	$ (2,292,542)
	NET TRANSFERS	$ 890,000	$ 890,000	$ 890,000	$ 890,000
	WORKERS COMPENSATION Ending Balance	**$ 1,667,752**	**$ 773,837**	**$ 1,092,714**	**$ 9,796**
6340	LIABILITY CLAIMS				
	BEGINNING BALANCE	$ 4,028,079	$ (14,102,981)	$ (14,102,981)	$ 3,977,917
	REVENUES	$ 522,397	$ 18,509,908	$ 18,634,917	$ 245,125
	EXPENDITURES				
	PERSONNEL	$ (38,490)	$ (58,109)	$ (38,755)	$ (57,207)
	OPERATING	$ (27,805,883)	$ (8,335,500)	$ (4,560,500)	$ (11,027,408)
	CAPITAL	$ -	$ (254,765)	$ (254,765)	$ -
	EXPENDITURES Total	$ (27,844,374)	$ (8,648,374)	$ (4,854,020)	$ (11,084,616)
	NET TRANSFERS	$ 6,300,000	$ 4,300,000	$ 4,300,000	$ 7,031,159
	LIABILITY CLAIMS Ending Balance	**$ (16,993,898)**	**$ 58,553**	**$ 3,977,917**	**$ 169,585**
Internal Service Funds Total		**$ (12,867,441)**	**$ 3,395,103**	**$ 7,828,717**	**$ 2,191,217**
Agency Funds					
7410	MV REGIONAL DISPATCH AUTHORITY				
	BEGINNING BALANCE	$ 2,698,861	$ 1,522,297	$ 1,522,297	$ 2,199,656
	REVENUES	$ 5,539,266	$ 6,065,171	$ 5,830,270	$ 6,553,344
	EXPENDITURES				
	PERSONNEL	$ (3,173,707)	$ (4,805,671)	$ (3,812,814)	$ (5,423,843)
	OPERATING	$ (1,369,301)	$ (1,431,127)	$ (1,248,097)	$ (1,554,500)
	CAPITAL	$ (1,780,854)	$ (128,373)	$ (92,000)	$ (100,000)
	EXPENDITURES Total	$ (6,323,862)	$ (6,365,171)	$ (5,152,911)	$ (7,078,343)
	NET TRANSFERS	$ (0)	$ -	$ -	$ -
	MV REGIONAL DISPATCH AUTHORITY Ending Balance	**$ 1,914,265**	**$ 1,222,297**	**$ 2,199,656**	**$ 1,674,657**
7420	METRO NARCOTICS AGENCY				
	BEGINNING BALANCE	$ 669,138	$ 776,099	$ 776,099	$ 986,032
	REVENUES	$ 686,949	$ 759,531	$ 779,774	$ 666,086
	EXPENDITURES				
	PERSONNEL	$ (256,058)	$ (294,730)	$ (176,591)	$ (306,842)
	OPERATING	$ (269,002)	$ (411,294)	$ (314,743)	$ (385,244)
	CAPITAL	$ (54,928)	$ (78,507)	$ (78,507)	$ (127,000)
	EXPENDITURES Total	$ (579,988)	$ (784,531)	$ (569,841)	$ (819,086)
	NET TRANSFERS	$ -	$ -	$ -	$ -
	METRO NARCOTICS AGENCY Ending Balance	**$ 776,099**	**$ 751,099**	**$ 986,032**	**$ 833,032**
7440	ANIMAL SERVICES CENTER				
	BEGINNING BALANCE	$ 336,502	$ 688,239	$ 688,239	$ 599,638
	REVENUES	$ 4,687,118	$ 5,009,293	$ 4,986,036	$ 5,108,830
	EXPENDITURES				
	PERSONNEL	$ (2,746,665)	$ (3,610,485)	$ (3,756,689)	$ (4,142,668)
	OPERATING	$ (1,160,650)	$ (1,262,655)	$ (1,181,793)	$ (1,301,692)
	CAPITAL	$ (140,313)	$ (136,154)	$ (136,154)	$ (70,145)
	EXPENDITURES Total	$ (4,047,628)	$ (5,009,294)	$ (5,074,636)	$ (5,514,505)
	NET TRANSFERS	$ -	$ -	$ -	$ -
	ANIMAL SERVICES CENTER Ending Balance	**$ 975,992**	**$ 688,238**	**$ 599,638**	**$ 193,963**
7441	ASCMV CAPITAL				
	BEGINNING BALANCE	$ 28,012	$ 28,012	$ 28,012	$ 28,012
	REVENUES	$ -	$ -	$ -	$ -
	EXPENDITURES				
	OPERATING	$ -	$ -	$ -	$ -
	CAPITAL	$ -	$ -	$ -	$ -
	EXPENDITURES Total	$ -	$ -	$ -	$ -
	NET TRANSFERS	$ -	$ -	$ -	$ -
	ASCMV CAPITAL Ending Balance	**$ 28,012**	**$ 28,012**	**$ 28,012**	**$ 28,012**

7470	BRANIGAN ESTATE				
	BEGINNING BALANCE	$ 907,683	$ 688,388	$ 688,388	$ 467,229
	REVENUES	$ 38,290	$ -	$ 18,920	$ -
	EXPENDITURES				
	OPERATING	$ (257,585)	$ (260,000)	$ (240,079)	$ (260,000)
	EXPENDITURES Total	$ (257,585)	$ (260,000)	$ (240,079)	$ (260,000)
	NET TRANSFERS	$ -	$ -	$ -	$ -
	BRANIGAN ESTATE Ending Balance	**$ 688,388**	**$ 428,388**	**$ 467,229**	**$ 207,229**
7480	GIFTS AND MEMORIALS				
	BEGINNING BALANCE	$ 635,030	$ 613,023	$ 613,023	$ 453,556
	REVENUES	$ 39,012	$ 59,081	$ 174,141	$ 39,176
	EXPENDITURES				
	PERSONNEL	$ -	$ -	$ -	$ -
	OPERATING	$ (61,019)	$ (473,767)	$ (322,608)	$ (242,920)
	CAPITAL	$ -	$ (29,750)	$ (11,000)	$ (18,750)
	EXPENDITURES Total	$ (61,019)	$ (503,517)	$ (333,608)	$ (261,670)
	NET TRANSFERS	$ -	$ -	$ -	$ -
	GIFTS AND MEMORIALS Ending Balance	**$ 613,023**	**$ 168,586**	**$ 453,556**	**$ 231,062**
7481	VETERANS MEMORIAL WALL				
	BEGINNING BALANCE	$ 24,586	$ 25,526	$ 25,526	$ 26,318
	REVENUES	$ 1,887	$ 2,000	$ 2,792	$ 1,755
	EXPENDITURES				
	OPERATING	$ -	$ -	$ -	$ -
	CAPITAL	$ (948)	$ (2,000)	$ (2,000)	$ -
	EXPENDITURES Total	$ (948)	$ (2,000)	$ (2,000)	$ -
	NET TRANSFERS	$ -	$ -	$ -	$ -
	VETERANS MEMORIAL WALL Ending Balance	**$ 25,526**	**$ 25,526**	**$ 26,318**	**$ 28,073**
7490	METROPOLITAN PLANNING ORGANIZA				
	BEGINNING BALANCE	$ -	$ 41,974	$ 41,974	$ 150,909
	REVENUES	$ 286,847	$ 988,011	$ 907,527	$ 647,607
	EXPENDITURES				
	PERSONNEL	$ (279,444)	$ (579,538)	$ (393,567)	$ (510,499)
	OPERATING	$ (34,166)	$ (492,177)	$ (446,753)	$ (193,207)
	EXPENDITURES Total	$ (313,610)	$ (1,071,715)	$ (840,320)	$ (703,705)
	NET TRANSFERS	$ 68,736	$ 41,728	$ 41,728	$ 41,728
	METROPOLITAN PLANNING ORGANIZA Ending Balance	**$ -**	**$ (2)**	**$ 150,909**	**$ 136,539**
7492	HIDTA-CLC				
	BEGINNING BALANCE	$ -	$ -	$ -	$ 0
	REVENUES	$ 1,073,139	$ 975,955	$ 878,659	$ 149,374
	EXPENDITURES				
	PERSONNEL	$ (141,703)	$ (137,569)	$ (92,070)	$ (104,609)
	OPERATING	$ (911,811)	$ (828,385)	$ (776,588)	$ (44,764)
	CAPITAL	$ (19,624)	$ (10,000)	$ (10,000)	$ -
	EXPENDITURES Total	$ (1,073,139)	$ (975,955)	$ (878,659)	$ (149,374)
	NET TRANSFERS	$ -	$ -	$ -	$ -
	HIDTA-CLC Ending Balance	**$ (0)**	**$ (0)**	**$ 0**	**$ 0**
Agency Funds Total		**$ 5,021,306**	**$ 3,312,145**	**$ 4,911,350**	**$ 3,332,566**
South Central Solid Waste Authority					
8100	SC SOLID WASTE AUTHORITY				
	BEGINNING BALANCE	$ 312,606	$ 1,594,573	$ 1,594,573	$ 2,590,940
	REVENUES	$ 11,659,596	$ 13,554,255	$ 10,908,698	$ 13,343,802
	EXPENDITURES				
	PERSONNEL	$ (3,878,423)	$ (4,962,573)	$ (5,445,304)	$ (5,950,564)
	OPERATING	$ (3,714,317)	$ (4,584,543)	$ (3,905,852)	$ (4,251,647)
	CAPITAL	$ (251,967)	$ (1,249,909)	$ (1,156,209)	$ (1,249,909)
	EXPENDITURES Total	$ (7,844,706)	$ (10,797,025)	$ (10,507,365)	$ (11,452,120)
	NET TRANSFERS	$ 850,000	$ 840,101	$ 840,100	$ 720,000
	SC SOLID WASTE AUTHORITY Ending Balance	**$ 4,977,496**	**$ 5,191,904**	**$ 2,836,006**	**$ 5,202,622**

8110	SCSWA CLOSURE/POST CLOSURE				
	BEGINNING BALANCE	$ 320,771	$ -	$ -	$ 16,927
	REVENUES	$ -	$ -	$ 116,927	$ -
	EXPENDITURES				
	PERSONNEL	$ -	$ -	$ -	$ -
	OPERATING	$ -	$ -	$ -	$ -
	CAPITAL	$ -	$ -	$ -	$ -
	EXPENDITURES Total	$ -	$ -	$ -	$ -
	NET TRANSFERS	$ -	$ (100,000)	$ (100,000)	$ -
	SCSWA CLOSURE/POST CLOSURE Ending Balance	**$ 320,771**	**$ (100,000)**	**$ 16,927**	**$ 16,927**
8115	SCSWA ENVIRONMENTAL IMP FEES				
	BEGINNING BALANCE	$ 414,674	$ 534,967	$ 534,967	$ 794,355
	REVENUES	$ 332,136	$ 341,564	$ 361,389	$ 355,227
	EXPENDITURES				
	OPERATING	$ (211,844)	$ (451,000)	$ (247,000)	$ (335,000)
	CAPITAL	$ -	$ -	$ -	$ -
	EXPENDITURES Total	$ (211,844)	$ (451,000)	$ (247,000)	$ (335,000)
	NET TRANSFERS	$ -	$ 145,000	$ 145,000	$ -
	SCSWA ENVIRONMENTAL IMP FEES Ending Balance	**$ 534,966**	**$ 570,531**	**$ 794,355**	**$ 814,582**
8120	SCSWA DEBT CAPITAL PROJECTS				
	BEGINNING BALANCE	$ 1,927,107	$ 2,301,171	$ 2,301,171	$ 6,149,360
	REVENUES	$ 98,567	$ 3,800,000	$ 3,865,789	$ -
	EXPENDITURES				
	PERSONNEL	$ -	$ -	$ -	$ -
	OPERATING	$ -	$ -	$ -	$ -
	CAPITAL	$ (47,500)	$ -	$ 67,500	$ -
	EXPENDITURES Total	$ (47,500)	$ -	$ 67,500	$ -
	NET TRANSFERS	$ -	$ (85,101)	$ (85,100)	$ -
	SCSWA DEBT CAPITAL PROJECTS Ending Balance	**$ 1,978,174**	**$ 6,016,070**	**$ 6,149,360**	**$ 6,149,360**
8170	SCSWA RECYCLING				
	BEGINNING BALANCE	$ 1,408,067	$ 2,177,687	$ 2,177,687	$ 4,715,801
	REVENUES	$ 4,490,744	$ 5,546,861	$ 5,372,099	$ 5,694,377
	EXPENDITURES				
	PERSONNEL	$ (1,192,661)	$ (1,146,210)	$ (1,358,619)	$ (1,183,721)
	OPERATING	$ (1,513,879)	$ (1,813,227)	$ (1,566,166)	$ (1,728,000)
	CAPITAL	$ (16,774)	$ -	$ 740,800	$ -
	EXPENDITURES Total	$ (2,723,313)	$ (2,959,437)	$ (2,183,985)	$ (2,911,721)
	NET TRANSFERS	$ (700,000)	$ (650,000)	$ (650,000)	$ (720,000)
	SCSWA RECYCLING Ending Balance	**$ 2,475,498**	**$ 4,115,111**	**$ 4,715,801**	**$ 6,778,457**
8180	COMMUNITY COLLECTION CTRS				
	BEGINNING BALANCE	$ 121,535	$ 328,817	$ 328,817	$ 412,065
	REVENUES	$ 1,672,120	$ 1,798,093	$ 1,823,049	$ 1,865,217
	EXPENDITURES				
	PERSONNEL	$ (1,094,672)	$ (914,334)	$ (1,172,780)	$ (1,120,562)
	OPERATING	$ (469,165)	$ (632,603)	$ (526,020)	$ (612,503)
	CAPITAL	$ -	$ -	$ (141,000)	$ -
	EXPENDITURES Total	$ (1,563,837)	$ (1,546,937)	$ (1,839,800)	$ (1,733,065)
	NET TRANSFERS	$ 100,000	$ 100,000	$ 100,000	$ -
	COMMUNITY COLLECTION CTRS Ending Balance	**$ 329,818**	**$ 679,973**	**$ 412,065**	**$ 544,217**
8190	SUNLAND PARK SOLID WASTE				
	BEGINNING BALANCE	$ 382,029	$ 644,293	$ 644,293	$ 900,664
	REVENUES	$ 1,670,450	$ 1,323,410	$ 1,341,514	$ 1,376,346
	EXPENDITURES				
	PERSONNEL	$ (383,653)	$ (336,211)	$ (473,222)	$ (502,649)
	OPERATING	$ (692,261)	$ (700,323)	$ (599,192)	$ (674,823)
	CAPITAL	$ (5,211)	$ (16,728)	$ 237,272	$ (16,726)
	EXPENDITURES Total	$ (1,081,126)	$ (1,053,262)	$ (835,142)	$ (1,194,198)
	NET TRANSFERS	$ (250,000)	$ (250,000)	$ (250,000)	$ -
	SUNLAND PARK SOLID WASTE Ending Balance	**$ 721,353**	**$ 664,441**	**$ 900,664**	**$ 1,082,812**
South Central Solid Waste Authority Total		**$ 11,338,077**	**$ 17,138,030**	**$ 15,825,179**	**$ 20,588,978**
ENDING BALANCE		**$ 340,593,283**	**$ 187,772,296**	**$ 373,842,737**	**$ 197,178,545**

FY 2026
Property Tax Levy

Levy Assumptions			**Property Tax Yield**
Residential Taxable Value	$	2,407,795,327	
City Residential Millage		0.008666	
Total Residential Production			20,865,954
Non-Residential Taxable Value	$	801,353,472	
City Non-Residential Millage		0.009167	
Total Non-Residential Production			7,346,007
Grand Total (Residential + Non-Residential)			$ 28,211,961

Type of Property Tax	Millage		**Estimated Tax Production**
General Fund (Gross)			
Residential Taxable Value	0.004668	$ 11,239,589	
Non-Residential Taxable Value	0.005103	4,089,307	
Total General Fund			15,328,896
Debt GO Bond			
Residential Taxable Value	0.002070	4,984,136	
Non-Residential Taxable Value	0.002070	1,658,802	
Total GO Bond			6,642,938
Grand Total (Residential + Non-Residential)			$ 21,971,834
Flood Control			
Residential Taxable Value	0.001928	4,642,229	
Non-Residential Taxable Value	0.001994	1,597,899	
Total Flood Control			6,240,128
Grand Total (Residential + Non-Residential)			$ 28,211,962

	Fund	**Property Tax Estimate**	
General Fund	1000	$ 15,328,896	
GO Bond	3510	6,642,938	
Flood Control	2650	6,240,128	
Total Estimated Budgeted Property Tax			$ 28,211,962

FY 2026 VRA Program Funding

Department/Line of Business		Inventory Number	Existing Model	Replacement Model	Estimated Replacement Cost	Funding By Source		
						VAF Program Fund	Utilities Funding	Other Sources (Grant, Lease, Debt)
300-CITY MANAGER								
	0430-HOUSING NEIGHBORHOOD SERVICES	28011	Dodge Ram 3500	Ford Cargo Van	$65,000			
				Total 300-CITY MANAGER	**$65,000**	**$0**	**$0**	**$65,000**
320-POLICE								
	0232-PUBLIC SAFETY	32179	FORD INTERCEPTOR	FORD INTERCEPTOR	$87,000			
	0232-PUBLIC SAFETY	32212	FORD INTERCEPTOR	FORD INTERCEPTOR	$87,000			
	0232-PUBLIC SAFETY	32250	FORD INTERCEPTOR	FORD INTERCEPTOR	$87,000			
	0232-PUBLIC SAFETY	32251	FORD INTERCEPTOR	FORD INTERCEPTOR	$87,000			
	0232-PUBLIC SAFETY	32253	FORD INTERCEPTOR	FORD INTERCEPTOR	$87,000			
	0232-PUBLIC SAFETY	32255	FORD INTERCEPTOR	FORD INTERCEPTOR	$87,000			
	0232-PUBLIC SAFETY	32258	FORD INTERCEPTOR	FORD INTERCEPTOR	$87,000			
	0232-PUBLIC SAFETY	32265	FORD INTERCEPTOR	FORD INTERCEPTOR	$87,000			
	0432-COMMUNITY OUTREACH	New	New	FORD F150	$76,800			
				Total 320-POLICE	**$772,800**	**$772,800**	**$0**	**$0**
330-FIRE & EMERGENCY								
	0133-ADMINISTRATIVE-FD	31837	Ford Taurus	Ford Maverick	$36,000			
	0133-ADMINISTRATIVE-FD	31843	Ford F150	Ford F150	$55,000			
			Total 330-FIRE & EMERGENCY SERVICES		**$91,000**	**$91,000**	**$0**	**$0**
340-UTILITIES								
	0234-NATURAL GAS & ENERGY OP MAINT	31842	Ford F-150	Ford F-150	$56,000			
	0234-NATURAL GAS & ENERGY OP MAINT	32782	Ford F-150	Ford F-250	$66,000			
	0334-WATER OPERATION & MAINTENANCE	32299	Ford F-250	Ford F-250	$66,000			

	0434-WASTEWATER OPERATION & MAINTEN	32423	Ford F-250	Ford F-250	$66,000			
	0534-SOLID WASTE COLLECTIONS	New	New	Freightliner GS Products ASL	$233,200			
	0534-SOLID WASTE COLLECTIONS	New	New	Peterbilt 520 Wittke FEL	$390,800			
	0534-SOLID WASTE COLLECTIONS	31889	Ford F-750 Container Truc	Frieghtliner Container Truck	$161,100			
	0534-SOLID WASTE COLLECTIONS	32304	Peterbilt Roll Off Truck	Peterbilt Roll Off Truck	$239,100			
	0534-SOLID WASTE COLLECTIONS	32340	Bandit 2680 Beast	Vermeer HG4000	$607,600			
	0534-SOLID WASTE COLLECTIONS	32774	Peterbilt 320 Front Loader	Peterbilt 520 Front Loader	$390,800			
	0634-MGMT OF INFORMATION SYSTEMS	New	New	Ford F-150 4x4	$56,000			
	0634-MGMT OF INFORMATION SYSTEMS	32254	Ford F-150	Ford F-150	$64,000			
	0934-REGULATORY COMPLIANCE & TRAINI	New	New	Ford Ford Escape	$44,000			
	1034-TECHNICAL SUPPORT	32416	Ford F-150	Ford F-150	$71,000			
	1034-TECHNICAL SUPPORT	33094	Ford F-150	Ford F-150	$71,000			
				Total 340-UTILITIES	**$2,582,600**	**$0**	**$2,582,600**	**$0**
400-ASSISTANT CITY								
	0740-ROADRUNNER TRANSIT	28734	Gillig Heavy Duty Bus	BYD Electric Bus	$1,200,000			
	0740-ROADRUNNER TRANSIT	28737	Gillig Heavy Duty Bus	BYD Electric Bus	$1,200,000			
	0740-ROADRUNNER TRANSIT	28739	Gillig Heavy Duty Bus	BYD Electric Bus	$1,200,000			
	0740-ROADRUNNER TRANSIT	31569	Gillig Heavy Duty Bus	BYD Electric Bus	$1,200,000			
	0740-ROADRUNNER TRANSIT	31747	Dodge Caravan	Ford Maverick Hybrid	$40,000			
			Total 400-ASSISTANT CITY MANAGER'S OFF		**$4,840,000**	**$0**	**$0**	**$4,840,000**
450-PARKS & RECREATION								

	0245-CONSTRUCTION,MAINT,BEAUTIFICAT	31018	Ford F150	No No	$55,000			
	0245-CONSTRUCTION,MAINT,BEAUTIFICAT	31103	Ford f150 ext cab	ford f150 crew cab	$55,000			
	0245-CONSTRUCTION,MAINT,BEAUTIFICAT	31347	Ford F150	No No	$55,000			
				Total 450-PARKS & RECREATION	**$165,000**	**$165,000**	**$0**	**$0**
540-QUALITY OF LIFE								
	0354-SENIOR PROGRAMS	32127	Ford F150	Ford F150	$88,600			
	0354-SENIOR PROGRAMS	32365	Ford F150	Ford F150	$88,600			
				Total 540-QUALITY OF LIFE	**$177,200**	**$177,200**	**$0**	**$0**
550-PUBLIC WORKS								
	0255-PUBLIC INFRASTRUCTURE	31077	Ford F150	Ford F150	$55,000			
	0455-OPERATIONS AND MAINTENANCE	New	New	Mack Granite Mack MP7	$380,000			
	0455-OPERATIONS AND MAINTENANCE	33125	JOHNSTON RT 655	ELGIN BROOMBEAR	$416,331			
	0455-OPERATIONS AND MAINTENANCE	33267	JOHNSTON 4400	ELGIN BROOMBEAR	$416,331			
				Total 550-PUBLIC WORKS	**$1,267,662**	**$55,000**	**$0**	**$1,212,662**
900-ANIMAL SERVICES								
	9000-ANIMAL SERVICES CENTER A&G	32239	Ford Transit Cargo Van	Ford Transit Cargo Van	$51,000			
				Total 900-ANIMAL SERVICES CENTER	**$51,000**	**$0**	**$0**	**$51,000**
				Total VRA By Funding Source	**$10,012,262**	**$1,261,000**	**$2,582,600**	**$6,168,662**

VII. GLOSSARY & ACRONYMS

PROPOSED BUDGET

FISCAL YEAR 2025-2026

GLOSSARY

A

Ad Valorem Tax - Tax based on the assessed valuation of property (also known as property tax).

Accrual - The City of Las Cruces utilizes a modified accrual basis of accounting whereas obligations are classified as expenditures if the goods or services are expected to be received during the fiscal year whether a cash payment is expected to be made within that fiscal year.

Adopted Budget - budget as adopted and amended by City Council for a specified fiscal year; reviewed by City Council during multiple work sessions leading up to the full adoption of the Proposed Budget.

Adelante Con Cariño- Moving forward with love, care, and affection.

Appropriation - Legal authorization granted by the City Council to make expenditures and incur obligations up to a specific dollar amount.

Assets - Economic resources of the city such as land, buildings, vehicles, cash etc. Under provincial accounting regulations, the Municipality writes off the cost of physical assets such as land holdings and buildings in the year of acquisition.

Attrition - A method of achieving a reduction in personnel by not refilling the positions vacated through resignation, reassignment, transfer, retirement, or means other than layoffs.

Audit - Prepared by an independent certified public accountant, or CPA, the primary objective of an audit is to determine if the city's Financial Statements fairly present the city's financial position.

Authorized Personnel (positions) - The total number of personnel (positions) authorized to be employed in a particular department/function at any given time during the fiscal year.

B

Balanced Budget - A budget in which estimated resources equal estimated appropriations.

Beginning Balance - The beginning balance is comprised of residual funds brought forward from the previous fiscal year (ending balance).

Bond - Written promise to pay a specified sum of money, called the face or par value, at a specified date or dates in the future, called maturity date, together with periodic interest at a specified date.

Bond Rating - An evaluation of a bond issuer's credit quality and perceived ability to pay the principal and interest on time and in full. Two agencies regularly review city bonds and generate bond ratings - Moody's Investors Service and Standard and Poor's Ratings Group.

Budget - A financial plan for a specified period (fiscal year) that provides all planned revenues and expenditures for various municipal services.

Budget Calendar - The schedule of dates and events followed by city departments in the preparation, adoption, and administration of the budget.

Budget Deficit - A budget in which the expected expenditures exceed expected revenues, thereby reducing the fund balance.

Budget Hearing - A public meeting at which any citizen may appear and be heard regarding the increase, decrease or omission of any item in the proposed budget as presented in writing by the City Manager to City Council.

Budget Surplus - A budget in which expected revenues exceed expected expenditures that will result in an increase in fund balance.

C

Capital Assets (Expenditures) - assets with an initial individual cost or fair value of more than $5,000 and an estimated useful life more than one year. Money the city spends to buy or improve an asset needed for city operations. It must be for physical objects like equipment, infrastructure, or buildings.

Capital Funds - Resources derived from issuance of bonds for specific purposes, related federal project grants and participation from other agencies used to finance capital expenditures.

Capital Outlay - A purchase which results in the addition to fixed assets (assets of a long-term nature which are intended to continue to be held or used beyond the current fiscal year and which may be eligible for depreciation), including real and tangible assets.

Capital Project - A long-term investment project requiring relatively large sums to acquire, develop, improve, and/or maintain a capital asset (such as land, buildings, roads).

Cariño - What makes Las Cruces, Las Cruces? It's our special ingredient: Cariño! Cariño is the love, care, and affection that we, as a city organization, put into Las Cruces. In everything we do for the community, we have Cariño.

City Manager's Budget - See Proposed Budget.

GLOSSARY

City Manager's Budget Message - The City Manager's memorandum to the Mayor and City Council, which summarizes the most important aspects of the budget, including changes from the current fiscal year, and the goals, themes and priorities that are encompassed within the city's budget.

Council-Manager Form of Government - An organizational structure in which the Mayor and City Council appoint an independent City Manager to be the chief operating officer of a local government. In practice, City Council sets policies and the City Manager is responsible for implementing those policies effectively and efficiently.

D

Debt - Total value of all outstanding debentures issued by the city. After deduction of the accumulated value of all sinking funds, represents the net debt of the city.

Debt Service - The city's obligation to pay the principal and interest of all bonds and other debt instruments according to a pre-determined payment schedule.

Department - A major administrative division of the city that indicates overall management responsibility for an operation or a group of related operations, or performance units, within a functional area.

Department Indicator - The unit of output or input which "drives" the amount of resources needed by the department. This unit determines the department's unit costs.

Depreciation - A decrease or loss of value of an item due to age, wear, or market conditions.

Developer Contribution - A funding source for certain capital improvement projects.

Discretionary Funds - Funds for which there are no restrictions on the use of the fees or taxes collected.

E

Efficiency - A relationship between the resource allocation (input) and the ultimate product or service delivered (output) for a specific activity. Usually expressed as "cost per service provided."

Encumbrance - A reservation of funds to cover purchase orders, contracts or other funding commitments that are yet to be fulfilled. The budget basis of accounting considers an encumbrance to be the equivalent of an expenditure.

Enterprise Fund - An Enterprise Fund is one or more self-supporting operating centers established to provide goods or services to the public. These funds have operating budgets which are completely supported by the revenue generated from user fees and service charges. The rate schedules for these services are established to ensure that revenues are adequate to meet all necessary expenditures. Enterprise funds in Las Cruces are established for services such as water, wastewater, gas, solid waste.

Expenditures - The outflow of funds paid or to be paid for an asset or services obtained regardless of when the expense is actually incurred.

F

Federal Grant Funds - These funds are established to account for revenue received from the federal government and expenditures as prescribed by the grant provisions and/or agreement.

Fiduciary Fund - Fiduciary funds are used to account for resources held for the benefit of parties outside of the primary government.

Final Budget - The Mayor and City Council-approved plan for the city's financial operations, which includes an estimate of expenditures and revenues for a given fiscal year.

Franchise Fees - Fees resulting from agreements with private utility companies in exchange for use of the city's right-of-ways.

Fiscal Agent - The city's role pursuant to agreements with various agencies to handle their financial matters, such as preparing financial reports, paying their bills, preparing payroll checks for staff, etc. Each agency has its own respective board and pays the city an administrative fee.

Fiscal Year - The period designated by the city signifying the beginning and ending period for recording financial transactions. The City of Las Cruces has specified July 1 to June 30 as its fiscal year.

Fixed Assets - Assets of long-term character that are intended to continue to be held or used, such as land, building, machinery, furniture, and other equipment.

Full-Time Equivalent Position (FTE) - A position converted to the decimal equivalent of a full-time position based on 2,080 hours per year. For example, a part-time clerk working for 20 hours per week would be equivalent to one-half of a full-time position or 0.5 FTE.

Fund - A separate set of accounts that track revenues, expenditures and transfers of monies relating to the activities for which the fund has been isolated. Eight commonly used funds in public accounting are: capital project, debt service, enterprise, general, internal service, special assessment, special revenue, and trust and agency.

GLOSSARY

Fund Adjustment - Represents an adjustment made to previously approved appropriations.

Fund Balance - Financial resources carried forward at the end of a fiscal year which have not been reserved or designated for a specific purpose such as working capital. These resources are considered "available" to finance future budgets.

G

Generally Accepted Accounting Principles (GAAP) - The uniform minimum standards used by the State and local governments for financial recording and reporting that have been established by the accounting profession through Governmental Accounting Standards Board (GASB).

General Fund - The largest fund of the city. The primary operating fund of most municipal governments, whereby operating expenses are supported by general governmental revenue sources such as property taxes, sales and other use taxes, licenses, and other financing sources. Typically, operating performance units included in the General Fund are not self-supporting, even though some of them generate revenue through user fees and service charges. Some basic operating services financed through the General Fund include finance, libraries, parks, recreation, public safety, and general administration.

General Obligation Bonds - Bonds which pledge the full faith and credit of the issuing government for payment and are voted on by the citizens.

Goal Statement - A short description of what the public can expect from the department in terms of its primary function and the reason this function is performed for the citizens. Goals are usually broad in scope and rarely change from year to year; however, objectives toward achieving goals may change annually.

Governmental Funds - focuses primarily on the sources, uses, and balances of current financial resources and often has a budgetary orientation. The governmental fund category includes the general fund, special revenue funds, capital project funds, debt services funds and permanent funds. Governmental funds utilize the modified accrual basis of accounting.

Grant - A contribution by a government or other organization to support a particular function. Grants may be classified as either categorical or block depending upon the amount of discretion allowed by the grantee.

Gross Receipts Tax - A tax on the total gross revenues of a company, regardless of their source. A gross receipts tax is similar to a sales tax, but it is levied on the seller of goods or service consumers. The total gross receipts tax, including the state, county and city levied amounts is 8.3125%, which went into effect July 1, 2015.

Growth Rate - The level at which expenditures and revenues are expected to increase annually.

H

Held-To-Maturity Securities - Bonds and other debt securities that a company intends to hold until the securities mature. In addition to intent, the company must have the financial ability to be able to hold them until they mature.

Historical Cost - The original cost incurred to acquire an asset (as opposed to replacement cost, current cost, or cost adjusted by the general price index).

I

Indirect Costs - Costs that proprietary, enterprise, and internal service fund departments transfer to the General Fund for administrative services.

Infrastructure - Facilities that support the daily life and growth of the city, for example, roads, water lines, sewers, public buildings, parks, and airports.

Infrastructure Capital Improvement Program (ICIP) - All capital projects that are proposed to be undertaken during the next 5 fiscal years including estimated costs and funding sources.

Inter-fund Transfers - Amounts transferred from one fund to another. These amounts are included in both funds. As a Transfer In, in one and as a Transfer Out in the other. Therefore, the total budget for the city shows a higher figure than what is being spent by the city.

Internal Service Fund - A fund whose purpose is to isolate internal charges for services that are provided by some city departments to other departments during daily operations.

J

Joint Cost - A common cost. Often refers to the costs prior to the point where several products emerge from a common process.

Journal Entry - A journal entry records a business transaction. It will contain the date, the account string information, the account name, and amount to be increased or decreased (Credit and Debit).

L

Line Items - Line items refer to the specific accounts used to budget and record revenue and expenditures (i.e., gross receipts tax, property tax, charges for services, personnel, supplies, capital, etc.).

GLOSSARY

Lodger's Tax - This fund is drawn from the fee charged to customers of local hotels and motels for the operations of the Convention and Visitor's Bureau. The fee is 5% of the room charge.

Long-Term Debt - Used to finance essential capital facilities, projects, and certain equipment where it is appropriate to spread the cost of the capital facilities, projects and/or equipment over more than one fiscal year.

M

Measures - The tool, technique, or information needed to determine, demonstrate, or substantiate that the department is meeting the desired outcomes and objectives.

Modified Accrual - the modified accrual basis of accounting recognizes revenues when earned and expenses at the time liabilities are incurred, regardless of when the related cash flows take place.

Municipal Arterial Program (MAP) - State funded road construction program for municipalities administered by the New Mexico State Highway Transportation Department.

MUNIS - The Enterprise Resource Planning (ERP) management system used by the City of Las Cruces.

N

Net Assets - The result of subtracting total liabilities from total assets. It is also the term used by not-for-profit organizations instead of owner's equity or stakeholders' equity.

Normal Costing - The actual cost of direct materials, the actual cost of direct labor, and operational overhead applied by using a predetermined annual overhead rate.

O

Objective - Objectives are specific statements describing what is to be achieved toward accomplishment of a stated goal, including by how much, and within what time frame. Objectives should be results-oriented, rather than means or process oriented; they should be specific, rather than general; be measurable; include specific time limits; and relevant to the goals of the programs to which they relate.

Operating Budget - The portion of the budget that pertains to daily operations that provide basic governmental services. The operating budget contains appropriations for such expenditures as personnel, supplies, contractual services, and short-term capital expenditures of a department. The city's operating budget is a compilation of all the departmental operating budgets.

Outcomes - The performance standards by which the department will be evaluated. These are usually measured by the quality and quantity of performance expected for the proposed or existing activities.

Outputs - Quantifiable units that represent the products or services provided when performing an activity.

Overtime - Payments to employees eligible for additional compensation for services rendered after a regularly scheduled work period subject to the provisions of negotiated labor contracts and the Federal Fair Labor Standards Act.

P

Participants - Number of times people participated in the city's recreational facilities.

PEAK Performance - The City's performance-based budgeting initiative is known as PEAK which stands for Perform mission, Evaluate measures, Assess outcomes, and Keep climbing.

Performance Measures - Performance measures express the extent to which an activity or program meets an objective. More specifically, the performance measure documents the level or quality of a service output, in the context of a stated objective, by means of specified units of measure.

Personnel Services - Salaries and salary-related costs of salaried and hourly employees.

Proposed Budget - A balanced budget presented to the City Council by the City Manager (sometimes referred to as the City Manager's Budget) based upon an earlier Trial Budget, City Council, and community feedback and/or changing economic forecasts. Any City Council changes to the proposed budget are incorporated into the final adopted budget.

Proprietary Funds - are utilized to report on activities financed primarily by revenues generated by the activities themselves, such as a municipal utility.

Q

Quick Assets - (Current Assets) Assets such as cash, temporary investments, and accounts receivables that are liquid and can be converted into cash.

Quick Ratio - Also known as the acid test ratio. This ratio compares the amount of cash + marketable securities + accounts receivables to the amount of current liabilities.

GLOSSARY

R

Re-appropriated Funds - The appropriation of prior year funds for contracts and/or services entered into in a previous fiscal year, but which are still in progress.

Reserves - An un-appropriated source of funding that can be utilized to meet unexpected budgetary needs.

Resources - Sources of revenue by fund and sub-funds of the General Fund that represent the department's allocation for the current fiscal year.

Revenue - The amount of projected income to be collected during the fiscal year. The amount of revenue appropriated is the amount approved by Council.

Revenue Bonds - Bonds whose principal and interest are payable exclusively from earnings of an Enterprise Fund.

S

Senate Memorial - A funding source for certain capital improvement projects using funds already appropriated.

Senior Companion Program (SCP) - A Senior Citizens Department program which utilizes the services of 24 low-income volunteers, whom are 60 years old and above to provide companionship, light housekeeping, light cooking, etc., to the elderly.

Short-Term Debt - Used to finance essential capital outlay, projects, and equipment where the cost is less than one fiscal year.

Special Revenue Fund - A fund used to account for receipts from revenue sources that have been earmarked for specific activities and related expenditures.

Strategic Plan - A tool used to improve performance in terms of direction and priorities of the city. The City of Las Cruces has designated six areas as part of the Strategic Plan: Community Prosperity, Education and Community Services, Environmental Sustainability, Capital Improvement and Infrastructure, Communication, Involvement and Follow-Up, and Public Safety.

Sub-Grantee - Outside agencies who are granted city funds to provide a particular service.

Subsidy - A grant by government to another government entity to assist in an enterprise deemed advantageous to the public.

T

Tax Increment Development District (TIDD) - A district formed for the purposes of carrying out tax increment development projects.

Tax Increment Financing (TIF) - A financing method which uses the additional taxes generated by a completed development to pay for development costs such as land acquisition and site improvements. The difference between the taxes before the development occurs and after its completion is referred to as the increment.

Total Quality Management (TQM) - A management philosophy that uses teams comprised of all levels of employees to solve problems. It is a customer-oriented process which strives to continuously improve upon the existing organizational structure to better meet customer needs.

Transfers - See Inter-Fund Transfers.

U

Utilities - The division of the city that provides utilities (water, wastewater, gas, and solid waste) to customers and maintains the existing systems.

Utilities Expense - Under the accrual basis of accounting, this account reports the cost of the electricity, heat, sewer, and water used during the period indicated in the heading of the income statement. Because the city's utility section delivers the service and then later measures the amount used and then prepares the billing, the city's Utilities Expense amount should be based on the amount of utilities used during the period (as opposed to the amount paid during the accounting period). The amount used for administration is classified as an administrative expense. Utilities used in the manufacturing process will be part of the cost of the product.

V

Volunteer Hours - Hours of service freely given by citizens to assist in the running of city projects to the benefit of the community.

Variance - A term used with standard costs to report a difference between actual costs and standard costs.

W

Workers Compensation Insurance - Insurance often required by the state and paid for by the employer to compensate workers who were injured on the job. The amount of the insurance premiums varies by type of work performed.

Y

Yield - Market interest rate, current return, effective interest rate.

ACRONYMS

A&G - Administration & Governance

ACM - Assistant City Manager

ACO - Animal Control Officer

ACOE - Army Corps of Engineers

ADA - Americans with Disabilities Act

AHP– Affordable Housing Program

ALTSD - Aging and Long-Term Services Department

ARRA - American Recovery and Reinvestment Act

ASCE - American Society of Civil Engineering

ASCMV - Animal Service Center of Mesilla Valley

BCC - Branigan Cultural Center

BNSF - Burlington Northern and Santa Fe (railroad)

CAA - Community Action Agency

CAD - Computer Assisted Drafting

CAO - Chief Administrative Officer

CD - Community Development

CDBG - Community Development Block Grant

CHILE - Computers Helping in Library Expansion

CHDO - Community Housing Development Organization

CHRP - Cops Hiring Recovery Program

CIP - Capital Improvement Project

CIR - Capital Improvement Reserves

CLC - City of Las Cruces

CM - City Manager

CNG - Compressed Natural Gas

CNW - Citizens for Neighborhood Watch

COO - Chief Operating Officer

COP - Community Oriented Policing

COVID-19 - Coronavirus Disease 2019

CP - Council Priority

CPI - Consumer Price Index

CPI-U - Consumer Price Index for all Urban consumers

CPSC - Consumer Product Safety Commission

CVB - Convention and Visitor's Bureau

CYF - Children, Youth, and Families

DA - District Attorney

DAAC - Doña Ana Arts Council

DAC - Doña Ana County

DACC - Doña Ana Community College

DARE - Drug Awareness Resistance Education

DASO - Doña Ana County Sheriff's Office

DEA - Drug Enforcement Agency

NMDFA - New Mexico Department of Finance and Administration

DFA-LGD - Department of Finance and Administration for the State of New Mexico-Local Government Division

DHS - Department of Homeland Security

DIMS - Digital Information Management Systems

DLCP - Downtown Las Cruces Partnership

DOJ - Department of Justice

DWI - Driving While Intoxicated

EAP - Employee's Assistance Program

EBC - Employee Benefit Committee

ED - Economic Development

EEO - Equal Employment Opportunity

EGRT - Environmental Gross Receipts Tax

EID - Environmental Improvement Division

EMNR - Energy, Minerals, and Natural Resources Department

EMS - Emergency Medical Service

EMT - Emergency Medical Technician

EPA - Environmental Protection Agency

ERP - Enterprise Resource Planning

ERT - Emergency Response Team

ETZ - Extra Territorial Zone

FAA - Federal Aviation Administration

FBI - Federal Bureau of Investigation

FED - Federal

FEMA - Federal Emergency Management Agency

FHWA - Federal Highway Administration

ACRONYMS

FLCM - Foundation for Las Cruces Museums

FLSA - Fair Labor Standards Act

FM - Fiscal Management

FTA - Federal Transit Administration

FTE - Full Time Equivalent

FTZ - Free Trade Zone

FY - Fiscal Year

GAAP - Generally Accepted Accounting Principles

GASB - Government Accounting Standards Board

GDP - Gross Domestic Product

GF - General Fund

GFAAG - General Fixed Asset Account Group

GFOA - Government Finance Officers Association

GIS - Geographic Information System

GO - General Obligation

GPCD - Gallons Consumed Per Capita Per Day

GRT - Gross Receipts Tax

HAZMAT - Hazardous Materials

HHR - Hold Harmless Replacement

HHS - Hold Harmless Street

HIDTA - High Intensity Drug Trafficking Area

HUD - Housing and Urban Development

HVAC - Heating Ventilation and Air Conditioning

ICIP - Infrastructure Capital Improvement Program

IMLS - Institute of Museum and Library Services

IPP - Industrial Pretreatment Plant

ISO - Insurance Services Office

IT - Information Technology

ITS - Intelligent Transportation System

JAG - Judge Advocate General

JHA - Job Hazard Analysis

JHWWTP - Jacob Hands Wastewater Treatment Plant

JPA– Joint Powers Agreement

K-9 - Canine

KLCB - Keep Las Cruces Beautiful

LAN - Local Area Network

LC - Las Cruces

LCDT - Las Cruces Downtown

LCFD - Las Cruces Fire Department

LCMC - Las Cruces Municipal Code

LCMNH - Las Cruces Museum of Natural History

LCPD - Las Cruces Police Department

LCPS - Las Cruces Public Schools

LEDA - Local Economic Development Act

LOB - Line of Business

LTD - Long Term Disability

MGRT - Municipal Gross Receipts Tax

MIS - Management Information Systems

MMC - Memorial Medical Center

MOA - Museum of Art

MONAS - Museum of Nature and Science

MOU - Memorandum of Understanding

MPB - Municipal Planning Board

MPO - Metropolitan Planning Organization

MPRC - Mesilla Park Recreation Center

MRC - Meersheidt Recreation Center

MSA - Metropolitan Statistical Area

MUNIS - Municipal Information System

MV - Mesilla Valley

MVD - Motor Vehicle Division

MVEDA - Mesilla Valley Economic Development Agency

MVHFH - Mesilla Valley Habitat for Humanity

MVRDA - Mesilla Valley Regional Dispatch Authority

MVSC - Mesilla Valley Safety Council

NADBank - North American Development Bank

NAMI - National Alliance on Mental Illness

ACRONYMS

NCIC - National Crime Information Center

NCNMEDD-AAA - North Central New Mexico Economic Development District Agency on Aging

NIBRS - National Incident Based Reporting System

NM - New Mexico

NMDOT - New Mexico Department of Transportation

NMED - New Mexico Environmental Department

NMFA - New Mexico Finance Authority

NMPRA - New Mexico Parks and Recreation Association

NMSBA - New Mexico Small Business Assistance

NMSHTD - New Mexico State Highway Transportation Department

NMSU - New Mexico State University

NPDES - National Pollutant Discharge Elimination System

NSP - Neighborhood Stabilization Program

ODWI - Operation Driving While Intoxicated

OEM - Office of Emergency Management

O & M - Operating and Maintenance

PD - Police Department

PEAK - Perform mission, Evaluate measures, Assess outcomes, Keep climbing

PERA - Public Employee Retirement Association

PIF - Park Impact Fee

PIFPA - Park Impact Fe-Pueblos at Alameda

PIO - Public Information Office

PILT– Payment In Lieu of Taxes

PO - Purchase Order

PPP - Public-Private Partnership

PQI - Pavement Quality Index

PR - Purchase Request

PSDIF - Public Safety Development Impact Fees

PSN - Project Safe Neighborhoods

PW - Public Works

QOL - Quality of Life

ROW - Right of Way

RRM - Railroad Museum

RSVP - Retired Senior Volunteer Program

SAFER - Staffing for Adequate Fire and Emergency Response

SAP - Sustainability Action Plan

SCADA - System Control and Data Acquisition

SCBA - Self-Contained Breathing Apparatus

SCSWA - South Central Solid Waste Authority

SIPC - Securities Investor Protection Corporation

SNMPC - Southern New Mexico Prevention Coalition Foundation

SOP - Standard Operating Procedures

SSGRT - State Shared Gross Receipts Tax

STB - Severance Tax Bond

STEP - Sustained Traffic Enforcement Program

STO - Streets/Traffic Operations

STOP - Safe Traffic Operations Program

SW - Solid Waste

SWAT - Special Weapons and Tactics Team

SWOT - Strengths, Weaknesses, Opportunities, and Threats

TBD - To Be Determined

TBL - Triple Bottom Line

THE - Transportation and Highway Enhancement

TIDD - Tax Increment Development District

TIF - Tax Increment Financing

TPE - Transportation Program Enhancement

VAD - Voluntary Assessment District

VAF - Vehicle Acquisition Fund

VITA - Volunteer Income Tax Assistance

VOCA - Victims of Crime Act

VOIP - Voice Over Internet Protocol

WAVE - Wellness, Alcohol, and Violence Education program

WMIP - Water Management Improvement Project

WW - Wastewater

WWTP - Wastewater Treatment Plant

25-140

Type of Action:
☒ Resolution
☐ Ordinance
☐ TIDD Resolution

City Council Action and Executive Summary

District:	**☒ 1 ☒ 2 ☒ 3 ☒ 4 ☒ 5 ☒ 6 ☐ N/A**		
1st Reading:		**Adopted:**	May 19, 2025
Drafter:	Cynthia Alamillo	**Department:**	City Manager's Office
Program:	Capital Improvements Program	**Line of Business:**	Planning and Implementation

Title:	**A RESOLUTION APPROVING THE CAPITAL IMPROVEMENTS PROGRAM (CIP) FOR FISCAL YEAR 2026 THROUGH FISCAL YEAR 2031.**

TYPE OF ACTION: **☒ Administrative** **☐ Legislative** **☐ Quasi-Judicial**

PURPOSE(S) OF ACTION:

To approve the Capital Improvements Program for Fiscal Year 2026 through Fiscal Year 2031.

BACKGROUND / KEY ISSUES / CONTRIBUTING FACTORS:

The Capital Improvements Program (CIP) is a six year program that identifies the infrastructure and capital funding, and funding needs. One year of funded projects is followed by five unfunded years identifying future needs.

Projects are listed under the following categories: Active Transportation, Airport, Attainable/Affordable Housing, City Operational Facilities, Equipment & IT, Non-Profit, Other, Park Improvements, Parks - New, Public Facilities, Public Safety (Police and Fire), Public Transit, Resiliency, Streets - New, Street Improvements, and Utilities. Non-Profit Organizations are external to the City of Las Cruces for which fiscal agent or lease agreements have been approved.

The projects also identify the organizational units: Economic Development, Facilities Management, Las Cruces Airport, Parks & Recreation, Police Department, Fire Department, Public Works, Quality of Life, RoadRUNNER Transit, Sustainability, Utilities, Housing and Neighborhood Services, Communications, and Visit Las Cruces.

Within each category, projects may be listed in one or more of the following types: Newly Funded, Carryover, Annual, and Future. Newly Funded projects are intended to receive funding in FY2026 for the first time. Carryover projects are those which had funding in fiscal years prior to FY2026. Annual projects are ongoing projects that receive funding each fiscal year. Future projects are planned projects for which funding has not been identified or allocated.

SUPPORT INFORMATION:

Exhibit A - FY2026-2031 CIP 05.19.25

PLAN(S):

Elevate Las Cruces

DOES THIS AMEND THE BUDGET?:

☐ Yes

☒ No

Does this action amend the Capital Improvement Plan (CIP)?

☒ Yes

☐ No

Does this action align with Elevate Las Cruces?

☒ Yes

☐ No

OPTIONS / ALTERNATIVES:

1. Vote "Yes"; this willl approve the City of Las Cruces FY2026 through FY2031 CIP.
2. Vote "No"; this will not approve the City of Las Cruces FY2026 through FY2031 CIP.
3. Vote to "Amend"; this could potentially amend the City of Las Cruces FY2026 through FY2031 CIP, requiring pages in the program document be added, deleted, or modified.
4. Vote to "Table"; this will delay the requirements for submittal to the New Mexico Department of Finance and Administration for the 2026 Legislative Session.

RESOLUTION 25-140

A RESOLUTION APPROVING THE CAPITAL IMPROVEMENTS PROGRAM (CIP) FOR FISCAL YEAR 2026 THROUGH FISCAL YEAR 2031.

The City Council is informed that:

WHEREAS, the Capital Improvements Program (CIP) is a six-year program that identifies capital projects that address capital needs to build, replace, expand, and improve infrastructure and systems; and

WHEREAS, pursuant to Article III. Section 3.02 of the City Charter, the CIP must be prepared and submitted to the City Council to keep the council fully advised of the current and future needs of the city; and

WHEREAS, pursuant to Article V. Section 5.06 of the City Charter, a public hearing for the proposed CIP was held on April 28, 2025, in addition to a CIP retreat on March 5, 2025; and City Council work session on March 24, 2005; and

WHEREAS, in accordance with the provisions of Article VI. Section 6.03 of the City Charter, the financing and location of capital improvements is guided by the City's Comprehensive Plan, Elevate Las Cruces.

NOW, THEREFORE, Be it Resolved by the Governing Body of the City of Las Cruces:

(I)

THAT the Capital Improvement Program (CIP) for FY2026 through FY2031, attached hereto and made part of this Resolution as Exhibit "A", is hereby approved and authorized to be the basis for submission to the "Infrastructure Capital Improvement Plan" of the State of New Mexico Department of Finance and Administration.

(II)

THAT City staff is hereby authorized to do all deeds as necessary in the accomplishment of the herein above.

DONE AND APPROVED this day of

APPROVED

_____

ATTEST:

_____

Moved by:

Seconded by:

AYES

NAYS

Exhibit "A"

CITY OF LAS CRUCES
CAPITAL IMPROVEMENTS PROGRAM
FY 2026 - 2031

ADOPTED - MAY 19, 2025

Project Title	Department	Funded FY2026	Unfunded FY2027	FY2028	FY2029	FY2030	FY2031	Funding Source
Active Transportation		$	$	$	$	$	$	
Active Transportation - Newly Funded		$ -	$ -	$ -	$ -	$ -	$ -	
Active Transportation - Carryover		$ 5,967,768.94	$ 2,155,000.00	$ 500,000.00	$ 500,000.00	$ -	$ -	
Active Transportation Program		$ 4,528,655.00	$ 1,805,000.00	$ 500,000.00	$ 500,000.00	$ -	$ -	
Active Transportation Projects		$ 350,000.00	$ -	$ -	$ -	$ -	$ -	**Grants**
Pending 2025 Legislative Appropriation		$ -	*$ 400,000.00*	$ -	$ -	$ -	$ -	
Pending Design Approval - Ethel Ave.		$ -	*$ 265,000.00*	$ -	$ -	$ -	$ -	
Madrid Ave Extension - Evelyn St to N Triviz Dr	Public Works	$ 2,083,802.00	$ -	$ -	$ -	$ -	$ -	**Bonds**
Melendres Ave/Pittsburg - Hadley to Picacho	Public Works	$ 1,094,853.00	$ -	$ -	$ -	$ -	$ -	**Bonds**
South Main St - Avenida de Mesilla to Boutz	Public Works	$ 1,000,000.00	$ -	$ -	$ -	$ -	$ -	**Bonds**
Trail Renovations	Parks & Recreation	$ 95,000.00	$ 1,540,000.00	$ 500,000.00	$ 500,000.00	$ -	$ -	**Grants**
Dona Ana Move Trail	Parks & Recreation	$ 801,691.94	$ -	$ -	$ -	$ -	$ -	**Grants**
Tortugas Trail	Parks & Recreation	$ 75,000.00	$ 350,000.00	$ -	$ -	$ -	$ -	**Grants**, Other
University Multi-Use Trail Loop	Parks & Recreation	$ 467,422.00	$ -	$ -	$ -	$ -	$ -	**Grants, Taxes**
Active Transportation - Annual		$ 48,024.40	$ 110,000.00	$ 110,000.00	$ 110,000.00	$ 110,000.00	$ -	
ADA Compliance		$ 48,024.40	$ 110,000.00	$ 110,000.00	$ 110,000.00	$ 110,000.00	$ -	
ADA Sidewalk Program	Public Works	$ 48,024.40	$ 110,000.00	$ 110,000.00	$ 110,000.00	$ 110,000.00	$ -	**Taxes**
Active Transportation - Future		$ -	$ 174,000.00	$ -	$ -	$ -	$ -	
Green Cool Corridors for Bicycles	Sustainability	$ -	$ 174,000.00	$ -	$ -	$ -	$ -	Grants, Taxes
	SUBTOTAL	$ 6,015,793.34	$ 2,439,000.00	$ 610,000.00	$ 610,000.00	$ 110,000.00	$ -	
Airport		$	$	$	$	$	$	
Airport - Newly Funded		$ -	$ -	$ -	$ -	$ -	$ -	
Airport - Carryover		$ 3,421,388.15	$ 6,850,000.00	$ -	$ -	$ -	$ -	
LRU Runway Improvements		$ 2,880,320.59	$ 1,500,000.00	$ -	$ -	$ -	$ -	
LRU Runway 4-22 Rehabilitation	Las Cruces Airport	$ 2,235,329.59	$ 1,500,000.00	$ -	$ -	$ -	$ -	**Grants**
LRU Runways 8-26 and 12-30 Blast Pads	Las Cruces Airport	$ 644,991.00	$ -	$ -	$ -	$ -	$ -	**Grants, Taxes**
LRU Infrastructure Extensions/Improvements	Las Cruces Airport	$ 541,067.56	$ 5,350,000.00	$ -	$ -	$ -	$ -	**Grants, Taxes**
Airport - Annual		$ 175,000.00	$ 485,000.00	$ 285,000.00	$ 285,000.00	$ 285,000.00	$ -	
LRU Pavement Maintenance Program	Las Cruces Airport	$ -	$ 400,000.00	$ 200,000.00	$ 200,000.00	$ 200,000.00	$ -	Other, Taxes
LRU Pavement Striping/Marking Maintenance Program	Las Cruces Airport	$ 175,000.00	$ 85,000.00	$ 85,000.00	$ 85,000.00	$ 85,000.00	$ -	**Grants, Taxes**
Airport - Future		$ -	$ 18,539,000.00	$ 7,050,000.00	$ 5,150,000.00	$ 38,770,000.00	$ 17,500,000.00	
LRU Runway Improvements		$ -	$ -	$ -	$ -	$ 27,500,000.00	$ 17,500,000.00	
LRU Runway 12/30 Extension	Las Cruces Airport	$ -	$ -	$ -	$ -	$ -	$ 17,500,000.00	Grants, Other, Taxes
Runway 8/26 Extension	Las Cruces Airport	$ -	$ -	$ -	$ -	$ 27,500,000.00	$ -	Grants, Taxes
LRU Airline Ground Support Equipment Facility Design and Construction	Las Cruces Airport	$ -	$ -	$ -	$ 750,000.00	$ -	$ -	Other
LRU Airport Automated Weather Observation System (AWOS)	Las Cruces Airport	$ -	$ 475,000.00	$ -	$ -	$ -	$ -	Grants, Taxes
LRU Airport Maintenance Equipment	Las Cruces Airport	$ -	$ -	$ 750,000.00	$ -	$ -	$ -	Grants, Taxes
LRU Airport Rotating Beacon	Las Cruces Airport	$ -	$ 345,000.00	$ -	$ -	$ -	$ -	Grants, Taxes
LRU Apron West Rehabilitation	Las Cruces Airport	$ -	$ -	$ -	$ -	$ 70,000.00	$ -	Grants, Taxes
LRU ARFF (Airport Rescue and Fire Fighting) Index B Equipment Upgrades	Las Cruces Airport	$ -	$ 1,600,000.00	$ -	$ -	$ -	$ -	Grants, Taxes
LRU Commercial Hangar Design and Construction	Las Cruces Airport	$ -	$ -	$ 2,850,000.00	$ -	$ -	$ -	Grants, Taxes
LRU East Road Extensions/Improvements	Las Cruces Airport	$ -	$ -	$ -	$ -	$ 11,200,000.00	$ -	Other
LRU Fuel Farm Relocation and Expansion	Las Cruces Airport	$ -	$ -	$ -	$ 1,900,000.00	$ -	$ -	Other
LRU Maintenance Facility Design and Construction	Las Cruces Airport	$ -	$ 550,000.00	$ -	$ -	$ -	$ -	Grants
LRU Multi-Modal Public Passenger Transit Facility	Las Cruces Airport	$ -	$ -	$ -	$ 2,500,000.00	$ -	$ -	Other
LRU Passenger Terminal Design and Construction	Las Cruces Airport	$ -	$ 9,600,000.00	$ -	$ -	$ -	$ -	Grants, Taxes
LRU Passenger Terminal Parking Design and Construction	Las Cruces Airport	$ -	$ 1,600,000.00	$ -	$ -	$ -	$ -	Grants, Taxes
LRU Taxi Lane Extensions/Improvements	Las Cruces Airport	$ -	$ -	$ 3,450,000.00	$ -	$ -	$ -	Other
Taxiway C Rehabilitation	Las Cruces Airport	$ -	$ 4,369,000.00	$ -	$ -	$ -	$ -	Grants, Other, Taxes
	SUBTOTAL	$ 3,596,388.15	$ 25,874,000.00	$ 7,335,000.00	$ 5,435,000.00	$ 39,055,000.00	$ 17,500,000.00	

CITY OF LAS CRUCES
CAPITAL IMPROVEMENTS PROGRAM
FY 2026 - 2031

ADOPTED - MAY 19, 2025

Project Title	Department	Funded FY2026	Unfunded FY2027	FY2028	FY2029	FY2030	FY2031	Funding Source
Attainable/Affordable Housing		$	$	$	$	$	$	
Attainable/Affordable Housing - Newly Funded		$ -	$ -	$ -	$ -	$ -	$ -	
Attainable/Affordable Housing - Carryover		$ 11,915,250.00	$ 2,737,401.00	$ -	$ -	$ -	$ -	
MVCoH Campus Extension (Amador Crossing)	Housing and Neighborhood Svcs	$ 11,915,250.00	$ 2,737,401.00	$ -	$ -	$ -	$ -	**Grants, Telshor**
Pending 2025 Legislative Appropriation		$ -	*$ 800,000.00*	$ -	$ -	$ -	$ -	
Attainable/Affordable Housing - Annual		$ -	$ -	$ -	$ -	$ -	$ -	
Attainable/Affordable Housing - Future		$ -	$ 11,500,000.00	$ 7,050,000.00	$ 12,050,000.00	$ 7,050,000.00	$ 5,050,000.00	
Affordable Housing Trust Fund and Land Bank Projects	Housing and Neighborhood Svcs	$ -	$ 5,500,000.00	$ 5,050,000.00	$ 10,050,000.00	$ 5,050,000.00	$ 5,050,000.00	Bonds, Grants, Other
Lift Up Las Cruces - Street Improvements		$ -	$ 6,000,000.00	$ 2,000,000.00	$ 2,000,000.00	$ 2,000,000.00	$ -	
Paseos Verdes	Housing and Neighborhood Svcs	$ -	$ 6,000,000.00	$ 2,000,000.00	$ 2,000,000.00	$ 2,000,000.00	$ -	Bonds, Grants, Taxes
Pending 2025 Legislative Appropriation	*Housing and Neighborhood Svcs*	$ -	*$ 1,050,000.00*	*$ -*	*$ -*	$ -	$ -	*Bonds, Grants, Taxes*
	SUBTOTAL	**$ 11,915,250.00**	**$ 14,237,401.00**	**$ 7,050,000.00**	**$ 12,050,000.00**	**$ 7,050,000.00**	**$ 5,050,000.00**	
City Operational Facilities		$	$	$	$	$	$	
City Operational Facilities - Newly Funded		$ -	$ -	$ -	$ -	$ -	$ -	
City Operational Facilities - Carryover		$ 263,214.00	$ -	$ -	$ -	$ -	$ -	
Safety, Health, Environmental & Emergency		$ 263,214.00	$ -	$ -	$ -	$ -	$ -	
City Hall Security Upgrades	Facilities Management	$ -	$ -	$ -	$ -	$ -	$ -	Taxes
HR Remodel	Facilities Management	$ 110,000.00	$ -	$ -	$ -	$ -	$ -	**Taxes**
Surveillance and Access Controls (Key Cards)	Facilities Management	$ 153,214.00	$ -	$ -	$ -	$ -	$ -	**Taxes**
General Facilities Improvements		$ -	$ -	$ -	$ -	$ -	$ -	
Energy Efficiency Program - IGA	Facilities Management	$ -	$ -	$ -	$ -	$ -	$ -	Taxes
City Operational Facilities - Annual		$ -	$ 1,016,500.00	$ 255,500.00	$ 255,500.00	$ 255,500.00	$ -	
Safety, Health, Environmental & Emergency		$ -	$ 1,016,500.00	$ 255,500.00	$ 255,500.00	$ 255,500.00	$ -	
Safety, Health, Environmental, & Emergency	Facilities Management	$ -	$ 1,016,500.00	$ 255,500.00	$ 255,500.00	$ 255,500.00	$ -	Taxes
City Operational Facilities - Future		$ -	$ 10,146,500.00	$ 300,000.00	$ 210,000.00	$ 200,000.00	$ -	
General Facilities Improvements		$ -	$ 7,922,500.00	$ -	$ -	$ -	$ -	
City Hall Expansion	Facilities Management	$ -	$ 7,500,000.00	$ -	$ -	$ -	$ -	Other
East Mesa Center Emergency Generator (Sage Café)	Quality of Life	$ -	$ 422,500.00	$ -	$ -	$ -	$ -	Grants, Taxes
HVAC Upgrade Program		$ -	$ 400,000.00	$ 200,000.00	$ 200,000.00	$ 200,000.00	$ -	
HVAC Upgrade Program	Facilities Management	$ -	$ 400,000.00	$ 200,000.00	$ 200,000.00	$ 200,000.00	$ -	Taxes
Refuse & Recycling Buffer Program		$ -	$ 24,000.00	$ 100,000.00	$ 10,000.00	$ -	$ -	
Refuse & Recycling Buffer Program	Facilities Management	$ -	$ 24,000.00	$ 100,000.00	$ 10,000.00	$ -	$ -	Taxes
East Mesa Outdoor Pool - Ground Stabilization	Parks & Recreation	$ -	$ 1,100,000.00	$ -	$ -	$ -	$ -	ARPA, Bonds, Grants, Taxes
Office Renovation - Castaneda Service Center	Parks & Recreation	$ -	$ 100,000.00	$ -	$ -	$ -	$ -	ARPA, Bonds, Grants, Other, Taxes
Satellite Park Maintenance Yard and Facility	Parks & Recreation	$ -	$ 600,000.00	$ -	$ -	$ -	$ -	ARPA, Bonds, Grants, Other, Taxes
	SUBTOTAL	**$ 263,214.00**	**$ 11,163,000.00**	**$ 555,500.00**	**$ 465,500.00**	**$ 455,500.00**	**$ -**	
Equipment & IT		$	$	$	$	$	$	
Equipment & IT - Newly Funded		$ -	$ 181,500.00	$ -	$ -	$ -	$ -	
Access Channel Capital Improvement	Communications	$ -	$ 181,500.00	$ -	$ -	$ -	$ -	Other
Equipment & IT - Carryover		$ 110,000.00	$ -	$ -	$ -	$ -	$ -	
Safety, Health, Environmental & Emergency		$ 110,000.00	$ -	$ -	$ -	$ -	$ -	
Senior Program Equipment and Rolling Stock	Quality of Life	$ 110,000.00	$ -	$ -	$ -	$ -	$ -	**Grants**, Taxes
Equipment & IT - Annual		$ -	$ -	$ -	$ -	$ -	$ -	
Equipment & IT - Future		$ -	$ 483,000.00	$ 92,000.00	$ -	$ -	$ -	
Audio and Visual Equipment Upgrades for City Hall	Facilities Management	$ -	$ 383,000.00	$ 92,000.00	$ -	$ -	$ -	Taxes
Office Equipment - New and Replacement	Parks & Recreation	$ -	$ 100,000.00	$ -	$ -	$ -	$ -	ARPA, Bonds, Grants, Other, Taxes
	SUBTOTAL	**$ 110,000.00**	**$ 664,500.00**	**$ 92,000.00**	**$ -**	**$ -**	**$ -**	

CITY OF LAS CRUCES
CAPITAL IMPROVEMENTS PROGRAM
FY 2026 - 2031

ADOPTED - MAY 19, 2025

Project Title	Department	Funded FY2026	Unfunded FY2027	FY2028	FY2029	FY2030	FY2031	Funding Source
Non-Profit		$	$	$	$	$	$	
Non-Profit - Newly Funded		$ -	$ -	$ -	$ -	$ -	$ -	
Non-Profit - Carryover		$ 9,288,794.25	$ 16,224,356.00	$ -	$ -	$ -	$ -	
MVCoH Health Facility		$ 1,162,843.86	$ -	$ -	$ -	$ -	$ -	
MVCH Health Facility Improvements	Non-Profit	$ 1,162,843.86	$ -	$ -	$ -	$ -	$ -	**Grants**
Arts and Cultural District Improvements	Non-Profit	$ 2,680,941.83	$ -	$ -	$ -	$ -	$ -	**Grants**
Jardin de los Niños Re-Roof	Non-Profit	$ 223,659.77	$ 150,000.00	$ -	$ -	$ -	$ -	**Grants**
La Casa, Inc. Improvements (Flooring, Painting, Shade Structure)	Non-Profit	$ 301,000.00	-	$ -	$ -	$ -	$ -	**Grants**
La Casa, Inc. Safety and Security Improvements	Non-Profit	$ 574,200.00	$ 500,000.00	$ -	$ -	$ -	$ -	**Grants**
MV Community of Hope Expansion Remodel	Non-Profit	$ 1,095,250.20	$ 1,000,000.00	$ -	$ -	$ -	$ -	**Grants**
MVCoH Restroom Showers & Mechanical Room	Facilities Management	$ 269,000.00	$ -	$ -	$ -	$ -	$ -	**Telshor**
The Kitchens at MVCOH	Non-Profit	$ 2,981,898.59	$ 14,574,356.00	$ -	$ -	$ -	$ -	**Grants**
Non-Profit - Annual		$ -	$ -	$ -	$ -	$ -	$ -	
Non-Profit - Future		$ -	$ 6,730,000.00	$ 2,000,000.00	$ 2,000,000.00	$ -	$ -	
MVCoH Health Facility		$ -	$ 330,000.00	$ -	$ -	$ -	$ -	
Health Facility Phase IV	Non-Profit	$ -	$ 330,000.00	$ -	$ -	$ -	$ -	Grants
Jardin de los Niños Security Improvements	Non-Profit	$ -	$ 200,000.00	$ -	$ -	$ -	$ -	Grants
MVCH Bldg 1 Solar Project	Non-Profit	$ -	$ 600,000.00	$ -	$ -	$ -	$ -	Other
MVCH Patio to Office Remodel	Non-Profit	$ -	$ 1,000,000.00	$ -	$ -	$ -	$ -	Grants
MVCH Solar Parking Structure	Non-Profit	$ -	$ 600,000.00	$ -	$ -	$ -	$ -	Grants
MVCoH Master Plan Implementation	Housing and Neighborhood Svcs	$ -	$ 4,000,000.00	$ 2,000,000.00	$ 2,000,000.00	$ -	$ -	Grants, Taxes
Pending 2025 Legislative Appropriation		$ -	*$ 590,000.00*	$ -	$ -	$ -	$ -	
	SUBTOTAL	$ 9,288,794.25	$ 22,954,356.00	$ 2,000,000.00	$ 2,000,000.00	$ -	$ -	

Other		$	$	$	$	$	$	
Other - Newly Funded		$ -	$ -	$ -	$ -	$ -	$ -	
Other - Carryover		$ -	$ -	$ -	$ -	$ -	$ -	
Other - Future		$ -	$ 653,000.00	$ -	$ -	$ -	$ -	
Parks and Recreation Master Plan Update	Parks & Recreation	$ -	$ 433,000.00	$ -	$ -	$ -	$ -	Grants, Other, Taxes
QOL Bookmobile	Quality of Life	$ -	$ 220,000.00	$ -	$ -	$ -	$ -	Bonds, Grants, Other, Taxes, TIDD
	SUBTOTAL	$ -	$ 653,000.00	$ -	$ -	$ -	$ -	

CITY OF LAS CRUCES
CAPITAL IMPROVEMENTS PROGRAM
FY 2026 - 2031

ADOPTED - MAY 19, 2025

Project Title	Department	Funded FY2026	Unfunded FY2027	FY2028	FY2029	FY2030	FY2031	Funding Source
Park Improvements		$	$	$	$	$	$	
Park Improvements - Newly Funded		$ -	$ -	$ -	$ -	$ -	$ -	
Park Improvements - Carryover		$ 9,947,763.87	$ 9,250,007.19	$ 2,650,000.00	$ 2,775,000.00	$ 2,900,000.00	$ 3,025,000.00	
Apodaca Park Aquatic Playground and Multi-Use Path	Parks & Recreation	$ 1,352,339.75	$ -	$ -	$ -	$ -	$ -	**Grants, PIF, Taxes**
Ballfield/Multi-Use Field Renovations & Upgrades	Parks & Recreation	$ 187,307.82	$ 3,344,000.00	$ -	$ -	$ -	$ -	ARPA, Bonds, **Grants**, Taxes
Benavidez Community Center Park Improvements	Parks & Recreation	$ 734,599.40	$ 619,007.19	$ -	$ -	$ -	$ -	**Grants, PIF**
Gallagher Park Improvements - Design/Construction	Parks & Recreation	$ 6,482.35	$ -	$ -	$ -	$ -	$ -	**Bonds**
Klein Park Improvements	Parks & Recreation	$ 13,086.00	$ 57,000.00	$ -	$ -	$ -	$ -	**Grants**, PIF
Legacy Park Renovations	Parks & Recreation	$ 2,523,524.69	$ 5,075,000.00	$ 2,650,000.00	$ 2,775,000.00	$ 2,900,000.00	$ 3,025,000.00	ARPA, Bonds, Grants, **Other**, PIF, Taxes
Pending 2025 Legislative Appropriation		$ -	$ *100,000.00*	$ -	$ -	$ -	$ -	
Park Drinking Fountains	Parks & Recreation	$ 444,387.23	$ 55,000.00	$ -	$ -	$ -	$ -	**Grants**, Telshor Fund
Pioneer Women's Park improvements	Parks & Recreation	$ 459,833.41	$ -	$ -	$ -	$ -	$ -	**Grants**
Skate Park Improvements	Parks & Recreation	$ 334,203.22	$ -	$ -	$ -	$ -	$ -	**Grants, PIF**
Sports Field Lighting	Parks & Recreation	$ 3,400,000.00	$ -	$ -	$ -	$ -	$ -	**Bonds**
Valley View Park - Heske Garden Lighting Replacement	Parks & Recreation	$ 492,000.00	$ -	$ -	$ -	$ -	$ -	**Grants**, Taxes
Park Improvements - Annual		$ 2,483,172.07	$ 5,973,000.00	$ 2,325,000.00	$ 1,926,000.00	$ 2,526,000.00	$ 500,000.00	
Neighborhood Parks		$ 1,879,367.07	$ 4,900,000.00	$ 1,800,000.00	$ 1,900,000.00	$ 2,000,000.00	$ -	
Playground Renovations	Parks & Recreation	$ 1,879,367.07	$ 4,900,000.00	$ 1,800,000.00	$ 1,900,000.00	$ 2,000,000.00	$ -	Grants, **Other**, Telshor Fund
Parks Shade Structures		$ 23,250.00	$ 73,000.00	$ 25,000.00	$ 26,000.00	$ 26,000.00	$ -	
Shade structure replacement	Parks & Recreation	$ 23,250.00	$ 73,000.00	$ 25,000.00	$ 26,000.00	$ 26,000.00	$ -	**Taxes**
Park Restroom Improvements and New Restrooms	Parks & Recreation	$ 580,555.00	$ 1,000,000.00	$ 500,000.00	$ -	$ 500,000.00	$ 500,000.00	**PIF**
Park Improvements - Future		$ -	$ 5,894,000.00	$ 13,500,000.00	$ 30,150,000.00	$ 29,750,000.00	$ 150,000.00	
Parks and Recreational Facilities Structural Renovations		$ -	$ 1,460,000.00	$ 150,000.00	$ 150,000.00	$ 150,000.00	$ 150,000.00	
Light Poles at Hadley Fields	Facilities Management	$ -	$ 1,010,000.00	$ -	$ -	$ -	$ -	Bonds, Grants, Taxes
Parks and Recreational Facilities Enhancements	Parks & Recreation	$ -	$ 450,000.00	$ 150,000.00	$ 150,000.00	$ 150,000.00	$ 150,000.00	Taxes
Burn Lake Improvements	Parks & Recreation	$ -	$ 300,000.00	$ 3,000,000.00	$ -	$ -	$ -	ARPA, Bonds, Grants, Other, PIF, Taxes
Four Field Baseball/Softball Complex	Parks & Recreation	$ -	$ 400,000.00	$ 5,950,000.00	$ -	$ -	$ -	Other
Multi-Use Recreation Center	Parks & Recreation	$ -	$ 1,800,000.00	$ 4,400,000.00	$ 30,000,000.00	$ 29,600,000.00	$ -	Bonds, Grants, Other, Taxes
Soldados Field Lighting	Parks & Recreation	$ -	$ 1,200,000.00	$ -	$ -	$ -	$ -	Bonds, Grants, PIF, Taxes
Soldados Field Restroom	Parks & Recreation	$ -	$ 600,000.00	$ -	$ -	$ -	$ -	Bonds, Grants, PIF, Taxes
Veterans Memorial Park Restroom Plumbing Repairs and Upgrades	Parks & Recreation	$ -	$ 134,000.00	$ -	$ -	$ -	$ -	Other
	SUBTOTAL	$ 12,430,935.94	$ 21,117,007.19	$ 18,475,000.00	$ 34,851,000.00	$ 35,176,000.00	$ 3,675,000.00	

Parks - New								
Parks - New - Newly Funded		$ -	$ -	$ -	$ -	$ -	$ -	
Parks - New - Carryover		$ 3,458,431.50	$ 3,995,000.00	$ 920,000.00	$ 500,000.00	$ 920,000.00	$ 920,000.00	
Neighborhood Parks		$ 619,814.00	$ 2,760,000.00	$ 920,000.00	$ 500,000.00	$ 920,000.00	$ 920,000.00	
Developer Neighborhood Park Reimbursement	Parks & Recreation	$ 619,814.00	$ 2,760,000.00	$ 920,000.00	$ 500,000.00	$ 920,000.00	$ 920,000.00	**PIF**
Chandler Tank Park Phase 1	Parks & Recreation	$ 1,079,203.05	$ -	$ -	$ -	$ -	$ -	**Bonds, PIF, Taxes**
East Mesa Public Safety Area Park	Parks & Recreation	$ 100,000.00	$ -	$ -	$ -	$ -	$ -	**PIF**
Highland Park	Parks & Recreation	$ 566,490.69	$ -	$ -	$ -	$ -	$ -	**Bonds, PIF, Taxes**
LCIIP Gateway Signage	Economic Development	$ 480,000.00	$ 85,000.00	$ -	$ -	$ -	$ -	**Bonds**, Grants, Taxes
New Skate Park	Parks & Recreation	$ 377,923.76	$ 1,150,000.00	$ -	$ -	$ -	$ -	Bonds, **Grants, Other,** PIF
Veteran's Memorial Park Enhancements	Parks & Recreation	$ 235,000.00	$ -	$ -	$ -	$ -	$ -	ARPA, Bonds, **Grants**, Taxes
Parks - New - Annual		$ 600,000.00	$ 1,550,000.00	$ 800,000.00	$ 800,000.00	$ 800,000.00	$ 950,000.00	
Neighborhood Parks		$ 500,000.00	$ 500,000.00	$ 500,000.00	$ 500,000.00	$ 500,000.00	$ 500,000.00	
Neighborhood Parks	Parks & Recreation	$ 500,000.00	$ 500,000.00	$ 500,000.00	$ 500,000.00	$ 500,000.00	$ 500,000.00	**PIF**
Land Acquisition, Planning, and Design for Parks	Parks & Recreation	$ 100,000.00	$ 1,050,000.00	$ 300,000.00	$ 300,000.00	$ 300,000.00	$ 450,000.00	Bonds, **PIF**
Parks - New - Future		$ -	$ 5,333,700.00	$ 3,500,000.00	$ 1,407,498.00	$ 2,000,000.00	$ 240,000.00	
Event Park	Parks & Recreation	$ -	$ 4,983,700.00	$ -	$ 1,407,498.00	$ -	$ -	ARPA, Bonds, Grants, Other, PIF, Taxes
Event Park	Parks & Recreation	$ -	$ -	$ -	$ -	$ -	$ 240,000.00	ARPA, Bonds, Grants, Other, PIF
Waterfalls Park	Parks & Recreation	$ -	$ 350,000.00	$ 3,500,000.00	$ -	$ 2,000,000.00	$ -	Bonds, Grants, PIF, Taxes
	SUBTOTAL	$ 4,058,431.50	$ 10,878,700.00	$ 5,220,000.00	$ 2,707,498.00	$ 3,720,000.00	$ 2,110,000.00	

CITY OF LAS CRUCES
CAPITAL IMPROVEMENTS PROGRAM
FY 2026 - 2031

ADOPTED - MAY 19, 2025

Project Title	Department	Funded	Unfunded					Funding Source
		FY2026	FY2027	FY2028	FY2029	FY2030	FY2031	
Public Facilities		$	$	$	$	$	$	
Public Facilities - Newly Funded		$ -	$ -	$ -	$ -	$ -	$ -	
Public Facilities - Carryover		**$ 23,652,243.57**	**$ 23,729,979.00**	**$ 36,881,495.00**	**$ 1,074,000.00**	**$ 1,074,000.00**	**$ 59,000.00**	
General Facilities Improvements		$ 8,988,909.16	$ 20,479,442.00	$ 35,607,495.00	$ 1,000,000.00	$ 1,000,000.00	$ -	
Amador Hotel Renovation	Quality of Life	$ 3,833,929.60	$ 2,000,000.00	$ 1,000,000.00	$ 1,000,000.00	$ 1,000,000.00	$ -	**Grants**, Taxes, **TIDD**
Benavidez Center Kitchen Floor	Quality of Life	$ 125,252.44	$ -	$ -	$ -	$ -	$ -	**Grants**, Taxes
Branch Library	Quality of Life	$ 29,754.68	$ 1,750,000.00	$ 17,500,000.00	$ -	$ -	$ -	Bonds, **Other**, Taxes
Branigan Library Renovation and Expansion	Quality of Life	$ 1,164,871.36	$ 15,310,642.00	$ 17,107,495.00	$ -	$ -	$ -	Bonds, Grants, Taxes, **TIDD**
Pending 2025 Legislative Appropriation		$ -	*$ 970,000.00*	$ -	$ -	$ -	$ -	
Frank O'Brien Papen Community Center Rehabilitation	Facilities Management	$ 10,777.79	$ 448,800.00	$ -	$ -	$ -	$ -	**Taxes**
Meerscheidt Recreation Center - Remodel/Expansion	Parks & Recreation	$ 2,157,678.12	$ -	$ -	$ -	$ -	$ -	**Bonds, Taxes**
Munson Senior Center Renovations	Quality of Life	$ 1,413,552.88	$ -	$ -	$ -	$ -	$ -	**Grants**
Museum of Nature & Science Atrium Redesign	Quality of Life	$ 43,092.29	$ -	$ -	$ -	$ -	$ -	**Grants, TIDD**
Museum Technology Improvements	Quality of Life	$ 210,000.00	$ -	$ -	$ -	$ -	$ -	**TIDD**
Generator Buffer Program		$ -	$ 65,000.00	$ 15,000.00	$ 15,000.00	$ 15,000.00	$ -	
Generator Buffer Program	Facilities Management	$ -	$ 65,000.00	$ 15,000.00	$ 15,000.00	$ 15,000.00	$ -	Taxes
Generator Replacement Program		$ -	$ 292,537.00	$ 59,000.00	$ 59,000.00	$ 59,000.00	$ 59,000.00	
Generator Replacement Program	Facilities Management	$ -	$ 292,537.00	$ 59,000.00	$ 59,000.00	$ 59,000.00	$ 59,000.00	Taxes
Roof Replacement Program		$ 2,053,215.00	$ 118,000.00	$ -	$ -	$ -	$ -	
Fires Station 4 Re-Roof	Facilities Management	$ 500,000.00	$ -	$ -	$ -	$ -	$ -	**Bonds**
Municipal Court Re-Roof	Facilities Management	$ 350,000.00	$ -	$ -	$ -	$ -	$ -	**Bonds**
Museum of Art/MoNaS Re-Roof	Facilities Management	$ 815,000.00	$ -	$ -	$ -	$ -	$ -	Bonds, **TIDD**
Railroad Museum Re-roofing	Quality of Life	$ 116,965.00	$ -	$ -	$ -	$ -	$ -	**Bonds**
Rio Grande Theater Re-Roof	Facilities Management	$ 271,250.00	$ 118,000.00	$ -	$ -	$ -	$ -	**TIDD**
Branigan Cultural Center Improvements	Quality of Life	$ 1,064,039.59	$ 2,000,000.00	$ 1,200,000.00	$ -	$ -	$ -	**Grants**, Taxes, TIDD
East Mesa Public Recreational Complex	Public Works	$ 3,213,557.00	$ -	$ -	$ -	$ -	$ -	**Bonds**
Pending 2025 Legislative Appropriation		$ -	*$ 700,000.00*	$ -	$ -	$ -	$ -	
Electrical Vehicle Fleet Chargers	Facilities Management	$ 72,673.92	$ 75,000.00	$ -	$ -	$ -	$ -	**Taxes**
GO Bond - ARPA	Public Works	$ 241,928.00	$ -	$ -	$ -	$ -	$ -	**Bonds**
GO Bond 2022- E. Mesa Recreation Complex	Public Works	$ 1,192,523.51	$ -	$ -	$ -	$ -	$ -	**Bonds**
GO Bond 2022- Parks Improvements	Public Works	$ 2,037,610.61	$ -	$ -	$ -	$ -	$ -	**Bonds**
GO Bond 2022- Public Art	Quality of Life	$ 240,000.00	$ -	$ -	$ -	$ -	$ -	**Bonds**
Plaza Shade Structures	Economic Development	$ 2,400,000.00	$ -	$ -	$ -	$ -	$ -	**Bonds, Taxes**
Public Art Rollover Funding	Quality of Life	$ 88,837.25	$ -	$ -	$ -	$ -	$ -	**Taxes**
Regional Community Pool	Public Works	$ 86,439.53	$ -	$ -	$ -	$ -	$ -	**Bonds**
Villa Mora Dam Park	Parks & Recreation	$ 550,000.00	$ -	$ -	$ -	$ -	$ -	**Grants, Taxes**
Voluntary Assessment District Phase II	Public Works	$ 1,422,510.00	$ -	$ -	$ -	$ -	$ -	**Bonds**
Public Facilities - Annual		**$ 1,336,451.99**	**$ 9,740,367.00**	**$ 3,553,070.00**	**$ 3,533,070.00**	**$ 2,863,070.00**	**$ -**	
ADA Compliance		$ -	$ 202,400.00	$ 101,200.00	$ 101,200.00	$ 101,200.00	$ -	
ADA Compliance	Facilities Management	$ -	$ 202,400.00	$ 101,200.00	$ 101,200.00	$ 101,200.00	$ -	Bonds, Grants, Taxes
Pending 2025 Legislative Appropriation		$ -	*$ 300,000.00*	$ -	$ -	$ -	$ -	
Downtown Parking Lots Renovation		$ -	$ 561,000.00	$ 280,500.00	$ 280,500.00	$ 280,500.00	$ -	
Downtown Parking Lot Program	Facilities Management	$ -	$ 561,000.00	$ 280,500.00	$ 280,500.00	$ 280,500.00	$ -	**TIDD**
Facility Parking Lot Program		$ 157,678.12	$ 2,124,600.00	$ 482,800.00	$ 482,800.00	$ 257,800.00	$ -	
Facility Parking Lot Program	Facilities Management	$ 157,678.12	$ 1,609,000.00	$ 225,000.00	$ 225,000.00	$ -	$ -	**Taxes**
Parks Parking Lot Rehabilitation Program	Facilities Management	$ -	$ 515,600.00	$ 257,800.00	$ 257,800.00	$ 257,800.00	$ -	**Bonds, Grants, Taxes**
General Facilities Improvements		$ 102,300.00	$ 1,387,940.00	$ 656,470.00	$ 651,470.00	$ 656,470.00	$ -	
General Facilities Improvement Program	Facilities Management	$ 102,300.00	$ 1,000,000.00	$ 500,000.00	$ 500,000.00	$ 500,000.00	$ -	**Taxes, Telshor**
WIA Building (Women's Improvement Association) Rehabilitation	Facilities Management	$ -	$ 387,940.00	$ 156,470.00	$ 151,470.00	$ 156,470.00	$ -	Taxes, Grants
Parks Parking Lots		$ 21,850.87	$ 900,000.00	$ 450,000.00	$ 450,000.00	$ -	$ -	
Parks Parking Lot Program	Parks & Recreation	$ 21,850.87	$ 900,000.00	$ 450,000.00	$ 450,000.00	$ -	$ -	Grants, **Other**, Taxes
Roof Replacement Program		$ 739,623.00	$ 1,388,927.00	$ 336,600.00	$ 336,600.00	$ 336,600.00	$ -	
Facility Roof Replacement Program	Facilities Management	$ 199,623.00	$ 1,072,146.00	$ 336,600.00	$ 336,600.00	$ 336,600.00	$ -	**Bonds, Taxes, TIDD**
Meerscheidt Center Re-Roof	Facilities Management	$ 540,000.00	$ -	$ -	$ -	$ -	$ -	**Bonds**

CITY OF LAS CRUCES
CAPITAL IMPROVEMENTS PROGRAM
FY 2026 - 2031

ADOPTED - MAY 19, 2025

Project Title	Department	Funded	Unfunded					Funding Source
		FY2026	FY2027	FY2028	FY2029	FY2030	FY2031	
Public Facilities		$	$	$	$	$	$	
Public Facilities - Annual (continuation)								
Re-Roof of Castaneda Building	Facilities Management	$ -	$ 316,781.00	$ -	$ -	$ -	$ -	Taxes
Safety, Health, Environmental & Emergency		$ 240,000.00	$ 3,025,500.00	$ 1,170,500.00	$ 1,155,500.00	$ 1,155,500.00	$ -	
City Security Program	Facilities Management	$ 175,000.00	$ 555,500.00	$ 270,500.00	$ 255,500.00	$ 255,500.00	$ -	**Taxes**
City Vacant /Abandoned Lots	Facilities Management	$ -	$ 1,650,000.00	$ 825,000.00	$ 825,000.00	$ 825,000.00	$ -	Taxes
Park Sidewalk Repair Program	Facilities Management	$ 65,000.00	$ 150,000.00	$ 75,000.00	$ 75,000.00	$ 75,000.00	$ -	Grants, **Taxes**
Security & Fire Alarm Program	Facilities Management	$ -	$ 670,000.00	$ -	$ -	$ -	$ -	Taxes, TIDD
Convention Center FF&E	Visit Las Cruces	$ 75,000.00	$ 150,000.00	$ 75,000.00	$ 75,000.00	$ 75,000.00	$ -	**Taxes**
Public Facilities - Future		**$ 155,156.00**	**$ 28,641,632.64**	**$ 14,653,226.32**	**$ 33,079,226.32**	**$ 7,248,226.32**	**$ -**	
General Facilities Improvements		$ -	$ 10,993,180.00	$ 2,200,000.00	$ 15,200,000.00	$ -	$ -	
East Mesa Multi-Generational Center Expansion (Sage Café)	Quality of Life	$ -	$ 3,083,180.00	$ -	$ -	$ -	$ -	Taxes
Eastside Purchase and Renovation	Quality of Life	$ -	$ 2,575,000.00	$ -	$ -	$ -	$ -	Bonds, Grants, Taxes
Munson Center Bathrooms	Quality of Life	$ -	$ 250,000.00	$ -	$ -	$ -	$ -	Grants, Taxes
Munson Center Floor	Quality of Life	$ -	$ 750,000.00	$ -	$ -	$ -	$ -	Grants, Taxes
Museum of Art Improvements	Quality of Life	$ -	$ 615,000.00	$ 200,000.00	$ -	$ -	$ -	Grants, Taxes
Museum of Art/MoNaS Remodel	Quality of Life	$ -	$ 3,000,000.00	$ -	$ 15,000,000.00	$ -	$ -	Bonds, Grants, Taxes
Railroad Museum Exterior Improvements	Quality of Life	$ -	$ 375,000.00	$ -	$ -	$ -	$ -	Bonds, Grants, Taxes
Sage Café Library Expansion	Quality of Life	$ -	$ 200,000.00	$ 2,000,000.00	$ 200,000.00	$ -	$ -	Grants, Taxes
Senior Programs Master Plan	Quality of Life	$ -	$ 145,000.00	$ -	$ -	$ -	$ -	Grants, Taxes
Safety, Health, Environmental & Emergency		$ -	$ 1,300,000.00	$ 650,000.00	$ 650,000.00	$ 650,000.00	$ -	
Rehabilitation and Demolition of Vacant Buildings	Facilities Management	$ -	$ 1,300,000.00	$ 650,000.00	$ 650,000.00	$ 650,000.00	$ -	Taxes
Branigan Library Rehabilitation	Facilities Management	$ -	$ 249,500.00	$ 2,750,000.00	$ 1,111,000.00	$ -	$ -	Bonds, Grants, Taxes
Legends West Facility Master Plan	Parks & Recreation	$ -	$ 150,000.00	$ -	$ -	$ -	$ -	ARPA, Bonds, Grants, Other, PIF, Taxes
MoNaS Nature Center Redesign	Quality of Life	$ -	$ 250,000.00	$ -	$ -	$ -	$ -	Grants, Taxes, TIDD
Pending 2025 Legislative Appropriation		$ -	*$ 450,000.00*	$ -	$ -	$ -	$ -	
Municipal Court Rehabilitiation	Facilities Management	$ 155,156.00	$ 13,236,452.64	$ 6,598,226.32	$ 6,598,226.32	$ 6,598,226.32	$ -	**Bonds**, Grants, Taxes, TIDD
Museum System Collections Storage	Quality of Life	$ -	$ -	$ -	$ 9,500,000.00	$ -	$ -	Bonds, Grants, Taxes
Plugged in for Good Community Resilience & Energy Hub	Sustainability	$ -	$ 1,932,500.00	$ 2,000,000.00	$ -	$ -	$ -	Grants
Railroad Museum Reinterpretation	Quality of Life	$ -	$ 60,000.00	$ 225,000.00	$ -	$ -	$ -	Grants, Taxes
Safe Haven Outdoor Classroom	Parks & Recreation	$ -	$ 20,000.00	$ 230,000.00	$ 20,000.00	$ -	$ -	ARPA, Bonds, Grants, PIF, Taxes
	SUBTOTAL	**$ 24,988,695.56**	**$ 44,463,526.00**	**$ 42,634,565.00**	**$ 19,807,070.00**	**$ 11,185,296.32**	**$ 59,000.00**	

CITY OF LAS CRUCES
CAPITAL IMPROVEMENTS PROGRAM
FY 2026 - 2031

ADOPTED - MAY 19, 2025

Project Title	Department	Funded FY2026	Unfunded FY2027	FY2028	FY2029	FY2030	FY2031	Funding Source
Public Safety		$	$	$	$	$	$	
Public Safety - Newly Funded		$ -	$ -	$ -	$ -	$ -	$ -	
Public Safety - Carryover		$ 14,918,356.40	$ 12,138,068.00	$ -	$ -	$ -	$ -	
Police Department Equipment		$ 235,704.81	$ 1,238,068.00	$ -	$ -	$ -	$ -	
Police Shooting Range	Police Department	$ 235,704.81	$ 290,500.00	$ -	$ -	$ -	$ -	Grants, **Other**
Public Safety Regional Communication System Improvements	Police Department	$ -	$ 500,500.00	$ -	$ -	$ -	$ -	**Grants**
Public Safety Vehicle SWAT Command Vehicle	Police Department	$ -	$ 100,000.00	$ -	$ -	$ -	$ -	Grants
Public Safety Vehicles - Bearcat	Police Department	$ -	$ 347,068.00	$ -	$ -	$ -	$ -	Grants
Safety, Health, Environmental & Emergency		$ 3,123,635.98	$ 10,500,000.00	$ -	$ -	$ -	$ -	
MIH and CIT response station	Fire Department	$ 2,352,137.98	$ 3,000,000.00	$ -	$ -	$ -	$ -	**Grants**
Pending 2025 Legislative Appropriation			*$ 5,500,000.00*	$ -	$ -	$ -	$ -	Grants
Real Time Crime Center (RTCC)	Police Department	$ 771,498.00	$ 2,000,000.00	$ -	$ -	$ -	$ -	**Grants, Taxes**
Pending 2025 Legislative Appropriation			*$ 1,800,000.00*	$ -	$ -	$ -	$ -	Grants
Fire Station 9 Build	Fire Department	$ 11,559,015.61	$ -	$ -	$ -	$ -	$ -	**Bonds, Grants, Telshor**
Police Department Building Renovation	Police Department	$ -	$ 400,000.00	$ -	$ -	$ -	$ -	Grants, Taxes
Public Safety - Annual		$ 268,799.65	$ 9,050,000.00	$ 240,000.00	$ -	$ -	$ -	
Fire Station Improvements		$ 268,799.65	$ 5,562,000.00	$ -	$ -	$ -	$ -	
Fire Stations Improvements	Fire Department	$ 268,799.65	$ 5,562,000.00	$ -	$ -	$ -	$ -	**Grants**
Fire Department Vehicles and Equipment	Fire Department	$ -	$ 3,008,000.00	$ -	$ -	$ -	$ -	Bonds
Fire Station Equipment	Fire Department	$ -	$ 480,000.00	$ 240,000.00	$ -	$ -	$ -	Grants
Public Safety - Future		$ -	$ 3,146,919.00	$ 15,675,000.00	$ 57,000,000.00	$ -	$ -	
Facility Parking Lot Program		$ -	$ 45,000.00	$ -	$ -	$ -	$ -	
Police North Parking Lot Fencing	Police Department	$ -	$ 20,000.00	$ -	$ -	$ -	$ -	Taxes
Police Parking Lot Resurfacing	Police Department	$ -	$ 25,000.00	$ -	$ -	$ -	$ -	Taxes
Police Department Equipment		$ -	$ 2,400,000.00	$ 9,000,000.00	$ -	$ -	$ -	
Police Department Equipment - Axon Body Cameras	Police Department	$ -	$ 100,000.00	$ -	$ -	$ -	$ -	Grants, Taxes
Police Department Equipment - Mobile Data Terminals	Police Department	$ -	$ 350,000.00	$ -	$ -	$ -	$ -	Grants
Police Emergency Vehicles	Police Department	$ -	$ 1,230,000.00	$ -	$ -	$ -	$ -	Grants, PSIF, Taxes
Police/Fire Training Facility - Design/Construct	Police Department	$ -	$ -	$ 6,900,000.00	$ -	$ -	$ -	Bonds, Grants, PSIF, Taxes
Police/Fire Training Facility - Furniture, Fixtures, and Equipment	Police Department	$ -	$ -	$ 2,100,000.00	$ -	$ -	$ -	Grants, PSIF, Taxes
Public Safety Smart Technology	Police Department	$ -	$ 200,000.00	$ -	$ -	$ -	$ -	Grants
Solar Canopy protective screen	Police Department	$ -	$ 20,000.00	$ -	$ -	$ -	$ -	Taxes
Statewide Critical Incident Response Vehicles	Police Department	$ -	$ 500,000.00	$ -	$ -	$ -	$ -	Grants, Other
Pending 2025 Legislative Appropriation		$ -	*$ 620,000.00*	$ -	$ -	$ -	$ -	
Downtown Public Safety Complex	Police Department	$ -	$ -	$ -	$ 57,000,000.00	$ -	$ -	Bonds, Taxes
Police Department Mobile Operation Command Vehicle	Police Department	$ -	$ 701,919.00	$ -	$ -	$ -	$ -	Grants
Southwest Station Build	Fire Department	$ -	$ -	$ 6,675,000.00	$ -	$ -	$ -	Taxes
	SUBTOTAL	**$ 15,187,156.05**	**$ 24,334,987.00**	**$ 15,915,000.00**	**$ 57,000,000.00**	**$ -**	**$ -**	

Public Transit		$	$	$	$	$	$	
Public Transit - Newly Funded		$ -	$ -	$ -	$ -	$ -	$ -	
Public Transit - Carryover		$ 8,062,974.66	$ 5,700,000.00	$ -	$ -	$ -	$ -	
Municipal Service Center - Transit	RoadRunner Transit	$ 1,598,755.52	$ -	$ -	$ -	$ -	$ -	**Grants, Taxes**
Electric Buses (6)	RoadRunner Transit	$ 6,464,219.14	$ 5,700,000.00	$ -	$ -	$ -	$ -	**Grants, Taxes**
Public Transit - Annual		$ -	$ 275,000.00	$ 75,000.00	$ 75,000.00	$ 75,000.00	$ -	
Transit Facilities Improvement Program	RoadRunner Transit	$ -	$ 275,000.00	$ 75,000.00	$ 75,000.00	$ 75,000.00	$ -	Grants
Public Transit - Future		$ -	$ 12,036,800.00	$ -	$ -	$ -	$ -	
Redency Program		$ -	$ 8,046,800.00	$ -	$ -	$ -	$ -	
MVITT Inductive Charging	RoadRunner Transit	$ -	$ 5,346,800.00	$ -	$ -	$ -	$ -	Grants
Pending 2025 Legislative Appropriation		$ -	$ 100,000.00	$ -	$ -	$ -	$ -	
Solar Array	RoadRunner Transit	$ -	$ 2,700,000.00	$ -	$ -	$ -	$ -	Grants
Battery Storage	RoadRunner Transit	$ -	$ 3,150,000.00	$ -	$ -	$ -	$ -	Grants
Transit Vehicles 26'	RoadRunner Transit	$ -	$ 840,000.00	$ -	$ -	$ -	$ -	Grants
	SUBTOTAL	**$ 8,062,974.66**	**$ 18,011,800.00**	**$ 75,000.00**	**$ 75,000.00**	**$ 75,000.00**	**$ -**	

CITY OF LAS CRUCES
CAPITAL IMPROVEMENTS PROGRAM
FY 2026 - 2031

ADOPTED - MAY 19, 2025

Project Title	Department	Funded FY2026	Unfunded FY2027	FY2028	FY2029	FY2030	FY2031	Funding Source
Resiliency		$	$	$	$	$	$	
Resiliency - Newly Funded		$ -	$ -	$ -	$ -	$ -	$ -	
Resiliency - Carryover		$ 1,319,152.96	$ -	$ -	$ -	$ -	$ -	
Resiliency Program		$ 1,105,000.00	$ -	$ -	$ -	$ -	$ -	
Pending Design Approval - Ethel Ave.		$ -	*$ 365,000.00*					
Melendres Ave/Pittsburg - Hadley to Picacho		$ 1,105,000.00						**Bonds**
Solar Photovoltaic/Storage Projects	Sustainability	$ 214,152.96	$ -	$ -	$ -	$ -	$ -	**Taxes**
Resiliency - Annual		$ 3,165,688.49	$ 1,100,000.00	$ 500,000.00	$ 500,000.00	$ 500,000.00	$ -	
Drainage Infrastructure Improvements		$ 3,143,375.00	$ 1,000,000.00	$ 500,000.00	$ 500,000.00	$ 500,000.00	$ -	
Drainage Infrastructure Improvements	Public Works	$ 3,143,375.00	$ 1,000,000.00	$ 500,000.00	$ 500,000.00	$ 500,000.00	$ -	**Taxes**
Resiliency Program		$ 22,313.49	$ 100,000.00	$ -	$ -	$ -	$ -	
Casa Linda Acres Reconstruction	Public Works	$ 273,612.10	$ -	$ -	$ -	$ -	$ -	**Taxes**
East Mesa Roads and Drainage	Public Works	$ 110,110.45	$ -	$ -	$ -	$ -	$ -	**Taxes**
Storm Water System Mapping	Public Works	$ 22,313.49	$ 100,000.00	$ -	$ -	$ -	$ -	**Taxes**
Resiliency - Future		$ -	$ 4,105,000.00	$ -	$ -	$ -	$ -	
DC Fast Chargers for Electric Vehicles	Sustainability	$ -	$ 200,000.00	$ -	$ -	$ -	$ -	Grants, Taxes
Fleet electric vehicle chargers (dual chargers)	Sustainability	$ -	$ 400,000.00	$ -	$ -	$ -	$ -	Grants, Taxes
Hadley Ave Complex Recreation Rehabilitation	Parks & Recreation	$ -	$ 3,305,000.00	$ -	$ -	$ -	$ -	Grants
Public Electric Vehicle Chargers (8 dual)	Sustainability	$ -	$ 200,000.00	$ -	$ -	$ -	$ -	Grants, Taxes
	SUBTOTAL	$ 4,484,841.45	$ 5,205,000.00	$ 500,000.00	$ 500,000.00	$ 500,000.00	$ -	

Project Title	Department	Funded FY2026	Unfunded FY2027	FY2028	FY2029	FY2030	FY2031	Funding Source
Streets - New		$	$	$	$	$	$	
Streets - New - Newly Funded		$ -	$ -	$ -	$ -	$ -	$ -	
Streets - New - Carryover		$ -	$ -	$ -	$ -	$ -	$ -	
Streets - New - Annual		$ -	$ -	$ -	$ -	$ -	$ -	
Streets - New - Future		$ -	$ 48,848,000.00	$ -	$ -	$ -	$ -	
High Mesa Road	Economic Development	$ -	$ 32,000,000.00	$ -	$ -	$ -	$ -	Bonds, Grants, Taxes
Transit Loop Road	Economic Development	$ -	$ 16,848,000.00	$ -	$ -	$ -	$ -	Bonds, Grants, Taxes
	SUBTOTAL	$ -	$ 48,848,000.00	$ -	$ -	$ -	$ -	

CITY OF LAS CRUCES
CAPITAL IMPROVEMENTS PROGRAM
FY 2026 - 2031

ADOPTED - MAY 19, 2025

Project Title	Department	Funded	Unfunded					Funding Source
		FY2026	FY2027	FY2028	FY2029	FY2030	FY2031	
Streets Improvements		$	$	$	$	$	$	
Streets Improvements - Newly Funded		$ -	$ -	$ -	$ -	$ -	$ -	
Streets Improvements - Carryover		$ 26,027,076.24	$ 18,176,667.00	$ 1,620,000.00	$ 1,500,000.00	$ 620,000.00	$ 1,120,000.00	
Complete Streets Program		$ 3,441,490.29	$ -	$ -	$ -	$ -	$ -	
East Mesa Roads and Drainage	Public Works	$ 1,699,405.99	$ -	$ -	$ -	$ -	$ -	**Bonds**, Taxes
Melendres Ave/Pittsburg - Hadley to Picacho	Public Works	$ 405,646.80	$ -	$ -	$ -	$ -	$ -	**Bonds**, Taxes
South Main St - Avenida de Mesilla to Boutz	Public Works	$ 1,100,000.00	$ -	$ -	$ -	$ -	$ -	**Bonds**
University Area Complete Streets	Public Works	$ 236,437.50	$ -	$ -	$ -	$ -	$ -	**Bonds**
Downtown Street Improvements		$ 7,444,019.62	$ 10,000,000.00	$ -	$ -	$ -	$ -	
Alameda Blvd - S. Main St to W Las Cruces Ave	Public Works	$ 750,000.00	$ 10,000,000.00	$ -	$ -	$ -	$ -	**TIDD**
Campo Street Design and Reconstruction	Public Works	$ 6,694,019.62	$ -	$ -	$ -	$ -	$ -	**TIDD**
Lift Up Las Cruces - Street Improvements		$ 567,773.64	$ 1,800,000.00	$ -	$ -	$ -	$ -	
Sacramento St - Poplar Ave to Oasis Ave	Public Works	$ 567,773.64	$ 1,800,000.00	$ -	$ -	$ -	$ -	Bonds, **Grants**, Taxes
Median Landscaping		$ 1,078,003.00	$ 2,240,000.00	$ 1,120,000.00	$ 1,000,000.00	$ 120,000.00	$ 1,120,000.00	
Lohman Ave & Roadrunner Parkway Medians	Parks & Recreation	$ 311,366.00	$ -	$ -	$ -	$ -	$ -	**Grants**
Medians	Parks & Recreation	$ 766,637.00	$ 2,240,000.00	$ 1,120,000.00	$ 1,000,000.00	$ 120,000.00	$ 1,120,000.00	Bonds, **Grants**, Taxes
Street Lighting & Traffic Signal Maintenance Program		$ 896,173.29	$ -	$ -	$ -	$ -	$ -	
Mesquite Historic District	Public Works	$ 896,173.29	$ -	$ -	$ -	$ -	$ -	**Grants**
Traffic Signal Program		$ 400,668.99	$ -	$ -	$ -	$ -	$ -	
Bataan Memorial at Rinconada	Public Works	$ 400,668.99	$ -	$ -	$ -	$ -	$ -	**Taxes, Bonds**
Casa Linda Acres Reconstruction	Public Works	$ 4,522,173.71	$ -	$ -	$ -	$ -	$ -	**ARPA**, Bonds, Grants, **Taxes**
E Lohman Ave & S Walnut St Traffic Signal MAP	Public Works	$ 518,333.00	$ 286,667.00	$ -	$ -	$ -	$ -	Bonds, **Grants, Taxes**
East Mesa Roads and Drainage	Public Works	$ 1,792,760.47	$ 1,000,000.00	$ 500,000.00	$ 500,000.00	$ 500,000.00	$ -	**Bonds, Grants, Taxes**
Johnson St - Rouault Ave to Topley Ave	Public Works	$ 810,111.00	$ -	$ -	$ -	$ -	$ -	Bonds, **Taxes**
Madrid Ave Extension - Evelyn St to N Triviz Dr	Public Works	$ 850,320.43	$ -	$ -	$ -	$ -	$ -	**Bonds**
South Main St - Avenida de Mesilla to Boutz	Public Works	$ 2,686,182.00	$ -	$ -	$ -	$ -	$ -	**Bonds**
Telshor Spruce Intersection Improvements	Public Works	$ 1,019,066.80	$ 2,850,000.00	$ -	$ -	$ -	$ -	Bonds, **Grants, Taxes**
Streets Improvements - Annual		$ 7,892,699.28	$ 24,224,525.00	$ 11,369,525.00	$ 15,869,525.00	$ 14,219,000.00	$ 250,000.00	
Drainage Infrastructure Improvements		$ 15,450.00	$ 160,000.00	$ 80,000.00	$ 80,000.00	$ 80,000.00	$ -	
CO-OP Match	Public Works	$ 15,450.00	$ 160,000.00	$ 80,000.00	$ 80,000.00	$ 80,000.00	$ -	**Taxes**
Neighborhood Traffic Calming Program		$ 169,000.00	$ 120,000.00	$ 60,000.00	$ 60,000.00	$ 60,000.00	$ -	
Neighborhood Traffic Calming Program	Public Works	$ 169,000.00	$ 120,000.00	$ 60,000.00	$ 60,000.00	$ 60,000.00	$ -	**Taxes**
Pavement Condition Index Improvements		$ 4,631,847.00	$ 12,600,000.00	$ 6,300,000.00	$ 6,300,000.00	$ 6,300,000.00	$ -	
Pavement Condition Index Improvements	Public Works	$ 4,631,847.00	$ 12,600,000.00	$ 6,300,000.00	$ 6,300,000.00	$ 6,300,000.00	$ -	**Taxes**
Pavement Marking Program		$ 169,000.00	$ 169,000.00	$ 169,000.00	$ 169,000.00	$ 169,000.00	$ -	
Pavement Marking Program	Public Works	$ 169,000.00	$ 169,000.00	$ 169,000.00	$ 169,000.00	$ 169,000.00	$ -	**Taxes**
Roadway Maintenance Program		$ 1,946,000.00	$ 1,950,000.00	$ 1,950,000.00	$ 1,950,000.00	$ 470,000.00	$ 250,000.00	
Chip Seal Program	Public Works	$ 200,000.00	$ 200,000.00	$ 200,000.00	$ 200,000.00	$ 220,000.00	$ -	**Taxes**
Roadway Maintenance Program	Public Works	$ 1,496,000.00	$ 1,500,000.00	$ 1,500,000.00	$ 1,500,000.00	$ -	$ -	**Taxes**
Unpaved Roads	Public Works	$ 250,000.00	$ 250,000.00	$ 250,000.00	$ 250,000.00	$ 250,000.00	$ 250,000.00	**Taxes**
Street Lighting & Traffic Signal Maintenance Program		$ 248,609.14	$ 6,000,000.00	$ 1,000,000.00	$ 5,500,000.00	$ 5,500,000.00	$ -	
Street Lighting and Traffic Signal Maintenance	Public Works	$ 248,609.14	$ 500,000.00	$ 500,000.00	$ 500,000.00	$ 500,000.00	$ -	**Taxes**
Street Lighting Management System	Public Works	$ -	$ 5,500,000.00	$ 500,000.00	$ 5,000,000.00	$ 5,000,000.00	$ -	**Taxes**
Pending 2025 Legislative Appropriation		$ -	*$ 200,000.00*	$ -	$ -	$ -	$ -	
Traffic Signal Program		$ 41,861.14	$ 2,000,000.00	$ 1,000,000.00	$ 1,000,000.00	$ 1,000,000.00	$ -	
Transportation System Modernization ITS	Public Works	$ 41,861.14	$ 2,000,000.00	$ 1,000,000.00	$ 1,000,000.00	$ 1,000,000.00	$ -	**Taxes**
Weed Control & Maintenance Program		$ 155,525.00	$ 155,525.00	$ 155,525.00	$ 155,525.00	$ -	$ -	
Weed Control & Maintenance Program	Public Works	$ 155,525.00	$ 155,525.00	$ 155,525.00	$ 155,525.00	$ -	$ -	**Taxes**
Land Acquisition - Public Works	Public Works	$ 243,740.00	$ 500,000.00	$ 250,000.00	$ 250,000.00	$ 250,000.00	$ -	**Taxes**
MRRP. Match	Public Works	$ 31,667.00	$ 330,000.00	$ 165,000.00	$ 165,000.00	$ 150,000.00	$ -	**Taxes**
Materials Testing	Public Works	$ 240,000.00	$ 240,000.00	$ 240,000.00	$ 240,000.00	$ 240,000.00	$ -	**Taxes**

CITY OF LAS CRUCES
CAPITAL IMPROVEMENTS PROGRAM
FY 2026 - 2031

ADOPTED - MAY 19, 2025

Project Title	Department	Funded	Unfunded					Funding Source
		FY2026	FY2027	FY2028	FY2029	FY2030	FY2031	
Streets Improvements		$	$	$	$	$	$	
Streets Improvements - Future		$ -	$ 36,055,309.51	$ 21,630,000.00	$ 13,562,360.00	$ 12,755,000.00	$ 2,540,000.00	
Downtown Street Improvements		$ -	$ 750,000.00	$ -	$ -	$ -	$ -	
Alameda Blvd - Las Cruces Ave to Picacho Ave	Public Works	$ -	$ 750,000.00	$ -	$ -	$ -	$ -	TIDD
Street Lighting & Traffic Signal Maintenance Program		$ -	$ -	$ -	$ 50,000.00	$ -	$ -	
Targeted Road and Lighting Improvements - Design	Public Works	$ -	$ -	$ -	$ 50,000.00	$ -	$ -	Taxes
Traffic Signal Program		$ -	$ 1,500,000.00	$ -	$ -	$ -	$ -	
Lohman at Walnut and Walton Signal Improvement	Public Works	$ -	$ 1,500,000.00	$ -	$ -	$ -	$ -	Other
Advancement Ave Expansion	Economic Development	$ -	$ 516,383.56	$ -	$ -	$ -	$ -	Bonds, Grants
Armijo St - W Organ Ave to W Mountain Ave	Public Works	$ -	$ -	$ 1,800,000.00	$ -	$ -	$ -	Bonds, Taxes
Armijo St - W Picacho Ave to Parker Rd	Public Works	$ -	$ 1,450,000.00	$ -	$ -	$ -	$ -	Bonds, Taxes
Aspen Ave-Sequioa Ave to S Valley Dr	Public Works	$ -	$ -	$ -	$ 3,475,600.00	$ -	$ -	Bonds, Grants, Taxes
Elm St & Tamarack Dr from Aspen Ave to Sequoia Ave	Public Works	$ -	$ -	$ -	$ -	$ 2,380,000.00	$ -	Bonds, Grants, Other, Taxes
Evelyn St - Madrid Ave to Ash Ave	Public Works	$ -	$ 3,600,000.00	$ -	$ -	$ -	$ -	Bonds, Grants, Taxes
Hayner Ave.- N. Valley Dr to N. Compress Rd and Sixth St- Hayner Ave to W. Hadley Ave	Public Works	$ -	$ 3,293,850.00	$ -	$ -	$ -	$ -	Bonds, Taxes
Hickory Dr & Sycamore Dr from Aspen Ave to Sequoia Ave	Public Works	$ -	$ -	$ -	$ -	$ -	$ 2,540,000.00	Bonds, Grants, Taxes
Kilmer St - Spruce Ave to Ash Ave	Public Works	$ -	$ 2,000,000.00	$ -	$ -	$ -	$ -	Bonds, Taxes
La Fonda Dr - Idaho Ave to E.O.P.	Public Works	$ -	$ 1,200,000.00	$ -	$ -	$ -	$ -	Bonds, Taxes
LCIIP Infrastructure Improvements	Economic Development	$ -	$ 5,000,000.00	$ -	$ -	$ -	$ -	Grants, Taxes
McClure Rd & Carlyle Dr Pond, Road & Drainage Improvements	Public Works	$ -	$ 2,500,000.00	$ 3,000,000.00	$ 2,000,000.00	$ -	$ -	Grants, Other, Taxes
Med Park - Idaho Ave. to Perkins St.	Public Works	$ -	$ 2,545,300.00	$ -	$ -	$ -	$ -	Bonds, Taxes
Miranda Ave - Picacho Ave to Court Ave	Public Works	$ -	$ -	$ -	$ 2,700,000.00	$ -	$ -	Bonds, Taxes
Mountain Ave - Melendres St to Armijo St	Public Works	$ -	$ 2,542,986.00	$ -	$ -	$ -	$ -	Bonds, Taxes
Mountain Vista Parkway Expansion	Economic Development	$ -	$ 1,200,473.54	$ -	$ -	$ -	$ -	Grants, Taxes
Parkview - Espina to W Park Dr	Public Works	$ -	$ -	$ -	$ 1,200,000.00	$ -	$ -	Taxes
Poplar Ave - Mesquite St to Santa Fe St	Public Works	$ -	$ 1,100,000.00	$ -	$ -	$ -	$ -	Bonds, Taxes
Rigsby Rd - Barker to Valley Dr	Public Works	$ -	$ -	$ 850,000.00	$ -	$ -	$ -	Bonds, Taxes
Rocket Drive Expansion	Economic Development	$ -	$ 5,956,316.41	$ -	$ -	$ -	$ -	Bonds, Grants, Taxes
Scoggins Ave-Sixth St to Sweet St	Public Works	$ -	$ -	$ 1,180,000.00	$ -	$ -	$ -	Taxes
Sequoia Ave - Valley Dr to EOP	Public Works	$ -	$ -	$ 3,000,000.00	$ -	$ -	$ -	Bonds, Grants, Taxes
Solano Dr- Missouri to Lohman	Public Works	$ -	$ -	$ -	$ -	$ 10,375,000.00	$ -	Other
South Valley Dr Reconstruction - Avenida de Mesilla to Boutz	Public Works	$ -	$ -	$ 11,800,000.00	$ -	$ -	$ -	Bonds, Grants, Taxes
Sweet St- Hayner Ave to W. Hadley Ave	Public Works	$ -	$ -	$ -	$ 1,761,760.00	$ -	$ -	Taxes
Venture Blvd Expansion	Economic Development	$ -	$ 900,000.00	$ -	$ -	$ -	$ -	Grants, Taxes
Westgate St - Amador Ave to Cul de Sac	Public Works	$ -	$ -	$ -	$ 2,375,000.00	$ -	$ -	Bonds, Grants, Taxes
	SUBTOTAL	$ 33,919,775.52	$ 78,456,501.51	$ 34,619,525.00	$ 30,931,885.00	$ 27,594,000.00	$ 3,910,000.00	

CITY OF LAS CRUCES
CAPITAL IMPROVEMENTS PROGRAM
FY 2026 - 2031

ADOPTED - MAY 19, 2025

Project Title	Department	Funded FY2026	Unfunded FY2027	FY2028	FY2029	FY2030	FY2031	Funding Source
Utilities		$	$	$	$	$	$	
Utilities - Newly Funded		$ -	$ -	$ -	$ -	$ -	$ -	
Utilities - Carryover		$ 53,060,322.00	$ 85,111,060.00	$ 21,887,221.00	$ 8,562,969.00	$ 3,615,000.00	$ 4,892,239.00	
Gas Admin Building Improvements	Utilities	$ 281,733.00	$ 446,666.00	$ 748,998.00	$ 125,000.00	$ 125,000.00	$ -	**Other**
Gas Development	Utilities	$ 1,081,272.00	$ -	$ -	$ -	$ -	$ -	**Other**
Gas Miscellaneous	Utilities	$ 358,923.00	$ 175,000.00	$ 175,000.00	$ 175,000.00	$ 175,000.00	$ -	**Other**
Gas PHMSA Grant	Utilities	$ 7,972,055.00	$ 7,972,055.00	$ -	$ -	$ -	$ -	**Grants**
Gas Rehabilitation	Utilities	$ 3,019,764.00	$ 2,999,467.00	$ 5,488,493.00	$ 360,000.00	$ 1,080,000.00	$ 360,000.00	**Other**
Solid Waste Building Improvements	Utilities	$ 633,797.00	$ 2,319,166.00	$ 1,750,000.00	$ 125,000.00	$ 125,000.00	$ 125,000.00	**Other**
Wastewater Building Improvements	Utilities	$ 551,153.00	$ 420,000.00	$ 50,000.00	$ 50,000.00	$ 50,000.00	$ 50,000.00	**Other**
Wastewater Development	Utilities	$ 733,920.00	$ 156,000.00	$ -	$ -	$ -	$ -	**Other**
Wastewater Miscellaneous	Utilities	$ 80,349.00	$ 341,569.00	$ 260,000.00	$ 260,000.00	$ 260,000.00	$ 260,000.00	**Other**
Wastewater Rehabilitation	Utilities	$ 3,072,635.00	$ 5,616,439.00	$ 5,811,040.00	$ 500,000.00	$ 720,000.00	$ 410,000.00	**Other**
Wastewater Septic Systems	Utilities	$ 212,398.00	$ 47,677,216.00	$ -	$ -	$ -	$ -	**Grants**
Pending 2025 Legislative Appropriation		$ -	*$ 268,000.00*	$ -	$ -	$ -	$ -	
Water 2025 Projects	Utilities	$ 15,211,000.00	$ -	$ -	$ -	$ -	$ -	**Other**
Water Building Improvements	Utilities	$ 107,719.00	$ 554,385.00	$ 250,000.00	$ 125,000.00	$ 125,000.00	$ 125,000.00	**Other**
Water Development	Utilities	$ 151,724.00	$ 5,298,864.00	$ 261,272.00	$ 2,745,624.00	$ -	$ -	**WIF**
Water Miscellaneous	Utilities	$ 75,000.00	$ 1,552,187.00	$ 1,046,277.00	$ 795,784.00	$ 105,000.00	$ 60,000.00	**WIF**
Water Rehab	Utilities	$ 4,700,027.00	$ 9,314,046.00	$ 6,046,141.00	$ 3,301,561.00	$ 850,000.00	$ 3,502,239.00	**Other**
WW23 Projects	Utilities	$ 14,816,853.00	$ -	$ -	$ -	$ -	$ -	**Other**
Utilities - Annual		$ -	$ -	$ -	$ -	$ -	$ -	
Utilities - Future		$ -	$ 64,656,940.72	$ 9,496,380.10	$ 7,700,787.00	$ 10,209,133.00	$ 11,850,960.00	
Belt Filter Press Drainage Improvement	Utilities	$ -	$ 100,000.00	$ -	$ -	$ -	$ -	Other
Lead and Copper Service Line Replacement	Utilities	$ -	$ 6,539,951.00	$ 4,750,656.00	$ 5,700,787.00	$ 8,209,133.00	$ 9,850,960.00	Bonds, Grants
Lift Station Stationary Generator Installation	Utilities	$ -	$ 100,000.00	$ -	$ -	$ -	$ -	Other
Pressure Reducing Valve Rehabilitation	Utilities	$ -	$ 100,000.00	$ -	$ -	$ -	$ -	Other
Primary Digester Sludge Pump Upgrade	Utilities	$ -	$ 93,000.00	$ -	$ -	$ -	$ -	Other
SCADA Operating System Replacement	Utilities	$ -	$ 2,000,000.00	$ 1,000,000.00	$ 1,000,000.00	$ 1,000,000.00	$ 1,000,000.00	Grants
Sewer Connections	Utilities	$ -	$ 1,000,000.00	$ 500,000.00	$ 500,000.00	$ 500,000.00	$ 500,000.00	Grants
Transite Pipe Identification & Replacement	Utilities	$ -	$ 5,500,000.00	$ 500,000.00	$ 500,000.00	$ 500,000.00	$ 500,000.00	Bonds, Grants, Other
Wastewater Treatment Plant	Economic Development	$ -	$ 45,839,309.00	$ -	$ -	$ -	$ -	Bonds, Grants, Taxes
Water Storage Tank Rehab	Utilities	$ -	$ 3,000,000.00	$ -	$ -	$ -	$ -	Other
Water Valve Replacements	Utilities	$ -	$ 120,000.00	$ -	$ -	$ -	$ -	Other
Well 66	Utilities	$ -	$ 264,680.72	$ 2,745,724.10	$ -	$ -	$ -	Grants
	SUBTOTAL	$ 53,060,322.00	$ 149,768,000.72	$ 31,383,601.10	$ 16,263,756.00	$ 13,824,133.00	$ 16,743,199.00	

	$	$	$	$	$	$	
Total Newly Funded	$ -	$ 181,500.00	$ -	$ -	$ -	$ -	
Total Carryover	$ 171,412,736.54	$ 186,067,538.19	$ 64,458,716.00	$ 14,911,969.00	$ 9,129,000.00	$ 10,016,239.00	
Total Annual	$ 15,969,835.88	$ 53,524,392.00	$ 19,513,095.00	$ 23,354,095.00	$ 21,633,570.00	$ 1,700,000.00	
Total Future	$ 155,156.00	$ 256,943,801.87	$ 94,946,606.42	$ 162,309,871.32	$ 107,982,359.32	$ 37,330,960.00	
GRAND TOTAL	$ 187,537,728.42	$ 496,717,232.06	$ 178,918,417.42	$ 200,575,935.32	$ 138,744,929.32	$ 49,047,199.00	

Abbreviations: ARPA - American Rescue Plan Act; Bonds - Includes Bonds and Loans; Grants - Includes Local, State, Federal, or private entity; Other - Includes Fees, State Entitlements, Leases, Developer Contributions and Donations; PIF - Park Impact Fees; PSIF - Public Safety Impact Fees; TIDD - Tax Increment Development District; WIF - Water Impact Fees; WWIF - Wastewater Impact Fees

Notes: *Pending funding noted in italic*; *Pending 2025 Legislative Appropriations/Capital Outlay*; Current funding sources noted in bold

25-141

Type of Action:
☒ Resolution
☐ Ordinance
☐ TIDD Resolution

City Council Action and Executive Summary

District:	**☒ 1 ☒ 2 ☐ 3 ☐ 4 ☐ 5 ☐ 6 ☐ N/A**		
1st Reading:		**Adopted:**	May 19, 2025
Drafter:	Ceci Vasconcellos	**Department:**	Quality of Life
Program:	Public Art	**Line of Business:**	Director's Office

Title: **A RESOLUTION APPROVING THE DEACCESSION OF TWO PUBLIC ART WORKS.**

TYPE OF ACTION: **☒ Administrative** **☐ Legislative** **☐ Quasi-Judicial**

PURPOSE(S) OF ACTION:
Approve the deaccession of a mural and carving.

BACKGROUND / KEY ISSUES / CONTRIBUTING FACTORS:
The City Art Board is tasked with helping the City make decisions for the deaccessioning of public art in the City's collection by reviewing the circumstances surrounding the purposed removal. In this case, the City Art Board is recommending two public art pieces be de-accessioned.

The first is a mural located on the west exterior wall of the Rio Grande Theatre. In 2014, a mural was painted on the Rio Grande Theatre as part of a project led by Irene Oliver Lewis, who was a director at the Court Youth Center. The artist was commissioned and paid for by the Center. The City provided the wall space. Per Lewis, even though the mural was coated with a protective sealant, it was only expected to last 5 years at most due to it being exposed to the elements almost 100% of the time. The mural has faded and the paint is peeling badly.

The second art piece is a carved wooden eagle located on Missouri Avenue, near Solano Dr.. There is no documentation related to the eagle but it may have been placed there as part of the Missouri/Boutz realignment project in 1994. According to a recent condition assessment, the eagle's condition is extremely poor, the core is rotted, the beak is broken off, and it is in danger of falling over at any time. For this reason, the eagle should be removed as soon as possible.

SUPPORT INFORMATION:
Exhibit "A" - Deaccession
Attachment A Las Cruces Public Art Master Plan

PLAN(S):
None

COMMITTEE/BOARD REVIEW:
City Art Board

DOES THIS AMEND THE BUDGET?:

☐ Yes
☒ No

BUDGET / FISCAL IMPACT:

BUDGETED AMOUNT: $6000.00 **AVAILABLE AMOUNT:** $6000.00 **EXPENDITURE AMOUNT:** $6000.00

Funding Source(s):
5000 - Quality of Life
Account Number: 5000-40154004-721080

Overall Budget Impact:
N/A

Does this action amend the Capital Improvement Plan (CIP)?
☐ Yes
☒ No

Does this action align with Elevate Las Cruces?
☒ Yes
☐ No

OPTIONS / ALTERNATIVES:

1. Vote "Yes"; this will approve the Resolution and the recommendation to de-accession the artwork.
2. Vote "No"; this will not approve the Resolution nor the recommendation de-accession the artwork.
3. Vote to "Amend"; this may delay the City's ability to complete the project in a timely matter and will require direction to staff.
4. Vote to "Table"; this will delay the City's ability to complete the project in a timely matter.

REFERENCE INFORMATION:

N/A

RESOLUTION 25-141

A RESOLUTION APPROVING THE DEACCESSION OF TWO PUBLIC ART WORKS.

The City Council is informed that:

WHEREAS, the City Art Board, in its role as advisory board to the Mayor and City Council, is tasked with reviewing the circumstances surrounding the proposed deaccession; and

WHEREAS, the City Art Board has determined that the two art works meet one or more of the criteria for deaccessioning as stated in the Public Art Master Plan; and

WHEREAS, the City Art Board voted to approve deaccession at a public meeting held on May 8, 2025.

NOW, THEREFORE, Be it Resolved by the Governing Body of the City of Las Cruces:

(I)

THAT the City accepts the Art Board recommendation to deaccession the artwork as shown in Exhibit "A" attached hereto and made part of this Resolution.

(II)

THAT City staff is hereby authorized to do all deeds as necessary in the accomplishment of the herein above.

DONE AND APPROVED this day of

APPROVED

_____
Mayor

ATTEST:

_____
City Clerk

Moved by:

Seconded by:

AYES

NAYS

CITY OF LAS CRUCES

Exhibit “A”

Excerpt from City of Las Cruces Public Art: Safety and Repair Report:

Rio Grande Theatre

Condition: The back wall of the Rio Grande Theatre is cinder block, not adobe. Due to the mural facing directly west, between UV and storm damage, large sections of the mural are peeling away.

Recommendations: Whether the mural is repaired or replaced, all of the peeling paint needs to be removed first to give a solid base for the new paint.





Row Eagle

Missouri and Boutz

Condition: Extremely poor. The core is rotted, the beak is broken off, and it is in danger of failing over at any time.

Recommendations: Remove immediately. Not repairable.











CITY OF LAS CRUCES PUBLIC ART MASTER PLAN



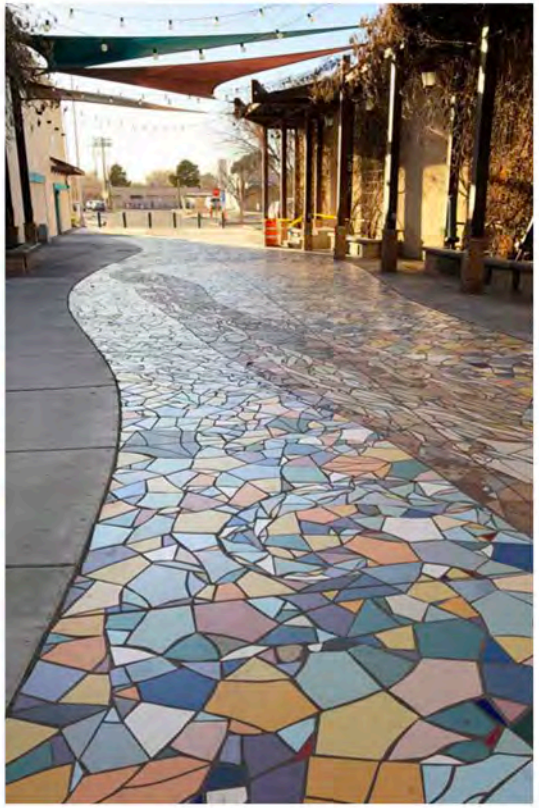





CITY OF LAS CRUCES

Las Cruces PUBLIC ART

On the cover, clockwise from left:
Mural Camp participant working on *Evolution of Loss* led by Sean Carpenter and Shaunna Foster;
Glenn Schwaiger, *Earth and Cosmos;*
Olin Calk, *Recycled Roadrunner;*
Cliff Flint, *The Power of Difference*

CONTENTS

EXECUTIVE SUMMARY 3
Las Cruces Public Art 4
Implementation Guidelines 5
Public Art Opportunities 7
Public Art Programs 9
Communications 9
Conclusion 9

INTRODUCTION 11
Why Plan for Public Art? Why Now? 11
Methodology 12
How to Use this Plan 13

LAS CRUCES PUBLIC ART: THE CITY OF LAS CRUCES' PUBLIC ART PROGRAM 15
A Mission and Vision for Public Art 15
Goals and Strategies 16

PUBLIC ART IMPLEMENTATION GUIDELINES 21
Roles and Responsibilities 22
Funding Public Art 29
Planning for Public Art 32
The Standard Public Art Commissioning Process 34
The Purchase Process 40
Review and Acceptance of Donations of Public Art, Monuments and Memorials 42
Review and Acceptance of Public Art Loans 46
Review Criteria 48
Public Art in Private Development 52
Collection Management 54

PUBLIC ART OPPORTUNITIES 63
Parks and City Facilities 64
Landmark Public Art Projects 71
Community Engaged Collaborations 76
Las Cruces Stories 80

PUBLIC ART PROGRAMS 85
Artist Professional Development 85
Mural Best Practices Guide 87

COMMUNICATIONS 89
Message and Identity 90
Presence in the Community 90
Public Art Catalog 90
Project-Specific Communications Strategy 91
Programs to Promote Engagement with the Public Art Collection 91

APPENDICES 93
Appendix A: Acknowledgements 93
Appendix B: Definitions 95
Appendix C: Survey Results 99
Appendix D: Artist Solicitation Methods 112
Appendix E: Sample Project Plan Outline 115
Appendix F: Standard Commissioning Process – Summary Chart 116







Clockwise from top:
SUM Artist, *Meerscheidt Recreation Center Mural;*
Tony Pennock, *Quail Morning;*
Tony Pennock with Shan Nichols, *La Entrada* (detail)

EXECUTIVE SUMMARY

Las Cruces is increasingly becoming recognized as a cultural destination and a great place to live – and the arts are a driving force behind these changes. The arts are playing an important role in bolstering civic pride, helping to grow the creative economy, and supporting overall quality of life. The recent approval by the State of New Mexico of Las Cruces' Arts and Cultural District is only one example of the recognition being afforded to the rich cultural and artistic offerings found in Las Cruces.

In 2013, City Council established the City Art Board to advise City Council on matters related to public art, making clear that public art was a priority for Las Cruces. Recently, the City's first full-time Art Program Coordinator was hired. As interest in public art continued to grow in Las Cruces, the City Art Board and the City of Las Cruces decided they needed a Public Art Master Plan to guide their work.

The City of Las Cruces' Public Art Master Plan was commissioned to provide guidance that will ensure sustainable funding sources for public art, make the most of the City's resources, and ensure that the City's public art activities make an impact on Las Cruces and respond to the community's needs. This plan is meant to be a valuable and often-consulted tool for the City Art Board, City staff, and anyone interested in collaborating with the City on public art. It establishes a vision and provides administrative and programmatic recommendations to guide Las Cruces through the exciting – and at times challenging – work of building and caring for a public art collection that reflects and supports the importance of the arts in Las Cruces.



A community member reviews potential goals for public art in Las Cruces at the National Night Out event in August 2019.

Las Cruces Public Art

First, this plan establishes that *Las Cruces Public Art* (LCPA) is the City of Las Cruces' public art program and is the mechanism through which all of the City's public art activities take place. The City Art Board works with LCPA to develop a work plan each year, reviews and approves projects, and advises City Council on these matters.

MISSION

Las Cruces Public Art commissions and cares for a collection of contemporary public artworks, promotes the community's access to and engagement with public art, and supports the growth of public art practice in Las Cruces.

VISION

Las Cruces Public Art reinforces the fundamental link between creative expression and quality of life – shining a light on the city's culture, creative community and creative economy; improving the visual identity of public spaces; and creating opportunities for all Las Crucens to engage with art.

GOALS

1: Elevate Las Cruces as the Arts Capital of Southern New Mexico

2: Add Visual Interest and Beauty to the City

3: Activate Public Spaces

4: Improve Visual Identity; and

5: Make Art and Culture a Way of Life





Lorenzo Zepeda and the Murals Arts Program, *The Path of Choice;*
Glenn Schwaiger, *Entrada del Sol*

Implementation Guidelines

The plan recommends step-by-step procedures and specific tools for LCPA and the City Art Board to use in accomplishing their work.

ROLES AND RESPONSIBILITIES

Las Cruces Public Art is responsible for building and caring for the City of Las Cruces Public Art Collection, an important asset of the City. The City Art Board serves in an advisory capacity to City Council on all matters related to *Las Cruces Public Art* and makes formal recommendations to the City Council relative to the acquisition of public art, the de-accession of public art, the stewardship of the Las Cruces Public Art Collection, and policies and guidelines that guide these responsibilities. *Las Cruces Public Art* is professionally staffed by the Art Program Coordinator, who resides in the Quality of Life Department. LCPA works with many City departments, most notably Public Works and Parks and Recreation, to ensure the seamless integration of public art into Las Cruces' built environment.

FUNDING PUBLIC ART

The City of Las Cruces should support *Las Cruces Public Art* through a combination of funding sources. The City should adopt, by ordinance, a Percent for Art policy to support public art related to new capital projects. Program administration and other projects and programs should be supported through the General Fund. The City should also proactively write grants and solicit funding to support LCPA's goals.

PLANNING FOR PUBLIC ART

Las Cruces Public Art should thoughtfully plan for public art, both through an Annual Public Art Work Plan process and by developing specific plans for each new public art commission being led by LCPA. In addition, LCPA should work closely with Public Works, Parks and Recreation, Community Development, Economic Development, as well as other City departments, to include strategies for public art in other City plans and planning processes.

COMMISSIONING AND PURCHASING PROCESSES

New public art acquired by LPCA will, with rare exceptions, be site-specific commissions where an artist is selected to develop a project for Las Cruces that is informed by the context of the site. In certain cases, the City Art Board may instead determine that it is best to purchase an artwork directly from an artist or from a gallery. The Standard Commissioning Process and the Purchasing Process lay out step by step processes, led by the City Art Board and managed by the Art Program Coordinator.

REVIEW PROCESSES FOR DONATIONS AND LOANS

From time to time, private individuals, foundations, corporations or other organizations may wish to donate or loan a work of art to the City of Las Cruces for public display. While these donations and loans can be a great way to enrich public spaces, it is important to consider carefully whether the donation or loan meets the City's vision for public art and ensure that the related costs and risks of the donation or loan are understood.

REVIEW CRITERIA

The processes for commissioning, purchasing and accepting donations and loans include careful review and consideration by City Art Board, by ad-hoc Art Selection Committees and by City staff, prior to recommendations being made to City Council. LCPA should consistently use criteria for Site and Design Review and Technical Review when deliberating.

PUBLIC ART IN PRIVATE DEVELOPMENT

Many of the anticipated private development projects in Las Cruces will potentially offer opportunities for publicly accessible artwork. In the near term, the City of Las Cruces and LCPA should encourage developers to include art in their development projects. In the future, as the City's development code is updated, the City should consider ways to include public art as a possible benefit in certain circumstances that can be written into development agreements with the City. If a developer is being reimbursed by the City to develop a park, and the developer includes public art, then the artwork should be commissioned through LCPA's Standard Commissioning Process. If the developer is not being reimbursed by the City, but the park will become a City-owned park, the review process for donations of artwork should be followed.

COLLECTION MANAGEMENT

Las Cruces Public Art will work to ensure that the City of Las Cruces Public Art Collection is properly maintained and preserved, that a periodic assessment of conservation needs is made, and that proper records regarding the works in the collection are kept. The City Art Board will review and make decisions regarding the de-accession or relocation of works in the Public Art Collection, using a strict set of criteria, subject to final approval of City Council.

Public Art Opportunities

The plan outlines four specific categories of public art opportunities that LCPA should focus its energy and resources on for the next five to ten years to begin to build a collection that achieves its vision.

PARKS AND CITY FACILITIES

The City of Las Cruces has renewed its focus on improving community places and public spaces built by the City for the use of all residents. Public art should be included in construction of City facilities and parks demonstrating the City's commitment to incorporating art into everyday life. This will help to make Las Cruces known as a place where you can encounter art in your daily routine and will elevate parks and facilities from purely functional to engaging places that bring people together. Existing parks and City facilities should also be considered for new public art projects as part of larger community improvement initiatives.

LCPA should continue to work with the Parks and Recreation Department, the Department of Public Works and other departments to explore opportunities for public art in capital projects listed in the Capital Improvement Program. LCPA should work to have artists selected early on in the design development process for capital projects, so artwork can be physically and aesthetically integrated into the facility or park.

LANDMARK PUBLIC ART PROJECTS

Las Cruces has stunning natural landmarks that help orient oneself and an iconic collection of highway-scaled water tank murals, which, along with the *Recycled Roadrunner* on I-10, provide moments of welcoming and wayfinding. But the interior of the city lacks such landmarks to establish overall unity or orientation. LCPA should focus on public art projects that serve as landmarks and can assist with wayfinding. These projects should be considered for major entry points to specific areas or neighborhoods or at major decision points for drivers. Opportunities exist for highly visible landmark projects at the highway scale and the corridor scale and in the Arts and Cultural District, as well as other neighborhoods.

COMMUNITY ENGAGED COLLABORATIONS

Las Cruces Public Art should build on existing interest and understanding in the community and within City departments that art can be used to help achieve community development goals. LCPA should work with other City departments as well as community organizations as active partners in public art projects that are beneficial to both partners and to the public. LCPA should pursue opportunities to partner with other City departments and external partners on public art projects that provide hands-on public art experiences to the community, harnessing the power of art to engage the public and achieve community development goals.

Opportunities include working with the Parks and Recreation Department on community-created murals; developing studio space within Community and Recreation Centers for resident artists to work with the community on public art projects; working with the Office of Sustainability on low-cost, temporary beautification projects that address neighborhood needs; and collaborating with the Quality of Life Department on public art projects that extend the reach of City Museums' exhibits.

LAS CRUCES STORIES

Las Cruces Stories are special opportunity public art projects that highlight aspects of the unique history and present-day cultures of Las Cruces. Not necessarily tied to City capital projects, Las Cruces Stories projects should be initiated periodically and would, in many cases, be in collaboration with organizations or community groups in Las Cruces. A Las Cruces Stories project could, however, be an appropriate approach for Landmarks or Parks and City Facilities projects.

Opportunities include public art projects that reveal and explore people or groups that are under-represented in the public art collection or in public spaces, such as African Americans or indigenous peoples; public art projects related to aspects of the natural environment that shape the culture of Las Cruces; or public art projects that explore the idea of Las Cruces as a past, present and future crossroads.



Lorenzo Zepeda and the Juvenile Citation Program, *Jardin de la Forteleza*

Public Art Programs

In addition to its work commissioning public art, LCPA will lead or partner with others to develop and implement a discrete number of programs aimed at supporting local artists in developing public art as part of their practice. Programs will provide training and mentorship opportunities to help local artists grow their own practice in public art and will provide practical tools and resources, such as a mural best practices guide, for use by others interested in commissioning public art.

Communications

Las Cruces Public Art should develop and implement a communications strategy to clearly communicate its vision and purpose to the public. This strategy should be focused on communicating the message that LCPA is the City's public art program, while raising awareness about LCPA's work, public art in the city, and the role of the City Art Board. This will involve developing print, web and social media, including maintaining a public-facing catalog of the collection and identifying all works with plaques; developing programs to engage the public with the collection; having a presence at select community events; and carrying out project-specific communications strategies for each project LCPA undertakes.

Conclusion

This plan charts an exciting future for public art in the City of Las Cruces, creating a path for the City Art Board to thoughtfully plan for and advance the City's investments in public art. Using this plan as a guide, *Las Cruces Public Art* can build a collection that affirms the fundamental role that the arts play in Las Cruces by improving the quality of life for all residents, shaping the visual identify of public spaces and creating important opportunities for engagement, connectivity and community building.



A young artist helps paint windows for the *Ventanas Vivas* event in partnership with the Arts and Cultural District and the Downtown Las Cruces Partnership.







Clockwise from left:
Beverly Penn-Baron, *Unity in Diversity;*
Barios Caballeros, *EJ & Mable;*
Glenn Schwaiger, *Earth and Cosmos* (detail)

INTRODUCTION

Why Plan for Public Art? Why Now?

There is no denying that Las Cruces is a special place. With its breathtaking backdrop of the Organ Mountains, its standing as both a center of agriculture and a cultural crossroads, and its growing reputation as an epicenter for industries from film to space travel – Las Cruces is the heart of southern New Mexico.

In recent years, many of the cultural, historic and natural assets that make Las Cruces such a special place to live and visit have received increased recognition and support. From the establishment of the Organ Mountains-Desert Peaks National Monument in 2014 to the state-authorized approval of the Arts and Cultural District in 2018, Las Crucens are working together to support and highlight the importance of arts and culture to the city's identity, economic development, and quality of life.

Public art is no exception. Las Cruces is home to more than 50 public artworks on City property, including the much-loved water tank murals, the iconic Recycled Roadrunner on I-10, artworks in various media in City parks and facilities, and many more murals and sculptures throughout the city. City leaders – both elected officials and tireless volunteers – have recognized the role public art can play in improving quality of life for all residents and supporting economic development and cultural tourism.

In 2013, City Council established the City Art Board to advise City Council on matters related to public art. In 2015, the City Art Board drafted a strategic plan, outlining its goals and focus areas. The first public artwork commissioned with the City Art Board's approval – *Pride,* a sculpture by Karen Yank outside the East Mesa Public Safety Complex – was installed in 2018. In 2019, the City Art Board selected an artist and a concept for a new work of art that will be installed in City Hall.

As they dove into their work, the City Art Board and the City of Las Cruces found themselves faced with many decisions about funding, commissioning and stewarding public art in Las Cruces. As a result, they decided to commission a public art master plan that would help guide the City's growing public art program. In particular, the City and the City Art Board wanted a plan that would include a mission and a vision for public art in Las Cruces, an assessment of public art opportunities, procedural recommendations around acquisition and maintenance of public art, recommended funding sources, and ways to engage the public. After conducting a national search for a public art master planning consultant in the summer of 2018, the City selected Via Partnership, working with Robert A. González, Ph.D, AIA, to facilitate the development of the plan.

Methodology

Throughout the planning process, the consultants worked closely with the City Art Board, City staff (including the Art Program Coordinator, a newly established position in the Quality of Life Department), a Community Advisory Committee comprised of community stakeholders, and a Steering Committee comprised of City staff from departments that will have a role in the successful implementation of the plan.

Public input was gathered through an online survey, launched in early spring 2019, that was designed to solicit information regarding people's awareness and preferences of existing public art in Las Cruces, to learn more about people's perceptions of the city, and to allow the public to respond to a broad set of possible directions for public art in Las Cruces. City staff, City Art Board members, and the planning team also hosted hands-on activities at National Night Out in August 2019 to gather input for the plan and engage the public in conversations about public art and the master planning process. Early on in the process, the consultants worked with El Paso's public art program to lead a tour of public art in El Paso for the City Art Board, Community Advisory Committee, Steering Committee, and other stakeholders that included meetings with El Paso public art staff and City Councilors.

The planning team reviewed relevant City plans and documents, conducted benchmarking research about public art programs in New Mexico and neighboring states, facilitated one-on-one interviews with key stakeholders and staff, and hosted a roundtable discussion for artists in collaboration with the Branigan Cultural Center, as well.







As part of the planning process, Las Cruces artists participated in a roundtable discussion (left) and the public participated in hands-on activities and shared their thoughts about what public art in Las Cruces should be (center and right).

How to Use this Plan

This plan is intended to be a living document that can be consulted by *Las Cruces Public Art* staff and the City Art Board as they do their day-to-day work of planning for public art and managing individual projects, as well as by City Council and other City staff, including partnering departments and the City Manager's Office, as they as plan and carry out larger City priorities, goals, and initiatives.

The plan lays out a mission and vision for public art that are meant to ensure the program's work is relevant and responsive to the community's needs and values and then provides specific tools that can be used to guide decision-making throughout the course of planning for, commissioning, acquiring, and caring for public art. At its most fundamental level, the plan establishes that all public art projects commissioned on City property or with City funds should be administered by *Las Cruces Public Art*, with the review and approval of the City Art Board and City Council.

Roles and responsibilities are outlined, detailing how the many individuals and entities involved in the process should work together, including the City Art Board, City staff members, the City Council, Art Selection Committee members, and other organizations who may be involved in projects, such as the Arts and Cultural District Coordinating Council and New Mexico Arts.

The tools provided in this plan can be used by City staff and the City Art Board on an ongoing basis – from the early stages of identifying and prioritizing project opportunities, to managing artist selection processes and individual projects, to carrying out ongoing care and maintenance of a growing collection. In addition to these resources that can be used to guide City-commissioned projects, the plan also provides criteria and procedures for reviewing and making decisions about donations and loans from outside entities.

Ultimately, this plan aims to give *Las Cruces Public Art*, the City Art Board, and anyone interested in working with the City to support public art in Las Cruces the tools they need to build a robust public art program that is an asset to the community and reflects and bolsters the city's vibrant and unique culture. Using this plan, *Las Cruces Public Art* and the City Art Board will make clear the fundamental link between public art, quality of life, and economic development, highlighting and strengthening all that the city has to offer in making public art an expected and valued part of everyday life in Las Cruces.

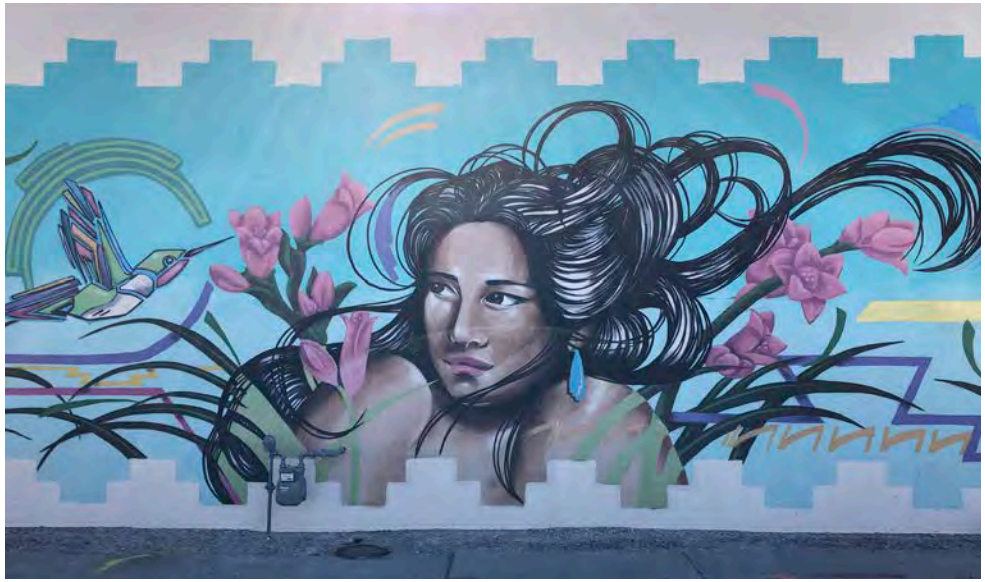

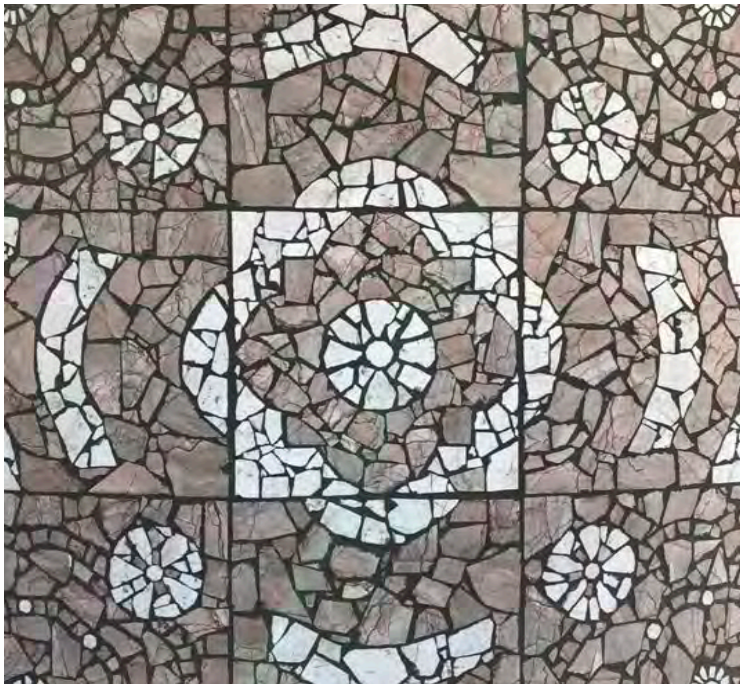



Clockwise from top:
Nani Chacon, *All Between Land and Air;*
Tony Pennock with Shan Nichols, *La Entrada* (detail);
Olin Calk, *Recycled Roadrunner*

LAS CRUCES PUBLIC ART:
THE CITY OF LAS CRUCES' PUBLIC ART PROGRAM

Las Cruces Public Art (LCPA) is the City of Las Cruces' public art program. It is professionally staffed, currently by a full-time Art Program Coordinator, a position that resides in the City's Quality of Life (QOL) Department. City Council established the City Art Board by Ordinance in 2013 to advise City Council on all matters related to public art. LCPA and the City Art Board work together to ensure the success of public art in Las Cruces.

Las Cruces Public Art is the mechanism through which all of the City's public art activities take place. If a City department is interested in commissioning public art, they work with LCPA to manage the artist selection and follow the procedures outlined in this plan, including facilitating review and approval of the project by the City Art Board. Similarly, if an individual or non-City entity wishes to place public art on City property or collaborate with the City on a public art project, they work with LCPA to have the project reviewed and approved by the City Art Board.

A Mission and Vision for Public Art

The mission and vision of *Las Cruces Public Art* are designed to provide focus to the program and guide the work of City staff and the City Art Board. All work undertaken by LCPA should resonate with the program's mission and vision, ensuring that the program is relevant and responsive to the community's values and needs.

MISSION

Las Cruces Public Art commissions and cares for a collection of contemporary public artworks, promotes the community's access to and engagement with public art, and supports the growth of public art practice in Las Cruces.

VISION

Las Cruces Public Art reinforces the fundamental link between creative expression and quality of life – shining a light on the city's culture, creative community and creative economy; improving the visual identity of public spaces; and creating opportunities for all Las Crucens to engage with art.

Goals and Strategies

Every project that *Las Cruces Public Art* supports should further the program's vision and impact one or more of the Goals for Public Art outlined here. These goals should be used by staff and the City Art Board to help guide decision-making about what projects to prioritize and undertake and will also provide a framework to envision, develop and refine future project ideas. By focusing their efforts on achieving the following goals, LCPA can make the most impact with its resources.

The strategies listed are broad approaches that LCPA can employ to achieve each goal. Specific recommendations throughout the plan support each strategy and represent prioritized, concrete ways to put the strategies into action. As time goes on, LCPA can continue to use these goals and strategies to develop future projects, programs, and activities.

Goal 1

ELEVATE LAS CRUCES AS THE ARTS CAPITAL OF SOUTHERN NEW MEXICO

Public art will raise awareness around the many dimensions of Las Cruces' rich cultures, heritages, and creative communities, promoting the city – the second largest city in New Mexico – as a cultural destination for both locals and visitors from farther afield.

STRATEGIES

- Focus public art on places and ideas that are part of what makes Las Cruces and its region unique.
- Develop public art projects that support visitorship to the Arts and Cultural District and to local arts and culture destinations.
- Develop public art projects that support, grow and promote the local creative economy.
- Commission artworks that become a destination in themselves.
- Develop public art projects that play to the strengths of the local arts community and help them develop their practice in public art.
- Develop programs to support artists new to the public art field.
- Attract regional artists to want to create projects in Las Cruces.
- Promote and raise awareness of Las Cruces' growing public art collection.





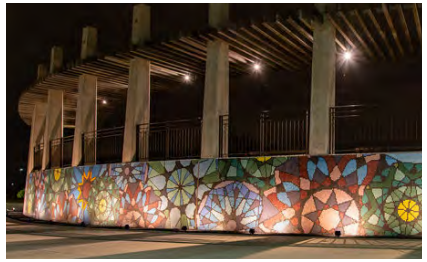

Left to right: Rude Calderón and Roberto Delgado, *Nature's Light,* San Diego, CA, Photo: Rude Calderón;
Vanessa Alvarado, Margarita Paz-Pedro and Cassandra Reid with ALMA Apprentices, *Giver of Water, Essence of Life,* Albuquerque, NM, Photo: Keith Scott;
RE:Site Studio, *Interlacing Patterns,* Sugar Land, TX, Photo: Pablo Gimenez Zapiola

Goal 2

ADD VISUAL INTEREST AND BEAUTY TO THE CITY

City facilities, parks, and public spaces will incorporate art as a standard practice, making these places more visually interesting, attractive, and stimulating for their users and passersby. High quality design and the involvement of artists will be expected when these spaces are being renovated, constructed or envisioned.

STRATEGIES

- When the City builds a high-profile or public-facing facility, park or new public space – incorporate high quality public art.
- Commission artwork that makes a positive impact on the overall design of public spaces and on people's experience of the public realm.
- Partner with Parks and Recreation, Public Works, and other City departments on community improvement and beautification projects.
- Encourage developers to incorporate public art into public space within their own projects.
- Develop criteria and a process to review donations of artwork to the City.
- Provide guidance and resources for artists, arts organizations, and private property owners to initiate their own public art projects.









Left to right: Roberto Behar & Rosario Marquardt, *Rhode Island Intermodal Station,* Warwick, RI, Photo: © R&R Studios; David Franklin and Aaron Whelton, *Drift Inversion,* Denver, CO, Photo: Aaron Whelton; Pete Beeman, *Alphabet Soup,* Albuquerque, NM, Photo: Pete Beeman; Marc Fornes/TheVeryMany, *Marquise,* El Paso, TX, Photo: NARRO

Goal 3
ACTIVATE PUBLIC SPACES

Public art will help bring energy and engagement to places where people gather, creating vital public spaces where people want to be.

STRATEGIES

- Focus public art on community gathering places, such as parks, community centers, and recreation centers.
- Commission works that are interactive and playful.
- Work with community organizations to envision public artworks that are supportive of community traditions.

Goal 4
IMPROVE VISUAL IDENTITY

Public art will help people make sense of the growing city by creating landmarks, defining corridors and neighborhoods, and supporting navigation.

STRATEGIES

- Commission key, large scale, memorable projects at major gateways and on major corridors.
- Commission public art projects that help people navigate downtown and the Arts and Cultural District.
- Commission public art that brings identity to not yet identifiable corridors and neighborhoods.









Top left to right: CJRDesign, *Skatespace,* Seattle, WA, Photo: CJRDesign; Jen Lewin, *Ascent,* Coral Springs, FL, Photo: Jen Lewin; Sextaferia, *Umbrella Sky,* Coral Gables, FL, Photo: City of Coral Gables; Jessica Witte, *Seed the Change,* St. Louis, MO, Photo: Jeffrey Bruce

Goal 5

MAKE ART AND CULTURE A WAY OF LIFE

With time, art will be part of everyone's everyday experience, and people of all ages and backgrounds will have opportunities to engage with artmaking and artists. Las Cruces will be known as a place that values access to the arts.

STRATEGIES

- Develop programs that engage and educate young people.
- Encourage artists who are doing projects in neighborhoods to include a community engagement component as part of their process.
- Commission artists to develop projects that bring the community together, including artists who incorporate community engagement into their project development process.
- Distribute public art throughout the city with an emphasis on projects in Las Cruces' neighborhoods.







Top to bottom:
Koryn Rolstad, *Mandala Sunrise,*
El Paso, TX,
Photo: Aurelio Fernandez Photography;
Greg Reiche, *Big-1 Icon Wall,*
Albuquerque, NM,
Photo: Greg Reiche;
Vicki Scuri, *Airway,* El Paso, TX,
Photo: Jesse Ramirez









Clockwise from left:
Ellie Balk, *Visualize Pi Perspective,*
Brooklyn, NY, Photo: Ellie Balk;
Pepon Osario, *I have a story to tell you...,*
Philadelphia, PA,
Photo: James Abbott ©2004,
courtesy Association for Public Art;
Vivian Beer, *Dressed Up and Pinned,*
Arlington, VA, Photo: Vivian Beer;
Bob Cassilly, *Turtle Playground,*
St. Louis, MO, Photo: Meridith McKinley







Clockwise from top left:
Tony Pennock with Shan Nichols, *La Entrada* (detail);
Anahy Nunez, Aaron Valenzuela, Christina Ballew and youth volunteers, *Color Me Cruces;*
Andrew Nagem, *Refuge*

PUBLIC ART IMPLEMENTATION GUIDELINES

This section of the plan recommends procedures and protocols that *Las Cruces Public Art*, the City Art Board, and all collaborators should follow to accomplish their work. First, lays out the roles and responsibilities of City Council, the City Art Board, City staff and other entities, as they pertain to public art. Then, it provides step-by-step processes to guide the program's work, including a Standard Commissioning Process with variations; tools for planning ahead and evaluating potential public art opportunities; guidance for working with NMArts, private developers, and others; criteria for reviewing City commissioned projects, as well as for reviewing and accepting donations and loans; and recommended best practices for collection management. Key terms used throughout the plan are defined in Appendix B.



Eugenia "AO" Carmona,
Thomas Branigan Library Mural;
Shaunna Foster,
Lorenzo Zepeda and
the Mural Arts Program,
Sacred Rain Arrow



Roles and Responsibilities

City Council, the City Art Board, Art Selection Committees, the City Manager, various City departments, the Parks and Recreation Advisory Board, and New Mexico Arts all play important roles in the activities of *Las Cruces Public Art* and ensuring the success of projects. The following lists each entity's recommended roles and responsibilities, as they pertain to LCPA.

CITY COUNCIL

Description

The Las Cruces City Council is comprised of seven members elected by the voters in their respective districts. Once elected, Council members choose the Mayor Pro Tem from among the elected members. City councilors serve alternating four-year terms.

The role of the City Council is to develop a long-term vision for the City and to seek input from and communicate with residents, businesses and other stakeholders. The City Council is charged with making policy, approving the City budget, and the employment of the City Manager. The City Council is also responsible for issuing and selling municipal bonds, purchasing and selling property, and setting the City's tax rate.

Responsibilities

- Appoints members to the City Art Board.
- Approves annual City budget that includes Percent for Art funds and General Fund allocations to support *Las Cruces Public Art*.
- Reviews and approves the Annual Public Art Work Plan.
- Reviews Project Plans.
- Reviews the recommendations of the City Art Board regarding the selection of artists and artwork for public property.
- Approves new public art acquisitions with a budget of $20,000 or greater and public art contracts over $75,000.
- Approves public art policies.
- Approves donations of works of art with an insurance value of $20,000 or greater.
- Approves de-accession of works of art.

CITY ART BOARD

Description

The City Art Board is a seven-member advisory board created by City Council in 2013 with the passing of Ordinance 2674; its duties were modified with the passing of Ordinance 2862 in June 2018. The City Art Board serves in an advisory capacity to City Council on all matters related to *Las Cruces Public Art* and makes formal recommendations to the City Council relative to the acquisition of public art, the de-accession of public art, the stewardship of the *Las Cruces Public Art* Collection, and policies and guidelines that guide these responsibilities.

Members are appointed at-large by the mayor with advice and consent of City Council and serve four-year terms. A member of City Council is an ex-officio member of the Board. City Art Board members should have a history of professional and/or volunteer experience in the visual arts, architecture, landscape architecture, urban planning, art or architectural history, and/or design. At least one member should be a visual artist. The composition of the City Art Board should include members who bring a variety of cultural backgrounds and spectrum of life experiences, striving especially to insure inclusive representation in regard to age, cultural background, and gender.

Responsibilities

- Promote close cooperation between the City and private citizens, institutions, organizations and agencies interested in activities related to public art in the city, so that all available public art resources may be coordinated to maximize promotion and support of public art in the city.
- Make recommendations to City Council regarding guidelines, rules, policies and/or procedures pertaining to the display and presentation of public art, the acquisition and de-accession of public art, collections management including maintaining and conserving public art, the acceptance by the City of donated public art, and selection criteria for the selection of artists and artwork in public places.
- Provide periodic reports to the Mayor and City Council pertaining to the activities of the City Art Board.
- Review and recommend the Annual Public Art Work Plan and present it to the Mayor and City Council for approval.
- Based on the Annual Public Art Work Plan, work with the Art Program Coordinator to develop a budget line in the annual City Budget for the operation of *Las Cruces Public Art*.
- Make formal recommendations to the City Council relative to the location, acquisition and commissioning of any and all public art installations, including:
  - Reviewing and approving Project Plans.
  - Participating on Art Selection Committees.
  - Reviewing and approving artist selection and artist Concept Proposal for commissioned artworks and making a recommendation to City Council for contract approval for Final Design, Fabrication and Installation.
  - Conducting Site and Aesthetic Review for proposed donations of artwork, including works of art that serve as monuments and memorials, and make a recommendation to City Council.
- Review and make recommendations to City Council regarding de-accession of artwork or re-siting of site-specific artwork from the City of Las Cruces Public Art Collection.
- Promote communication and coordination between the City, artists, and art and culture groups to improve visibility and promotion of the arts and culture in Las Cruces.

ART SELECTION COMMITTEES

Description

Art Selection Committees are ad hoc committees formed for each public art project undertaken by *Las Cruces Public Art*. Each committee is comprised of five to seven members, including at least one and up to two members of the City Art Board, one member of each applicable board or commission, local artists or members of the arts community (arts administrator, historian, curator, educator or appreciator), one representative from the City department where the art is to be sited, and one representative that is a user of the site where the art is to be located and/or a representative of a nearby neighborhood or business district. The Chair of the City Art Board may attend Art Selection Committees as an ex officio member. For public art projects related to capital projects, members of the project design team (architects, landscape architects) should be invited to take part in committee discussions as non-voting members. The City Art Board is committed to participation by artists of different cultural background in public art. Therefore, the CAB will ensure that Art Selection Committees reflect the diversity of the population of the City.

Responsibilities

- Participate in an orientation meeting to be briefed on the project.
- Review artist qualifications and select finalists.
- Review artist concepts/interview artists and recommend final selection to City Art Board.

CITY MANAGER

Description

The City Manager is responsible for the day-to-day business of City operations and is appointed by the Mayor and City Council.

Responsibilities

- Oversees the budgeting process.
- Approves contracts under a certain dollar value threshold as outlined in the City Procurement Code.
- Brings matters to City Council.

QUALITY OF LIFE DEPARTMENT

Description

The Quality of Life (QOL) Department provides customer-focused transportation, library, museum, and senior services to residents, businesses, and guests in Las Cruces. The QOL Department, through its museums' responsibilities, is the City's lead department in providing Las Crucens with arts, history, culture and science learning and experiences and has developed expertise in managing and stewarding various City collections.

Responsibilities

- Oversees the Art Program Coordinator.
- Submits General Fund requests for LCPA as part of yearly budgeting process.
- Advocates for LCPA.

ART PROGRAM COORDINATOR

Description

The Art Program Coordinator is the primary staff person responsible for managing *Las Cruces Public Art* and serves as the staff liaison to the City Art Board. The position resides in the Quality of Life Department.

Responsibilities

- Maintain relationship and communication with the City Art Board as their liaison, updating them on City and staff news, issues, requests, and changes. Is the point-of-contact for other City staff to communicate with the City Art Board. Regularly communicates and meets with the Chair of the City Art Board.
- Draft the Annual Public Art Work Plan in consultation with other City departments and in collaboration with the City Art Board.
- Work with the City Art Board, the Public Works Department, the Parks and Recreation Department, and the QOL Department to prepare the annual budget request to support LCPA based on the approved Annual Public Art Work Plan.
- Manage all aspects of commissioning and purchasing works of art in collaboration with the City Art Board, including:
  - Draft Project Plans.
  - Draft and issue RFQs and RFPs.
  - Organize artist responses.
  - Organize and facilitate Art Selection Committee meetings.
  - Maintain communication with stakeholders.
  - Prepare and negotiate contracts.
  - Perform technical review of concept proposals; convene other necessary staff for technical reviews.
  - Inspect artwork at fabrication stage.
  - Coordinate scheduling of installation with artist.
- Serve on Regional Buying Committees for NMArts Purchase projects.
- Serve as Local Selection Committee Project Director for NMArts Commission projects.
- Collaborate with other City departments, the City Art Board, and/or community partners on developing Community Engaged Collaborations and develop the artist's scope of work, manage the artist selection process, and provide public art project management expertise.
- Ensure that the City's public art policies and procedures are followed.
- Ensure that the City of Las Cruces Public Art Collection is properly documented, maintained, and conserved.
- Develop materials and programs to inform and engage the public about the City's public art collection.
- Assist in writing grants to support the mission and goals of *Las Cruces Public Art*.
- Oversee the review of proposed donations and loans of works of art.
- Advise on placement and display of Portable Works.
- Oversee the review of works being considered for de-accession or re-siting.
- Serve as the first point of contact for inquiries about public art from members of the public.

PUBLIC WORKS DEPARTMENT

Description

The Public Works Department oversees the design and construction of all Capital Improvement Projects for the City and the maintenance of City facilities.

Responsibilities

- Meet with the Art Program Coordinator to review upcoming CIP projects, including GO Bond-funded projects, that may be candidates for public art. Discuss public art goals, siting opportunities, level of artist involvement, project timelines, maintenance considerations, etc. Provide Art Program Coordinator with appropriate documents related to the project.
- Outline the expectations around artist involvement in the project when selecting the Prime Consultant for a Capital Project. Keep the selected Prime Consultant informed about the details of the artist's involvement in the project.
- Serve as a member or ex officio members of Art Selection Committees based on Committee composition outlined in the approved Project Plan.
- Provide Art Program Coordinator and selected artist(s) with appropriate documents needed to develop preliminary and final designs, such as architectural design drawings and specifications, structural, electrical or mechanical drawings, etc.
- Participate in technical review of artists' concepts and final designs and consult with appropriate parties regarding safety, liability, timelines, code requirements, installation schedules, etc.
- Ensure that special maintenance needs for the completed artwork (as documented by the artist and on file with *Las Cruces Public Art*) are communicated to the proper person/entity.
- Conduct routine maintenance of artwork in City Facilities and contact *Las Cruces Public Art* when a work of art has special conservation needs.

PARKS AND RECREATION DEPARTMENT

Description

The Las Cruces Parks and Recreation Department is responsible for providing recreational facilities, services, and programs to the residents of Las Cruces and visitors to the city. In addition, the Department is responsible for the maintenance of rights-of-way, alleys, municipal grounds, miscellaneous landscaped areas, and several playing fields.

Responsibilities

- Meet with the Art Program Coordinator to review upcoming CIP projects, including GO Bond-funded projects, related to Parks and Recreation Department facilities, park space or landscape areas that may be candidates for public art. Coordinate conversations with Public Works, as needed. Discuss public art goals, siting opportunities, level of artist involvement, project timelines, maintenance considerations, etc. Provide Art Program Coordinator with appropriate documents related to the project.
- Serve as ex officio members of Art Selection Committees for projects at Parks, Recreation Facilities, other areas maintained by Parks and Recreation, and other projects as requested.
- Recommend a member to Art Selection Committees for public art projects in parks, recreation facilities and other property maintained by the Parks and Recreation Department.
- Participate in technical review of artists' concepts and final designs for public art projects and gifts and loans of artwork or monuments and memorials at Parks, Recreation Facilities, other areas maintained by Parks and Recreation, and consult with appropriate parties regarding siting, safety, liability, timelines, code requirements, installation schedules, etc.
- Ensure that special maintenance needs for the completed artwork (as documented by the artist and on file with *Las Cruces Public Art*) are communicated to the proper person/entity within the Parks and Recreation Department.
- Conduct routine maintenance of artwork in City parks, recreation centers, and other Parks and Recreation Department-maintained property and contact *Las Cruces Public Art* when a work of art has special conservation needs.
- Collaborate with *Las Cruces Public Art* on developing Community Engaged Collaborations and provide adequate budget and staff for the Department's contribution to those projects.
- Act as a liaison between LCPA and the Parks and Recreation Advisory Board, including providing updates to the Parks and Recreation Advisory Board regarding public art projects in City parks, recreation centers, and other Parks and Recreation Department-maintained property.

PARKS AND RECREATION ADVISORY BOARD

Description

The Parks and Recreation Advisory Board consists of seven members appointed by the mayor and City Councilors, who each appoint one member of this board. This Board advises the Mayor and City Council on matters dealing with parks and recreation activities.

Roles and Responsibilities

- Review and endorse Concept Proposals for public art projects in parks, recreation facilities and other property maintained by the Parks and Recreation Department.
- Review and endorse proposals for donations and loans of artwork to be sited on property maintained by the Parks and Recreation Department.

NEW MEXICO ARTS (NMARTS)

Description

The state arts agency and a division of the Department of Cultural Affairs. Advised by the 15-member governor-appointed New Mexico Arts Commission. NMArts primarily functions to provide financial support for arts services and programs to non-profit organizations statewide and to administer the 1% public art program for the state of New Mexico.

Responsibilities

- Establishes policies and procedures for the commission and acquisition of art through the NMArts Art in Public Places program.
- Convenes and facilitates Regional Buying Committees and Local Selection Committees.
- Works with Local Selection Committee to develop project prospectus.
- Distributes calls for artists for NMArts projects and organizes artist submissions.
- Guides Local Selection Committee through artist selection process.
- Processes payments to artists for NMArts projects.

Funding Public Art

Funding for public art should come from a diversity of sources. The City should immediately adopt, by ordinance, a Percent for Art policy to support public art related to new capital projects. LCPA should make a request each year from the General Fund to support other project types and the administration of the program, and the City should proactively write grants and solicit funding to support LCPA's goals.

SOURCES OF FUNDS

Percent for Art

Percent for Art is a common funding mechanism for public art in peer cities across the United States, as well as in communities throughout New Mexico.

The City of Las Cruces should adopt a Percent for Art Ordinance that provides for the funding of public art related to City capital projects. The Las Cruces Percent for Art Ordinance should include the following provisions:

- Two percent of the total of each General Obligation Bond and Municipally Backed Bond is set aside for public art, excluding bonds issued to fund utility Capital Projects and Capital Projects which involve primarily the purchase of equipment, machinery, personal or real property, furnishings, goods, vehicles or other tangibles but do not involve a major capital construction component. It should not apply to bonds issued to support Capital Projects which involve only the purchase of services, preliminary studies, and professional consulting. In addition, two percent of the total of each Park Impact Fee and Public Safety Impact Fee contribution is set aside for public art in Parks and Public Safety buildings.
- Percent for Art should be calculated and included in the Capital Improvement Program in the City Budget during the budget development process.
- Percent for Art funds should be set aside in a separate City of Las Cruces Public Art Fund.
- Funds should be expended to acquire public art in conjunction with the Bond-funded or Impact Fee-funded Capital Project that generated the two percent, so long as the site and opportunity meet the criteria in the Public Art Master Plan. Otherwise, funds should be pooled to acquire public art at another City park, facility or public space that meets the criteria.

General Fund

Las Cruces Public Art should also, through the City's annual budgeting process, request General Fund support for the following items. The amount for the request and how those funds would be used would be outlined in the Annual Public Art Work Plan and Budget.

- Conservation and restoration of works of art in the Civic Collection, the Legacy Collection, the Community Collection, and the Portable Works Collection, including regular examination, documentation, treatment and preventative care of an artwork conducted by a professional art conservator.

- Operation and administration of *Las Cruces Public Art*, which may include staffing from the Quality of Life Department, funding for events and programs, education, planning, publicity, communications, marketing, public involvement, and related programs.
- Special project funding for public art projects recommended by the City Art Board that support the vision and goals for public art outlined in this plan, including Landmarks, Community Collaborations, and Las Cruces Stories.

Grants

Las Cruces Public Art, working in collaboration with related City departments and partners, can seek grants to help support the activities of LCPA. In addition, when the City seeks grant funds for Capital Improvement Projects of $100,000 or more, the grant application should include an amount for public art equal to 2% of construction costs, when permissible.

Private Fundraising

The City should consider seeking support from individuals, corporations, foundations, and other granting organizations to support the commissioning and purchase of public art, as well as activities necessary to the success of *Las Cruces Public Art*, such as education, community engagement, maintenance, and conservation.

PUBLIC ART ACCOUNTS

Public Art Fund

The City should maintain its existing Public Art Fund in the Capital Improvement Program (CIP). This account should hold public art project funding from Percent for Art as well as any other resources allocated for capital expenditures. Funds in the Public Art Fund would roll over each fiscal year, but would still need to be expended according to the timeline dictated by the funding source.

The Public Art Fund should be used for:

- Artist fees and artist travel and expenses that are related to the commissioning of a work of art.
- Artwork fabrication, storage, and installation.
- Purchase of existing works of art, when recommended by the City Art Board.
- Required permits and insurance during the fabrication and installation of the artwork.
- Artist selection costs such as artist travel and honoraria.
- Curatorial services.
- Public art planning related to specific public art projects.
- Project consultants and contracted services, if related to the commissioning or purchase of artwork.

Public Art Program Fund

This fund is a separate program in the Quality of Life Department Operating Budget. It includes contributions from the General Fund and other sources of funds dedicated to the operation and administration of the public art program, including funding for:

- Staffing and consultants to support the management of LCPA.
- Events and programs related to engaging with and educating people about LCPA and the Las Cruces Public Art Collection.
- Education, outreach and publicity for a specific public art project, including collateral materials, symposia, and special events.
- Educational programs aimed at assisting local and emerging artists develop the skills and connect to resources to develop public art projects.
- Educational and informational materials related to public art best practices.
- Planning for specific public art projects or programs.
- Publicity, communications, and marketing of LCPA projects and programs.
- Programs aimed at encouraging public involvement in the art selection process.
- Other expenses to support of the operations *Las Cruces Public Art*.

Public Art Conservation Fund

The City should also maintain a Public Art Conservation Fund within the Quality of Life Department Operating Budget. This fund should hold funding dedicated to the conservation and repair of works of art in the Civic Collection, the Legacy Collection, the Community Collection, and the Portable Works Collection. This fund would include annual contributions from the General Fund and from other sources earmarked for conservation such as contributions from artwork donors, from grants, and from private fundraising. Funds in the Public Art Conservation Fund should roll over each fiscal year.

NEW MEXICO ARTS – ART IN PUBLIC PLACES PROGRAM

Annually the State of New Mexico generally appropriates funding for a number of Capital Projects in Las Cruces. State funds for these Capital Projects are subject to the Art in Public Places (AIPP) Program of New Mexico Arts (NMArts). The AIPP Act has specific eligibility requirements for the withholding of One Percent for Art funds.

The primary provision in the AIPP Act is that "all agencies shall allocate … one percent or $200,000, whichever is less, of the amount of money appropriated for new construction or any major renovation exceeding $100,000 to be expended for the acquisition of … art."

The one percent must be deposited into the State of New Mexico Art in Public Places (AIPP) fund, managed by NMArts, after the issuance of the appropriate bonds or release of general funds. The City of Las Cruces has lost funding for public art in years past because the City did not re-allocate monies to the AIPP fund.

Public art projects funded through this policy are administered by New Mexico Arts.

Planning for Public Art

Las Cruces Public Art should thoughtfully plan for public art, both through an Annual Public Art Work Plan process and by developing specific plans for each new public art commission being led by LCPA. In addition, LCPA should work closely with Public Works, Parks and Recreation, Community Development, Economic Development, as well as other City departments, to include strategies for public art in other City plans and planning processes.

ANNUAL PUBLIC ART WORK PLAN AND EVALUATION

Each year *Las Cruces Public Art* should articulate an Annual Public Art Work Plan. The Work Plan should provide a detailed description of LCPA priorities and anticipated income and expenditures for the coming fiscal year and projections for the following five fiscal years. The Annual Public Art Work Plan should list projects that are expected to begin in the coming fiscal year, projects that are carrying over from previous fiscal years, and special projects such as coordination with planning and development processes. It should also indicate how projects will be resourced, in terms of funding and staffing. It should indicate any internal and external partnerships necessary for the successful completion of the project.

Concurrent with the Annual Public Art Work Plan, LCPA should develop an Evaluation for the previous fiscal year and current fiscal year to-date. The Evaluation would document the accomplishments in the period, including number of projects accomplished, funds expended, locations of projects, number of artists hired, programs and program attendance, and other relevant data to describe program achievements.

To develop the Annual Public Art Work Plan and Evaluation:

A The Art Program Coordinator will collect information regarding potential public art opportunities, as well as program opportunities and conservation needs, and present this to the City Art Board for discussion.

B The Art Program Coordinator will document the accomplishments from the past fiscal year and the current fiscal year to-date.

C The Art Program Coordinator will then draft a Work Plan and Evaluation for City Art Board review and recommendation.

D Once approved by the City Art Board, the Work Plan and Evaluation is presented to City Council for approval.

The Annual Public Art Work Plan informs LCPA's annual budget request, including Percent for Art funds in the Capital Improvement Program and funds for operations, programs, conservation, and communications in the General Fund. This funding request is incorporated into the City's Annual Budget presented to City Council for approval.

PROJECT PLANS

Las Cruces Public Art should undertake careful planning for each public art project that it implements to ensure that all projects are well conceived. This planning should include identifying the opportunity; finding project partners; understanding potential hurdles with permissions, permitting or construction; establishing realistic budgets and timelines; and communicating with project partners at an early stage about the intent and scope of the project.

For each public art project, LCPA should adopt a Project Plan, which is a foundational document that guides the planning and execution of a project. A Project Plan should set out the basic framework of a project, including:

- A description of the project's location and other information regarding the proposed siting.
- The project's expected lifespan, if temporary.
- The project goals and how the project relates to the overall vision for public art in Las Cruces.
- Evaluation criteria against which the artist selection and Concept Proposal can be evaluated.
- The budget and funding sources.
- The project schedule.
- Internal and external stakeholders.
- The artist's scope of work.
- The artist solicitation method and artist selection method.
- Recommended Art Selection Committee members with alternates.
- A communications and marketing strategy.
- A community engagement strategy.
- Potential partners and needed agreements.

Project Plans should be developed by LCPA staff with input from project partners and the City Art Board. Projects plans are approved by the City Art Board and presented to City Council by the City Art Board chair. The process for developing a Project Plan is outlined in the Standard Commission Process section (see page 36). A sample Project Plan outline is provided as Appendix E.

OTHER CITY PLANS

Other City plans, developed by the Planning Department's Community Development Section or Parks and Recreation Department, or created as part of a complex Capital Project, are important tools for identifying public art opportunities as public spaces are being planned. They can take into account specific community interests and provide a better understanding of future infrastructure and development patterns as they pertain to a specific area, use, or program.

LCPA should be engaged in planning initiatives where there are potential opportunities for public art. LCPA staff should work through the planning and community engagement process in place for the planning effort to identify and include public art recommendations in the plan.

The Standard Public Art Commissioning Process

The following outlines the standard process for *Las Cruces Public Art* to use when commissioning a work of art, with an emphasis on defining the roles that staff and the City Art Board will play. This process applies to permanent and temporary public art projects that are funded in whole or part with City funds and/or managed by City staff.

New public art projects commissioned by LPCA will, with rare exceptions, be site-specific commissions where an artist is selected to develop a project for Las Cruces that is informed by the context of the site. The Standard Public Art Commissioning Process will serve as a starting point for how to commission artwork, with the exact details outlined in each Project Plan. Variations are provided that can be used for temporary projects and/or projects with smaller budgets, when deemed appropriate by LCPA staff and the City Art Board.

In the Standard Public Art Commissioning Process, interested artists submit a letter, resumé, references and images of previously completed projects to be considered for a project. If selected as a finalist, the artist participates in an interview or is paid to develop a Concept Proposal.

1. DEVELOP A PROJECT PLAN

The first step for commissioning a public art project is to define the general parameters of the opportunity in a Project Plan. The Project Plan includes information about the site, goals, budget, stakeholders, schedule, artist solicitation method, artist selection method, and proposed Art Selection Committee members.

This Project Plan is drafted by the Art Program Coordinator in collaboration with the City Art Board and with input from other City staff and project partners.

A The Art Program Coordinator collects information regarding the specific project opportunity.

B The project is discussed at a City Art Board meeting for input prior to drafting the Project Plan.

C The Art Program Coordinator drafts the Project Plan.

D The City Art Board reviews and approves the Project Plan.

E The City Art Board Chair presents the Project Plan to City Council at a Work Session.

A sample Project Plan outline is included as Appendix E in this document.

2. CONVENE AN ART SELECTION COMMITTEE

For each project, LCPA and the City Art Board should convene an Art Selection Committee specific to the project. Each committee is comprised of five to seven members, including at least one and up to two members of the City Art Board, one member of each applicable board or commission, local artists or arts professionals, one representative from the City department where the art is sited, and one representative that is a user of the site where the art is to be located and/or a representative of a nearby neighborhood or business district. For projects where there is anticipated to be a youth audience, a member of the City's Youth Advisory Board can be included as a voting member of the Art Selection Committee. For public art projects related to capital projects, members of the design team (architects, landscape architects) should be invited to take part in Committee discussions as non-voting members.

The Committee should be convened prior to developing an artist pool for an orientation meeting, during which the Art Program Coordinator should brief them on the project and its goals, the Committee's role, and the process they will follow for artist selection.

3. DEVELOP THE ARTIST POOL

LCPA has different artist solicitation methods from which it can choose, depending on the nature of the project. In most cases, LCPA will issue a Request for Qualifications (RFQ – also referred to as a Call for Artists) to develop an artist pool. The City can issue the RFQ as an Open Call or an Invitational. If LCPA has a current juried Artist Roster, it can be used in lieu of an RFQ. In some cases, the City Art Board may recommend directly selecting an Artist for a project without going through a solicitation. Appendix D outlines these artist solicitation methods in more detail.

A If using an Open Call or an Invitational, the Art Program Coordinator develops, and the City issues, a Request for Qualifications / Call for Artists based on the approved Project Plan. The RFQ should include context, project goals, budget, timeline, artist scope of work and submission instructions, as well as any standard requirements of the City's public purchasing processes.

B Interested artists submit qualifications packages (generally a cover letter, resume, images of past work with descriptions, and references).

C If using an Artist Roster as the solicitation method, the Art Program Coordinator (working in consultation with the capital project manager, if applicable) reviews the artists in the Roster and selects a subset of appropriate artists to be considered by the Art Selection Committee.

4. SELECT FINALISTS BASED ON QUALIFICATIONS

The Artist Selection Committee reviews the artists in the Artist Pool and selects finalists (typically 3 – 5) to be considered for the project. The Art Selection Committee should consider both the general criteria for artist selection outlined elsewhere in this plan, as well as specific criteria outlined in the Project Plan.

5. SELECT THE ARTIST BASED ON INTERVIEW OR CONCEPT PROPOSAL

The next step of the process is narrowing down from finalists to the selected artist. This can be accomplished through an Interview-Based Selection or through a Concept Proposal-Based Selection. In general, LCPA should use an Interview-Based Selection Process, as it allows the selected artist more time to develop a deeper understanding of the site and community and/or work with the project's design team, before developing a proposal. Interview-Based Selections are also appropriate for projects that depend on the artist engaging with the community to develop their work, such as a residency or other community-engaged project. However, there may be instances when staff and/or City Art Board feel that seeing proposals from three or more artists is the best approach for the project. These factors, as well as the project timeline, should be taken into account when selecting which process to use for this phase of the artist selection.

Interview-Based Selection

In an interview-based selection, the Art Selection Committee makes a recommendation based on qualifications, interview and reference checks. Once the selected artist has developed a Concept Proposal, the Art Selection Committee reviews that as well and makes a recommendation for acceptance to the City Art Board. After the City Art Board approves the Concept Proposal it would also be forwarded to applicable boards and commissions for their review and endorsement.

A The Art Program Coordinator checks references for finalists and arranges for artist interviews.

B The Art Selection Committee interviews each artist. The interview generally includes time for the artist to elaborate on their past work and their interest in the project and time for the Committee to ask a set of questions about how the artist would approach this project and the artist's past experience.

C The Art Selection Committee recommends selection of an artist based on qualifications, the interview and reference checks. The recommendation of the Committee goes to the City Art Board for review and approval.

D The selected artist is then placed under a design contract to proceed with developing a Concept Proposal, including a physical representation of the work (a rendering or three-dimensional model), a written project description, a description of materials and fabrication techniques, expectations regarding site preparation and infrastructure needs, and a detailed budget and timeline. The artist may conduct one or more site visits and do extensive research and/or community engagement as part of their Concept Proposal development process.

E The Art Program Coordinator, staff from the City department in charge of the site where the art will be located, and other applicable City staff review a draft of the Concept Proposal to identify any technical concerns and provide feedback to the artist.

F The artist then presents their Concept Proposal to the Art Selection Committee for their review and recommendation.

G The recommendations of the Art Selection Committee and technical review are presented to the City Art Board. The City Art Board reviews and approves the Concept Proposal and forwards their recommendation to City Council for contract approval.

H The Art Program Coordinator shares the recommended Concept Proposal with applicable board(s) or commission(s) for review.

I City Council approves the artist selection for projects with a budget of $20,000 or greater.

Concept Proposal Based Selection

In a Concept Proposal-Based Selection, all of the finalists would be invited to develop a site-specific Concept Proposal for the project. Finalists would be paid a stipend for their participation in the process, which includes developing a Concept Proposal and presenting it to the Art Selection Committee.

A The Art Program Coordinator checks references for finalists and develops and issues a Request for Proposals (RFP) to the finalists that outlines the requirements for their Concept Proposal.

B The finalists may participate in an in-person or virtual tour of the site and/or a briefing prior to development of their proposals.

C Each finalist develops a Concept Proposal, which should include a physical representation of the work (a rendering or three-dimensional model), a written project description, a description of materials and fabrication techniques, expectations regarding site preparation and infrastructure needs, and a detailed budget and timeline.

D The Art Program Coordinator, staff from the City department in charge of the site where the art will be located, and other applicable City staff review the draft Concept Proposals from each finalist to identify any technical concerns and provide feedback to the finalists.

E The finalists present their Concept Proposals to the Art Selection Committee. The Art Selection Committee reviews Concept Proposals based upon criteria outlined in this master plan and in the approved Project Plan and makes a recommendation to the City Art Board.

F The recommendations of the Art Selection Committee and technical review are presented to the City Art Board. The City Art Board reviews and approves the Concept Proposal and forwards their recommendation to City Council.

G The Art Program Coordinator shares the recommended Concept Proposal with applicable board(s) or commission(s) for review and endorsement.

H City Council approves the artist selection and Concept Proposal for projects with a budget of $20,000 or greater.

6. EXECUTE THE ARTIST AGREEMENT

Once the Concept Proposal is approved, the City enters into an agreement with the artist to develop the Final Design, and to fabricate and install the artwork. Depending on the dollar amount of the contract, the agreement would be approved by the City's Purchasing Program or by City Council, following the City's Procurement Code.

Contracts should follow, to the extent possible, the format provided by the Americans for the Arts, a national organization that serves local arts agencies throughout the United States and works with public art programs nationwide to establish best practices in the field. In particular, the City should recognize artists' intellectual property and moral rights as provided for in federal copyright law and in the Visual Artists Rights Act.

7. MONITOR FINAL DESIGN AND FABRICATION

Prior to fabrication, the artist would take the concept through Final Design, further refining the design, fabrication techniques, materials, budget and similar technical details. If necessary, the artist would be required to have elements of their design reviewed and stamped by a licensed engineer in the State of New Mexico. The artist should also submit the Final Design, including any documentation necessary for permitting or other approvals, to City staff for further technical review.

LCPA staff would keep in regular contact with the artist through the fabrication of the work, including inspecting the work (via photographs or in person) prior to installation.

8. OVERSEE INSTALLATION

LCPA staff would work with the artist to ensure that all necessary site permissions and permits are obtained prior to installation and that any site preparation or other infrastructure that is not being provided by the artist is in place (these details should be worked out in the Project Plan, design documents, and artist agreement). LCPA staff would also be involved in coordinating the scheduling of the installation and coordinating with necessary City departments and property owners.

9. PROJECT CLOSE OUT

When the project is installed, LCPA staff should ensure that administrative aspects of the project are finalized. These tasks include:

- Obtain from the artist a maintenance protocol for the artwork, as well as documentation of manufacturers' warranties for specific components (if applicable), materials and fabricators used in the creation of the artwork.
- Obtain from the artist a transfer of title for the artwork to document the transfer of ownership of the artwork from the artist to the City.
- Obtain from the artist any other outstanding documentation of the project, including high-resolution digital photography.
- Complete the installation of on-site interpretive signage.
- Enter the project into the collection database and include the project in any public-facing information developed by LCPA about public art in Las Cruces.
- Celebrate the completion of the project through a dedication or other public event.

COMMUNITY ENGAGEMENT IN THE ARTIST SELECTION AND CONCEPT DEVELOPMENT PROCESS

Interview-Based Selections and Concept Proposal-Based Selections both allow for community engagement in the selection process. Finalists who are being asked to participate in interviews or develop proposals can participate in an orientation to the site prior to being interviewed or developing their proposals; this orientation can include a tour of the neighborhood or site led or joined by key stakeholders. Finalist proposals can also be put on view for public comment, which can be taken into consideration by the Art Selection Committee.

In addition, artists who are selected based on their qualifications and interviews, can engage with the community prior to developing their concept proposal through artist meet and greets, artist talks, or other activities designed to gather information or develop an understanding of the community in ways that may be part of the artist's practice.

VARIATIONS TO THE STANDARD COMMISSIONING PROCESS

There may be times when LCPA and the City Art Board deem it appropriate to alter the Standard Commissioning Process. Generally, these variations would be intended to streamline the solicitation and selection process and could be appropriate when the project has a lower budget, is temporary in nature, and/or needs to be fast-tracked. This would be outlined in the Project Plan and approved by the City Art Board.

Options for altering the solicitation and selection processes include:

- Having the City Art Board serve as the Art Selection Committee rather than convening a separate Art Selection Committee or having LCPA staff recommend an artist for approval by the City Art Board.
- Using an Artist Roster eliminates the need to issue a project-specific RFQ. It saves time for artists and for staff.
- Selecting the artist based upon qualifications eliminates the step of having multiple artists develop Concept Proposals, which can be time intensive for the finalists, staff, the Art Selection Committee and the City Art Board.

Variations would need to comply with City procurement code. Once the artist or concept is selected, the Standard Commissioning Process would be followed.

The Purchase Process

In certain cases, the City Art Board could determine that it is in the best interest of LCPA to purchase an artwork directly from an artist or from a gallery rather than commissioning an artist to create a site-specific work. The reasons for purchasing a work instead of commissioning would be outlined in the Project Plan.

When LCPA wishes to consider purchasing an artwork, it should follow the procedures as outlined in the Standard Commissioning Process, with the following modifications.

1. DEVELOP A PROJECT PLAN

Use the same process as outlined above under *Standard Commissioning Process.*

2. CONVENE AN ART SELECTION COMMITTEE

Use the same process as outlined above under *Standard Commissioning Process.*

3. SELECT THE ART

In lieu of the steps in the *Standard Commissioning Process* to develop the artist pool, select finalists and select artist and artist concept, the Purchase Process moves directly to selecting a work of art.

In this step LCPA invites artists and/or galleries to submit images and descriptions of existing and available artwork. The information should include the artist's basic qualifications (résumé or bio, portfolio), an image or images of the artwork, dimensions, weight, materials, date fabricated, condition, provenance and asking price.

The Art Selection Committee is convened to review submissions of existing work based on the goals and criteria outlined in the Project Plan and makes a recommendation to the City Art Board.

The Art Program Coordinator, staff from the City department in charge of the site where the art will be located, and other applicable City staff, review the recommended selection to identify any technical concerns. Concerns are addressed with the seller. If concerns cannot be addressed, the Art Selection Committee will be asked to re-review submissions and make a new recommendation.

Prior to forwarding a recommendation for purchase to the City Council, the City Art Board may choose to obtain an independent, qualified appraisal of the fair market value of the artwork and a professional art conservator's report on the condition of the artwork.

The City Art Board may approve projects with a budget under $20,000. For projects of $20,000 or greater, the City Art Board forwards their recommendation to City Council for approval.

4. EXECUTE THE AGREEMENT

The City enters into an agreement of sale with the seller. Depending on the dollar amount of the contract, the agreement would be approved by the City's Purchasing Program or by City Council, following the City's Procurement Code. The transaction will include a transfer of title from the seller to the City and an indemnification regarding past and future claims related to the provenance of the artwork.

5. OVERSEE INSTALLATION

Depending on the nature of the agreement with the seller, the City may have to take full or partial responsibility for site preparation, design of foundations, landscape and hardscape, shipping and installation.

6. PROJECT CLOSE OUT

Use the same process as outlined above under *Standard Commissioning Process.*

Review and Acceptance of Donations of Public Art, Monuments and Memorials

The City Art Board and City staff have an important role to play in the review of donations of permanent public art to the City, including monuments and memorials that are works of art. The Art Program Coordinator should help facilitate the review and approval process, while the City Art Board should play a role in the Site and Aesthetic Review to ensure that public art sited on City property is of high quality and is appropriate to its site.

Donations of public art can be an important way of building the City of Las Cruces' Public Art Collection. The City's procedures for accepting donations should be designed to:

- Ensure that new public art is in keeping with *Las Cruces Public Art*'s vision.
- Ensure the quality of public art accepted into the City of Las Cruces Public Art Collection.
- Ensure that works are sited appropriately in terms of media, scale, site usage and aesthetics.
- Anticipate technical concerns and hidden costs such as installation, lighting, insurance, easements, maintenance, conservation and safety.
- Ensure fairness and transparency in the decision-making process.
- Prevent City property from being used by a donor to promote an artist, gallery, business, or other entity or person for future financial gain.

This process only pertains to works of art donated to the City of Las Cruces Public Art Collection. It does not apply to the Museum Art Collection, the Library Art Collection, Monuments or Memorials in Veteran's Park, Gifts of State, or monuments or memorials that are not works of art.

ACCEPTANCE CONDITIONS FOR DONATIONS OF ARTWORK

1 Donations of permanent artwork should follow all requirements outlined in the Criteria for Review of Donations and Loans in this plan.

2 All expenses for the donation and review should be the responsibility of the individual or group proposing the gift. No City money should be used for the production, shipping, insuring, siting, appraising, installation, or lighting of the donation. If the donor requests funding and/or project management from the City, the City becomes a co-sponsor of the project and the project should be reviewed as a City-commissioned project, rather than a donation.

3 Funds equal to 10 percent of the commission cost/value of the donated artwork should be paid into the Public Art Conservation Fund at the time of installation. If, in the opinion of City staff, the donation is likely to incur high conservation and maintenance costs, staff can request a larger contribution to the Public Art Conservation Fund. If the City accepts the donation without the Conservation Fund contribution (or with a partial contribution) the City should commit to funding on-going conservation and maintenance of the artwork from the City's General Fund.

4 Gifts of State, defined as items given to the City by a domestic or foreign government official as an expression of goodwill, are not subject to these procedures as they are maintained and managed by the Office of the Mayor.

PROCEDURES FOR REVIEW OF DONATIONS OF PERMANENT ARTWORK

The following steps should be taken for review of donations of public art.

1 The Donor should begin the process by conferring with the Art Program Coordinator about the requirements and process for proposed donations of artworks.

2 The Donor should submit a proposal with information about the artwork that has sufficient detail for Technical Review and Site and Aesthetic Review.

3 LCPA staff, in collaboration with other relevant City department staff, should undertake the proper stakeholder consultation, at their discretion, to ensure the artwork is not widely controversial or offensive.

4 Technical Review should be conducted by LCPA staff, the staff of the City department responsible for the site where the artwork is proposed to be sited, and other relevant bodies that have jurisdiction over the location where the work is proposed to be sited.

5 After Technical Review, proposals should be forwarded to the City Art Board for review and approval in regard to site and aesthetics. For major works or significant sites, the City Art Board may decide to convene an ad hoc panel with art expertise and site stakeholder representation to review the work and make a recommendation back to the City Art Board. Proposals for donations of artwork can be held and reviewed together by the City Art Board once a year or once every six months to allow the City Art Board to be aware of all current proposals when making a decision.

6 If the donation is to be located on property managed by the Parks and Recreation Department, the proposal should then be forwarded to the Parks and Recreation Advisory Board for their review and endorsement.

7 The City Art Board, Parks and Recreation Advisory Board (if applicable), and staff reports should be forwarded to the City Council for final approval.

8 The City creates documentation of the transfer of ownership, signed by both the donor and the City.

PROPOSAL FOR DONATIONS OF ARTWORK

The Donor's proposal for the Donation should consist of written and visual information that includes:

- Drawings, renderings, photos and written descriptions of the artwork(s) proposed for donation. This should include size, colors, weight, materials, and any information that will establish that the item has the requisite physical integrity to be placed on public display and withstand exposure to the natural elements.
- Background on the artist, or an explanation of the method of recruiting and selecting artists for a competition.
- A description of the proposed location, method of display and required site improvements (including any necessary hardscaping, landscaping, buildings, utilities, security devices, anchoring or other information necessary to ensure public safety).
- Cost estimates for installing the item(s) for public display, including but not limited to: foundation or other anchoring methods; retrofit of existing buildings or improvements; landscaping, seating, lighting and other site improvements.
- Written explanation of legal issues, including but not limited to: certifying the current legal owner of the artwork(s) and the existence of any copyrights, patents or other title rights in or to the artwork(s); and an explanation of any conditions or limitations on the donation of the artwork(s), such as any interests to remain with the Artist.
- The estimated fair market value or insurance value of each Artwork (including appraisals of the artworks(s) if over $10,000).
- The anticipated date for the donation to occur.
- For existing works, condition report prepared by a conservator. For proposed works to be commissioned, a statement from the artist or conservator regarding anticipated maintenance and conservation needs of the piece.
- Any additional information City staff deem necessary or appropriate.

MONUMENTS AND MEMORIALS

Creating a monument or memorial to a person, group, organization, idea, principle or event on City property is an important decision. The content and placement of permanent monuments and memorials is a reflection of the community's values and will last generations into the future. Currently, the City of Las Cruces does not have guidelines or a process for making decisions as to whether or not a particular monument or memorial – and what it is commemorating – is appropriate for City property and should be accepted by the City. At times, the Art Program Coordinator and the City Art Board have been enlisted to help with review and approval of monuments and memorials proposed for donation to the City, but they should only be called on to review monuments and memorials that take the form of public art and their role should only go so far as to perform a technical and site and aesthetic review using the Criteria for Review of Donations and Loans below. The review of monuments and memorials that are not public art, such as plaques, benches and other items not designed by artists, is not LCPA or the City Art Board's responsibility.

Moreover, this planning process has identified the need for the City of Las Cruces to establish guidelines and procedures for reviewing and accepting monuments and memorials beyond the technical and aesthetic review of commemorative artwork that LCPA and the City Art Board can provide.

For all monuments and memorials, larger decisions should be made regarding whether what the proposed monument or memorial is commemorating is an appropriate use of City property. It is important for Las Cruces to carefully consider the appropriateness of each proposed monument or memorial, as public monuments and memorials reflect the values of the community. Over time, the City may also find that there are many individuals and groups who want to use City parks or other public spaces for monuments and memorials, which may conflict with other uses of the space. The City should determine whose responsibility it is to make these decisions and develop a policy for determining the appropriateness of proposed monuments and memorials on City property and a process for reviewing and acceptance. This policy should also include a process for reviewing and making decisions regarding any concerns about existing monuments and memorials.

The following issues should be addressed when developing a policy and process for review of monuments and memorials:

1. What entity or body will be responsible for carrying out the policy and making decisions?
2. How will the process ensure that new memorials do not duplicate or conflict with existing monuments and memorials?
3. How will the process ensure that new memorials do not conflict with, lessen or prohibit existing and planned uses of public spaces?
4. How will the process ensure fairness and transparency?
5. What will the process be for considering changes to or requests to remove existing monuments and memorials?

In addition, specific criteria should be adopted against which proposals for monuments and memorials can be evaluated. The City of Las Cruces should take into consideration the following generally accepted criteria regarding public monuments and memorials:

1. For ideas, principles or events, proposals for monuments and memorials should not generally be considered until at least twenty years after the occurrence of the event. In the case of individuals, ten years should pass following the death of the individual before he/she may be considered for commemoration. Where a clear city consensus exists for commemoration, proposals may be considered before these periods have passed.
2. For individuals or organizations, the subject of monuments or memorials should have been active in the city or the surrounding area. The subject should have been tangibly and directly associated with events, ideas or beliefs of significance to the city as a whole.
3. A person, group, organization, idea, principle or event to be considered for commemoration in public space should have cultural significance for the city and be of historic or social value. In addition, ideas, principles and concepts should be commemorated only if they are accepted as exemplary and a positive influence on the life of the city's residents.

4 The site and the subject of monuments or memorials should have a historical or a thematic association with each other.

5 Specific disasters, whether natural or man-made, and health-related themes should not normally be the subject of a monument or memorial on public property unless it can be demonstrated that their long-term impact has shaped local history.

6 A monument or memorial should not duplicate the themes or subject matter of an existing monument or memorial site.

7 In no instance should monuments or memorials depict subjects that are trademarked or commercially licensed.

Review and Acceptance of Public Art Loans

Loans of public art on City property can bring new, high-quality artwork to Las Cruces' public spaces. If the City were to be offered art on loan, the following are best practices and guidelines the City should follow. The review process for loans of public art on City property is designed to:

- Ensure the quality of artwork on display on City property.
- Prevent the City from incurring unexpected costs related to the loan.
- Prevent conflicting uses of City property.
- Ensure fairness and transparency in the decision-making process.
- Prevent City property from becoming a place to showcase works of art for sale.
- Meet the vision and goals of *Las Cruces Public Art*.

This review process is only for when an individual or organization approaches the City to loan a work of art. If the City wishes to proactively seek out existing artwork for temporary exhibition, it should use the process for acquiring artwork. This review process does not pertain to loans of art or exhibitions at any of the City's museums.

ACCEPTANCE CONDITIONS FOR PUBLIC ART LOANS ON CITY PROPERTY

1 Proposals for loans on City property should follow all requirements outlined in the Criteria for Review of Gifts and Loans in this plan.

2 The term of loans should generally be less than five years. Loans of five years or longer will be reviewed following the process for donations of public art (above).

3 Loans should not be listed for sale while they are on public property.

Agenda Item #8.5.

PROCEDURES FOR REVIEW OF TEMPORARY LOANS ON CITY PROPERTY

1 The Lender should begin the process by conferring with LCPA staff about the requirements and process for proposed temporary loans.

2 The Lender should submit information in their proposal with sufficient detail for Technical Review and Site and Aesthetic Review.

3 Technical Review should be conducted by the Art Program Coordinator and the staff of the City department where the work is to be sited.

4 Site and Aesthetic Review should be conducted by the City Art Board.

5 LCPA staff and the Department overseeing the site give final approval.

PROPOSAL FOR PUBLIC ART LOANS

The Lender should submit a proposal for the Loan with written and visual information that includes:

- Drawings, renderings, photos and written descriptions of the artwork(s) proposed for loan. This should include size, colors, weight, materials, and any information that will establish that the item has the requisite physical integrity to be placed on public display and withstand exposure to the natural elements, if applicable.
- Background on the artist.
- A description of the proposed location, method of display and required site improvements.
- Cost estimates for installing the item(s) for public display, including but not limited to: foundation or other anchoring methods; retrofit of existing buildings or improvements; landscaping, seating, lighting and other site improvements.
- The insurance value of each artwork (including appraisals of the artworks(s) if over $10,000).
- The anticipated period for the loan to occur.
- Any additional information City staff deem necessary or appropriate.

Review Criteria

The processes for commissioning and purchasing artwork and accepting donations and loans include careful review and consideration by City Art Board, by ad-hoc Art Selection Committees and by City staff, prior to recommendations being made to City Council. LCPA should consistently use criteria for Technical Review and Site and Aesthetic Review when deliberating.

CRITERIA FOR REVIEW OF CITY-COMMISSIONED PROJECTS

The Standard Commissioning Process (see page 36) details the roles that the City Art Board, Art Selection Committees and City staff play in reviewing artists' qualifications and concepts for City-commissioned projects, including permanent and temporary projects that are funded in whole or in part by City funds and/or managed by City staff. For each project, a Project Plan will outline the specific criteria against which the artist selection and artist concept can be evaluated during the selection and review process. The following criteria should serve as a starting point for developing specific criteria for each project.

Criteria for Evaluating Artist Qualifications

When evaluating artist qualifications for a City-commissioned public artwork, the Art Selection Committee should consider the following criteria. Additional criteria could be developed based upon the specific needs of the project.

- Artistic excellence and innovation as demonstrated by the artist's past work.
- The capability of the artist to develop a project that is consistent with LCPA's vision and specific project goals outlined in the Request for Qualifications.
- A demonstrated understanding of and interest in creating work for the specific site.
- Artist's experience with projects of similar scale and budget.
- Established proficiency in the use of materials appropriate for a public installation.

Criteria for Technical Review of Artist Concept Proposals

Prior to review of the concept by the Art Selection Committee, the Art Program Coordinator should work with City staff from the Department responsible for the site and/or the related capital project to conduct a technical review of the concept. Technical reviews should focus on the following criteria. Additional criteria could be developed based upon the specific needs of the project.

- Capacity to meet all safety and maintenance requirements as agreed upon by the City of Las Cruces.
- Feasibility of the Concept Proposal to satisfy the budgetary limits set forth by LCPA.
- Ability to meet the project timeline.
- Consideration of all stages of fabrication and installation.
- Consideration of site issues such as permitting, installation staging, and availability of electrical or other utilities.
- Positive track record of delivering quality projects on schedule and on budget, as determined by past work and references from previous clients.

Criteria for Site and Aesthetic Review of Artist Concept Proposals

When evaluating artist Concept Proposals for a City-commissioned public artwork, the Art Selection Committee should consider the following criteria. Additional criteria could be developed based upon the specific needs of the project.

- The concept demonstrates artistic excellence, maintaining high quality, innovation, creativity and clarity of vision.
- Overall understanding of the project and the ability of the Concept Proposal to respond to its goals.
- A clear understanding of the site, including how the artwork will be set into the physical environment.

CRITERIA FOR REVIEW OF PURCHASED ARTWORK

The process for purchasing a work of art (see page 42) details the roles that the City Art Board, Art Selection Committees and City staff play in reviewing the purchase of an artwork. For each project, a Project Plan will outline the specific criteria against which the artist selection and artist concept can be evaluated during the selection and review process. The following criteria should serve as a starting point for developing specific criteria for each project.

Site and Aesthetic Criteria for Purchases of Public Art

When using the purchase process to acquire public art, the Art Selection Committee and City Art Board should consider the following criteria. Additional criteria could be developed based upon the specific needs of the project.

- The artwork clearly responds to the City's vision for public art.
- The artwork satisfies the project's goals as outlined in the Project Plan.
- The artwork demonstrates excellence in aesthetic quality, workmanship, innovation and creativity.
- The artwork is appropriate in scale and form and is of materials and/or media suitable for the site.

TECHNICAL REVIEW CRITERIA FOR PURCHASES OF PUBLIC ART

Prior to approval by the City Art Board, the Art Program Coordinator should work with the City department that oversees the site where the art is to be located and other Departments or outside agencies that have a role in the site to conduct a Technical Review. Technical reviews should focus on the following criteria. Additional criteria could be developed based upon the specific needs of the purchase.

- The artwork can be legally sold to the City by the seller.
- All costs related to the shipping and installation of the artwork are known and can be covered by the project budget.
- The work is durable and poses no safety or liability concerns.
- A report from the artist or a qualified conservator's report indicating anticipated conservation and maintenance needs is provided, and the City is comfortable with the artwork's conservation and maintenance needs.

CRITERIA FOR REVIEW OF DONATIONS AND LOANS

This plan outlines the role that LCPA and the City Art Board play in the review and acceptance of proposed donations of artwork and loans of artwork on City property and the process that should be followed. The following criteria should be used to conduct Technical Review and Site and Aesthetic Review of proposed donations and loans on City property.

Criteria for Technical Review

Prior to review of the donation or loan by the City Art Board, LCPA staff and staff of the City department where the work is to be sited should conduct a Technical Review of the artwork. Technical Reviews should focus on the following criteria. Additional criteria could be developed by the City department responsible for the site.

- If the donor or lender is offering an existing work of art, the donor or lender should document that the work of art can be legally loaned or donated to the City.
- The donor or lender should document that they have adequately anticipated and can meet financial costs connected with donating or loaning the work, including, but not limited to, shipping, shipping insurance, site preparation, installation (and de-installation for loans and temporary works), proper signage, insurance, site restoration, landscaping, and lighting.
- The work should be durable and poses no safety or liability concerns.

- A report from the artist or a qualified conservator's report indicating anticipated conservation and maintenance needs should be provided for permanent donations. For loans, the donor should commit to routine maintenance of the artwork for the duration of the display, unless otherwise agreed upon in writing by the City.
- The proposed site should be available and appropriate for the installation of artwork. Necessary electric, plumbing or other utility requirements should be defined and available. Internal Department plans may determine if a specific site is appropriate for artwork.
- The City is able to insure the artwork for liability and damages for the duration of its exhibition.

Criteria for Site and Aesthetic Review

Site and Aesthetic Review should be conducted by the City Art Board or by an ad hoc panel appointed by the City Art Board that includes specific artistic expertise and/or stakeholder representation. Site and Aesthetic Review should take into consideration the following criteria. Additional criteria could be developed by the City department responsible for the site.

- The proposed donation or loan is consistent with the vision of *Las Cruces Public Art*.
- The proposed donation or loan demonstrates artistic excellence, maintaining high quality, innovation, creativity and clarity of vision. If the work is to be commissioned by the donor or lender, the review should consider the artist's ability and potential to execute the proposed work, based on previous artistic achievement and experience. If an existing work of art, the review should consider the quality of the executed work.
- For permanent donations, the proposed donation should contribute to the diversity of the Las Cruces Public Art Collection.
- For permanent donations, artworks should be one-of-a-kind or part of an original series.

The proposed site should be appropriate to the artwork's content, scale and media. The analysis should take into account the visibility and access to the site, public use patterns of the site, and public realm and future development plans for the site, if any.

Public Art in Private Development

Many of the anticipated private development projects in Las Cruces will potentially offer opportunities for publicly accessible artwork. In the near term, the City of Las Cruces and LCPA should encourage developers to include art in their development projects. In the future, as the City's development code is updated, the City should consider ways to include public art as a possible benefit in certain circumstances that can be written into development agreements with the City. In addition, any public art that is being commissioned or acquired for a park that will be given to the City should be reviewed and approved by the City Art Board, then the Parks and Recreation Advisory Board and then presented to City Council.

ENCOURAGING PUBLIC ART IN PRIVATE DEVELOPMENT

The City of Las Cruces can be proactive in encouraging private developers to voluntarily commission or purchase public art as part of new development projects.

Options for Supporting Public Art

Developers wanting to voluntarily support public art have different options.

1 *Pay into the Public Art Fund.* Funds would be spent to commission public art projects in keeping with the vision and opportunities outlined in the Public Art Master Plan.

2 *Directly Commission or Acquire Art On-site.* The developer would take the lead in commissioning or acquiring art for their development.

3 *Outsource Commissioning of Art to Las Cruces Public Art.* LCPA would select an artist and manage the project using the City's implementation guidelines, with the developer funding the project and involved both as a stakeholder and having final approval over artist selection and all phases of design.

Expectations

LCPA's priority is for the public art commissioned or acquired by developers to reflect the vision and opportunities outlined in this plan. The financial commitment to public art by developers should take into account both the scale of the development and the type of development that is occurring.

Recognition

The City of Las Cruces should pursue opportunities to recognize private developments that install public art on private property. Recognition opportunities could include a plaque/medallion placed near the artwork to recognize their contribution to public art in Las Cruces and/or promotion of the art and the business's contribution in City publications and social media.

PUBLIC ART AS A PUBLIC BENEFIT

In the future, as the City reviews and updates its development code, consideration should be given to allowing developers to incorporate public art into their development projects as a formal public benefit. This will give the City more leverage to work with developers to incorporate artwork that helps fulfill the City's overall vision and goals for public art.

Should public art be a public benefit outlined in a development agreement with the City, then LCPA and the City Art Board should have a direct role in working with the Community Development department in creating guidelines and review processes that ensure compliance with the developer's agreement with the City. These guidelines should be developed to ensure that:

- The proposed project supports the City's vision and goals for public art.
- The artist is qualified to undertake the project.
- The Concept Design is vetted against agreed-upon criteria between the developer and the City.
- The artwork as proposed conforms to the development agreement.

PUBLIC ART IN DEVELOPER-BUILT NEIGHBORHOOD PARKS

It has been a recent practice in the City of Las Cruces for private developers of residential subdivisions to design and build neighborhood-scaled parks and then transfer ownership of these parks to the City. The developer receives reimbursement from the City for their costs.

If a developer is being reimbursed by the City to develop a park, and the developer includes public art, then the artwork should be commissioned through LCPA's Standard Commissioning Process (see page 36). The developer would serve on the Art Selection Committee as a stakeholder.

If the developer is not being reimbursed by the City, but the park will become a City-owned park, then the public art project should be reiewed by LCPA as a gift of artwork and follow the procedures outlined in this document for the review of donations (see page 44).

Collection Management

LCPA should adopt practices for the documentation, conservation, maintenance, and de-accessioning or re-siting of artworks in the Las Cruces Public Art Collection. LCPA will ensure that artwork in its care is properly maintained and preserved, that a periodic assessment of conservation needs is made, that proper records regarding the works in the collections are kept, and that decisions regarding de-accession, removal or re-siting of artworks are carefully considered.

THE CITY OF LAS CRUCES PUBLIC ART COLLECTION

Las Cruces Public Art is responsible for all works of art in the City of Las Cruces Public Art Collection, which consists of four sub-collections, acquired in various ways. The City of Las Cruces Public Art Collection does not include works of art in the Museum Art Collection, Library Art Collection, monuments and memorials in Veterans Park, Gifts of State, or monuments and memorials that are not works of art. The sub-collections within the City of Las Cruces Public Art Collection are defined as follows:

- **Civic Collection**
  Public art on City property or in City facilities that was approved by the City Art Board. This includes permanent and temporary works commissioned by *Las Cruces Public Art*, as well as gifts of artwork reviewed and accepted by the City Art Board.
- **Community Collection**
  Works of public art created through the Mural Arts Program or other community-based projects commissioned by *Las Cruces Public Art*. These works are temporary in nature, with a lifespan agreed upon at the outset of the project.
- **Legacy Collection**
  Permanent works of public art owned by the City that pre-date the City Art Board and permanent works of art that were commissioned or donated without City Art Board approval.
- **Portable Works Collection**
  Smaller scale, non-site-specific artwork, generally displayed in City facilities.

CONSERVATION AND MAINTENANCE OF THE LAS CRUCES PUBLIC ART COLLECTION

Public art is a community asset that should be properly maintained. The City should undertake conservation and routine maintenance to preserve the Las Cruces Public Art Collection in the best possible condition.

Information on each work of art commissioned, acquired, donated, loaned or owned outright by the City should be kept on file with the City on a standardized maintenance and conservation worksheet. Works of art on loan should be maintained and conserved in accordance with the requirements of, and in collaboration with, the lender.

Conservation

Conservation is the regularly scheduled examination, documentation, treatment and preventative care of public art conducted by a professional art conservator.

Las Cruces Public Art will regularly conduct, or hire a professional conservator to conduct, a survey of the condition of each work in the *Las* Cruces Public Art Collection and make recommendations for conservation, cost estimates, and a recommended schedule for implementation.

In addition, the City will take steps to identify conservation needs prior to the fabrication and installation of new works. The City will require, when necessary, that artists consult with a conservator during the design development phase of the project to identify the conservation needs of the project. Alternately, the City could have design documents reviewed by a conservator hired by the City prior to executing the fabrication and installation portion of a contract. For commissioned works, the artist should provide the City with a worksheet that identifies the conservation and maintenance needs of the work, including the frequency, methods and materials recommended.

For newly commissioned or purchased works of art, artists should guarantee the work of art against any repairs for at least one year (unless otherwise stipulated in the contract).

LCPA has the right to determine, after consultation with a professional conservator, when and if repairs and restorations to works of art in the Las Cruces Public Art Collection shall be made. To the extent practical, the artist who created the artwork, during the artist's lifetime, should be given the opportunity to make or personally supervise significant repairs and restorations and should be paid a reasonable fee for any such services, provided that the City of Las Cruces and the artist agree upon the artist's fee. If the artist fails to approve any reasonable repairs or restorations, or if an agreement cannot be reached regarding a reasonable artist's fee, then the City of Las Cruces will have the right to make or contract for such repairs or restorations. In the event that the City makes repairs or restorations not reviewed and approved by the artist, the artist should have the right to disclaim authorship of the Work and have the artist's name and association with the work removed.

All repairs and restorations should be made in accordance with recognized principles of conservation.

Routine Maintenance

Routine maintenance is the care of public art that does not require specialized expertise (i.e.: dusting, washing, lubrication of moving parts). If indicated by the artist as part of the maintenance and conservation worksheet, routine maintenance can generally be managed by the department that maintains the facility and/or site where the art is located. The City department should not conduct any non-routine maintenance (as indicated on the maintenance and conservation worksheet) or conservation unless requested by *Las Cruces Public Art*. The department responsible for maintaining the facility where the art is located should notify the Art Program Coordinator immediately if an artwork is damaged or stolen, or if the City department plans to move the artwork or in any way alter its site. Any work that is recommended for relocation or de-installation would be subject to the de-accession policy.

Works of art should be maintained in a manner outlined in the above-mentioned maintenance and conservation worksheet, appropriate to the medium and characteristics of the artwork, and in accordance with the Visual Artists Rights Act of 1990.

THE PORTABLE COLLECTION

The City of Las Cruces owns several works of art that comprise the Portable Collection – smaller, non-site-specific works that are generally meant for indoor display and are sited in City buildings.

Most of the works in the Portable Collection are the result of donations of artwork to the City. Any gift of artwork to the City that would become a part of the Portable Collection should be reviewed using the process and criteria for the review of gifts of artwork described above.

DOCUMENTATION OF THE COLLECTION

An important part of collection management and, ultimately, long-term maintenance of public art is keeping accurate, updated records. The main aspects of this are identifying the project on site, keeping accurate records for each project, and maintaining a comprehensive inventory of the collection.

LCPA, working with the assistance of the City departments that manage the sites where art is located, will be responsible for keeping records of the City of Las Cruces Public Art Collection, including updating, or in some cases, developing records for existing work, and documenting new works entering the collection.

Project Identification

Each new artwork should be identified with a plaque provided by LCPA stating the artist's name, the artwork title, the media, the date the work was created, and that it is part of a Las Cruces Public Art Collection. The plaque should be placed in an appropriate location near the artwork that can be easily viewed by pedestrians.

Over time, plaques should be created or updated for existing works in all collections to ensure that the works are recognized as belonging to the City and that people can learn about the work and about LCPA.

Project Records

A file should be maintained in a single location for each commission or acquisition that contains information such as:

- A copy of the artist contracts, donation records, or purchase records.
- A copy of project correspondence.
- The maintenance instructions provided by the artist or donor and subsequent conservation records.
- Plans and drawings generated by the artist during the commissioning process.
- Hard copy images.
- Media clippings.

Collection Inventory

LCPA should maintain a full inventory or database of all artworks in its collections, including works that have been de-accessioned. This inventory should include information such as (when available or applicable):

- Name of artist
- Title of work
- Location (kept in a format compatible with the City's GIS system, plus more detail for Portable Works)
- Year completed/installed; year de-installed for temporary works
- Which collection it belongs to
- Owner of work, if a long-term loan
- Donor, if applicable
- Media
- Dimensions
- Budget/cost and source of funds
- A brief description of the work suitable for publication
- Maintenance and conservation needs, as defined by the artist and conservation assessments
- Schedule of maintenance or conservation needs
- Conservation history
- A unique number assigned to each work of art that can be used for cross-referencing with hard files and other digital files
- Digital photograph of the work

DE-ACCESSION, RE-SITING, AND REMOVAL FROM DISPLAY

While the majority of the artworks in the Las Cruces Public Art Collection are intended for long term public display, circumstances and/or conditions may arise that make it prudent for *Las Cruces Public Art*, on behalf of the public interest, to remove an artwork in its collection from display, re-site an artwork, or de-accession an artwork.

De-accessioning is a procedure to formally and permanently remove an artwork from the City of Las Cruces Public Art Collection by selling, donating or destroying it. De-accessioning is an important decision and should only be undertaken after a thorough review process. Similarly, re-siting of artwork should be carefully considered if the work is considered site-specific and relocating the work would damage the work or alter the work from what the artist intended. Removal from display is an option if, for any reason, the City does not want to de-accession the work from the collection but would like to remove it from display, and there are resources to properly store the artwork.

Consideration of de-accession, re-siting, or removal from display should involve the same degree of careful review as a decision to commission a work of art. The City of Las Cruces should institute a review process to ensure that de-accessioning or re-siting will be a seldom-employed action that operates from a strong presumption against removing artwork from the public art collection and insulates the collection from fluctuations in aesthetic taste or popularity.

The City should not remove any site-specific artwork from the site for which it was selected, nor remove it from display, without prior review by the City Art Board. Recommendations regarding re-siting of site-specific works or de-accessioning or removal from display of artworks should be made by the City Art Board directly to City Council. De-accessioning Portable Works requires only the approval of the City Art Board and any other relevant boards and commissions. Portable Works may be re-located as part of a routine rotation by LCPA without the review of the City Art Board.

Procedure

1 The City Art Board reviews the circumstances surrounding the proposed de-accession, re-siting, or removal from display to determine if the artwork meets one or more of the criteria listed below. The City Art Board may choose to hold a public meeting for the purpose of gathering community feedback on a proposed de-accession or relocation or may choose to gather community input through other methods.

Criteria for De-accessioning, Re-siting or Removal

- The site is being eliminated.
- The use, character, or design of the site has been or is being altered such that the artwork is no longer compatible with the site.
- The security of the artwork can no longer be reasonably guaranteed at its current site.

- The artwork has become a danger to public safety.
- Maintaining or repairing the artwork or updating the artwork's operation technology is cost prohibitive or unfeasible.
- Significant adverse reaction to the artwork from the community has continued for an extended period of time (at least two years).
- The work is of inferior quality or is judged to have little aesthetic and/or cultural value.
- A suitable location for the artwork has been identified that better satisfies the original goals of the project.
- The artist requests removal due to concerns listed above.

2 If the City Art Board determines that the artwork meets one or more of the Criteria above LCPA staff should, in accordance with the 1990 Visual Artists Rights Act, make a good faith effort to notify the artist that his or her work is being considered for de-accession or relocation (if a site-specific work).

If the artist does not agree to proposed re-siting, s/he will have the right to prevent the use of her/his name as the author of the artwork or to buy back the work as addressed in the artist contract.

3 If a site-specific artwork is recommended for re-siting, LCPA should prepare a written report detailing the reason for the decision and the proposed new site for the artwork for approval by the City Art Board and City Council. This report should also include the costs associated with re-siting and the proposed funding source, as well as any other pertinent information.

4 If an artwork is recommended to be de-accessioned, LCPA staff should:

- Commission a written appraisal by a qualified, disinterested third party for each proposed de-accessioned artwork with an estimated value exceeding ten thousand dollars ($10,000.00).
- Prepare a written report of the reasons for the proposed de-accessioning and a recommendation for the method of disposal.
- Submit the report, and the recommendation of the City Art Board to City Council, which must approve any de-accessioning.
- If an artwork is de-accessioned, all rights will revert to the artist, where consistent with contractual agreements. If the artist waives those rights, LCPA will dispose of the artwork.

5 During the review process, unless there is imminent danger to the public, the artwork shall remain accessible to the public in its original location. If the structural integrity or condition of an artwork, in the opinion of the LCPA staff and the City Art Board, presents an eminent threat to public safety, the Quality of Life Director may authorize its immediate removal, without City Council action or the artist's consent. The director will place the work in temporary storage. The artist and City Council must be notified of this action within 30 days. The City Art Board will then recommend options for disposition (e.g. repair, reinstallation, maintenance provisions or de-accessioning) for approval, as necessary, by City Council.

6 In the event that the artwork cannot be removed without being irreparably damaged or destroyed, and if artist rights are not waived in the contractual agreement, the LCPA staff must make a good faith effort to gain such written permission before proceeding. In the event that this cannot be accomplished before action is required in order to protect the public health and safety, the Quality of Life Director will proceed according to the advice of the City's Legal Department.

7 De-accession, re-siting or removal of artwork shall be done in a manner that complies with all other applicable City, state and federal procedures, policies and regulations. For example, de-accession, relocation and removal actions must comply with applicable procedures and laws relating to the disposition of City property and with laws protecting artists' rights, such as the Visual Artists Rights Act. Artworks will not be de-accessioned directly or indirectly or in any manner that would personally benefit City employees, members of the City Art Board or of the City Council. No works will be given to or sold to City of Las Cruces staff, City Art Board members, or City Council.

Agenda Item #8.5.

8 De-accession, relocation or removal of works commissioned or purchased through New Mexico Arts Art in Public Places Program must comply with NMArts' De-Accession Policy.

9 Funds from artworks sold as a result of de-accession must be placed into the Public Art Fund.

Monuments and Memorials

The reasons for de-accessioning, re-siting or removing monuments or memorials may differ from those outlined above. Decisions regarding whether to de-accession, re-site or remove a monuments or memorials should follow the procedures above, if the monument or memorial is a work of art in the City of Las Cruces Public Art Collection, but should also take into consideration additional criteria developed by the City regarding the review of monuments and memorials.







Clockwise from top left:
Tony Pennock with Shan Nichols, *La Entrada;*
Peter Toth, *Dineh;*
Lea Anne and Tom Askman, *Royal Road* (detail)

PUBLIC ART OPPORTUNITIES

For the next five to ten years, *Las Cruces Public Art* should focus its energy on pursuing four specific categories of public art opportunities identified here. These categories include public art connected to the construction of parks and City facilities, a special category of Landmark public art projects, a focus on partnering with other City departments and external partners on projects that engage the community, and projects designed to tell important stories about the people and places that make Las Cruces unique. Focusing on these project types will help develop an expectation for public art in a variety of public places and will help establish the program's role and relationships with its City and community partners, as well as its reputation in the broader community. The resulting artworks will build a collection that reinforces the fundamental link between creative expression and quality of life by highlighting the city's culture and creative economy and community, improving the visual identity of public spaces, and creating opportunities for all residents to engage with art.

Project Categories:

- Parks and City Facilities
- Landmarks
- Community Engaged Collaborations
- Las Cruces Stories

The projects identified below in each of these categories represent the best opportunities for public art that could be anticipated at the time of the writing of this plan, as well as guidance on identifying and evaluating other opportunities as they arise. The viability of these specific opportunities may change over time, and new opportunities will arise. Each year *Las Cruces Public Art* will produce, and the City Art Board will approve, an Annual Public Art Work Plan that will identify specific opportunities for the coming year. The Work Plan will be informed and guided by this Public Art Master Plan, as well as updated Capital Improvement Programs and other City plans.



Ruben Garcia, *Aguacito*

Parks and City Facilities

There has been a renewed focus in the City of Las Cruces on improving community places and public spaces built and maintained by the City for the benefit of all its residents.

In 2018, the voters in Las Cruces passed an ambitious General Obligation Bond program to fund needed capital projects, including parks and recreation facilities, public facilities including a new Fire Station and Animal Service Center, and other infrastructure improvements such as roads, sidewalks, trails, and drainage facilities. The Bond funding adds additional resources towards the City's concerted effort to provide quality public spaces.

These types of City-built community places – parks and City facilities – are places where people come to play, socialize, engage in civic activities, and do business. As places that are frequented by residents and often located either in downtown or in the center of neighborhoods, these parks and facilities provide excellent locations for public art.

In the future, when a major capital project is underway, the City should incorporate public art projects that enhance places that are at the center of community life. Existing parks and City facilities should also be considered for new public art projects as part of larger community improvement initiatives.



Barbara Grygutis, *WAVE,*
West Palm Beach, FL,
©Barbara Grygutis 2009,
Photo: J. Christopher

Public art at parks and City facilities will achieve the following goals for *Las Cruces Public Art:*

GOAL 1
Elevate Las Cruces as the Arts Capital of Southern New Mexico

- The City demonstrates its commitment to art and artists with each new park and facility it builds.
- Las Cruces becomes known as a place where you can encounter art in everyday places.

GOAL 2
Add Visual Interest and Beauty

- Public art can elevate the appearance and experience of frequently used City facilities and parks for users, as well as passersby.

GOAL 3
Activate Public Spaces

- Public art can elevate a City facility or park from a purely functional place to an engaging place that helps bring people together.

GOAL 4
Improve Visual Identity

- Works of public art become well-known icons, denoting and creating a unique identity for parks and facilities.

GOAL 5
Make Art and Culture a Way of Life

- Integrating public art into City facilities and parks creates opportunities for people to experience art in their everyday lives.
- Incorporating art as part of City facilities and parks can communicate Las Cruces' identity as a place that values the arts, quality design, and the contributions of artists, increasing civic pride for residents.

Parks

Parks, trails, and open spaces are an important part of the character of Las Cruces and provide both recreational and social spaces for residents to enjoy. Access to these amenities contribute to the high quality of life boasted by Las Crucens.

The City's parks system has already been a primary location for public art. Of the approximately fifty works of art currently owned by the City, more than a third are in City parks. When asked about preferred locations for future public art, respondents to the survey conducted as part of the public art master planning process also showed a strong preference for public art in parks – fifty percent of survey respondents listed parks as one of their top choices, the second highest response after neighborhood gathering places (see Appendix C).

The newly adopted *Parks and Recreation Master Plan* calls for building new parks to keep up with population growth and ensure equitable distribution of park amenities, including a new Community Park and inclusion of Civic Parks in new developments. These new park developments may provide an excellent opportunity to integrate permanent public art into the overall park design. Although City parks host much of the current public art collection, there are still many existing parks that do not currently have artwork for the public to enjoy, which could be sites for new projects.



Holly Young-Kincannon and Joseph Drummond Kincannon, *Blackbird,* Austin, TX, Photo: Kincannon Studios, LLC

CRITERIA FOR EVALUATING PUBLIC ART OPPORTUNITIES IN PARKS

Las Cruces Public Art should consider the following when determining whether to pursue a public art project in a City park.

- Priority should be given to parks where there is a major capital improvement, such as new construction or major renovation that is taking place and would enable the public art to be integrated into the overall construction project.
- Priority should be given to Regional Parks and Community Parks that serve a broad swath of the community.
- Priority should be given to Civic Parks, including Greens, Squares, Plazas, and Parkways, that provide important community focal points.
- Priority should be given to trailheads in parks and/or where a park includes a significant stretch of the citywide multi-use path and trail system.
- Priority should be given to parks where public art has been identified by the community as a goal in a park or community planning process.

Additional opportunities for temporary and community-engaged public art projects in parks are discussed in the section on Community Engaged Collaborations.

SPECIFIC OPPORTUNITIES FOR ART IN PARKS

Near Term

Public art is one of the key components of the Klein Park Master Plan, developed in 2015. The Parks and Recreation Department will be implementing some of the recommendations in this master plan in the 2019 fiscal year. *Las Cruces Public Art* is beginning work with the Parks and Recreation Department and the Arts and Cultural District to commission artwork for the park.

Intermediate Term

Las Cruces Public Art should track upcoming Capital Improvement Program (CIP) projects and upcoming development projects that may result in City-funded and -owned park projects that meet the above criteria. The Art Program Coordinator should discuss potential opportunities related to the CIP with the Parks and Recreation Department and, if applicable, the Public Works Department. If there is a clear path to developing a public art project, these opportunities should be incorporated into the Annual Public Art Work Plan. For potential opportunities related to City-owned parks built by private developers and reimbursed by the City, the Art Program Coordinator should meet with both Parks and Recreation Department staff and Community Development Department staff to determine the best way to proceed with the developer.

FUNDING PUBLIC ART IN PARKS

When there will be new construction or major renovation of a Park funded by a General Obligation Bond, a Municipally Backed Bond, or Park Impact Fees, public art should be funded through Percent for Art (see page 31).

Presently, there are some cases where private developers are designing and building parks and being reimbursed by the City. These parks are eventually donated to the City and become City Parks. Developers should be encouraged to commission public art if the park they are developing meets one or more of the above criteria.

Public art in existing City parks should be funded through the General Fund or through grants and fundraising.

PROJECT DEVELOPMENT PROCESS FOR PUBLIC ART AT PARKS

For public art projects funded by the City, use the Standard Commissioning Process (see page 36).

When the public art is part of a larger capital project, *Las Cruces Public Art* staff should meet with Capital Project managers early in the project development process to discuss the project goals, audiences, timeline, and potential public art opportunities. When possible, an artist should be selected early in the design development process so that the artwork can be physically and aesthetically integrated into the facility or park. In most cases this will mean having an artist selected and a concept design approved prior to the completion of construction documents.

For public art projects commissioned by developers that are designing and building a park and being reimbursed by the City, *Las Cruces Public Art* should manage the entire project, including artist selection, using the Standard Commissioning Process. If the developer is designing and building the park without being reimbursed by the City, the artwork should be reviewed following the process for review and acceptance of donations of artwork.





Left to right:
Jeff Laramore, *Rocket,* Richardson, TX, Photo: Jeff Laramore;
Bob Cassilly, *Turtle Playground,* St. Louis, MO, Photo: Meridith McKinley

City Facilities

The City of Las Cruces works diligently to repair, replace and construct facilities that provide vital services to the community. City facilities, such as fire stations, recreation and community centers, senior centers, and other City-owned buildings, are located throughout Las Cruces, often in prominent locations, and are frequented by people from throughout the community. As such, they are a prime location for public art and will be a key way LCPA achieves many of its goals.

Las Cruces Public Art has commissioned one work for a City facility, *Pride* by Karen Yank at the East Mesa Public Safety Complex. In 2019 *Las Cruces Public Art* selected an artist and a concept for a site-specific artwork for the central pillar of the main lobby of City Hall. This project will be installed in 2020.

Artwork at City facilities can include integrated artworks that are seamlessly incorporated into the design of the building, functional elements where artists are commissioned to create an element of the design that would ordinarily be built to standard specifications or ordered from a catalogue, freestanding artwork such as sculpture, and murals that could take on a variety of media and styles.







Left to right: Anne Marie Karlsen, *Subdivisions,* Lawndale, CA, Photo: XXX; Olalekan Jeyifous, *Durham in Continuum,* Durham, NC, Photo: Olalekan Jeyifous; Christopher Fennel, *Rail Ladder Fire,* Allen, TX, Photo: Blackmon 2012

CRITERIA FOR EVALUATING PUBLIC ART OPPORTUNITIES IN CITY FACILITIES

Though many of Las Cruces' City facilities are good candidates for public art, not all will be. The following criteria should be used to prioritize which facilities should be considered for public art projects.

- Priority should be given to City facilities where there is a major capital improvement, such as new construction or major renovation that is taking place and would enable the public art to be integrated into the overall construction project.
- Priority should be given to City facilities that are purpose-built for community use.
- City facilities that are not purpose-built for community use, but are in a prominent, highly visible, gateway location with a high volume of car or pedestrian traffic should be considered for public art projects.

SPECIFIC OPPORTUNITIES FOR ART IN CITY FACILITIES

Near Term

The 2018 General Obligation Bonds approved by the voters did not include Percent for Art funding. However, the City has committed to commissioning public art at the Animal Service Center and Fire Station 3, and LCPA is working with the Department of Public Works to incorporate art into these facilities.

Intermediate Term

Projects in the current CIP (FY 2020 – 26) that meet the above criteria and that may be eligible for Percent for Art funding based upon the recommendations in this plan include: Airport Terminal Renovation, Aquatic Center, Branigan Library Expansion, a new Branigan Library Branch, Cinematic Infrastructure and Soundstage, Convention Center Expansion (Phase 2), Downtown Parking Garage, East Mesa Recreation Complex, Meerscheidt Recreation Center Remodel, Municipal Service Center, the Municipal Court and future Public Safety Facilities including new Fire Stations and a Fire Department Administration Building. *Las Cruces Public Art* should work with the City departments responsible for these projects to explore opportunities for public art in these projects.

In the future, *Las Cruces Public Art* should participate in the CIP process to be aware of projects that may be good candidates for public art and to incorporate art into the planning stages of eligible City facilities.

New Mexico Arts Related Opportunities

In addition, the following projects' budgets include funds from the state of New Mexico and as such are eligible for funding and inclusion of public art through New Mexico Arts' Art in Public Places (AIPP) program: Amador Hotel, Behavioral Health Facility, Branigan Cultural Center (Phase 2), Children's Museum, Dental Clinic Community of Hope, Downtown Parking Garage, Mesilla Valley Community Campus, and Las Cruces International Airport. LCPA should work with NMArts and relevant City Departments to include public art in these projects following NMArts' procedures.

FUNDING PUBLIC ART AT CITY FACILITIES

Public art at Civic Facilities should be funded through Percent for Art (see page 31) and New Mexico Arts' Art in Public Places Program for State of New Mexico funded capital projects.

Based on the criteria above, the City Art Board may determine that the facility is not a good candidate for public art. If this is the case, Percent for Arts funds should be pooled to be used at another location, as allowable by the funding source.

Capital expenditures made by the State of New Mexico are eligible for inclusion of public art through the State's Art in Public Places Program.

PROJECT DEVELOPMENT PROCESS FOR PUBLIC ART AT CITY FACILITIES

For public art projects funded by the City, use the Standard Commissioning Process (see page 36).

Las Cruces Public Art staff should meet with Capital Project managers early in the project development process to discuss the project goals, audiences, timeline, and potential public art opportunities. When possible, an artist should be selected early in the design development process so that the artwork can be physically and aesthetically integrated into the facility. In most cases this will mean having an artist selected and a concept design approved prior to the completion of construction documents.

For public art projects at state-funded facilities, artist selection will be managed by the State of New Mexico Art in Public Places Program.

Landmark Public Art Projects





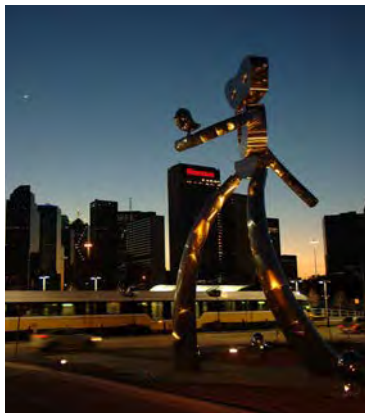

Clockwise from top left:
Bill Fitzgibbons, *Light Channels,* San Antonio, TX,
Photo: Bill Fitzgibbons;
Brad Oldham and Brandon Oldenberg, *Traveling Man,* Dallas, TX,
Photo: Steve Rainwater;
Blessing Hancock, *Biota,* Aurora, CO, Photo: Scott Bolton

Las Cruces is a city reached by three bordering highways (I-10, I-25 and U.S. Route 70), with the downtown and newly designated Las Cruces Arts and Cultural District situated between the north-south Rio Grande River (to the west) and the historic El Camino Real de Tierra Adentro (to the east).

Las Cruces has magnificent natural landmarks. The Organ Mountains, Doña Ana Mountains, Picacho Peak, the Robledo Mountains and the Rio Grande shape the identity of the region. The community survey conducted as part of the public art master planning process found that a majority of respondents feel that the Organ Mountains and the area's environmental and natural features – the sky, sunsets, desert climate, and more – are the first thing that come to mind when thinking about Las Cruces. These natural features also provide a way for people orient themselves as they navigate the city.

In addition to these natural features, highway entry to Las Cruces presents the city's two most recognized public art pieces: a collection of highway-scaled water tank murals along Hwy 70 and I-25 and the *Recycled Roadrunner* along I-10/Hwy 70. But as one enters the city's interior, it is the mountains that serve as the best way to orient oneself. The main corridors traverse the city without obvious destinations to guide, without landmarks along the way to establish hierarchy, or way-finding systems to present overall unity and district marking. When one eventually finds the city's core – the history-filled Arts and Cultural District (ACD), with its Main Street and the central Plaza de Las Cruces – there is little sense of re-connection with any major artery.

Taking a cue from the highway-scaled public artworks, public art projects can serve as landmarks that assist with wayfinding and are deployed to welcome people to Las Cruces and guide locals and visitors alike through the city's distinct districts and neighborhoods.

Landmark Public Art Projects will help achieve the following goals for *Las Cruces Public Art:*

GOAL 1
Elevate Las Cruces as the Arts Capital of Southern New Mexico

- Landmark projects can become icons and destinations in themselves, and in some cases can help drive visitorship to local arts and culture destinations such as the ACD and the city's museums.
- Landmarks can welcome people to Las Cruces and let them know that they are in a place that values art and culture.
- Landmarks can reflect an aspect of Las Cruces' landscape, history and/or culture, creating a stronger sense of place and cultural identity.

GOAL 2
Add Visual Interest and Beauty

- Landmark public artworks can make roadways and corridors more aesthetically pleasing.

GOAL 4
Improve Visual Identity

- Landmarks can help define corridors, neighborhoods, and district entrances and help visitors and locals navigate throughout the city.
- Landmarks can create a stronger and more visually interesting sense of arrival to Las Cruces or to areas within the city.
- Landmarks can address the experience of moving through the city in a vehicle, on bike, or on foot, both day and night.
- Landmarks can help build distinct identities for Las Cruces' many neighborhoods.

GOAL 5
Make Art and Culture a Way of Life

- Highly visible landmark artworks create opportunities for people to experience art in their everyday lives.
- Landmark artworks communicate Las Cruces' identity as a place that values the arts and quality design.

CRITERIA FOR EVALUATING LANDMARK PUBLIC ART OPPORTUNITIES

Criteria for evaluating whether a site should be considered for a Landmark Public Art Project should include:

- The site marks a major entry point to the city, the arrival at a specific area or neighborhood, and/or a major decision point.
- The site is highly visible with a large audience and with a significant view corridor likely to be seen by many people.
- The site is part of a larger improvement project, allowing the artwork to be fully integrated into the overall design of the site.
- The site lends itself well to the incorporation of artwork, both visually and technically.
- The site would not be better served with traditional wayfinding or signage, but instead warrants a creative or artistic solution.
- If the site requires partners, such as the New Mexico Department of Transportation (NMDOT), they are willing to collaborate.
- There are sufficient funds to create a work that would be appropriate for the site.

SPECIFIC OPPORTUNITIES FOR LANDMARK PUBLIC ART PROJECTS

The following categories emerged through review of various City plans, visual analysis of the city and through the community engagement process conducted during this planning process. These sites are not inclusive of all opportunities, but may be locations that warrant further study by *Las Cruces Public Art* in collaboration with other City departments and stakeholders.



Ken Williams, *Gateway to the Southwest* (rendering), Pueblo, CO, Image: City of Pueblo, CO

Highway Scale

Highway scale art should be seen from a distance from a fast approaching vehicle. In some cases, as with *Recycled Roadrunner,* it could warrant a stopping point for closer inspection, although it is not necessary.

Near Term

I-25 and University Avenue Roundabouts. NMDOT is reconstructing the I-25 at University Avenue Bridge and exits. Construction is slated to begin in 2020. The project includes creating a new underpass for Triviz under University Avenue and two roundabouts on Triviz, one on each side of University Avenue. These round-abouts present opportunities for large-scale public artworks that serve as landmarks. New Mexico State University (NMSU) is already planning to commission an artwork for the roundabout south of University Avenue. *Las Cruces Public Art* should commission a work for the north roundabout. LCPA and NMSU should work collaboratively so that the works of art are complementary.

Intermediate Term

I-10 and I-25 Split. This is a major gateway to Las Cruces for drivers entering from the south along I-10, as well as a major decision point for people whose destination is Las Cruces or for drivers who are just passing through. The City owns property at this location and has long considered it as a potential location for a city entry monument. This could prove to be a very important landmark for the city.

I-10 and Avenida de Mesilla. This major intersection marks the arrival to Las Cruces driving east on I-10. Avenida de Mesilla, which leads to the historic town of Mesilla, is one of Las Cruces' historic corridors and this intersection could be a candidate for public art.

I-25 and Lohman. The Lohman exits are the most traversed entrances into the city's interior and could be good candidates for art near the exits or once a driver reaches Lohman.

I-25 at I-70. This is another important gateway for drivers and could be a potential location for a landmark artwork.

I-70 and the Eastern City Limits. Drivers entering Las Cruces on I-70 from the east get a dramatic view of Las Cruces as they descend into the valley. This could be a potential location for a scenic overlook. An artwork similar in spirit to the Recycled Roadrunner at the western entrance to the city on I-10 could be a good approach.

Corridor Scale

Corridor scale art is seen by both fast approaching vehicles and pedestrians. It is meant to be seen from far away and up close.

Intermediate Term

Lohman/Amador (East and West). Lohman Avenue changes from a two-way street to a one-way street at S. Doña Ana Street. Amador Avenue changes from a two-way street to a one-way street at S. Miranda Street. The places where the streets change from two-way to one-way create triangular areas. These areas are owned by the City and already boast attractive landscaping maintained by the Parks and Recreation Department. These locations mark the entrance to the Arts and Cultural District and could potentially be future locations for public art.

Solano Avenue. Solano is a major North-South corridor in the city. North of Lohman, parks facing Solano, including Apodaca Park, the Aquatic Center and the Hadley Recreation Complex, could be sites for public art facing Solano visible from the street. South of Lohman, opportunities exist to work with property owners to create a critical mass of murals or other projects, such as artist-designed street banners that make a corridor-wide impact.

Main Street at Solano Avenue. Another important site is the intersection of Main Street and Solano, where passers-by can currently see the three crosses that represent the historic crosses for which the city may have been named. This site is in the Apodoca Blueprint planning area and will potentially be redeveloped, raising the question of what kind of public art is appropriate in the places where the crosses sit.

University Avenue at El Paseo. This intersection marks a western gateway into NMSU and the entrance to the Las Cruces Convention Center.

Roadway Bridges. Areas where major corridors cross arroyos, canals, and the Rio Grande are potential locations for a series of related works of art that mark or draw attention to the intersecting natural and man-made water network, experienced daily.

Arts and Cultural District

Near Term

Roundabout. The roundabout at the northern end of downtown, where Main Street, Church Street and Water Street intersect, is an ideal location for a signature artwork that becomes a symbol for Las Cruces and its Arts and Cultural District.

Intermediate Term

Main Street between Lohman and Bowman. This zone along Main Street could also be a location for an artist-designed gateway to downtown, perhaps spanning over the roadway.

Main Street north of Picacho. This stretch is a major entry to the Arts and Cultural District and could be enhanced with banners, murals or other artistic enhancements.

Main Street south of Lohman. This stretch is also a major entry to the Arts and Cultural District. In addition to banners or murals, medians could be a location for artistic enhancement.

Amador/Lohman Corridor. This corridor, from roughly Solano to Melendres, should let people know that they are entering the Arts and Cultural District. This could be accomplished through encouraging public art and murals on private property, through public art projects in key City-owned areas (see Amador/Lohman split above), or through serial works, such as artist-design banners, that signal that you are entering the Arts and Cultural District.

Picacho/Spruce Corridor. Similarly, the Picacho/Spruce corridor is an important east-west corridor into the downtown area and could be a focus area for public art or serial works.

FUNDING LANDMARK PUBLIC ART PROJECTS

Landmark Public Art Projects would be funded through the General Fund as special appropriations in the City's annual budget. The City could also write grants to fund specific projects in this category.

PROJECT DEVELOPMENT PROCESS FOR LANDMARK PUBLIC ART PROJECTS

Candidates for Landmark Public Art Projects will emerge through City planning as well as in the development of Capital Projects that impact major roadways and gateways. Some sites may also require a partnership with the State of New Mexico Department of Transportation. *Las Cruces Public Art* should monitor the development of City plans and Capital Projects and bring forward potential opportunities to the City Art Board through the Annual Public Art Work Plan process.

Due to the potential complexity of Landmark Public Art Projects, the process of developing the Project Plan (see page 36) should include an in-depth study of the site and a detailed description of the art opportunity and the artist's scope of work.

In most cases, the artist selection for Landmark Public Art Projects should utilize an open call or an invitational process (described in Appendix D). An invitational process would ensure that the pool of artists being reviewed includes artists that have the capability to design, fabricate and install a work of art of substantial scale in a potentially complicated area.

Community Engaged Collaborations

Many of the City's existing public art projects have grown out of work being done by the Parks and Recreation Department, though programs such as the Mural Arts Program and Keep Las Cruces Beautiful, with the dual goals of beautifying public space and engaging Las Crucens in actively learning and participating in artistic activities. Other City departments, such as the Sustainability Office in the Department of Economic Development, have worked with community-based nonprofit organizations to explore the power of public art to both enhance public space and bring people together. In addition, some community-based nonprofits are proactively engaging with the City to help realize ideas for public art projects that are being generated by artists and the community.

Las Cruces Public Art should build on this interest and understanding that art can be used to help achieve community development goals. LCPA should work with other City departments as well as community organizations as active partners in public art projects that are beneficial to both partners and to the public. Employing the partners' community relationships and outreach expertise, these projects should be specifically designed to engage Las Cruces youth or members of the general public in the development and execution of a public art project. For its part, *Las Cruces Public Art* can bring to the table valuable expertise in scoping out public art projects and selecting artists, as well as funds to supplement artist fees, ensuring that artists are qualified and that the resulting artwork is a valuable addition to the City's collection.



Ellie Balk, *Visualize Pi Perspective,* Brooklyn, NY, Photo: Ellie Balk

Community Engaged Collaborations will help achieve the following goals for *Las Cruces Public Art:*

GOAL 1
Elevate Las Cruces as the Arts Capital of Southern New Mexico

- These projects can be ideal for local artists who can engage deeply with the community over an extended period of time to develop the project and/or create the artwork.
- Collaborations with the City's museums can support visitorship to these institutions and help promote Las Cruces' cultural offerings.

GOAL 2
Add Visual Interest and Beauty

- Through interdepartmental collaborations, public art can beautify existing elements of the built environment, including parks, streetscapes, and other neighborhood infrastructure.

GOAL 3
Activate Public Spaces

- Artists who engage the community in the project development process can help the community take ownership of public spaces and help build a sense of pride in Las Cruces' neighborhoods and public spaces.

GOAL 5
Make Art and Culture a Way of Life

- Through these projects, community members can engage directly with artists and artmaking.
- Participating in these projects can build Las Crucens' appreciation for public art through hands-on experiences.
- Interdepartmental and community collaborations can help ensure that public art is present in all of Las Cruces's neighborhoods and that all residents have a chance to see art in their everyday lives.

CRITERIA FOR EVALUATING COMMUNITY ENGAGED COLLABORATION PUBLIC ART OPPORTUNITIES

When reviewing potential opportunities to develop a Community Engaged Collaboration in partnership with another City department or organization, *Las Cruces Public Art* should consider the following:

- There is a willing partner that is able to dedicate staff time and financial resources to supporting the project.
- *Las Cruces Public Art* has adequate funding for the selection process and artist fee, and the partner has resources for the creation of the artwork and related community engagement.
- The partner is already engaged in doing work in the neighborhood/community and has strong relationships there or has a plan and the resources to develop the necessary relationships.
- *Las Cruces Public Art* and the partner share a clear vision for the public art project and its goals and outcomes and there is buy-in from all levels of the partnering Department or Organization.
- The project is on City property.
- The project aligns with *Las Cruces Public Art*'s vision and goals.

Over time, *Las Cruces Public Art* can strengthen its relationships with partners and discover new ways of working together.



Tracy Silva Barbosa, *Azulejos on Belleville,* New Bedford, MA, Photo: Tracy Silva Barbosa

SPECIFIC OPPORTUNITIES FOR COMMUNITY ENGAGED COLLABORATIONS

The following represent potential opportunities that surfaced during the planning process. LCPA should track these projects, as well as continue conversations with potential partners to uncover new ideas.

Near Term

Tunnel Mural. The Parks and Recreation Department is interested in working with the community to install a mural in the (Alameda Arroyo) Multi-use Trail Tunnel under I-25. LCPA should work with Parks and Recreation to develop a draft Project Plan that also outlines the division of responsibilities for the project.

Mural Arts Program. LCPA should work with Parks and Recreation to grow and strengthen this existing program for youth.

Intermediate Term

Community Art Residencies. LCPA should work with Parks and Recreation to explore the idea of creating studio space in a Recreation or Community Center for an artist to work with community groups and individuals on public art projects.

Community Schools. LCPA should explore opportunities to partner with the Parks and Recreation Department to support public art in schools and/or engage students in public art projects through its Community Schools program and After School Program.

Tactical Urbanism. LCPA should continue conversations with the City's Office of Sustainability to explore how to support communities interested in low-cost, temporary beautification projects.

Museum Exhibitions. LCPA should continue conversations with Quality of Life Department staff about potential public art projects related to museum exhibitions that can extend the reach beyond the Museum's walls and promote visiting the Museum.

FUNDING FOR COMMUNITY ENGAGED COLLABORATIONS

Las Cruces Public Art should make an annual request for General Fund support for Community Engaged Collaborations. LCPA's contribution to most projects would be staff time, funding an artist selection process, and paying artist fees. The partner(s) would fund materials and supplies and other expenses related to project execution.



Community members work with artist David Best to build *The Temple of Time.* Photo: City of Coral Springs, FL

PROJECT DEVELOPMENT PROCESS FOR COMMUNITY ENGAGED COLLABORATIONS

When it is time to begin the project development process, the Art Program Coordinator should develop a Project Plan in collaboration with the partner. The Project Plan would be approved by the City Art Board as well as the appropriate staff and/or oversight body of the partner. The City Art Board would then present the Project Plan to City Council.

In most cases, *Las Cruces Public Art* would take the lead on managing artist selection and concept design approval. The process would be managed by the Art Program Coordinator and the review and approval process would come through the City Art Board.

If a large number of these projects are anticipated to be murals, *Las Cruces Public Art* may want to consider developing a juried Mural Artist Roster. Art selection committees would utilize this roster to select artists. For other projects, an open or invitational call may be appropriate.

Other elements of project management, including community engagement and project implementation would be managed by the partner. Artwork created through Community Engaged Collaborations would become part of the Community Collection. Some of these pieces, because of the nature of the materials or the nature of the site, should be temporary in nature. At the time of commissioning an expected lifespan should be established and a plan for de-installation should be included in the Project Plan. These projects would be maintained and conserved by LCPA.





Jessica Witte, *Seed the Change,* St. Louis, MO,
Photo: Meridith McKinley;
Valerie Theberge, *Emerge,* Reston, VA,
Photo: Reston Association

Las Cruces Stories

Las Cruces Stories are special opportunity public art projects that illuminate aspects of the unique history and present-day cultures of Las Cruces. Not necessarily tied to City capital projects, Las Cruces Stories projects would be initiated periodically and would, in many cases, be in collaboration with organizations or community groups in Las Cruces. A Las Cruces Stories project could, however, be an appropriate approach for Landmarks or Parks and City Facilities projects. What makes a public art project a Las Cruces Stories project is the intentional focus on creating a public art project that expresses or explores a specific facet of Las Cruces' past, present and future.

Las Cruces Stories projects can help achieve the following goals for *Las Cruces Public Art:*

GOAL 1
Elevate Las Cruces as the Arts Capital of Southern New Mexico

- Las Cruces Stories projects can highlight aspects of what make Las Cruces unique, helping to create a sense of place and pride in community.
- These projects can create platforms for sharing Las Cruces' rich cultures with both locals and visitors, reinforcing Las Cruces' identity as a cultural destination.
- The City's museums can be ideal collaborators for Las Cruces Stories projects, and the projects can, in turn, promote visitorship to those destinations.

GOAL 3
Activate Public Spaces

- Las Cruces Stories projects can be interactive and engaging, asking the viewer to participate in some way.

GOAL 5
Make Art and Culture a Way of Life

- These projects can bring the community together in sharing, reflecting, remembering the past or envisioning the future.
- Through their focus on local stories, these projects can be distributed throughout neighborhoods across Las Cruces.



Mary Beth Meehan, *Carlos* (from the *Seeing Newnan* series), Newnan, GA, Photo: Mary Beth Meehan

CRITERIA FOR EVALUATING LAS CRUCES STORIES PUBLIC ART OPPORTUNITIES

Ideas for Las Cruces Stories will typically come out of conversations with other City departments and other community partners. The City Art Board should use the following criteria to evaluate whether an idea is a good fit for a Las Cruces Stories public art project:

- The idea brings to light a story about Las Cruces that is not already widely represented in the public art collection or in other highly visible and accessible public spaces.
- There is an appropriate site available to create an artwork and the site supports the subject of the artwork.
- There is a willing community partner that brings knowledge and expertise around the subject matter being explored.
- There is sufficient funding available to create an artwork at the chosen site.

SPECIFIC OPPORTUNITIES FOR LAS CRUCES STORIES

There are numerous elements of Las Cruces' past, present and future that could be explored through public art.

Projects could be commissioned that reveal and explore people or groups that are under-represented in Las Cruces' public art or public spaces. Examples might include exploring the African American history of Las Cruces by partnering with initiatives such as the African American Historical Research Endowment at the Community Foundation of Southern New Mexico, or exploring the history and contemporary influence of the indigenous peoples in Las Cruces.

Artists could explore the cultural and physical impact of the Rio Grande and the acequias on the past, present and future of Las Cruces. Or artists could explore other aspects of the natural environment that have had a unique impact on the community, such as the region's National Monuments – Organ Mountains-Desert Peaks (OMDPNM), Prehistoric Trackways, and White Sands – and other elements of the unique desert ecosystem that shape the culture of Las Cruces. Possible partners for environmental topics could include Friends of OMDPNM, Southwest Environmental Center, Asombro Institute, Native Plant Society, Cruces Creatives, and others.

Las Cruces' place as a crossroads is an idea that spans its history to the present day. The area was part of a major thoroughfare and trade route for indigenous peoples prior to the arrival of Europeans. The Camino Real, built during the Spanish colonial era, passed right through the heart of present-day Las Cruces. Las Cruces is a crossroads today, as well, with the University bringing people from all over the world to Las Cruces to learn and exchange ideas. And it is also a major pathway for migrants and asylum seekers coming from the south to seek a better life.

That idea of crossroads could even extend to Las Cruces' emerging role in space travel. Spaceport and other space related activities could impact the future of the region. Celebrating and exploring this narrative through public art could be done with those partners or perhaps in collaboration with the Las Cruces Space Festival.

FUNDING FOR LAS CRUCES STORIES

Las Cruces Stories public art projects would be funded through the General Fund as special appropriations in the City's annual budget. The City could also write or partner on grants to specifically fund projects in this category and ask partners to contribute funds. Las Cruces Stories projects could also be Parks and Community Facility projects, as described above, and funded through Percent for Art.

PROJECT DEVELOPMENT PROCESS FOR LAS CRUCES STORIES

Through the process of developing the Annual Public Art Work Plan, the Art Program Coordinator would review potential opportunities with the City Art Board and, when the right opportunity and partnership surfaces, include it in the Annual Public Art Work Plan.

Las Cruces Stories public art projects should be commissioned using the Standard Public Art Commissioning Process outlined in this plan.





Thomas Agran, *Park CR Murals,* Cedar Rapids, IA, Photo: Thomas Agran







Clockwise from left: Michael Naranjo, *Eagle Man;*
Vela, *Rio Grande Theatre;*
Lorenzo Zepeda with Alma Arts and the Murals Arts Program, *When Trees Play*

PUBLIC ART PROGRAMS

In addition to its work commissioning public art, LCPA will lead or partner with others to develop and implement a discrete number of programs. Overall, these programs are aimed at supporting local artists in developing public art as part of their practice – a key part of LCPA's mission. Programs will provide training and mentorship opportunities to help local artists grow their own practice in public art and will provide practical tools and resources for use by others interested in commissioning public art.

Artist Professional Development

TRAINING

LCPA should collaborate with other entities to provide training workshops and other resources for artists interested in pursuing public art. There are many institutions and organizations in the region that have expertise in professional development for artists or serve artists' needs and who may be interested in developing joint programming, including the Dona Ana Arts Council, NMArts, NMSU Department of Art and Art Museum, the City of El Paso's Museum and Cultural Affairs Department and its Public Art Program, and public art programs throughout New Mexico. Collaborating with these entities can help reach a larger audience and will bring more resources to the table.

Topics to cover in artist training workshops can include responding to Calls for Artists, insurance and other business and legal topics, working with fabricators and installers, developing contracts and budgets, documenting and marketing your work, and more.

In addition to curriculum-based workshops, LCPA can work with other regional commissioning and exhibiting entities, such as NMArts, NMSU, and El Paso Public Art, to offer artist talks with experienced, nationally recognized artists who may be in the region for a project. These artist talks could focus on the "behind-the-scenes" aspects of developing a public art project from the artist's point of view, and can help demystify the commissioning and project development process for artists new to public art.

There may also be opportunities to record these workshops and talks and make them available online for a broader audience. These and other existing materials can be catalogued and made available on LCPA's website.

MENTORSHIP

LCPA should develop a mentorship program to provide local artists new to the field of public art with the opportunity to assist experienced artists with LCPA commissions. The goal of the mentorship would be to provide opportunities for artists to gain technical and administrative experience needed to compete within the field of public art locally and nationally, as well as to build their public art resume.

LCPA should determine on a case-by-case basis what commissions would be appropriate for a mentorship. Usually this will depend on the budgets for new commissions and the scope of work for the artist. The mentoring component should be included in the original RFQ for the project and the mentoring responsibilities should be built into the scope of work in the lead artist's contract.

LCPA should invite local artists to apply for the mentorship opportunity through an open Request for Qualifications/Call for Artists. If a large number of mentorship opportunities are anticipated, LCPA could establish a juried Mentee Artist Roster of local artists to draw from. The Selection Committee for the public art project would review qualifications and narrow the list down to 3 – 5 candidates for the lead artist to choose from. The lead artist would select a mentee artist based on a review of qualifications and an interview.

The lead artist would establish a scope of work for the mentee artist. The responsibilities of the mentee artist might include attending planning and community meetings; conducting research regarding materials, design issues and building codes; and other duties that relate to the design, fabrication and installation of the artwork.

The mentee artist would be paid a fee directly by LCPA.

Mural Best Practices Guide

Murals are a popular form of public art in Las Cruces and speak to the region's cultural heritage and artistic heritage. Many entities in Las Cruces, such as the Downtown Las Cruces Partnership (DLCP), the Arts and Cultural District, Doña Ana Communities United, local businesses and galleries, Las Cruces Arts Association, Murals of Las Cruces, Cruces Creatives and other community organizations, are interested in commissioning murals to improve facades, revitalize neighborhoods, and support the arts. While some of the projects LCPA commissions on public property may be murals, LCPA can also play a role supporting murals on private property by developing and making accessible a best practices guide to assist private property owners and community groups interested in commissioning murals, as well as local mural artists. This guide would focus on the key issues that should be considered when commissioning murals – such as permissions, project lifespans, contracts, and artist's rights – as well as considerations regarding materials, wall preparation, and other technical issues.





Eugenia "AO" Carmona, *Thomas Branigan Library Mural,* Las Cruces, NM, Photo: Meg G. Freyermuth; Erik T. Burke, *Walk Before Ya Run,* Reno, NV, Photo: Erik T. Burke



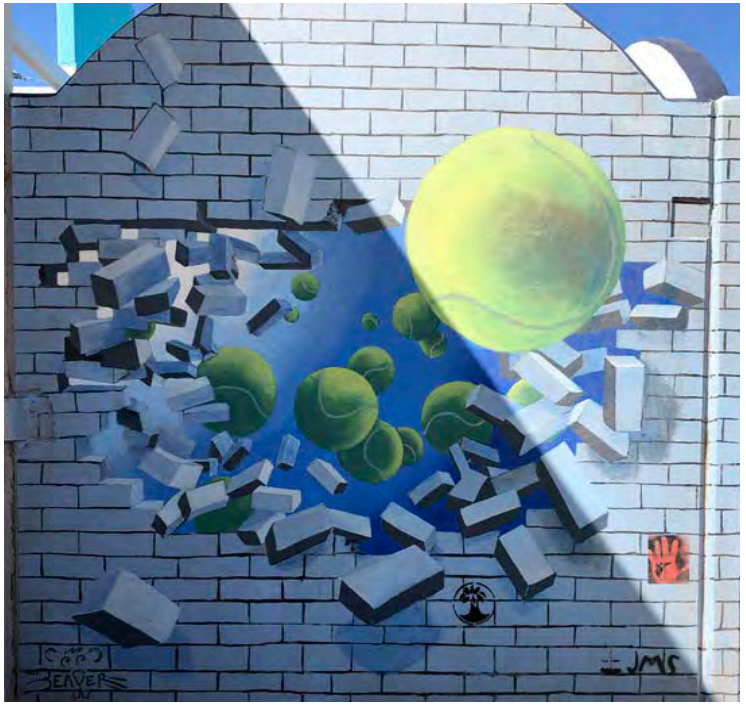



Clockwise from left:
Shaun Carpenter, Shaunna Foster and the Mural Arts Program, *Evolution of Loss*; Lorenzo Zepeda and the Mural Arts Program, *The Path of Choice;* Karen Yank, *Pride.*

COMMUNICATIONS

Las Cruces Public Art should make itself and the City Art Board known within the community and with its City colleagues as the City program responsible for commissioning, purchasing, and approving public art for City property. Effectively communicating its role, as well as its vision, to both the general public and to City colleagues will be vital to the success of the program.

Las Cruces Public Art should develop and implement an effective communications strategy that serves to:

- Raise the profile of LCPA, individual projects, and the Las Cruces Public Art Collection, as well as all public art that is accessible throughout the City.
- Build a greater understanding around the role of the City Art Board and create a level of transparency around the process for creating new public art projects.
- Encourage people to get involved on the City Art Board or on an Art Selection Committee, or to participate in Community Engaged Collaborations or other public art projects.
- Engage with local artists, encouraging them to apply for projects and learn more about public art practice.
- Educate people about individual works of public art, the artists who create them, the processes they use, etc.
- Draw attention to Las Cruces as a destination for high quality public art.
- Engage people with the works in the Las Cruces Public Art Collection.

Message and Identity

Las Cruces Public Art should be the umbrella under which all of the City's public art activities take place. It should be understood that if a City department is interested in commissioning public art, they work with LCPA to manage the artist selection and follow the procedures outlined in this plan.

The name *Las Cruces Public Art* should be used in all communications, including print materials, press releases, website, social media and identification labels.

When developing materials, LCPA should also consider developing key messages that are reinforced through all communications channels. Potential key messages are:

- Celebrate the talents of commissioned artists.
- Promote the role that the community has played in the selection of the artist or creation of the work.
- Relate projects back to the mission and vision of the program.
- Underscore that the approach taken toward planning, funding and implementation is related to best practices in public art.

Presence in the Community

As part of its overall communications strategy, LCPA should identify opportunities to participate in existing community events with the goal of raising awareness about LCPA and public art in Las Cruces. Annual events such as National Night Out or the Las Cruces Space Festival could be good opportunities to share information with the public about the program and, potentially, engage the public in the development of a public art project, such as a temporary mural, street painting or other hands-on collaborative activities. LCPA can also consider having a presence at more frequent events such as the Farmers & Crafts Market.

Public Art Catalog

LCPA should continue to maintain and update a full inventory of all work in the Las Cruces Public Art Collection, including high-quality images and descriptions that are accessible to the public via the City Art Tour on the City's website. LCPA can also consider adding public art in the city to national public art websites such as Westaf's Public Art Archive or the Museum without Walls. Print brochures providing an overview of the collection, outlining a self-guided tour and/or about specific works in the collection can also be a resource that is distributed at community facilities and via Visit Las Cruces and shared with people interested in public art in Las Cruces.

Project-Specific Communications Strategy

The Art Program Coordinator should develop, and include in the Project Plan, a communications strategy for each public art project that includes communications, stakeholder engagement and community involvement opportunities during the commissioning process through the unveiling of the artwork. The strategy should identify target audiences, messages, and vehicles for communication, as well as a timeline linked to the public art project milestones.

MEET THE ARTIST SESSIONS

For all new public art commissions, LCPA should work with the artist to design one or more open meetings that invite the public to meet the artist and learn about his or her practice and for the artist to learn about the community. These sessions should be organized and facilitated by LCPA.

ARTIST-DESIGNED ENGAGEMENT

For some new commissions, LCPA may also require that the artist develop their own engagement process to inform their project.

Programs to Promote Engagement with the Public Art Collection

LCPA should develop partnerships to bring the City's public art to life. Projects could include walking tours of public art in different parts of the city, curriculum materials focused on specific public artworks, engaging performing artists or musicians to create new work in response to public artworks, photography workshops focused on the public art collection, and more.







Clockwise from left:
Barios Caballeros, *EJ & Mable;*
C.M. Djorojieski, *Albert Norris Johnson Sr.;*
mural at Art Obscura

APPENDIX A:
ACKNOWLEDGEMENTS

This public art master plan could not have been developed without the thoughtful input and dedicated work of the following people:

Mayor
Ken Miyagishima

City Council
Jack Eakman
Yvonne M. Flores
Kasandra A. Gandara
Greg Z. Smith
Gill M. Sorg
Gabriel Vasquez

Interim City Manager
William F. Studer, Jr.

Quality of Life Department Staff
Lynn Gallagher, *Director*
Rebecca Slaughter, *Deputy Director*
Garland Courts, *Museum Manager*
Lorenzo Zepeda, *Art Program Coordinator*
Leticia Soto, *Office Assistant*
Norma Chairez, *Exhibits Curator*

City Staff
David Dollahon
Assistant City Manager
Sonya Delgado
Director, Parks & Recreation Department
David Maestas
Director, Public Works Department
Cathy Matthews
Landscape Architect,
Parks & Recreation Department
Franco Granillo
Parks Administrator,
Parks & Recreation Department
Lisa LaRocque
Sustainability Officer

City Art Board
Meg Freyermuth, *Chair*
Rebecca Courtney, *Vice Chair*
Susan Frary, *Secretary*
Christina Ballew
Robin Hutchins
Susan McNeill
Edward Schmitt
Ricardo Gonzales
Councilor Greg Smith

Community Advisory Committee
Councilor Gabriel Vasquez
Margaret Bernstein
Las Cruces Art Association
David Chavez
Chair, Arts and Cultural District
Dan Lere
Board Chair, Doña Ana Arts Council
Marisa Sage
Director & Head Curator, NMSU Art Gallery
Noel Sandino
President, ArtForms Artist Association

Steering Committee
Councilor Greg Smith
Garland Courts
Quality of Life Department
Paul Dahlgren
Economic Development Department
Sonya Delgado
Parks & Recreation Department
Lynn Gallagher
Quality of Life Department
Jamey Rickman
Community Engagement Office
Jennifer Robles
Quality of Life Department
Rebecca Slaughter
Quality of Life Department
Liz Vega
Economic Development Department

Consultants
Meridith McKinley, Via Partnership
Aliza Schiff, Via Partnership
Robert A. González
Eleanor Safe, Design

Artist Roundtable Participants
March 27, 2019 – Branigan Cultural Center
Kathleen Albers
Christina Ballew
Sandra Bender
Carolyn Bunch
Karen Conley
Rebecca Courtney
Shaunna Foster
Susan Frary
Meg Freyermuth
Emma Henderson
Logan Howard
Jack LeSage
Susan McNeill
Anahy Nuñez
Richard Parra
Tony Pennock
Niko Radtke
Deret Roberts
Greg Smith
Michael Taylor
Gail Gash Taylor
Aaron Valenzuela
Roy van der Aa

Special thanks to Aidee Cosme and Ben Fyffe of the City of El Paso's Museums and Cultural Affairs Department for arranging our tour of El Paso's public art and to Bill Helm, Peter Svarzbein, and Mitsu Overstreet for sharing their knowledge during the tour.

Agenda Item #8.5.

APPENDIX B:
DEFINITIONS

The following key terms are used throughout the Las Cruces Public Art Master Plan.

Acquisition
An artwork that is added to the City of Las Cruces Public Art Collection through commission, purchase, or donation. Acquisitions are one-of-a-kind, not mass-produced or off-the-shelf, unless part of a limited edition.

Annual Public Art Work Plan
Plan developed by the Arts Program Coordinator, in collaboration with the City Art Board, that outlines public art projects, programs and other activities for the coming fiscal year. Approved by the City Art Board and presented to City Council as an informational item.

Artist
An individual generally recognized by critics and peers as a professional practitioner of the visual, performing and/or language arts, based on his or her body of work, educational background, experience, exhibition history, publication and/or creation of artworks. For commissioning and acquisition purposes, an artist cannot be a City employee, a member of the City Art Board or the relevant Art Selection Committee. If part of a Capital Project, the artist cannot be a member of the Prime Consultant's firm or team.

Art Selection Committee
An ad-hoc committee of the City Art Board charged with reviewing artists' qualifications and artist Concept Proposals and making recommendations back to the City Art Board.

Artist Roster
A pre-qualified list of artists that could be utilized by Art Selection Committees and/or the City Art Board for artist selection processes. Rosters are developed through an RFQ process and are approved by the City Art Board.

Artwork
An aesthetic creation of permanent or temporary medium or combination of media resulting from the skill and creativity of an artist or artists.

Call for Artists
General term for a request for artists to apply for a public art commission.

Capital Improvement Program
A City budget document that outlines City Capital Projects for the coming fiscal year and projects upcoming Capital Projects for the coming five years.

Capital Projects
Building and renovation projects outlined in the Capital Improvement Program.

City of Las Cruces Public Art Collection
Public art owned and cared for by the City of Las Cruces, and located on City property, including works in the Civic Art Collection, the Community Collection, the Legacy Collection and the Portable Works Collection. Does not include works of art in the Museum Art Collection, the Library Art Collection, monuments and memorials in Veteran's Park, Gifts of State, or monuments and memorials that are not works of art.

Civic Art Collection
Public art on City property or in City facilities that was approved by the City Art Board. This includes permanent and temporary works commissioned by Las Cruces Public Art as well as gifts of artwork reviewed and accepted by the City Art Board. Part of the City of Las Cruces Public Art Collection.

Commission
An artwork, permanent or temporary, that is created by an artist at the request of LCPA and under contract with the City of Las Cruces specifically for a site and/or community.

Community Collection
Works of public art created through the Mural Arts Program or other community-based projects commissioned by Las Cruces Public Art. These works are typically temporary in nature, with a lifespan agreed upon at the outset of the project. Part of the City of Las Cruces Public Art Collection.

Concept Proposal
The phase of a public art project in which an artist creates an initial proposal, including diagrams or a maquette, and conducts a preliminary cost estimate.

Conservation
The regularly scheduled examination, documentation, treatment and preventative care of an artwork conducted by a professional art conservator.

De-accessioning
The permanent removal of a work from the City of Las Cruces Public Art Collection by selling, donating or destroying it.

Donation
Art donated to the City of Las Cruces Public Art Collection from a private individual, institution or other outside source and accepted by the City Art Board. Donations are sometimes referred to as gifts.

Donor
An individual or entity that donates an artwork to the City or makes a monetary contribution to the Public Art Fund.

Final Design
The phase of a public art project in which the artist finalizes the design, placement, installation specifications and cost estimate, and has relevant components prepared and stamped by a licensed engineer.

General Fund
The City's main operating budget, includes all resource inflows and outflows that are not associated with special-purpose funds.

General Obligation (G.O.) Bonds
Debt instruments authorized by a vote of the electorate to finance capital improvements. The bonds are subject to covenants and the issuance of bonds is based on the full faith and credit of the City.

Gifts of State
Items given to the City of Las Cruces by a domestic or foreign government official as an expression of goodwill. These items are not part of the City of Las Cruces Public Art Collection.

Impact Fee
Fees imposed on property developers by the City for new infrastructure that must be built or increased due to new property development.

Landmark
An object or feature that is easily seen and recognized from a distance, especially one that enables someone to establish their location.

Las Cruces Public Art
The name of the City of Las Cruces' public art program.

Legacy Collection
Works of public art owned by the City that pre-date the City Art Board and works of art that were commissioned or donated without City Art Board approval. Part of the City of Las Cruces Public Art Collection.

Lender
An artist, organization or other entity that loans a work of public art to the City.

Loan
Public artworks provided to the City of Las Cruces for its use for a period of time, to be returned to the owner after the loan period expires.

Maintenance
The routine care and repair of works of public art that does not require specialized expertise (i.e.: dusting, washing, changing light bulbs, lubrication of moving parts, etc.).

Memorial
A structure that is established to remember a person or people who have died.

Monument
A structure (plaque, artwork and/or other item) sited in a public location that is established to honor, preserve the memory of, or commemorate a deceased person(s), an event that occurred in the past, or an important idea that has shaped or impacted the community.

Mural
A painting or other work of art executed directly on a wall.

Percent for Art
A public art funding mechanism in which a certain percent of capital project funds are set aside for the commissioning of public art.

Portable Works Collection
Smaller scale, non-site-specific artwork, generally displayed in City facilities. Part of the City of Las Cruces Public Art Collection.

Prime Consultant
The lead designer for a City Capital Project. Typically an architecture, landscape architecture or engineering firm.

Project Plan
A document developed by the Art Program Coordinator with input from the City Art Board which outlines the work that must be done to undertake a specific public art commission or purchase and establishes the goals against which the project will be reviewed. The Project Plan is approved by the City Art Board and presented to City Council at a Work Session by the City Art Board Chair.

Public Art
Elements of a public place that are designed by a professional artist or artist team. Public art can be permanent, temporary and/or functional. Public art can be stand-alone or integrated into the architecture, landscape or infrastructure such as public buildings, bridges and parks. Public art can be the sole creation of the artist or it may result from a design team approach in which artists work on project teams with architects, engineers, landscape architects and others to design and create public places. Public Art, for the purposes of acquisitions by Las Cruces Public Art, does not include mass produced work, with the exception of limited editions controlled by the artist.

Public Art Fund
A separate fund established by the City to hold funds allocated for public art from Percent for Art, the general fund, grants, and private fundraising.

Qualifications
Materials sent by an artist upon request of the City of Las Cruces that demonstrate the capabilities of the artist. Qualifications generally include images of the artist's relevant previous artwork with a corresponding image list, a resume, cover letter or statement of interest, and references.

Request for Qualifications (RFQ)
Term for a document soliciting qualifications from artists for a specific public art project or for an artist roster.

Request for Proposals (RFP)
Term for a document soliciting Concept Proposals from artists for a specific public art project.

Site-Specific Artworks
Artworks that are inspired by and created to fit the context of a particular place.

Temporary Public Art
Works of art that are created to be in a public place for a limited period of time, as agreed upon at the outset of the project.

Visual Artists Rights Act (VARA)
A United States law (17 U.S.C. § 106A) granting certain rights to artists. VARA guarantees to authors of fine art the right to claim or disclaim authorship in a work; limited rights to prevent distortion, mutilation, or modification of a work; and the right, under some circumstances, to prevent destruction of a work that is incorporated into a building.

Agenda Item #8.5.
Page 471 of 1197

APPENDIX C:
SURVEY RESULTS

Purpose and Methodology

As part of the outreach process of developing the Las Cruces Public Art Master Plan, the City of Las Cruces and the City Art Board, working with project consultant Via Partnership, conducted an online survey. The survey was designed to gather input on a broad set of possible directions for public art as well as to learn more about people's perceptions of Las Cruces. The survey is one of several tools being used to gather input for the development of the Plan. The survey was launched on February 15 and was up through May 15, 2019. The survey received 226 complete and an additional 97 partial responses.

The survey asked five questions related to people's preferences for public art:

- *Which examples are you familiar with?* Please click on each image you recognize. (Respondents were shown 26 examples of artwork in Las Cruces).

- (Respondents were shown 24 examples of public art from other cities). *Of these projects, pick up to five that you think are visually interesting and represent the type of art that you think would be successful in Las Cruces.*

- *What is the IMPACT that public art should have in Las Cruces?* (Respondents were asked to indicate five preferences from a list of 14 options)

- *What TYPES of artwork would you like to see in Las Cruces?* (Respondents were asked to indicate four preferences from a list of 11 options)

- *What are the priority LOCATIONS in Las Cruces for new public artworks?* (Respondents were asked to indicate four preferences from a list of 13 options)

We also asked:

- *What is the first thing that comes to mind when you think about Las Cruces?*

- What places in Las Cruces do you take people to show them what Las Cruces is all about?

- Tell us about something unique about Las Cruces that a visitor or newcomer might not know about.

Findings

Several themes emerge from the survey results that cut across multiple questions and help us understand people's preferences related to public art, as well as their perceptions of Las Cruces.

COLORFUL, BIG, AND BOLD ARTWORK

First, survey respondents were attracted to art that is big, bold, and colorful and they want this kind of art for Las Cruces. Of the Las Cruces artworks shown on the survey, people were most familiar with large-scale, prominently located works such as Tony Pennock's water tank mural *Jornada del Muerto* on Triviz and Griggs (93.9%) and *Recycled Roadrunner* by Olin Calk at the 1-10 Rest Area (87.9%).

These types of large, colorful, iconic artworks were most popular among the examples of public art in other cities, as well. Survey respondents were asked to choose artworks from other cities that represent the type of artwork they think would be successful in Las Cruces from a set of images. The three most popular artworks were *Reflections on the Brazos* by Ryah Christensen – a colorful 4'x40' glass and stone mosaic embedded in the sidewalk along a street corner in Austin; *Enchanted Promenade* by TILT – a series of 10 giant peony bouquets temporarily installed in a pedestrian walkway in Houston that glow with color-changing LED lighting; and *Marquise* by Marc Fornes – a massive, dramatic, brightly colored canopy at the entrance to El Paso's Westside Natatorium building. And when asked to elaborate on why they chose the artworks they did, the most frequent responses were: 1) colorful (69 answers) and 2) big/bold (28).

These are the type of artworks that can serve as "memorable, highly recognizable landmarks," and indeed that was a popular selection for the impact that public art should have in Las Cruces, with 41.7% of respondents selecting this choice. Furthermore, 43.8% of respondents selected "artwork that is large-scale and iconic" as a type of artwork they would like to see more of in Las Cruces.

LOCAL RELEVANCE

Second, survey respondents also showed a strong preference for artwork that is meaningful and specific to the community and context of Las Cruces. After colorful and big/bold, the third most popular reason people chose the artworks they did from the examples from other cities was because they were culturally significant, locally relevant and show the culture of the area (23 answers). This supports a survey-wide finding showing a strong desire that public art in Las Cruces should reflect local narratives, histories, and stories and should be culturally relevant. Forty-two percent of respondents felt the impact that public art should have in Las Cruces is to "give voice to history and cultural heritage," making this impact the fourth most popular choice from the 14 options provided. And when respondents were asked to tell something unique about Las Cruces, by far the most popular type of answer was a story related to local history and culture, supporting the idea that the local culture and heritage can provide fertile ground for exploration by artists who are making work for Las Cruces in the future.

Survey respondents also feel artwork should be appropriate to the environmental and physical context of Las Cruces – its landscape and its sense of place as a New Mexican and Southwestern city. Following closely behind cultural relevance as a reason why people chose the artworks they did from other cities, was the artworks' perceived appropriateness to the region or fit with the landscape/ environment of Las Cruces or the Southwest (21 answers).

Throughout the survey responses there was a strong sense that Las Cruces has a special mix of cultures; that people in Las Cruces are, and have historically been, from all over; and that this is what makes Las Cruces what it is. This is related to the preference for artwork that shows the local culture of the area and that is appropriate to the natural environment, because it shows that people have a strong sense of what Las Cruces is, grounded in its cultural heritage, history, and physical surroundings – all narratives that can be woven throughout the public art program for artists to explore.

BEAUTIFYING EVERYDAY PLACES

People are also interested in art that beautifies and enhances the appearance of everyday places. This was the number one impact that survey respondents felt public art should have, with more than 57% of people stating that public art should enhance the visual appearance of streets and beautify public infrastructure. Artist-designed functional elements in the streetscape, such as benches, bike racks, crosswalks, manhole covers, etc. was the second most popular type of artwork that people would like to see in Las Cruces (after "artwork by local and regional artists"). People are interested in art that improves streetscapes and serves a purpose while doing so.

People are also interested in art that is interactive or activates public spaces. This was selected by 37.9% of respondents as an impact public art should have and was also a popular choice from the types of public artwork provided (41.3% chose "interactive and playful"), as well as a common reason for liking artworks from other cities (interactive or immersive was mentioned 19 times).

SUPPORTING LOCAL CREATIVE CULTURE

Throughout the survey, strong support for Las Cruces' local artists and local creative culture was shown. Just over 50% of respondents selected "enhances the visibility of Las Cruces' local creative culture" as the impact public art should have, making it the second most popular answer to that question. In addition, "artwork by local and regional artists" was the number one type of artwork people would like to see in Las Cruces, as mentioned above. Throughout the survey, including in many write-in answers, strong support for and pride in Las Cruces' local artists was shown.

Taken together the survey responses help provide a picture of the types of public art that people would like to see in Las Cruces and what they believe public art should achieve for the city and its residents.

1. Below is a small sampling of public artwork already existing in Las Cruces. Which examples are you familiar with? Please click on each image you recognize.

Artwork	Percent
"Jornada del Muerto," Tony Pennock, Triviz & Griggs	93.9
"Recycled Roadrunner," Olin Calk, I-10 Rest Area	87.9
"Dineh," Peter Toth, Apodaca Park	82.1
"Earth and Cosmos," Glenn Schwaiger, Main & Organ Callecita	75.4
"Mabel," Barios Caballeros, Las Cruces City Hall	75.4
"Journey to Tlalocan," Tony Pennock, S. Sonoma Ranch & Canyon Point	71.1
"Valley of the Moon," Tony Pennock, Roadrunner & Millennium	67.9
"Celebrate," Bob Diven, Las Cruces City Hall	66.1
"The Royal Road," Tom Askman, Thomas Branigan Memorial Library	66.1
"Eagle Man," Michael Naranjo, Las Cruces Museum of Art	65.0
"Color me Cruces," Anahy Nunez, Aaron Valenzuela and Christina Ballew, 318 N Main	63.9
"Entrada del Sol," Glenn Schwaiger, Hadley & N. Manzanita	63.2
"Rio Grande Time," Tony Pennock, Plaza de Las Cruces	63.2
"La Entrada," Tony Pennock, Albert Johnson Memorial Park	58.6
"Unity in Diversity," Beverly Penn-Barron, Albert Johnson Memorial Park	58.2
"Day of the Dead," VELA, Hwy 28 and Union Ave.	47.5
"Albert Johnson," C.M. Djorojieski, Albert Johnson Memorial Park	44.6
"Refuge," Andrew Nagem, Lions Park / Laabs Pool	40.7
"Quail Morning," Tony Pennock, East Lohman	40.4
"Katchina, Bullfighter and Roadrunner Mosaics," Artist Unknown, Main and Picacho	40.0
"Untitled," SUM Artist, Meerscheidt Recreation Center	33.2
"Pride," Karen Yank, East Mesa Public Safety Facility	31.1
"Tree of Life," ALMA & CLC Mural Arts, Parks & Rec Casteneda Building	29.3
"Laabs Pool Fence," Shaunna Foster & Lorenzo Zepeda, Laabs Pool	22.9
"Roadrunner," Ruben Garcia, I-10 and Crawford Blvd.	16.1
"Sacred Rain Arrow," Shauna Foster & Lorenzo Zepeda, Archery Range	10.0

2. Of these projects, pick up to five that you think are visually interesting and represent the type of art you think would be successful in Las Cruces.

Artwork	Percent
“Reflections on the Brazos,” Ryah Christensen, Austin, TX	45.7
“Enchanted Promenade,” TILT, Houston, TX	44.1
“Marquise,” Mark Fornes / TheVeryMany, El Paso, TX	39.3
“Snakes at Mesa del Sol,” George Radvonich, Albuquerque, NM	30.8
“Ballroom Luminoso,” Blessing Hancock and Joe O’Connell, San Antonio, TX	27.5
“Solaris Light Tree,” Lawrence Argent and Jen Lewin, Vail, CO	27.1
“67th Avenue Bus Shelter,” Leticia Huerta, Phoenix, AZ	23.9
“Dineh,” Allan Houser, Santa Fe, NM	23.5
“Fall Of The Ten Suns,” Jessica Angel, Albuquerque, NM	21.9
“Over Continents and Oceans (projection),” Tiffany Carbonneau, Crete, NE	20.6
“River Road,” Vicki Scuri, Tucson, AZ	19.8
“47Stories,” Shira Walinsky and Laura Deutch, Philadelphia, PA	18.2
“Triumph,” Richard Deutch, Palo Alto, CA	16.2
“Rustician,” Karl Unnasch, Montevideo, MN	15.8
“Riverine,” Stacy Levy, Niigata, Japan	15.4
“Double Play,” Robin Brailsford, Frisco, TX	15.4
“Your Essential Magnificence,” James Edward Talbot, Austin, TX	15.0
“Seen/Unseen,” Mary Beth Meehan, Providence, RI	13.4
“Drift Inversion,” David Franklin, Denver, CO	12.6
“Cuerpos Celestiales,” Rolando Briseno, Frisco, TX	11.7
“Ferrocarrilero,” Art Garcia, El Paso, TX	11.3
“Morning,” Ann Gardner, Washington, DC	7.7
“Arcs in Motion,” Catherine Woods, Pinellas, FL	6.9
“Kinloch Basketball Mural,” William LaChance, Kinloch, MO	6.1

3. Of the projects you chose, what do you like about them?

Artwork	Response Number
Colorful	69
Big, bold	28
Culturally significant / locally relevant/shows culture of area	23
Appropriate to region / fits with LC and SW	21
Interactive / Immersive	19
Accessible / inclusive / let people see art in everyday life	19
Light / interest at night	17
Fun, whimsical, playful	13
Functional artwork, beautifying everyday items (particularly providing shade)	12
Enhancing existing space / well-integrated into spaces	12
Beautify boring areas	11
Inspirational, positive, uplifting, happy	11
Different than what we already have	6
Just wanted to choose a variety of types of work	6
Durable/easy to maintain	5
Murals	5
Selfie / photo op	4
Tells our story / history	4
Reflects nature	4
Dynamic / can change	3
Welcoming	3
Motion / Kinetic	3
Makes a social statement	2
Beautifies from a distance	2
Provokes the imagination	2
Done by local artists	2
No political message, uses recycled materials, gets people out, realism not abstract, texture, gives a sense of identity	1

4. What is the IMPACT that public art should have in Las Cruces? (pick your top five)
I would like to see public art in Las Cruces that …

Answer	Percent
Enhances the visual appearance of streets and beautifies public infrastructure.	57.9
Enhances the visibility of Las Cruces' local creative culture.	50.2
Reinforces Las Cruces as a unique cultural destination.	47.2
Gives voice to the history and cultural heritage of Las Cruces.	42.6
Creates memorable, highly recognizable landmarks.	41.7
Activates public spaces.	37.9
Welcomes people to Las Cruces, creating a positive first impression.	34.9
Creates an outlet for community creativity and expression through hands on involvement.	29.8
Provide opportunities for people to connect to art that enriches their lives.	26.0
Increases pride in Las Cruces.	25.5
Encourages people to explore different neighborhoods.	22.1
Raises awareness and sparks dialogue about important issues impacting the community.	21.7
Anchors focal points or community gathering places throughout the community.	20.9
Enhances the identity of important nodes or areas of the community.	10.2

Other:

- Shade structures with beauty
- Opportunities of local artists
- Increase public access to fine art
- Provide a point of beauty
- Leverage other public goals like traffic calming
- Has to be good, not bullshit modern
- Blends and brings surprise to the landscape
- Photo op next to art, with Las Cruces name on the art. branding
- Included FOOD for everyone events DAILY and throughout the City!
- Create interactive art spaces
- Encourages people to be kind to each other
- Artwork that is all inclusive.
- Bring new vision and get inspired.
- Provide a strong sense of community and unity for the art community already existing in Las Cruces (specifically the younger generation – just because we live in the southwest, that doesn't mean all artwork needs to represent that)
- Honors women/women of color that have made impact on third communities
- Covers the horrible architecture in Las Cruces – such as the new bus station what an ugly building
- More 'nature' into surrounding area
- Don't worry about art for tourism. Local culture will shine and attract as part of our civic program.
- No modern crap
- Fanciful, conversation starters, no more tile
- Includes images of people with disabilities
- Raise people's awareness to live up-to-date (ecology, socially, educationally, etc.)
- Pay local artists. I do not want any artist from outside of Las Cruces to get our tax money when there are thousands of artists living here.

5. What TYPES of artwork would you like to see in Las Cruces? (pick your top four)
I would like to see more …

Answer	Percent
Artwork by local and regional artists.	63.0
Artist-designed functional elements in the streetscape (benches, bike racks, crosswalks, manhole covers).	57.0
Murals.	45.1
Artwork that is large-scale and iconic.	43.8
Interactive and playful artworks.	41.3
Illuminated/Light-based projects.	39.1
Artwork that creates pedestrian-scale visual surprises.	31.1
Public art festivals.	23.4
Artwork by nationally or internationally recognized artists.	15.7
Temporary installations that come and go.	14.5
Video projection and media-based artworks.	4.3

Other:

- Good art
- Utility box murals that relate to each area
- There is a lot of talent locally. It's my belief that working with local artists on these projects will increase pride in the city.
- Mosaics, I.e. the works of Gaudi in Barcelona
- Shade structures
- Conceptual design
- Good art
- Increased Awareness to Health Nodes of Access for Everyone as a response to caring for the poor, transient, or sick.
- Illuminated, murals
- Sculptures
- More ceramic based artwork (See Santa Teresa Tile in Tucson)
- Contemporary Southwest Art
- Art work from students from lcps
- Private property art for the public
- Sculptures
- Art projects that include hands involvement by community not just "artists."
- Community exhibitions like Chicago CowParade or Berlin Buddy Bears. Las Cruces Chile's?
- Good art
- Playful functional interactive streetscape art
- Nice
- Cultural relevance – no more Eagle Dancer or misappropriated cultural art

6. What are the priority LOCATIONS in Las Cruces for new public artworks? (pick your top four)
Public art in Las Cruces should be located ...

Answer	Percent
At neighborhood gathering places.	54.7
In parks.	50.0
Along streets and roadway corridors.	44.0
Throughout the Arts and Culture District / Downtown Las Cruces.	42.7
At gateways to the City.	42.2
At sites important to Las Cruces' history.	41.8
Along walking/biking trails (such as La Llorona Park and Trails).	31.0
At gateways to the Arts and Culture District / Downtown Las Cruces.	26.7
At Bus Stops.	17.7
At recreation and aquatic centers.	9.1
Inside of City buildings.	7.8
At City Hall.	6.0
At Thomas Branigan Memorial Library.	4.3

Other:

- Outside City buildings
- Wherever there is an abundance of bland and drab buildings/structures.
- Or would be nice to replace the current crosses for a nicer monument.
- Along busy roadways like Lohman, Solano, Valley, and University.
- The City building is cold and unfriendly. Needs color and art
- Tourist locations
- EVERYWHERE. Let's pack it in, all of it. Leave no areas behind, like so much of the city is right now.
- Not TOO BIG for top $, more so creative in scale to help direct travelers, and avoid incessant history knowledge...
- Along the Freeway
- Any and all of the above!
- Public places throughout the city.
- Scale priority is the three freeway intersections: 10/25, 25/70, and 10/Picacho.
- Along Lohman, Las Cruces real downtown
- Everywhere in Las Cruces
- Near or at schools on the outside
- On city buses, limited time, series variety on different buses
- Landmark recognition.
- Inside of school buildings on the walls

7. What is the first thing that comes to mind when you think about Las Cruces?

Answer	Response Number
Organ Mountains	53
Cultural Diversity / mix of cultures / cultural crossroads	32
Landscape / environment (sunsets, sky, desert, etc.)	35
Friendly, welcoming community	20
Good weather / climate / sunshine	18
Chile	11
Home	8
Food	7
Three Crosses	7
Family	6
City that loves the arts	5
Still growing	5
Hispanic	5
Retirement community	4
Historical	3
Farmers Market	3
College town	3
Roadrunner	2
Adobe houses	2
Agriculture	2
Music	2
Zia	2
Creativity	2
One mention: pecans, talavera pottery, calm & quiet, clean, charming, cheap, childhood, youthful, tradition, outdoor activities, incredible artists, indigenous people, public land, the next Austin, original townsite, tourism	
Negative impressions Includes: bad weather (6), undersells itself (3), dusty old town/ behind the times (3), needs walkability (2), poor (2), traffic/roadwork (2), rundown (1), bland (1), isolation (1), trash everywhere (1), no taste (1), unsure about identity (1)	24

8. What places in Las Cruces do you take people to show them what Las Cruces is all about?

Answer	Response Number
Downtown	85
Mesilla	83
Organ Mountains / Dripping Springs/OMDPM	70
Farmers Market	53
Local Restaurants	47
NMSU	35
City of Las Cruces Museums	28
White Sands	19
Farms / Orchards	19
Parks	18
Mesquite District	18
Rio Grande	16
Hiking	13
Galleries	9
Alameda Depot Neighborhood	8
Roadrunner	8
COAS Bookstore	6
Downtown Art Ramble	6
Five or fewer mentions: live theater (5); A Mountain (5); Soledad Canyon (3); the library (2); city entry points (2); townsite (2); Chile Pepper Institute (2); sporting events (2); Baylor Canyon (2); Mesilla Park (2); painted water tanks (2); and Space Center (2)	
One mention: Sonoma Ranch, Trampoline Park, Three Crosses, Trackways, Cruces Creatives, Beck's Coffee, Ft. Seldon, car races, churches, Inn of the Arts, Masonic Cemetery, golf courses, the Aquatic Center, and antique shops on Picacho	

9. Tell us about something unique about Las Cruces that a visitor or newcomer might not know about.

   - It could be a person – someone who's famous, or someone who's just interesting.
   - It could be a place that is special, but perhaps only known to locals.
   - It could be an event that isn't something you'd find just anywhere.
   - It could be a tradition that is important to the city or a group of people in the city.
   - It could be an unusual business, or a fascinating aspect of a business in Las Cruces.

Answer	Response Number
Local history / stories (includes meaning of city name, Gadsden Purchase, was a Mexican colony, Monk of La Cueva story, Railroad history, Piro Manso history / struggles, Pat Garret / Billy the Kid stories, Camino Real history, story of townsite / Mesquite / adobe houses)	43
Farmers Market is great	13
Large artistic community / lots of local artists	11
Organ Mountains	9
Great Mexican food	6
Clyde Tombaugh / Pluto discovered here	6
Great museums	6
COAS Bookstore	6
Mix of cultures / people come from all over	5
Importance of Agriculture, pecans, produce	5
Under 5 mentions: Organ Mountains Desert Peaks Monument status (4); Spaceport (4); Art Forms For the Love of Art Month (4); NMSU Zuhl Collection (4); Dia de los Muertos celebrations (3); Chile roasting (3); Music scene (3); Mark Medoff (3); Great people (3); Organ Mountain Outfitters (3); Great weather (2); Theater (2); Denise Chavez (2); The light & views (2); J. Paul Taylor helping refugees (2); Farm & Ranch museum (2); the Roadrunner (2); Progressive politics (2); Hiking (2); NASA (2); White Sands (2); Murals on water tanks(2); Light Parade (2); Renaissance Faire (2); Unsolved bowling alley murder case (2); Whole Enchilada Festival (2); Zombie Walk (2)	
One mention each: Community of Hope; MHS vs LCHS rivalry; Chopes Bar; Coyote Traders; Cricket Coogler; Casa Camino Bookstore; Cruces Creatives; Brewpubs; birth of AI; Art Walk; Highway 28; Tortugas; dominant Mexican culture rather than Native American; night market; Chile Institute; Trackways; good food trucks; yoga class in Organ Mts; jobs are mostly government; 2nd largest city in NM; St. Clair Bistro; Nopalito's; Mesilla; military history; traditions; music in the parks series; Arts District; indigenous celebrations; Bob Diven; Southwest Environmental Center; Spirit Winds; racial divisions/history of racism; lacking in fiestas/traditions; named Most Playful City USA; wineries; not just a retirement or college town; Fountain Theater; 4 Points Perspective Gallery; Kardashian mural; there's opportunity here; decorations on overpasses; no border crisis here; Alameda neighborhood	

10. What is your zip code?

Zip	Percent
88011	28
88005	23
88001	18
88012	13
88007	11
Other	7

11. Do you live in Las Cruces? If so, how long have you lived here?

Time	Percent
More than 20 years	36.3
10 to 20 years	22.0
4 to 6 years	11.7
7 to 9 years	10.3
1 to 3 years	8.1
I do not live in Las Cruces	4.5
I used to live in Las Cruces	4.0
Less than 1 year	3.1

12. What is your age (optional)?

Age	Percent
65 or older	27.6
35 – 44	22.9
25 – 34	17.8
55 – 64	14.5
45 – 54	13.6
18 – 24	3.3
Younger than 18	0.5

APPENDIX D:
ARTIST SOLICITATION METHODS

Las Cruces Public Art can select from the following artist solicitation methods for each project they commission. LCPA should select an approach to recruiting and selecting artists that is specific to each project, reflecting the specific goals of each project and offering the greatest chance of finding the best artist. Selection processes should be competitive, except in situations where City staff and City Art Board determine there are extraordinary circumstances, as expressed in the approved Project Plan, and a non-competitive process has been approved by the City's procurement office.

OPEN COMPETITION

In an Open Competition, any artist may submit his or her qualifications, subject to any requirements established in the Request for Qualifications, such as geographic location. The call should be sufficiently detailed to allow artists to determine whether their qualifications are appropriate for consideration.

An Open Competition allows for the broadest range of possibilities and can bring in new, otherwise unknown, and emerging artists. However, Open Competitions can consume a large amount of staff and volunteer resources, and sometimes discourage established artists who prefer to respond to limited competitions or to be directly selected for projects.

INVITATION

In an Invitation process, several pre-selected artists are invited to submit their qualifications and/or proposals. This method may be appropriate when looking for a small group of experienced artists, for larger-scale projects, when there is a limited time frame, or if the project requirements are so specialized that only a limited number of already identified artists would be eligible. It is possible that this list of artists would come from a Roster.

ARTIST ROSTER

One tool LCPA has the option to choose is to develop a pre-qualified pool of artists, or Artist Roster, from which it can choose artists for future projects. Each roster would be developed based on a comprehensive review of qualifications from artists who responded to an Open Request for Qualifications. The review and selection of artists for the roster could be conducted by the City Art Board or by an Art Selection Committee convened for this purpose. A roster could be focused on a specific set of opportunities or could be used broadly for a range of commissions. If LCPA decides to develop a roster, they could keep the roster application open and review new submissions on a regular basis to allow new artists to be considered and for roster artists to update their materials.

Developing an Artist Roster requires upfront work and ongoing management, but it allows for artist selection for specific projects to proceed much more quickly and it allows artists to submit their qualifications once and be considered for multiple opportunities. A roster would be a viable strategy if Las Cruces were anticipating a large number of commissions over a short period of time. A Mural Artist Roster may be appropriate to develop a pool of artists who can be considered for mural projects both by the City and other entities who want to commission murals in Las Cruces.

DIRECT SELECTION

On occasion, LCPA staff and the City Art Board may choose to directly recommend an artist for a project. Direct selection may be useful on projects where there is an urgent timeline, low budget, or when very specific project requirements exist. It is possible that this artist would come from a previously developed Artist Roster. Such selection would need to be consistent with City of Las Cruces procurement procedures and be approved as part of the Project Plan.

APPENDIX E:
SAMPLE PROJECT PLAN OUTLINE

Introduction
- Introduce the commissioning process, the concept of developing a Project Plan for each project approved in the Annual Work Plan, the City Art Board's role in approving Project Plans, and briefly what the Project Plan will cover.

Site and Context
- Description of the project's location and other information regarding the proposed siting, such as any relevant capital projects or plans.

Goals
- The project goals and how the project relates to the overall vision for public art in Las Cruces set forth in the Master Plan.
- Evaluation criteria against which the artist selection and Concept Proposal will be evaluated.

Artist's Scope of Work
- Description of work artist will be expected to perform (design, fabricate, install; work as part of design team; etc.).

Selection Process
- Description of proposed method for soliciting artists (open call, invitation, etc.).
- Description of proposed method of selecting artist and approving concept (how many finalists, will they be asked to develop concept proposals or is it an interview-based selection, etc.).
- Names and affiliations of proposed Art Selection Committee members, with alternates.

Project Schedule
- Detailed schedule for artist and concept selection.
- Anticipated schedule for design, fabrication, installation.

Budget and Funding Sources
- Total art budget, including any proposal fees or costs associated with the artist selection; design, fabrication, and installation; any programming or outreach; and contingency.
- Sources of funds.

Community Engagement, Marketing and Communications
- Strategies that will be used to engage the community in the project (if applicable).
- Communications and marketing strategies that will be employed for the artist selection phase and other project phases.
- List of internal and external stakeholders.
- List of potential partners and needed agreements.

APPENDIX F:
STANDARD COMMISSIONING PROCESS – SUMMARY CHART

1. Develop a Project Plan	2. Convene an Artist Selection Committee	3. Develop the Artist Pool	4. Select Finalists	5a. Select the Artist (interview option)
Art Program Coordinator develops the Project Plan with input from the City Art Board and City staff	Art Program Coordinator invites the Selection Committee based on the Project Plan	Art Program Coordinator develops the RFQ based on the approved Project Plan	Selection Committee reviews artist qualifications and selects finalists	Finalists participate in interview
City Art Board Reviews and approves Project Plan	Selection Committee attends project orientation	Art Program Coordinator distributes RFQ based on the approved Project Plan	Art Program Coordinator notifies finalists and non-finalists	Selection Committee recommends artist based on interview
City Art Board Chair presents Project Plan to City Council at work session				City Art Board reviews and approves selection
				Selected artist develops Concept Proposal
				City staff conducts technical review of Concept Proposal
				Selection Committee reviews and recommends Concept Proposal
				City Art Board reviews and recommends Concept Proposal
				City Council approves Concept Proposal (for projects greater than $20,000)

RESPONSIBILE PARTY

- City Council
- City Art Board
- Selection Committee
- Art Program Coordinator / City
- Artist

5b. Select the Artist (concept proposal option)	**6. Execute Artist Agreement**	**7. Monitor Final Design and Fabrication**	**8. Oversee Installation**	**9. Project Closeout**
Finalists develop Concept Propsal	City staff develops artist contract	Artist develops schematic and final design	Artist installs art	Art Program Coordinator completes final project documentation
City staff conducts technical review of Concept Proposal	City Council or Procurement Officer approves contract	Art Program Coordinator reviews at benchmarks and manages review by other City Departments	Art Program Coordinator reviews and approves final installed art	
Selection Committee reviews concept proposals and recommend selection		Artist fabricates art		
City Art Board reviews and recommends selection of artist and Concept Proposal				
City Council approves Concept Proposal (for projects greater than $20,000)				

25-142

Type of Action:
☒ **Resolution**
☐ **Ordinance**
☐ **TIDD Resolution**

City Council Action and Executive Summary

District:	☐ 1 ☐ 2 ☐ 3 ☐ 4 ☐ 5 ☐ 6 ☒ N/A		
1st Reading:		**Adopted:**	May 19, 2025
Drafter:	Christine Rivera	**Department:**	City Manager's Office
Program:	Compliance	**Line of Business:**	Office of City Clerk

Title: **A RESOLUTION DETERMINING THE SUFFICIENCY OF THE PETITION REGARDING ORDINANCE NO. 3090, ALSO KNOWN AS REALIZE LAS CRUCES.**

TYPE OF ACTION: ☒ **Administrative** ☐ **Legislative** ☐ **Quasi-Judicial**

PURPOSE(S) OF ACTION:
To determine sufficiency of the petition.

BACKGROUND / KEY ISSUES / CONTRIBUTING FACTORS:
On February 18, 2025, Ordinance No. 3090 was approved by City Council repealing and replacing the land development code by a 6-1 vote. On March 19, 2025, a petition was filed with the City Clerk's Office in accordance with the City Charter, Article VIII. Initiative, Referendum and Recall, which states "When a referendum petition is filed with the city clerk within thirty (30) days following the adoption of an ordinance sought to be reconsidered....." On April 2, 2025, the City Clerk determined the petition to be insufficient and the petitioner was allowed 15 days to amend the petition per City Charter. The petitioner filed an amended petition on April 17, 2025, and was allowed 15 days to submit new signatures or cure previously invalidated signatures. The petitioner provided the City Clerk with additional signatures on May 2, 2025, and the petition was once again certified as insufficient.

In accordance with Section 8.04(b) of the City Charter, "The council shall review the certificate at its next meeting following the filing of the certificate and approve or disapprove it."

SUPPORT INFORMATION:
Exhibit "A" - Certificate
Attachment "A" - Original Petition
Attachment "B" - Amended Petition

PLAN(S):
None

COMMITTEE/BOARD REVIEW:
None

DOES THIS AMEND THE BUDGET?:
☐ Yes

☒ No

Does this action amend the Capital Improvement Plan (CIP)?

☐ Yes

☒ No

Does this action align with Elevate Las Cruces?

☐ Yes

☒ No

OPTIONS / ALTERNATIVES:

1. Vote "Yes"; this will approve the sufficiency of the petition.
2. Vote "No"; this will not approve the sufficiency of the petition and further action is required per City Charter.
3. Vote to "Amend"; this is not an option.
4. Vote to "Table"; this is not an option.

REFERENCE INFORMATION:

Ordinance No. 3090

RESOLUTION 25-142

A RESOLUTION DETERMINING THE SUFFICIENCY OF THE PETITION REGARDING ORDINANCE NO. 3090, ALSO KNOWN AS REALIZE LAS CRUCES.

The City Council is informed that:

WHEREAS, Ordinance No. 3090 was approved on February 18, 2025; and

WHEREAS, a petition was filed on March 19, 2025 and determined to be insufficient; and

WHEREAS, an amended petition was filed on May 2, 2025, and also determined to be insufficient; and

WHEREAS, the City Council has final determination of sufficiency or insufficiency.

NOW, THEREFORE, Be it Resolved by the Governing Body of the City of Las Cruces:

(I)

THAT City staff recommends that the petition be determined insufficient as noted in Exhibit "A".

(II)

THAT City staff is hereby authorized to do all deeds as necessary in the accomplishment of the herein above.

DONE AND APPROVED this day of

APPROVED

_____

ATTEST:

_____

Moved by:

Seconded by:

AYES

NAYS

Exhibit "A"

City of Las Cruces®

CERTIFICATE OF CITY CLERK

STATE OF NEW MEXICO)
: ss.
COUNTY OF DONA ANA)

I, Christine Rivera, duly acting and appointed City Clerk for the City of Las Cruces, New Mexico do hereby certify that:

1. The petition for referendum of Ordinance No. 3090 Adopted by the City Council on February 18, 2025, filed in my office on March 19, 2025 and amended on May 2, 2025, is Certified Insufficient.
2. The required number of valid signatures to certify this petition is 3240, with 2547 valid signatures verified after supplementation.
3. This certification is made by me pursuant to Las Cruces Municipal Code, Part I (Charter), Article VIII, Section 8.04(a).

Witness my hand and seal and is certified this 6 day of May, 2025.

Christine Rivera
Christine Rivera, City Clerk

SUBSCRIBED and sworn to before me this 6 day of May, 2025.

Teresa Stavenhagen
Notary Public

My commission expires:

9/20/27

TERESA ALIRE STAVENHAGEN
Notary Public
State of New Mexico
Comm. # 1098113
My Comm. Exp. Sep 20, 2027

AFFIDAVIT OF CIRCULATOR

RECEIVED
MAR 20 2025
CITY CLERK'S OFFICE

STATE OF NEW MEXICO)
: ss.
COUNTY OF DONA ANA)

I, HARRY TOPLEY, being first duly sworn on my oath state that:

1. I am over the age of 18 years and have personal knowledge of the matters set forth in this affidavit.

2. I, HARRY TOPLEY do hereby certify that the signatures appearing on the front hereof were signed in my presence; that to the best of my knowledge and belief each such signature is genuine; and that the person so signing is a qualified elector in the City of Las Cruces.

Signature of Circulator of Petition

5405 SANBAN DR.
LAS CRUCES, NM 88005

Mailing Address

SUBSCRIBED and sworn to before me this 20th day of March, 2025.

Notary Public

My commission expires:

06-07-2025

MARY V. SMITH
NOTARY PUBLIC
STATE OF NEW MEXICO
COMMISSION # 1082648
COMMISSION EXPIRES: 06-07-2025

RECEIVED
MAR 19 2025
CITY CLERK'S OFFICE

AFFIDAVIT OF CIRCULATOR

STATE OF NEW MEXICO)
: ss.
COUNTY OF DONA ANA)

I, Paul Rydecki, being first duly sworn on my oath state that:

1. I am over the age of 18 years and have personal knowledge of the matters set forth in this affidavit.

2. I, Paul Rydecki do hereby certify that the signatures appearing on the front hereof were signed in my presence; that to the best of my knowledge and belief each such signature is genuine; and that the person so signing is a qualified elector in the City of Las Cruces.

Paul A Rydecki
Signature of Circulator of Petition

4511 Mesa Central Dr.
Las Cruces, NM 88011
Mailing Address

SUBSCRIBED and sworn to before me this 13 day of March, 2025.

Notary Public

My commission expires:

3/13/28

State of New Mexico
Notary Public
Amber Chantal Lilley
Commission # 1048936
Commission Expires: 03/13/2028

RECEIVED
MAR 19 2025
CITY CLERK'S OFFICE

REFERENDUM PETITION

The undersigned qualified voters of the City of Las Cruces, New Mexico hereby petition the City Council of the City of Las Cruces, New Mexico to reconsider and repeal Council Bill No. 25-019; Ordinance No. 3090, adopted on February 18, 2025. A copy of Ordinance No. 3090 is attached. If the Las Cruces City Council does not repeal Ordinance No. 3090 in the appropriate time, and there are sufficient signatures, an election on the question of the referendum shall be called at the next regular election.

Any person knowingly providing false information, forgoing a signature of signing when not a qualified elector is guilty of a fourth-degree felony.

Date	Printed Name	Signature	Address as Registered
3/9/2025	Paul Rydeck:	Paul A Rydeck	4511 Mesa Central Dr Las Cruces, NM 88011
3/9/25	REED P. ELLIOTT, SR		6225 ROBLEDO Rd LC, NM 88012
3/9/25	RAYMOND F BERNSTEIN JR		1105 RAINBOW DR LAS CRUCES, NM 88005
3/9/25	Jacqueline E Stahlecker		2094 Wagonwood Dr Las Cruces NM 88012
3/09/25	Audra Poppy		3748 Piedras Negras Las Cruces, N.M 88012
3/9/25	MICHAEL POPPY		3748 PIEDRAS NEGRAS DR. LAS CRUCES NM 88012
3/9/25	PAUL STAHLECKER		88012 2094 WAGONWOOD TRAIL
3/9/25	Amy Rydecki	Amy Rydecki	4511 Mesa Central Dr. Las Cruces 88011

Approved as to form:

Christine Rivera — 2/24/25

Christine Rivera, City Clerk — **Date**

Seal

RECEIVED
MAR 19 2025
CITY CLERK'S OFFICE

REFERENDUM PETITION

The undersigned qualified voters of the City of Las Cruces, New Mexico hereby petition the City Council of the City of Las Cruces, New Mexico to reconsider and repeal Council Bill No. 25-019; Ordinance No. 3090, adopted on February 18, 2025. A copy of Ordinance No. 3090 is attached. If the Las Cruces City Council does not repeal Ordinance No. 3090 in the appropriate time, and there are sufficient signatures, an election on the question of the referendum shall be called at the next regular election.

Any person knowingly providing false information, forgoing a signature of signing when not a qualified elector is guilty of a fourth-degree felony.

Date	Printed Name	Signature	Address as Registered
3/1/25	Paul Bernstein		720 S. Espanola St Apt. 10 Las Cruces, NM 88001
3/9/25	Anna Lee Bernstein		1105 Rainbow Dr Las Cruces, NM 88005
3/12/25	Jason Landrum		4620 Mesa Central Dr Las Cruces, NM 88011
3/12/25	Yesim Landrum		4620 Mesa Central Dr Las Cruces NM 88011
3/12/25	ROBERT SCALING		7981 TOPLEY AVE. LAS CRUCES NM 88005
3/12/25	Beverly Scaling		2981 Topley Ave. Las Cruces. N.M. 88005
3/12/25	Jacob Rydecki		4511 Mesa Central Dr Las Cruces, NM 88011
3/13/25	EVELYN GIBSON		5905 LEAPING DEER LP LAS CRUCES, NM 88012

Approved as to form:

Christine Rivera — 2/24/25

Christine Rivera, City Clerk — **Date**

Seal

RECEIVED
MAR 19 2025
CITY CLERK'S OFFICE

REFERENDUM PETITION

The undersigned qualified voters of the City of Las Cruces, New Mexico hereby petition the City Council of the City of Las Cruces, New Mexico to reconsider and repeal Council Bill No. 25-019; Ordinance No. 3090, adopted on February 18, 2025. A copy of Ordinance No. 3090 is attached. If the Las Cruces City Council does not repeal Ordinance No. 3090 in the appropriate time, and there are sufficient signatures, an election on the question of the referendum shall be called at the next regular election.

Any person knowingly providing false information, forgoing a signature of signing when not a qualified elector is guilty of a fourth-degree felony.

Date	Printed Name	Signature	Address as Registered
3/13/25	Sara Jane Wagner	Sara Jane Wagner	6443 Serrano Las Cruces, NM 88012
3/12/25	Janice Ruth Sproull	Janice Ruth Sproull	7595 Condio Place Las Cruces, NM 88012
3/13/25	ERIC MURAVEN		3058 Featherstone Dr Las Cruces, NM 88011
3/13/25	Glenda Hayes	Glenda Hayes	2651 Monte Bello Dr Las Cruces, NM 88011
3/13/25	Robert Daniell Jr.		2651 monte Bello Dr Las cruces, nm 88011
3/13/25	Sherry Young	Sherry Young	3845 Santa Sophia Rd Las Cruces, NM. 88012
3/16/25	Sarah Rydecki		4260 Northrise Dr Apt 1922a Las Cruces, NM 88011
3/16/25	Nathan Rydecki		4260 Northrise Dr. Apt 1922 Las Cruces, NM 88011

Approved as to form:

Christine Rivera — 2/24/25

Christine Rivera, City Clerk — **Date**

Seal

RECEIVED
MAR 19 2025

REFERENDUM PETITION

The undersigned qualified voters of the City of Las Cruces, New Mexico hereby petition the City Council of the City of Las Cruces, New Mexico to reconsider and repeal Council Bill No. 25-019; Ordinance No. 3090, adopted on February 18, 2025. A copy of Ordinance No. 3090 is attached. If the Las Cruces City Council does not repeal Ordinance No. 3090 in the appropriate time, and there are sufficient signatures, an election on the question of the referendum shall be called at the next regular election.

Any person knowingly providing false information, forgoing a signature of signing when not a qualified elector is guilty of a fourth-degree felony.

Date	Printed Name	Signature	Address as Registered
2/16/25	Samuel Rydecki		4511 Mesa Central Dr.

Approved as to form:

Christine Rivera

Christine Rivera, City Clerk

2/24/25

Date

Seal

RECEIVED
MAR 19 2025
CITY CLERK'S OFFICE

AFFIDAVIT OF CIRCULATOR

STATE OF NEW MEXICO)
: ss.
COUNTY OF DONA ANA)

I, Leticia Sanchez Freeman, being first duly sworn on my oath state that:

1. I am over the age of 18 years and have personal knowledge of the matters set forth in this affidavit.

2. I, Leticia Sanchez Freeman do hereby certify that the signatures appearing on the front hereof were signed in my presence; that to the best of my knowledge and belief each such signature is genuine; and that the person so signing is a qualified elector in the City of Las Cruces.

Signature of Circulator of Petition

6054 Metro Woods St. Las Cruces, NM 88012
Mailing Address

SUBSCRIBED and sworn to before me this 13 day of MARCH, 2025.

Notary Public

My commission expires:

9/24/28

State of New Mexico
Notary Public
Lisa Bertoni
Commission # 2004302
Commission Expires: 09/24/2028

RECEIVED
MAR 19 2025
CITY CLERK'S OFFICE

REFERENDUM PETITION

The undersigned qualified voters of the City of Las Cruces, New Mexico hereby petition the City Council of the City of Las Cruces, New Mexico to reconsider and repeal Council Bill No. 25-019, Ordinance No. 3090, adopted on February 18, 2025. A copy of Ordinance No. 3090 is attached. If the Las Cruces City Council does not repeal Ordinance No. 3090 in the appropriate time, and there are sufficient signatures, an election on the question of the referendum shall be called at the next regular election.

Any person knowingly providing false information, forgoing a signature of signing when not a qualified elector is guilty of a fourth-degree felony.

Date	Printed Name	Signature	Address as Registered
3/4/25	Richard A. Freeman		6054 Metro Woods St. LC 88012
3/6/25	Christine Lee	Christine Lee	430 Milton Ave.
3-6-25	Eva Lee	Eva Lee	430 Milton Ave.
3/6/25	ERIC C. AURADA		2030 Chisholm Tr.
3/6/25	Ramona C Chavira	Ramona C Chavira	2235 Turrentine Rd LC 88005
3-6-25	Barbara Howard	BARBARA HOWARD	1915 Hixon 88005 Hixon Dr 88005
3-8-25	Lynford L. Ames	Lynford L Ames	685 Farney Ln 88005
3-8-25	Judith K. Ames	Judith K. Ames	685 Farney Ln. 88005

Approved as to form:

Christine Rivera — 2/24/25

Christine Rivera, City Clerk — **Date**

Seal

RECEIVED
MAR 19 2025
CITY CLERK'S OFFICE

REFERENDUM PETITION

The undersigned qualified voters of the City of Las Cruces, New Mexico hereby petition the City Council of the City of Las Cruces, New Mexico to reconsider and repeal Council Bill No. 25-019; Ordinance No. 3090, adopted on February 18, 2025. A copy of Ordinance No. 3090 is attached. If the Las Cruces City Council does not repeal Ordinance No. 3090 in the appropriate time, and there are sufficient signatures, an election on the question of the referendum shall be called at the next regular election.

Any person knowingly providing false information, forgoing a signature of signing when not a qualified elector is guilty of a fourth-degree felony.

Date	Printed Name	Signature	Address as Registered
3/8/25	Rosemary Hoffmen	Rosemary Hoffman	605 College Place 88005
3/8/25	Nancy Hastings	Nancy Hastings	2305 Turrentine Dr. Las Cruces, NM 88005
3/8/25	Efren Delgado	Delgado	2260 Hixon Dr. Las Cruces, NM 88005
3/8/25	Michael Lee		430 Milton Ave Las Cruces, 88005
3/8/25	Daniel Mac Donald		532 La Melodia Dr. Las Cruces NM 88011
3/8/25	Rhonda Petrekitis	Rhonda Petrekitis	527 LA Camelia Las Cruces 88011
3/8/25	Suzanne Callery		512 La Melodia Las Cruces 88011
3/8/25	Suzanne Callery SSF GARY MILNE		521 LA MELODIA La Camelia SSF LAS CRUCES, NM 88011

Approved as to form:

Christine Rivera — 2/24/25

Christine Rivera, City Clerk — **Date**

Seal

REFERENDUM PETITION

The undersigned qualified voters of the City of Las Cruces, New Mexico hereby petition the City Council of the City of Las Cruces, New Mexico to reconsider and repeal Council Bill No. 25-019; Ordinance No. 3090, adopted on February 18, 2025. A copy of Ordinance No. 3090 is attached. If the Las Cruces City Council does not repeal Ordinance No. 3090 in the appropriate time, and there are sufficient signatures, an election on the question of the referendum shall be called at the next regular election.

Any person knowingly providing false information, forgoing a signature of signing when not a qualified elector is guilty of a fourth-degree felony.

Date	Printed Name	Signature	Address as Registered
3/11/25	Carla Lee Anderson		6052 Quicksilver St 88012
3/11/25	Thomas S. Wilson		3706 Wayfarer Rd. 88012
3/13/25	Cheryl L. Graves		6050 Solstice St Las Cruces, NM 88012
3/13/25	Charles Eugene Graves		6050 Solstice St Las Cruces, NM 88012
3/13/25	Estefany Denise Sanchez		3707 Golden Echo Lp. Las Cruces, NM 88012
3/13/25	Juan Pedros Sanchez III		3707 Golden Echo Lp. Las Cruces, NM 88012
3/14/25	Leticia Sanchez Freeman		6054 Metro Woods St Las Cruces NM 88012

RECEIVED
MAR 19 2025
CITY CLERK'S OFFICE

Approved as to form:

Christine Rivera

Christine Rivera, City Clerk

2/24/25

Date

Seal

AFFIDAVIT OF CIRCULATOR

RECEIVED
MAR 19 2025
CITY CLERK'S OFFICE

STATE OF NEW MEXICO)
: ss.
COUNTY OF DONA ANA)

I, Linda S. Cox, being first duly sworn on my oath state that:

1. I am over the age of 18 years and have personal knowledge of the matters set forth in this affidavit.

2. I, Linda S. Cox do hereby certify that the signatures appearing on the front hereof were signed in my presence; that to the best of my knowledge and belief each such signature is genuine; and that the person so signing is a qualified elector in the City of Las Cruces.

Linda S. Cox
Signature of Circulator of Petition

281 Bristol Ave.
Mailing Address

Las Cruces, NM 88001

SUBSCRIBED and sworn to before me this 27 day of February, 2025.

Notary Public

My commission expires:
9/24/28

State of New Mexico
Notary Public
Lisa Bertoni
Commission # 2004302
Commission Expires: 09/24/2028

RECEIVED
MAR 19 2025
CITY CLERK'S OFFICE

REFERENDUM PETITION

The undersigned qualified voters of the City of Las Cruces, New Mexico hereby petition the City Council of the City of Las Cruces, New Mexico to reconsider and repeal Council Bill No. 25-019; Ordinance No. 3090, adopted on February 18, 2025. A copy of Ordinance No. 3090 is attached. If the Las Cruces City Council does not repeal Ordinance No. 3090 in the appropriate time, and there are sufficient signatures, an election on the question of the referendum shall be called at the next regular election.

Any person knowingly providing false information, forgoing a signature of signing when not a qualified elector is guilty of a fourth-degree felony.

Date	Printed Name	Signature	Address as Registered
3/04/2025	Andres Galindo	Andres Galindo	271 Bristol Ave Las Cruces, NM 88001
3/11/25	Guadalupe Camacho-Niemann	Guadalupe Camacho-Niemann	261 Bristol Ave Las Cruces NM 88001
	Carlos Padilla		6886 manga
3/11/25	Mariana Barden	Mariana Barden	3088 Camino Real
3/11/25	Kelly A. Jameson	Kelly A Jameson	3817 Jack Nicklaus Dr Las Cruces, NM 88011
3/11/25	KENNY F. JAMESON		3817 JACK NICKLAUS DR LAS CRUCES NM 88011
3/12/25	Lorena A. Davis	Lorena A. Davis	4860 Agave Dr. Las Cruces, N.M. 88001

Approved as to form:

Christine Rivera
Christine Rivera, City Clerk

2/24/25
Date

Seal

RECEIVED
MAR 19 2025
CITY CLERKS OFFICE

REFERENDUM PETITION

The undersigned qualified voters of the City of Las Cruces, New Mexico hereby petition the City Council of the City of Las Cruces, New Mexico to reconsider and repeal Council Bill No. 25-019; Ordinance No. 3090, adopted on February 18, 2025. A copy of Ordinance No. 3090 is attached. If the Las Cruces City Council does not repeal Ordinance No. 3090 in the appropriate time, and there are sufficient signatures, an election on the question of the referendum shall be called at the next regular election.

Any person knowingly providing false information, forgoing a signature of signing when not a qualified elector is guilty of a fourth-degree felony.

Date	Printed Name	Signature	Address as Registered
3/10	Annetta J Artuso-Banegas	Annetta J Artuso-Banegas	4850 Agave Dr Las Cruces NM 88001
3/10	Dama E. Dean	Dama E. Dean	291 Bristol Ave Las Cruces, N.M. 88001
3/10/25	TERRY J. DEAN	Terry J. Dean	291 BRISTOL AVE LAS CRUCES, NM 88001
3/10/25	Stephanie Nicole Jameson	Stephanie Jameson	3817 Jack Nicklaus dr, Las cruces NM 88011
3/11/25	James C. Kelly	James C. Kelly	1734 Oro Piedras Las Cruces, NM 88011
3/11/25	Robert G. Pishel, Jr.	Robert G. Pishel, Jr.	301 N. Roadrunner Pkwy Apt. 603 88011
3/11/25	Rita K Gruse meyer	Rita K Gruse meyer	3382 Chimney Rock Rd Las Cruces, NM 88011
3/11/25	CINDI Siebe	Cindi Siebe	4951 VISTA CUESTA LAS CRUCES NM 88001

Approved as to form:

Christine Rivera — 2/24/25

Christine Rivera, City Clerk — **Date**

Seal

RECEIVED
MAR 19 2025
CITY CLERK'S OFFICE

REFERENDUM PETITION

The undersigned qualified voters of the City of Las Cruces, New Mexico hereby petition the City Council of the City of Las Cruces, New Mexico to reconsider and repeal Council Bill No. 25-019; Ordinance No. 3090, adopted on February 18, 2025. A copy of Ordinance No. 3090 is attached. If the Las Cruces City Council does not repeal Ordinance No. 3090 in the appropriate time, and there are sufficient signatures, an election on the question of the referendum shall be called at the next regular election.

Any person knowingly providing false information, forgoing a signature of signing when not a qualified elector is guilty of a fourth-degree felony.

Date	Printed Name	Signature	Address as Registered
2 Mar 25	Mark Sawyers		3051 Camino Real LC, NM 88001
3/3/25	Anne R. Grant	Anne R. Grant	320 Bristol Ct, LC NM 88001
3/3/25	IAN McCandliss Ray Ian McCandliss Ray	Ian McCandliss Ray	331 Bristol Ave Las Cruces, NM 88001
3/3/25	Karen Lynn Ray	Karen Lynn Ray	331 Bristol Ave. Las Cruces, NM 88001
3/3/25	Connie Jaramillo		3041 Camino Real L, C, 88001
3/10/25	GERALD R. BEKKEN		311 Bristol Ave L.C. N.M. 88001
3/10/25	Veronica R Meding	Veronica R. Meding	351 Bristol Ave L.C. N.M. Ave
3/10/25	GERALD J. BANEGAS		4850 AGAVE DR LC. NM 88001

Approved as to form:

Christine Rivera — 2/24/25

Christine Rivera, City Clerk — **Date**

Seal

RECEIVED
MAR 19 2025

REFERENDUM PETITION

The undersigned qualified voters of the City of Las Cruces, New Mexico hereby petition the City Council of the City of Las Cruces, New Mexico to reconsider and repeal Council Bill No. 25-019; Ordinance No. 3090, adopted on February 18, 2025. A copy of Ordinance No. 3090 is attached. If the Las Cruces City Council does not repeal Ordinance No. 3090 in the appropriate time, and there are sufficient signatures, an election on the question of the referendum shall be called at the next regular election.

Any person knowingly providing false information, forgoing a signature of signing when not a qualified elector is guilty of a fourth-degree felony.

Date	Printed Name	Signature	Address as Registered
3/17/25	Edward L Ayeswarth	Edward L Ayeswarth	301 Bristol Ave Las Cruces, NM 88001

Approved as to form:

Christine Rivera

Christine Rivera, City Clerk

2/24/25

Date

Seal

AFFIDAVIT OF CIRCULATOR

RECEIVED
MAR 19 2025
CITY CLERK'S OFFICE

STATE OF NEW MEXICO)
: ss.
COUNTY OF DONA ANA)

I, MARTHA ELBA Beerman, being first duly sworn on my oath state that:

1. I am over the age of 18 years and have personal knowledge of the matters set forth in this affidavit.

2. I, MARTHA ELBA Beerman do hereby certify that the signatures appearing on the front hereof were signed in my presence; that to the best of my knowledge and belief each such signature is genuine; and that the person so signing is a qualified elector in the City of Las Cruces.

Martha ELBA Beerman
Signature of Circulator of Petition

3340 Squaw Mountain DR
Mailing Address LAS CRUCES, NM 88011

SUBSCRIBED and sworn to before me this 6 day of MARCH, 2025.

Notary Public

My commission expires:
9/24/28

State of New Mexico
Notary Public
Lisa Bertoni
Commission # 2004302
Commission Expires 09/24/2028

REFERENDUM PETITION

The undersigned qualified voters of the City of Las Cruces, New Mexico hereby petition the City Council of the City of Las Cruces, New Mexico to reconsider and repeal Council Bill No. 25-019; Ordinance No. 3090, adopted on February 18, 2025. A copy of Ordinance No. 3090 is attached. If the Las Cruces City Council does not repeal Ordinance No. 3090 in the appropriate time, and there are sufficient signatures, an election on the question of the referendum shall be called at the next regular election.

Any person knowingly providing false information, forgoing a signature of signing when not a qualified elector is guilty of a fourth-degree felony.

Date	Printed Name	Signature	Address as Registered
3/10/25	Elizabeth A Ramirez-Valles	Elizabeth Ramirez Valles	3304 Squaw Mountain Dr 88011
3/10/25	John T. Thomas DONOVAN	John Donovan	3549 Roma DR Las Cruces NM 88012
3/10/25	Ammarie G Gradito Donovan	Ammarie Donovan	3549 Roma Dr Las Cruces NM 88012
3/17/25	BEVERLY E. WENSLEY	Beverly E. Wensley	3330 Hennessy Road Road Las Cruces N.M. 88011

RECEIVED
MAR 19 2025
CITY CLERK'S OFFICE

Approved as to form:

Christine Rivera — 2/24/25

Christine Rivera, City Clerk — **Date**

LAS CRUCES * CITY CLERK * NEW MEXICO
Seal

REFERENDUM PETITION

The undersigned qualified voters of the City of Las Cruces, New Mexico hereby petition the City Council of the City of Las Cruces, New Mexico to reconsider and repeal Council Bill No. 25-019; Ordinance No. 3090, adopted on February 18, 2025. A copy of Ordinance No. 3090 is attached. If the Las Cruces City Council does not repeal Ordinance No. 3090 in the appropriate time, and there are sufficient signatures, an election on the question of the referendum shall be called at the next regular election.

Any person knowingly providing false information, forgoing a signature of signing when not a qualified elector is guilty of a fourth-degree felony.

Date	Printed Name	Signature	Address as Registered
3/13	Renee Rowe GAYLE	Renee Rowe	730 SCENIC VIEW
~~3/13~~	~~EWA PISARSKI~~	~~[illegible]~~	
3/13	Ewa M PISARSKI	[signature]	724 SCENIC VIEW
3/13	IRMA E LACKEY	Irma Lackey	933 Roadrunner Cir 88011
3/13	XIAOWEI YANG	[signature]	953 Roadrunner Cir, 88011
3/16/24	ROBERT WARREN WOOD	[signature]	3427 CHIMNEY ROCK RD LAS CRUCES NM 88011
3/16/24	David P. Gose	[signature]	~~3/~~ 3309 Chimney Rock Rd Las Cruces, NM 88011
3/16/24	Martha M Gose	[signature]	3309 Chimney Rocks Las Cruces, NM 88011

RECEIVED
MAR 19 2025
CITY CLERK'S OFFICE

Approved as to form:

Christine Rivera — 2/24/25

Christine Rivera, City Clerk — **Date**

Seal

AFFIDAVIT OF CIRCULATOR

RECEIVED
MAR 19 2025
CITY CLERK'S OFFICE

STATE OF NEW MEXICO)
: ss.
COUNTY OF DONA ANA)

I, Isabella Solis, being first duly sworn on my oath state that:

1. I am over the age of 18 years and have personal knowledge of the matters set forth in this affidavit.

2. I, Isabella Solis do hereby certify that the signatures appearing on the front hereof were signed in my presence; that to the best of my knowledge and belief each such signature is genuine; and that the person so signing is a qualified elector in the City of Las Cruces.

Isabella Solis
Signature of Circulator of Petition

3907 Agua Clara Ave.
Las Cruces, NM 88012
Mailing Address

SUBSCRIBED and sworn to before me this 12 day of March, 2025.

Notary Public

My commission expires:
3/13/28

State of New Mexico
Notary Public
Amber Chantal Lilley
Commission # 1048936
Commission Expires: 03/13/2028

REFERENDUM PETITION

The undersigned qualified voters of the City of Las Cruces, New Mexico hereby petition the City Council of the City of Las Cruces, New Mexico to reconsider and repeal Council Bill No. 25-019; Ordinance No. 3090, adopted on February 18, 2025. A copy of Ordinance No. 3090 is attached. If the Las Cruces City Council does not repeal Ordinance No. 3090 in the appropriate time, and there are sufficient signatures, an election on the question of the referendum shall be called at the next regular election.

Any person knowingly providing false information, forgoing a signature of signing when not a qualified elector is guilty of a fourth-degree felony.

Date	Printed Name	Signature	Address as Registered
3-9-25	RICHARD L. SOLIS		3907 AGUA CLARA AVE. LC, NM 88012
3-10-25	ANNA M. KITTLESON	Anna M Kittleson	2189 Frontier Dr. Las Cruces, NM 88011
3-10-25	KRISTEN L. KITTLESON		2189 FRONTIER DR. LAS CRUCES, NM. 88011
3/10-25	JEREMY THOMAS GRIEGO	Jeremy Thomas Griego JMB	4804 CAMINO DOS VIDAS LAS CRUCES, NM, 88012
3/12/25	Amber Chantal Lilley	Amber Chantal Lilley JMB	5742 Organ Peak LAS CRUCES, NM 88012
3-12-25	Melissa Ellen Young	Melissa Ellen Young JMB MEyoung	3911 Agua Clara Las Cruces, NM 88012
3-12-25	Janet Lynn Booker	Janet Lynn Booker JMB	Same as above JMB 3911 Agua Clara Las Cruces, NM 88012

RECEIVED
MAR 19 2025
CITY CLERK'S OFFICE

Approved as to form:

Christine Rivera

Christine Rivera, City Clerk

2/24/25

Date

Seal

AFFIDAVIT OF CIRCULATOR

RECEIVED
MAR 19 2025
CITY CLERK'S OFFICE

STATE OF NEW MEXICO)
: ss.
COUNTY OF DONA ANA)

I, Donald Mark Lappinga, being first duly sworn on my oath state that:

1. I am over the age of 18 years and have personal knowledge of the matters set forth in this affidavit.

2. I, Donald Mark Lappinga do hereby certify that the signatures appearing on the front hereof were signed in my presence; that to the best of my knowledge and belief each such signature is genuine; and that the person so signing is a qualified elector in the City of Las Cruces.

Donald Mark Lappinga
Signature of Circulator of Petition

320 Mc Clure Rd
Las Cruces NM 88005
Mailing Address

SUBSCRIBED and sworn to before me this 17 day of March., 2025.

Notary Public

My commission expires:

8/8/2028

MARICELA M SUAREZ
Notary Public
State of New Mexico
Comm. # 1081424
My Comm. Exp. Aug 8, 2028

RECEIVED
MAR 19 2025
CITY CLERK'S OFFICE

REFERENDUM PETITION

The undersigned qualified voters of the City of Las Cruces, New Mexico hereby petition the City Council of the City of Las Cruces, New Mexico to reconsider and repeal Council Bill No. 25-019; Ordinance No. 3090, adopted on February 18, 2025. A copy of Ordinance No. 3090 is attached. If the Las Cruces City Council does not repeal Ordinance No. 3090 in the appropriate time, and there are sufficient signatures, an election on the question of the referendum shall be called at the next regular election.

Any person knowingly providing false information, forgoing a signature of signing when not a qualified elector is guilty of a fourth-degree felony.

Date	Printed Name	Signature	Address as Registered
March 16, 2025	Harold Ruzal		420 McClure Road Las Cruces, NM 88005
16 March 2025	Carl M Marten		521 McClure Rd Las Cruces, NM 88005
March 16th 2025	Candace M. Giummo	Candace M. Giummo	345 McClure Rd. LC, NM 88005
16 March 2025	Stephen Michael St John	Stephen M St John	308 McClure Rd Las Cruces NM 88005
16 MAR 2025	Michael C Foster	Foster	335 McClure Rd. Las Cruces NM 8805
Mar. 16, 2025	MaryAnne VanderLaan		1703 N. Alameda Las Cruces, NM 88005
March 16 2025	Phyllis Jean VanderLaan	Phyllis Jean VanderLaan	1703 N. Alameda Blvd Las Cruces 88005
MARCH 16 2025	CESAR CONTRERAS		404 Keyhsey DR. LC, NM 88005

Approved as to form:

Christine Rivera — 2/24/25

Christine Rivera, City Clerk — **Date**

Seal

RECEIVED
MAR 19 2025
CITY CLERK'S OFFICE

REFERENDUM PETITION

The undersigned qualified voters of the City of Las Cruces, New Mexico hereby petition the City Council of the City of Las Cruces, New Mexico to reconsider and repeal Council Bill No. 25-019; Ordinance No. 3090, adopted on February 18, 2025. A copy of Ordinance No. 3090 is attached. If the Las Cruces City Council does not repeal Ordinance No. 3090 in the appropriate time, and there are sufficient signatures, an election on the question of the referendum shall be called at the next regular election.

Any person knowingly providing false information, forgoing a signature of signing when not a qualified elector is guilty of a fourth-degree felony.

Date	Printed Name	Signature	Address as Registered
3/16/25	Jean Rae Lappinga		320 McClure Rd Las Cruces, NM 88005
3/17/25	Dedri D Quillin		411 McClure Rd Las Cruces NM 88005

Approved as to form:

Christine Rivera — 2/24/25

Christine Rivera, City Clerk — **Date**

Seal

AFFIDAVIT OF CIRCULATOR

RECEIVED
MAR 19 2025
CITY CLERK'S OFFICE

STATE OF NEW MEXICO)
: ss.
COUNTY OF DONA ANA)

I, WILLIAM J BEERMAN, being first duly sworn on my oath state that:

1. I am over the age of 18 years and have personal knowledge of the matters set forth in this affidavit.

2. I, WILLIAM J BEERMAN do hereby certify that the signatures appearing on the front hereof were signed in my presence; that to the best of my knowledge and belief each such signature is genuine; and that the person so signing is a qualified elector in the City of Las Cruces.

William J Beerman

Signature of Circulator of Petition

3340 SQUAW Mountain Drive

Mailing Address LAS CRUCES, NM 88011

SUBSCRIBED and sworn to before me this 6 day of MARCH, 2025.

Notary Public

My commission expires:

9/24/28

State of New Mexico
Notary Public
Lisa Bertoni
Commission # 2004302
Commission Expires: 09/24/2028

RECEIVED
MAR 19 2025
CITY CLERK'S OFFICE

REFERENDUM PETITION

The undersigned qualified voters of the City of Las Cruces, New Mexico hereby petition the City Council of the City of Las Cruces, New Mexico to reconsider and repeal Council Bill No. 25-019, Ordinance No. 3090, adopted on February 18, 2025. A copy of Ordinance No. 3090 is attached. If the Las Cruces City Council does not repeal Ordinance No. 3090 in the appropriate time, and there are sufficient signatures, an election on the question of the referendum shall be called at the next regular election.

Any person knowingly providing false information, forgoing a signature of signing when not a qualified elector is guilty of a fourth-degree felony.

Date	Printed Name	Signature	Address as Registered
8 mar 2025	WILLIAM JOHN BEERMAN	William John Beerman	3340 SQUAW MOUNTAIN RD. LAS CRUCES, NM 88011
March 8, 2025	MARTHA ELBA Beerman	Martha Elba Beerman	3340 Squaw Mountain RD LAS CRUCES, NM 88011
3-8-2025	Patrick G Sullivan	Patrick G Sullivan	3333 Chimney Rock RD Las Cruce 88011
3/9/25	Jacqueline C. Straley	J Straley	3374 Chimney Rock RD Las Cruces NM 88011
3/10/25	Valeriya A. Moore	VAmoore	3349 Chimney Rock Rd Las Cruces NM 88011
3-10-25	MICHAEL D. MOORE	[illegible]	3349 CHIMNEY Rock RD LAS CRUCES NM 88011
3/10/25	Jerry Ogledzinski Jerome	Jerry Ogledzinski	3331 Squaw Mountain Las Cruces, NM
3/10/25	Norma Jean Placchi	Norma Placchi	3324 Squaw Mtn Dr. Las Cruces NM 88011

Approved as to form:

Christine Rivera

Christine Rivera, City Clerk

2/24/25

Date

Seal

REFERENDUM PETITION

The undersigned qualified voters of the City of Las Cruces, New Mexico hereby petition the City Council of the City of Las Cruces, New Mexico to reconsider and repeal Council Bill No. 25-019; Ordinance No. 3090, adopted on February 18, 2025. A copy of Ordinance No. 3090 is attached. If the Las Cruces City Council does not repeal Ordinance No. 3090 in the appropriate time, and there are sufficient signatures, an election on the question of the referendum shall be called at the next regular election.

Any person knowingly providing false information, forgoing a signature of signing when not a qualified elector is guilty of a fourth-degree felony.

Date	Printed Name	Signature	Address as Registered
3/13	Tommie Gibson Dolores Gibson		3321 Chimney Rock Rd.
3/13	Tammy L. Gibson		3321 Chimney Rock Rd
3/13	Marie Candi Reil		3301 Chimney Rock
3/13	Arlene Jeanette Reil	Jeanette Reed	3301 Chimney Rock
3/13	Christopher Arellano		706 Indian Hollow Rd B
3/13	Herbert Cecil Taylor Herb Taylor	→	701 Indian Hollow #2 Herbert C Taylor
3/13	Catherine A Ferrara Catherine Ferrara	Catherine Ferrara	701 Indian Hollow #44
3/13	Sue Kathryn. Fahrbach	Kathryn Fahrbach	3353 Chimney Rock Rd LC 88011

Approved as to form:

Christine Rivera 2/24/25

Christine Rivera, City Clerk **Date**

Seal

RECEIVED
MAR 19 2025
CITY CLERK'S OFFICE

AFFIDAVIT OF CIRCULATOR

RECEIVED
MAR 19 2025
CITY CLERK'S OFFICE

STATE OF NEW MEXICO)
: ss.
COUNTY OF DONA ANA)

2.

I, Joan Ellen Scherer, being first duly sworn on my oath state that:

1. I am over the age of 18 years and have personal knowledge of the matters set forth in this affidavit.

2. I, Joan Ellen Scherer do hereby certify that the signatures appearing on the front hereof were signed in my presence; that to the best of my knowledge and belief each such signature is genuine; and that the person so signing is a qualified elector in the City of Las Cruces.

Joan E Scherer

Signature of Circulator of Petition

5031 Alamo Mine Tr, Las Cruces, NM 88011
Mailing Address

SUBSCRIBED and sworn to before me this 13 day of March, 2025.

Notary Public

My commission expires:
9/24/28

State of New Mexico
Notary Public
Lisa Bertoni
Commission # 2004302
Commission Expires: 09/24/2028

RECEIVED
MAR 19 2025
CITY CLERK'S OFFICE

REFERENDUM PETITION

The undersigned qualified voters of the City of Las Cruces, New Mexico hereby petition the City Council of the City of Las Cruces, New Mexico to reconsider and repeal Council Bill No. 25-019; Ordinance No. 3090, adopted on February 18, 2025. A copy of Ordinance No. 3090 is attached. If the Las Cruces City Council does not repeal Ordinance No. 3090 in the appropriate time, and there are sufficient signatures, an election on the question of the referendum shall be called at the next regular election.

Any person knowingly providing false information, forgoing a signature of signing when not a qualified elector is guilty of a fourth-degree felony.

Date	Printed Name	Signature	Address as Registered
3/10/25	MARY C. MEEK	M C Meek	3116 MISSOURI AVE LC 88011
3/10/25	Christopher J. Wood		4206A Tres Ninos LC, NM 88011
3/10/25	Elizabeth Ortega	Elizabeth Ortega	1765 Imperial Ridge LC, NM 88011

Approved as to form:

Christine Rivera

Christine Rivera, City Clerk

2/24/25

Date

Seal

RECEIVED
MAR 19 2025
CITY CLERK'S OFFICE

AFFIDAVIT OF CIRCULATOR

STATE OF NEW MEXICO)
: ss.
COUNTY OF DONA ANA)

I, DENNIS PAGE, being first duly sworn on my oath state that:

1. I am over the age of 18 years and have personal knowledge of the matters set forth in this affidavit.

2. I, DENNIS PAGE do hereby certify that the signatures appearing on the front hereof were signed in my presence; that to the best of my knowledge and belief each such signature is genuine; and that the person so signing is a qualified elector in the City of Las Cruces.

Dennis Page
Signature of Circulator of Petition

1653 WESTWIND RD.
LAS CRUCES, NM 88007
Mailing Address

SUBSCRIBED and sworn to before me this 17th day of March, 2025.

Helen L. Ortiz
Notary Public

My commission expires:
4/5/2025

STATE OF NEW MEXICO
NOTARY PUBLIC
HELEN L ORTIZ
COMMISSION # 1001414
COMMISSION EXPIRES: 04-05-2025

RECEIVED
MAR 19 2025
CITY CLERK'S OFFICE

REFERENDUM PETITION

The undersigned qualified voters of the City of Las Cruces, New Mexico hereby petition the City Council of the City of Las Cruces, New Mexico to reconsider and repeal Council Bill No. 25-019; Ordinance No. 3090, adopted on February 18, 2025. A copy of Ordinance No. 3090 is attached. If the Las Cruces City Council does not repeal Ordinance No. 3090 in the appropriate time, and there are sufficient signatures, an election on the question of the referendum shall be called at the next regular election.

Any person knowingly providing false information, forgoing a signature of signing when not a qualified elector is guilty of a fourth-degree felony.

Date	Printed Name	Signature	Address as Registered
3/17	Jessica Sosa		575 El Prado Ave Las Cruces, NM 88005
3/17	AARON DUNBAR		575 El prado Ave Las Cruces, NM 88005
3/17	RAELYNN FAULKNER		503 Corona Del Campo Lp. LC, NM 88011
3/17	Albert Salaiz		1503 E Mulberry LC NM 88001
3/17/25	Renee Waskiewicz		2025 Avenida de Antigua LCNM 88005
3/17/25	Kim Dunbar		1655 Westwind Rd LC NM 88007

Approved as to form:

Christine Rivera — 2/24/25

Christine Rivera, City Clerk — **Date**

Seal

RECEIVED
MAR 19 2025
CITY CLERK'S OFFICE

AFFIDAVIT OF CIRCULATOR

STATE OF NEW MEXICO)
: ss.
COUNTY OF DONA ANA)

I, Bruce Ball, being first duly sworn on my oath state that:

1. I am over the age of 18 years and have personal knowledge of the matters set forth in this affidavit.

2. I, Bruce Ball do hereby certify that the signatures appearing on the front hereof were signed in my presence; that to the best of my knowledge and belief each such signature is genuine; and that the person so signing is a qualified elector in the City of Las Cruces.

Bruce Ball

Signature of Circulator of Petition

1910 El Presidio LCNM 88011

Mailing Address

SUBSCRIBED and sworn to before me this 10th day of March, 2025.

Megan Barela

Notary Public

My commission expires:

5/7/28

MEGAN BARELA
Notary Public
State of New Mexico
Comm. # 1064212
My Comm. Exp. May 7, 2028

RECEIVED
MAR 19 2025
CITY CLERKS OFFICE

REFERENDUM PETITION

The undersigned qualified voters of the City of Las Cruces, New Mexico hereby petition the City Council of the City of Las Cruces, New Mexico to reconsider and repeal Council Bill No. 25-019, Ordinance No. 3090, adopted on February 18, 2025. A copy of Ordinance No. 3090 is attached. If the Las Cruces City Council does not repeal Ordinance No. 3090 in the appropriate time, and there are sufficient signatures, an election on the question of the referendum shall be called at the next regular election.

Any person knowingly providing false information, forgoing a signature of signing when not a qualified elector is guilty of a fourth-degree felony.

Date	Printed Name	Signature	Address as Registered
3/12/25	LISA MAIER	[signature]	914 Mayflower Dr Las Cruces, NM 88007
3/12/25	Lauren Renee Prieto	[signature]	5321 Midway Ave JMB ~~4469 Calle De Nubes~~ Las Cruces NM 88012
3/12/25	Johanna Ramos	[signature]	2965 Oñate Rd. Las Cruces, NM 88007
3/12/25	Diane L. Tovar	[signature]	602 W. Taylor Rd. LC, NM 88007
3.12.25	IVONNE JMB Diana I. Rivera Valdez	[signature]	~~5460 Monte Sol St~~ JMB 3188 RIO ARRIZA LOOP Las Cruces, NM 88012
3/12/25	Olga Cervantes	[signature]	1410 N Mesquite St Las Cruces NM 88001
3.13.25	MARIO MARQUEZ	[signature]	1953 Poplar LC, NM 88001
3.13.25	Mayda Amezquita Isabel	[signature] Isabel	2023 Fran Dr. LC. NM 88007

Approved as to form:

Christine Rivera

Christine Rivera, City Clerk

2/24/25

Date

Seal

RECEIVED
MAR 19 2025

REFERENDUM PETITION

The undersigned qualified voters of the City of Las Cruces, New Mexico hereby petition the City Council of the City of Las Cruces, New Mexico to reconsider and repeal Council Bill No. 25-019; Ordinance No. 3090, adopted on February 18, 2025. A copy of Ordinance No. 3090 is attached. If the Las Cruces City Council does not repeal Ordinance No. 3090 in the appropriate time, and there are sufficient signatures, an election on the question of the referendum shall be called at the next regular election.

Any person knowingly providing false information, forgoing a signature of signing when not a qualified elector is guilty of a fourth-degree felony.

Date	Printed Name	Signature	Address as Registered
3/11/25	Lisa H. Tran		2306 Cimarron LC NM 88011
3/12/25	Douglas C. Baron		965 N. Alameda LC NM 88005
3/12/25	Alea Amidei Marie		3050 Chippewa Las Cruces, NM 88011
3/12/25	Alesia G. Dutton		4111 Tesota Las Cruces NM 88011
3/12/25	Jennifer L. Garcia		7551 Cubalaya Pl Las Cruces NM 88007
3/12/25	Melissa Espeña		583 Stefanie Ct. LC, NM 88005
3/12/25	Estella Meraz		1529 Avenida De Quintas Las Cruces NM 88005
3/12/25	Peggy Lee Trujillo		4922 Mervs Ln. Las Cruces, NM 88005

Approved as to form:

Christine Rivera

Christine Rivera, City Clerk

2/24/25

Date

Seal

RECEIVED
MAR 19 2025
CITY CLERK'S OFFICE

AFFIDAVIT OF CIRCULATOR

STATE OF NEW MEXICO)
: ss.
COUNTY OF DONA ANA)

I, WILLIAM PARSHALL, ~~being~~ first duly sworn on my oath state that:

1. I am over the age of 18 years and have personal knowledge of the matters set forth in this affidavit.

2. I, WILLIAM PARSHALL do hereby certify that the signatures appearing on the front hereof were signed in my presence; that to the best of my knowledge and belief each such signature is genuine; and that the person so signing is a qualified elector in the City of Las Cruces.

Signature of Circulator of Petition

3630 MIDNIGHT RIDGE
LAS CRUCES, NM 88011

Mailing Address

NICHOLE SOTELO-HERRERA
Notary Public - State of New Mexico
Commission # 1136127
My Comm. Expires Nov 15, 2025

SUBSCRIBED and sworn to before me this 18 day of March, 2025.

Nichole Sotelo Herrera
Notary Public

My commission expires:

November 15, 2025

RECEIVED
MAR 19 2025
CITY CLERK'S OFFICE

REFERENDUM PETITION

The undersigned qualified voters of the City of Las Cruces, New Mexico hereby petition the City Council of the City of Las Cruces, New Mexico to reconsider and repeal Council Bill No. 25-019; Ordinance No. 3090, adopted on February 18, 2025. A copy of Ordinance No. 3090 is attached. If the Las Cruces City Council does not repeal Ordinance No. 3090 in the appropriate time, and there are sufficient signatures, an election on the question of the referendum shall be called at the next regular election.

Any person knowingly providing false information, forgoing a signature of signing when not a qualified elector is guilty of a fourth-degree felony.

Date	Printed Name	Signature	Address as Registered
3/15/25	G. Allen Lumeyer	G Allen Lumeyer	2920 East Springs Rd. Las Cruces, NM 88011
3/15/25	Sandra J. Lumeyer SANDRA J LUMEYER	Sandra J Lumeyer	2920 East Springs Rd. Las Cruces, NM 88011
3/15/25	RAY McREYNOLDS	Ray McReynolds	2165 SAGECREST AVE LC NM 88011
03/15/25	CARLOS ARAGON	CARLOS ARAGON	5183 IMPERIAL DR
3/15/25	Todd Wilcox	Todd Wilcox	4253 Capistrano Ave LC, NM 88011
3/15/25	Eduardo Esparza	[illegible]	1318 S. Espina LC NM 88001
3/15/25	Alyssa Brown	Alyssa Brown	1324, Kearny PL, NM 88007
3/15/25	Charlie DeJoe	Charlie De	4236 Great Sandy Dr. LC NM 88012

Approved as to form:

Christine Rivera

Christine Rivera, City Clerk

2/24/25

Date

Seal

RECEIVED
MAR 19 2025
CITY CLERK'S OFFICE

REFERENDUM PETITION

The undersigned qualified voters of the City of Las Cruces, New Mexico hereby petition the City Council of the City of Las Cruces, New Mexico to reconsider and repeal Council Bill No. 25-019; Ordinance No. 3090, adopted on February 18, 2025. A copy of Ordinance No. 3090 is attached. If the Las Cruces City Council does not repeal Ordinance No. 3090 in the appropriate time, and there are sufficient signatures, an election on the question of the referendum shall be called at the next regular election.

Any person knowingly providing false information, forgoing a signature of signing when not a qualified elector is guilty of a fourth-degree felony.

Date	Printed Name	Signature	Address as Registered
3/15/25	Howard Mitchel Doblado		1151 N Roadrunner Pkwy L.C. NM
~~3/16/25~~	~~Renee Kopacko~~ RK	~~Renee Kopacko~~	~~2991 Long Bow Loop LC NM 88011~~
3/16/25	Cyndi L. Gould	Cyndi L. Gould	4135 Mojave Dr. Las Cruces NM 88005
3/16/25	Michael Padilla		5025 Shadow Mountain Rd Las Cruces NM 8801
3/16/25	Monica Padilla		5025 Shadow Mtn Rd LCNM 88011
3/16/2025	Mike Alba		4325 Cervante Dr. Las Cruces NM 88011
3/18/2025	MARK E. DAVIS		3060 Eclipse Ridge Ln Las Cruces NM 88011
3/16/25	LARRY ALFORD		4925 Beryl St Las Cruces, NM 88012

Approved as to form:

Christine Rivera — 2/24/25

Christine Rivera, City Clerk — **Date**

Seal

REFERENDUM PETITION

The undersigned qualified voters of the City of Las Cruces, New Mexico hereby petition the City Council of the City of Las Cruces, New Mexico to reconsider and repeal Council Bill No. 25-019; Ordinance No. 3090, adopted on February 18, 2025. A copy of Ordinance No. 3090 is attached. If the Las Cruces City Council does not repeal Ordinance No. 3090 in the appropriate time, and there are sufficient signatures, an election on the question of the referendum shall be called at the next regular election.

Any person knowingly providing false information, forgoing a signature of signing when not a qualified elector is guilty of a fourth-degree felony.

Date	Printed Name	Signature	Address as Registered
3/16/25	Renee Kopacko	Renee Kopacko	2677 Cheyenne Dr. Las Cruces, NM 88011
3/17/25	Jonathan Johnson		3736 Jade Ave. Las Cruces, NM 88012
3/17/25	Kiara Nicole Kohler	Kiara Kohler	2155 Jody Drive Las Cruces, NM, 88007
3/17/25	DANIEL GRANADO		1715 COLORADO LC NM, 88001
17 MAR 2025	Heriberto Ibarra		3631 Santa Cecilia Las Cruces NM 88012
17 Mar 2025	Justin Walky		1108 Dona Maura DR.
3.17.25	ROCKY PUENTES		LAS CRUCES, NM. 88001 908 ESPANOLA

RECEIVED
MAR 19 2025
CITY CLERKS OFFICE

Approved as to form:

Christine Rivera — 2/24/25

Christine Rivera, City Clerk — **Date**

Seal

AFFIDAVIT OF CIRCULATOR

RECEIVED
MAR 19 2025
CITY CLERK'S OFFICE

STATE OF NEW MEXICO)
: ss.
COUNTY OF DONA ANA)

I, Janine Trujillo, being first duly sworn on my oath state that:

1. I am over the age of 18 years and have personal knowledge of the matters set forth in this affidavit.

2. I, Janine Trujillo do hereby certify that the signatures appearing on the front hereof were signed in my presence; that to the best of my knowledge and belief each such signature is genuine; and that the person so signing is a qualified elector in the City of Las Cruces.

Janine Trujillo
Signature of Circulator of Petition

4025 Lasso Loop, Las Cruces, NM 88005
Mailing Address

State of New Mexico
Notary Public
Thomas Gregory Hales
Commission # 2004406
Commission Expires: 10/04/2028

SUBSCRIBED and sworn to before me this 17th day of March, 2025.

Thomas Gregory Hales
Notary Public

My commission expires:

10/04/2028

RECEIVED
MAR 19 2025
CITY CLERK'S OFFICE

REFERENDUM PETITION

The undersigned qualified voters of the City of Las Cruces, New Mexico hereby petition the City Council of the City of Las Cruces, New Mexico to reconsider and repeal Council Bill No. 25-019; Ordinance No. 3090, adopted on February 18, 2025. A copy of Ordinance No. 3090 is attached. If the Las Cruces City Council does not repeal Ordinance No. 3090 in the appropriate time, and there are sufficient signatures, an election on the question of the referendum shall be called at the next regular election.

Any person knowingly providing false information, forgoing a signature of signing when not a qualified elector is guilty of a fourth-degree felony.

Date	Printed Name	Signature	Address as Registered
3/6/25	Alexandra Skowronski		7109 Meridian St. Las Cruces, NM 88012
3/6/25	Maria Martinez Bronc		4242 Tres Ninos Las Cruces, NM 88011
3/6/25	Chris Harrison		2364 Tuscan Hills Dr Las Cruces NM 88011
3/7/25	Jannea Wilson		1525 Silver Creek Rd Las Cruces, NM 88007
3/7/25	Desiree Martinez		4222 Tres Ninos Dr. #A
3/8/25	Peter Skowronski		4382 Harmony wells circle LC NM 88011
3/8/25	SONIA Skowronski		4382 Harmony Wells Circle LC NM 88011
3/8/25	Brenda Skowronski		4382 Harmony Wells Circle LC NM 88011

Approved as to form:

Christine Rivera

Christine Rivera, City Clerk

2/24/25

Date

Seal

RECEIVED
MAR 19 2025
CITY CLERK'S OFFICE

REFERENDUM PETITION

The undersigned qualified voters of the City of Las Cruces, New Mexico hereby petition the City Council of the City of Las Cruces, New Mexico to reconsider and repeal Council Bill No. 25-019; Ordinance No. 3090, adopted on February 18, 2025. A copy of Ordinance No. 3090 is attached. If the Las Cruces City Council does not repeal Ordinance No. 3090 in the appropriate time, and there are sufficient signatures, an election on the question of the referendum shall be called at the next regular election.

Any person knowingly providing false information, forgoing a signature of signing when not a qualified elector is guilty of a fourth-degree felony.

Date	Printed Name	Signature	Address as Registered
3/1/25	Janine Y Trujillo	Janine Y Trujillo	4025 Lasso Loop LCNM 88005
3/3/25	Elias C. Elizalde		6071 ATLAS ST LCNM 88012
3/3/25	Alma Banuelos		4720 Purdel River Dr. 88012
3/3/25	Jason Sandoval		4646 SALT SPRINGS LC, NM 88011
3/4/25	Guadalupe Ogaz		1200 Juniper Ave LC, NM 88001
3/4/25	Laura Rivas		427, 431 Pinion Dr Las Cruces NM 88011
3/4/25	Abraham 'Abe' Cardenas		3767 Santa Julia Rd Las Cruces NM 88012
3/5/24	Mary Alvarado		11647 Mahaney #50 Las Cruces, NM 88005

Approved as to form:

Christine Rivera — 2/24/25

Christine Rivera, City Clerk — **Date**

Seal

RECEIVED
MAR 19 2025
CITY CLERK'S OFFICE

REFERENDUM PETITION

The undersigned qualified voters of the City of Las Cruces, New Mexico hereby petition the City Council of the City of Las Cruces, New Mexico to reconsider and repeal Council Bill No. 25-019; Ordinance No. 3090, adopted on February 18, 2025. A copy of Ordinance No. 3090 is attached. If the Las Cruces City Council does not repeal Ordinance No. 3090 in the appropriate time, and there are sufficient signatures, an election on the question of the referendum shall be called at the next regular election.

Any person knowingly providing false information, forgoing a signature of signing when not a qualified elector is guilty of a fourth-degree felony.

Date	Printed Name	Signature	Address as Registered
3/8	Traci J. Conner	[signature]	7360 Vista De Sobre Dr LC NM 88012
3/11	Ethan Trujillo	[signature]	1584 N. Willow St Las Cruces, NM, 88001
3/11	Lisa Cristina Rivera	[signature]	4413 Galisteo Loop 88011 Las Cruces
3/13	Maria Martinez B	[signature]	4242 Tres Nines Dr 88011
3/14	Kayla Weisenberger	[signature]	2824 San Lorenzo
3/14	Fran Whitten	[signature]	2824 San Lorenzo
3/15	Erin Perez	[signature]	4025 Lasso Loop LCNM 88005
3/15	Francisco Perez	[signature]	2532 Tuscan Hills Ln LC, NM 88011

Approved as to form:

Christine Rivera

Christine Rivera, City Clerk

2/24/25

Date

Seal

REFERENDUM PETITION

The undersigned qualified voters of the City of Las Cruces, New Mexico hereby petition the City Council of the City of Las Cruces, New Mexico to reconsider and repeal Council Bill No. 25-019; Ordinance No. 3090, adopted on February 18, 2025. A copy of Ordinance No. 3090 is attached. If the Las Cruces City Council does not repeal Ordinance No. 3090 in the appropriate time, and there are sufficient signatures, an election on the question of the referendum shall be called at the next regular election.

Any person knowingly providing false information, forgoing a signature of signing when not a qualified elector is guilty of a fourth-degree felony.

Date	Printed Name	Signature	Address as Registered
3/16/2025	Lorena A. Loera		1551 Bruins Ln. Las Cruces, NM 88007
3/16/2025	FERNANDA LOERA		1551 BRUINS LN. LAS CRUCES, NM 88007

RECEIVED
MAR 19 2025
CITY CLERK'S OFFICE

Approved as to form:

Christine Rivera
Christine Rivera, City Clerk

2/24/25
Date

Seal

AFFIDAVIT OF CIRCULATOR

RECEIVED
MAR 19 2025
CITY CLERK'S OFFICE

STATE OF NEW MEXICO)
: ss.
COUNTY OF DONA ANA)

I, Nancy Banks, being first duly sworn on my oath state that:

1. I am over the age of 18 years and have personal knowledge of the matters set forth in this affidavit.

2. I, Nancy Banks do hereby certify that the signatures appearing on the front hereof were signed in my presence; that to the best of my knowledge and belief each such signature is genuine; and that the person so signing is a qualified elector in the City of Las Cruces.

Nancy Banks
Signature of Circulator of Petition

680 Frank Mayes Ave
Las Cruces, N.M. 88005
Mailing Address

SUBSCRIBED and sworn to before me this 27 day of February, 2025.

Notary Public

My commission expires:
9/24/28

State of New Mexico
Notary Public
Lisa Bertoni
Commission # 2004302
Commission Expires: 09/24/2028

REFERENDUM PETITION

The undersigned qualified voters of the City of Las Cruces, New Mexico hereby petition the City Council of the City of Las Cruces, New Mexico to reconsider and repeal Council Bill No. 25-019; Ordinance No. 3090, adopted on February 18, 2025. A copy of Ordinance No. 3090 is attached. If the Las Cruces City Council does not repeal Ordinance No. 3090 in the appropriate time, and there are sufficient signatures, an election on the question of the referendum shall be called at the next regular election.

Any person knowingly providing false information, forgoing a signature of signing when not a qualified elector is guilty of a fourth-degree felony.

Date	Printed Name	Signature	Address as Registered
3/14/25	Kimberly Teese		2512 Silver Hawk Ave Las Cruces, NM 88011
3/14/25	CYNTHIA VARNEY	Cynthia Varney	1210 N HWY 28 LAS CRUCES NM 88005
3/15	Janet Sands JANET Sands	Janet Sands	1910 Chilton Dr. Las Cruces, N.M. 88001
	Judith McLaughlin		
3/16/25	Judith McLaughlin	Judith McLaughlin	690 Frank Mae L.C. NM 88005
3/14/25	Craig A Pearce	Craig A Pearce	5183 Micro Rd APT 1 Las Cruces NM 88011
3/16/25	SHARON EVANOFF		640 Frankman Las Cruces NM 88001

RECEIVED
MAR 19 2025
CITY CLERK'S OFFICE

Approved as to form:

Christine Rivera — 2/24/25

Christine Rivera, City Clerk — **Date**

Seal

RECEIVED
MAR 19 2025
CITY CLERK'S OFFICE

REFERENDUM PETITION

The undersigned qualified voters of the City of Las Cruces, New Mexico hereby petition the City Council of the City of Las Cruces, New Mexico to reconsider and repeal Council Bill No. 25-019; Ordinance No. 3090, adopted on February 18, 2025. A copy of Ordinance No. 3090 is attached. If the Las Cruces City Council does not repeal Ordinance No. 3090 in the appropriate time, and there are sufficient signatures, an election on the question of the referendum shall be called at the next regular election.

Any person knowingly providing false information, forgoing a signature of signing when not a qualified elector is guilty of a fourth-degree felony.

Date	Printed Name	Signature	Address as Registered
2/9/25	Mary Moody	Mary Moody	1718 Palo Verde Ave
3-9-25	KEN DAHLSTROM		3397 ELKRIDGE Ln.
3-9-25	KEN DAHLSTROM		3397 ELKRIDGE Ln.
3-9-25	CAROLYN B. WEIR	Carolyn B. Weir	3405 Elkridge
3/9	BRIAN WEIR		3405 ELKRIDGE
3-9-2025	April E Banks		1019 Bloomdale Dr 88005
3-9-25	Katherine Burkhalter	Katherine Burkhalter	1019 Bloomdale Dr
3-9-25	Bernice Castelo	Bernice Castelo	1015 Bloomdale Dr. 88005
3-10-25	Anthony Castelo		1015 Bloomdale Dr

Duplicate

Approved as to form:

Christine Rivera — 2/24/25

Christine Rivera, City Clerk — **Date**

Seal

RECEIVED
MAR 19 2025
CITY CLERK'S OFFICE

REFERENDUM PETITION

The undersigned qualified voters of the City of Las Cruces, New Mexico hereby petition the City Council of the City of Las Cruces, New Mexico to reconsider and repeal Council Bill No. 25-019, Ordinance No. 3090, adopted on February 18, 2025. A copy of Ordinance No. 3090 is attached. If the Las Cruces City Council does not repeal Ordinance No. 3090 in the appropriate time, and there are sufficient signatures, an election on the question of the referendum shall be called at the next regular election.

Any person knowingly providing false information, forgoing a signature of signing when not a qualified elector is guilty of a fourth-degree felony.

Date	Printed Name	Signature	Address as Registered
3/9/2025	Teresa Sletten	Teresa Stletten	1016 Bloomdale Dr Las Cruces, NM 88005
3/9/2025	Martha Wildmar	Martha Wildmar	1017 Avondale Las Cruces, NM 88005
3/10/2025	TERESA GARCIA	Teresa L. Garcia	718 E. Picacho Ave. Las Cruces, NM
3/10/2025	ANITA Weems	Anita Weems	1615 Betty Ave, Las Cruces NM 88001
8285	Dogas Dr. LC.	Anna Gall	
3/10/25	A. Grace Quiros	A. Grace Quiros	ROADRUNNER PKWY.

Approved as to form:

Christine Rivera
Christine Rivera, City Clerk

2/24/25
Date

Seal

RECEIVED
MAR 19 2025
CITY OF LAS CRUCES

REFERENDUM PETITION

The undersigned qualified voters of the City of Las Cruces, New Mexico hereby petition the City Council of the City of Las Cruces, New Mexico to reconsider and repeal Council Bill No. 25-019; Ordinance No. 3090, adopted on February 18, 2025. A copy of Ordinance No. 3090 is attached. If the Las Cruces City Council does not repeal Ordinance No. 3090 in the appropriate time, and there are sufficient signatures, an election on the question of the referendum shall be called at the next regular election.

Any person knowingly providing false information, forgoing a signature of signing when not a qualified elector is guilty of a fourth-degree felony.

Date	Printed Name	Signature	Address as Registered
3/04/25	Nancy Julianna Banks	Nancy Julianna Banks	680 Frank Mares Ave Las Cruces, N.M. 88005
3/4/25	J.L. ~~Janetta L Pederson~~	Janetta	
3/4/25	Janetta L Pederson	Janetta L Pederson	7522 Monte Verde Pl Las Cruces, NM 88012
3/4/25	Patti Wiseman	Patti Wiseman	949 Pinedale Ave LC NM 88005
3/4/25	Roselyn D Reyes	Roselyn D Reyes	3621 Santa Marcella ave LC NM 88012
3/5/25	Leon L Buchwitz	Leon L Buchwitz	1400 Thomas Las Cruces NM 88001.4328
3/8/25	Hector Castro	[signature]	685 Frank Mares LC NM 88005
3/8/25	Danny Salinas	[signature]	2250 Missouri Ave

Approved as to form:

Christine Rivera

Christine Rivera, City Clerk

2/24/25

Date

Seal

RECEIVED
MAR 19 2025
CITY CLERK'S OFFICE

REFERENDUM PETITION

The undersigned qualified voters of the City of Las Cruces, New Mexico hereby petition the City Council of the City of Las Cruces, New Mexico to reconsider and repeal Council Bill No. 25-019; Ordinance No. 3090, adopted on February 18, 2025. A copy of Ordinance No. 3090 is attached. If the Las Cruces City Council does not repeal Ordinance No. 3090 in the appropriate time, and there are sufficient signatures, an election on the question of the referendum shall be called at the next regular election.

Any person knowingly providing false information, forgoing a signature of signing when not a qualified elector is guilty of a fourth-degree felony.

Date	Printed Name	Signature	Address as Registered
3/13/25	Nancy L Hale	Nancy L Hale	670 Frank Mares Las Cruces, NM 88005
3/13/25	Luis V. Herrera	Luis V. Herrera	630 Frank Mares L.C. NM
3/13/25	Leticia Juarez	Leticia Juarez	2920 Jennifer St Las Cruces, NM 88005
3/13/25	Corrine A Benavente	Corrine A Benavente	2920 Jennifer St. Las Cruces, N.M. 88005
3/13/25	Cathy Whiteley	Cathy Whiteley	2951 Jennifer St.
3/13/25	Guido Stefanelli	Guido Stefanelli	2961 Jennifer St Las Cruces 88005
3/18/25	PAMELA K Harrison	Pamela K Harrison	1650 Ebony Las Cruces 88011
3/14/25	Barbara HAWKINS		4650 Pulsar Ave Las Cruces 88012

Approved as to form:

Christine Rivera — 2/24/25

Christine Rivera, City Clerk — **Date**

Seal

AFFIDAVIT OF CIRCULATOR

RECEIVED
MAR 19 2025
CITY CLERK'S OFFICE

STATE OF NEW MEXICO)
: ss.
COUNTY OF DONA ANA)

I, Edward Thomas Jr, being first duly sworn on my oath state that:

1. I am over the age of 18 years and have personal knowledge of the matters set forth in this affidavit.

2. I, Edward Thomas Jr do hereby certify that the signatures appearing on the front hereof were signed in my presence; that to the best of my knowledge and belief each such signature is genuine; and that the person so signing is a qualified elector in the City of Las Cruces.

Edward Thomas Jr
Signature of Circulator of Petition

Mailing Address
950 Calle Del Encanto
Las Cruces, NM 88005

SUBSCRIBED and sworn to before me this 27 day of Feb, 2025.

Notary Public

My commission expires:
9/24/28

State of New Mexico
Notary Public
Lisa Bertoni
Commission # 2004302
Commission Expires: 09/24/2028

RECEIVED
MAR 19 2025
CITY CLERKS OFFICE

REFERENDUM PETITION

The undersigned qualified voters of the City of Las Cruces, New Mexico hereby petition the City Council of the City of Las Cruces, New Mexico to reconsider and repeal Council Bill No. 25-019; Ordinance No. 3090, adopted on February 18, 2025. A copy of Ordinance No. 3090 is attached. If the Las Cruces City Council does not repeal Ordinance No. 3090 in the appropriate time, and there are sufficient signatures, an election on the question of the referendum shall be called at the next regular election.

Any person knowingly providing false information, forgoing a signature of signing when not a qualified elector is guilty of a fourth-degree felony.

Date	Printed Name	Signature	Address as Registered
3/16/25	Evelyn Larson	Evelyn Larson	1110 Mechem Ave.
3/16/25	Yolanda F A Podact	Yolanda F A Podact	1040 Mechem Ave
3/16/25	Veronica T. Esquibel	Veronica T. Esquibel	1010 Mechem Ave LC. NM 88005
3/16/25	Daryn Duran	Daryn D Duran	1000 Circle Dr. Las Cruces, NM 88005
3/16/25	Dyllan Wickham	Dyllan Wickham	1030 circle Dr. Las Cruces, NM 88005
3/16/25	Eric Anthony Sanchez	Eric Anthony Sanchez	1110 Circle Dr Las Cruces, NM 88005
3/16/25	Edward Thomas Jr	Edward Thomas Jr	950 Calle Del Encanto, Las Cruces, NM
3/16	Barnes Elizabeth Nanch	B Elizabeth	2448 Mountain River Loop Las Cruces, NM 88007

Approved as to form:

Christine Rivera — 2/24/25

Christine Rivera, City Clerk — **Date**

Seal

RECEIVED
MAR 19 2025
CITY CLERK'S OFFICE

REFERENDUM PETITION

The undersigned qualified voters of the City of Las Cruces, New Mexico hereby petition the City Council of the City of Las Cruces, New Mexico to reconsider and repeal Council Bill No. 25-019; Ordinance No. 3090, adopted on February 18, 2025. A copy of Ordinance No. 3090 is attached. If the Las Cruces City Council does not repeal Ordinance No. 3090 in the appropriate time, and there are sufficient signatures, an election on the question of the referendum shall be called at the next regular election.

Any person knowingly providing false information, forgoing a signature of signing when not a qualified elector is guilty of a fourth-degree felony.

Date	Printed Name	Signature	Address as Registered
3-11-25	Felipe Rosas		1045 Calle del Encanto 88005, NM
3/11	Alicia Rosas		1045 Calle del Encanto, Las Cruces NM, 88005
3/11	Anita Vera-Simpson		1010 Calle del Encanto 88005
3/11	Gregory Wayne Johnson		1005 Calle Del Encanto 88005
3/12/25	RICHARD F. AGUILAR		960 CALLE DEL ENCANTO 88005 LAS CRUCES, NM
3/12/25	Saul Angel Hernandez		1030 Calle del encanto, Las Cruces NM, 88005
3/16/2025	DANIEL PENROD		1075 SHARON CIR LAS CRUCES, NM 88001
3/16/2025	BETTY BLISS		4094 Pacific Loop Las Cruces NM 88012

Approved as to form:

Christine Rivera — 2/24/25

Christine Rivera, City Clerk — **Date**

Seal

RECEIVED
MAR 19 2025
CITY CLERK'S OFFICE

REFERENDUM PETITION

The undersigned qualified voters of the City of Las Cruces, New Mexico hereby petition the City Council of the City of Las Cruces, New Mexico to reconsider and repeal Council Bill No. 25-019; Ordinance No. 3090, adopted on February 18, 2025. A copy of Ordinance No. 3090 is attached. If the Las Cruces City Council does not repeal Ordinance No. 3090 in the appropriate time, and there are sufficient signatures, an election on the question of the referendum shall be called at the next regular election.

Any person knowingly providing false information, forgoing a signature of signing when not a qualified elector is guilty of a fourth-degree felony.

Date	Printed Name	Signature	Address as Registered
3/9/25	Richelle Peugh Swafford	Richelle Peugh Swafford	715 N. Arroyo Las Cruces NM 88005
3/9-25	JOANN Perreault	Jo Ann Perreault	4591 Alamo Canyon Ln Las Cruces, N. Mex. 88012
3/9/25	ROBERT W. LAUBENTHAL	Robert W Laubenthal	2300 MARGARETS LC, NM 88001
3/9/25	L. Neal McCowan	L Neal McCowan	3051 Glass Rd Mesilla, NM 88046
3/11/25	Marilyn Hallford	Marilyn Hallford	1135 Calle del Encanto LC. 88005
3/11/25	ERIC CLEMENIC	Eric Clemenic	1125 CALLE DEL ENCANTO LAS CRUCES, NM 88005
3/11/25	Christopher PASCUAL Dye		1115. CALLE DEL Encanto LAS CRUCES NM 88005
3/11/25	CELENA PARRAZA	Celena Parraza	1115 calle del Encanto LC, NM 88005

Approved as to form:

Christine Rivera

Christine Rivera, City Clerk

2/24/25

Date

Seal

RECEIVED
MAR 19 2025
CITY CLERK'S OFFICE

REFERENDUM PETITION

The undersigned qualified voters of the City of Las Cruces, New Mexico hereby petition the City Council of the City of Las Cruces, New Mexico to reconsider and repeal Council Bill No. 25-019; Ordinance No. 3090, adopted on February 18, 2025. A copy of Ordinance No. 3090 is attached. If the Las Cruces City Council does not repeal Ordinance No. 3090 in the appropriate time, and there are sufficient signatures, an election on the question of the referendum shall be called at the next regular election.

Any person knowingly providing false information, forgoing a signature of signing when not a qualified elector is guilty of a fourth-degree felony.

Date	Printed Name	Signature	Address as Registered
2/9/25	MARGIE BENTON	Margie Benton	921 Lantana Ave Las Cruces, N.M.
3/9/25	THOMAS PERIMAN	[illegible]	952 HESS TERRACE LC NM 88005
3/9/25	Gary Perreault GARY PERREAULT	Gary Perreault	4581 Alamo Canyon Cir
3/9/25	Donna Dietmeier	Donna Dietmeier	1040 Marilina Lane Las Cruces. NM
3/9/25	SALLY WHITE	Sally White	4053 Marmara Las Cruces NM 88012
3/9/25	MARY Anne TABOR	Mary Anne Tabor	3887 Aegean Rd. LAS Cruces, N.M.
3/9/25	Debra Archuleta POSTIER	Debra A Postier	2152 Sagecrest Av Las Cruces NM 88011
03/11/25	H.J. Warner	H.J. Warner	1145 calle de Lencinto Las Cruces NM 88005

Approved as to form:

Christine Rivera

Christine Rivera, City Clerk

2/24/25

Date

Seal

RECEIVED
MAR 19 2025
CITY CLERK'S OFFICE

REFERENDUM PETITION

The undersigned qualified voters of the City of Las Cruces, New Mexico hereby petition the City Council of the City of Las Cruces, New Mexico to reconsider and repeal Council Bill No. 25-019; Ordinance No. 3090, adopted on February 18, 2025. A copy of Ordinance No. 3090 is attached. If the Las Cruces City Council does not repeal Ordinance No. 3090 in the appropriate time, and there are sufficient signatures, an election on the question of the referendum shall be called at the next regular election.

Any person knowingly providing false information, forgoing a signature of signing when not a qualified elector is guilty of a fourth-degree felony.

Date	Printed Name	Signature	Address as Registered
3/16	Melinda Gibson	Melinda Gibson	1075 Sharon Cir Las Cruces, NM 88001
3/16	Carmen F Baker	Carmen F Baker	3042 San Lorenzo Ave Las Cruces NM 88007
3/16	Beverly Tapley	Beverly Tapley	434 Easy Living Dr. Las Cruces. NM 88005
3/16	Charlene S. Cloud	Charlene S Cloud	2775 N Roadrunner Pkwy Apt 903 Las Cruces NM 88011
3/16	Gary Tapley	Gary Tapley	434 Easy Living Dr Las Cruces NM 88005
3/16	Julie HASSMAN	Julie Hassman	2920 E Missouri LAS CRUCES, NM 88011
3/16	Irene Bailey	Irene Bailey	1320 Circle Dr, Las Cruces, New Mex
3/16	JoANN DUREE	JoAnn Duree	1190 CIRCLE DR LAS CRUCES, NM 88001

Approved as to form:

Christine Rivera — 2/24/25

Christine Rivera, City Clerk — **Date**

Seal

RECEIVED
MAR 19 2025
CITY CLERK'S OFFICE

REFERENDUM PETITION

The undersigned qualified voters of the City of Las Cruces, New Mexico hereby petition the City Council of the City of Las Cruces, New Mexico to reconsider and repeal Council Bill No. 25-019; Ordinance No. 3090, adopted on February 18, 2025. A copy of Ordinance No. 3090 is attached. If the Las Cruces City Council does not repeal Ordinance No. 3090 in the appropriate time, and there are sufficient signatures, an election on the question of the referendum shall be called at the next regular election.

Any person knowingly providing false information, forgoing a signature of signing when not a qualified elector is guilty of a fourth-degree felony.

Date	Printed Name	Signature	Address as Registered
3/6/25	Bobby Joe Rice	BRice	1916 Villa Napoli Loop W. Las Cruces NM. 88011
3/16/25	Douglas Quillen		2050 Crescent Dr Las Cruces NM 88005
3/6/25	Eva Marie Lopez Valerio	Eva Marie Lopez Valerio	3411 Venus St Las Cruces NM 88012
3/6/25	Warren Neal McCown		3038 Glass Rd Spc 1 Las Cruces NM 88005
3/6/25	Leslie Martinez		1625 Jack Rabbit Rd Las Cruces NM 88012
3/6/25	Harvey Acosta		935 Carlyle Dr Las Cruces NM
3/6/25	Cynthia Gaines	Cynthia Gaines	3700 Mondale Loop Las Cruces, NM 88005
3/6/25	Lisa Gonzales Corona	Lisa Gonzales Corona	699 Sombrero Ct. Las Cruces, NM 88007

Approved as to form:

Christine Rivera — 2/24/25

Christine Rivera, City Clerk — **Date**

Seal

RECEIVED
MAR 19 2025
CITY CLERKS OFFICE

REFERENDUM PETITION

The undersigned qualified voters of the City of Las Cruces, New Mexico hereby petition the City Council of the City of Las Cruces, New Mexico to reconsider and repeal Council Bill No. 25-019; Ordinance No. 3090, adopted on February 18, 2025. A copy of Ordinance No. 3090 is attached. If the Las Cruces City Council does not repeal Ordinance No. 3090 in the appropriate time, and there are sufficient signatures, an election on the question of the referendum shall be called at the next regular election.

Any person knowingly providing false information, forgoing a signature of signing when not a qualified elector is guilty of a fourth-degree felony.

Date	Printed Name	Signature	Address as Registered
3/6/25	Ernesto A. Corona	E A. Corona	699 Sombrero Ct. Las Cruces, NM 88007
3/16/25	James L Snoddy	[signature]	1928 Villa Napoli Loop W. Las Cruces NM 88011
3/16/25	Barbara J Black	Barbara J Black	2612 Sandigate DR Las Cruces, N.M. 88011
3/16/25	Penny F. Ward	Penny F. Ward	2612 Sandigate Dr Las Cruces, NM 88011
3/6/25	Cheyenne Valerie Black	Cheyenne Valerie Black	2612 Sandigate Dr Las Cruces, NM 88011
3/9/25	Martha I. Duree	Martha I. Duree	3621 Vista Belleza Las Cruces, N.M. 88012
3/9/25	Charles D. Duree III	[signature]	3671 Vista Belleza 88012 Las Cruces, NM
3/9/25	Virginia Dail Kyle	[signature]	257 Zeni Las Cruces NM 88005

Approved as to form:

Christine Rivera — 2/24/25

Christine Rivera, City Clerk — **Date**

Seal

RECEIVED
MAR 19 2025
CITY CLERK'S OFFICE

REFERENDUM PETITION

The undersigned qualified voters of the City of Las Cruces, New Mexico hereby petition the City Council of the City of Las Cruces, New Mexico to reconsider and repeal Council Bill No. 25-019; Ordinance No. 3090, adopted on February 18, 2025. A copy of Ordinance No. 3090 is attached. If the Las Cruces City Council does not repeal Ordinance No. 3090 in the appropriate time, and there are sufficient signatures, an election on the question of the referendum shall be called at the next regular election.

Any person knowingly providing false information, forgoing a signature of signing when not a qualified elector is guilty of a fourth-degree felony.

Date	Printed Name	Signature	Address as Registered
3/9/25	Karen Kay Venable	Karen Kay Venable	2110 S. Solano Dr. Las Cruces, NM 88001
3/9/25	Azure Dawn Venable	Azure Dawn Venable	2110 S. Solano Dr. Las Cruces NM 88001
3/9/25	Miles H. Moore	Miles H. Moore	8050 Keel Rd L.C. NM 88012
3/9/25	Fred Leroy Jackson	Fred Leroy Jackson	5074 Cattermount Las Cruces NM 8
3/9/25	Bobby J. Hale	Bobby J Hale	111 Happy Trails South LC Cruces NM
3/9/25	Linda Martinez Adams	Linda Martinez Adams	24 Happy Trails Drive Las Cruces, NM 88005
3/4/25	Dana Hall	Dana Hall	16 El Suspiro Ct Mesquite, NM 88048
3/9/25	Roger Adams	Roger	304 Day Dreamer Dr. Las Cruces, NM 88005

Approved as to form:

Christine Rivera — 2/24/25

Christine Rivera, City Clerk — **Date**

Seal

AFFIDAVIT OF CIRCULATOR

RECEIVED
MAR 19 2025
CITY CLERK'S OFFICE

STATE OF NEW MEXICO)
: ss.
COUNTY OF DONA ANA)

I, Paul M. Furth, being first duly sworn on my oath state that:

1. I am over the age of 18 years and have personal knowledge of the matters set forth in this affidavit.

2. I, Paul M. Furth do hereby certify that the signatures appearing on the front hereof were signed in my presence; that to the best of my knowledge and belief each such signature is genuine; and that the person so signing is a qualified elector in the City of Las Cruces.

Paul M. Furth

Signature of Circulator of Petition

3007 Broadmoor Dr

Mailing Address

Las Cruces, NM 88001

SUBSCRIBED and sworn to before me this 6 day of March, 2025.

Notary Public

My commission expires:

9/24/28

State of New Mexico
Notary Public
Lisa Bertoni
Commission # 2004302
Expires: 09/24/2028

RECEIVED
MAR 19 2025
CITY CLERK'S OFFICE

REFERENDUM PETITION

The undersigned qualified voters of the City of Las Cruces, New Mexico hereby petition the City Council of the City of Las Cruces, New Mexico to reconsider and repeal Council Bill No. 25-019, Ordinance No. 3090, adopted on February 18, 2025. A copy of Ordinance No. 3090 is attached. If the Las Cruces City Council does not repeal Ordinance No. 3090 in the appropriate time, and there are sufficient signatures, an election on the question of the referendum shall be called at the next regular election.

Any person knowingly providing false information, forgoing a signature of signing when not a qualified elector is guilty of a fourth-degree felony.

Date	Printed Name	Signature	Address as Registered
3/11/25	Paul M Furth	Paul M. Furth	3007 Broadmoor Dr Las Cruces NM 88001
3-11-25	Carol J Furth	Carol J Furth	3007 Broadmoor Dr Las Cruces, NM 88001
3-11-25	Donna Mathis	Donna Mathis	3003 Broadmoor Dr. Las Cruces, NM 88001
3/11/25	HENRY E MATHIS	Henry E Mathis	3003 BROADMOOR LAS CRUCES NM 88001
3/12	ADOLFO GALLEGOS	Adolfo Gallegos	3011 BROADMOOR LAS CRUCES 88001
3/12/25	Sandra Abravanel Smith	Sandra Abravanel	3012 Broadmoor
3/12/25	Paula Fraembs	Paula Fraembs	3013 Broadmoor
3/12/25	Heidi S Rice	Heidi S. Rice	3017 Broadmoor Dr LC NM 88001

Approved as to form:

Christine Rivera — 2/24/25

Christine Rivera, City Clerk — **Date**

Seal

RECEIVED
MAR 19 2025
CITY CLERK'S OFFICE

REFERENDUM PETITION

The undersigned qualified voters of the City of Las Cruces, New Mexico hereby petition the City Council of the City of Las Cruces, New Mexico to reconsider and repeal Council Bill No. 25-019; Ordinance No. 3090, adopted on February 18, 2025. A copy of Ordinance No. 3090 is attached. If the Las Cruces City Council does not repeal Ordinance No. 3090 in the appropriate time, and there are sufficient signatures, an election on the question of the referendum shall be called at the next regular election.

Any person knowingly providing false information, forgoing a signature of signing when not a qualified elector is guilty of a fourth-degree felony.

Date	Printed Name	Signature	Address as Registered
3/12/25	Dalton Rice		3017 Broadmoor LC NM 88001
~~3/12/25~~	~~Dalton~~		
3/12/25	Dan Rice		3017 Broadmoor Dr LC NM 88001
3/12/25	DAMON BARNES		3021 BROADMOOR LC NM 88001
3/12/25	Felix JChavez		3023 Broadmoor ~~dr~~
3/12/25	Norma Chavez		3023 Broadmoor Dr
3/12/25	Daniel Escobedo		3025 Broadmoor Dr.
3/13/25	Russell Fjorde		P.M.B. ~~3015 Broadmoor Dr~~ 1925 Arlington Ave Las Cruces 88001

can't verify

Approved as to form:

Christine Rivera — 2/24/25

Christine Rivera, City Clerk — **Date**

Seal

RECEIVED
MAR 19 2025
CITY CLERK'S OFFICE

REFERENDUM PETITION

The undersigned qualified voters of the City of Las Cruces, New Mexico hereby petition the City Council of the City of Las Cruces, New Mexico to reconsider and repeal Council Bill No. 25-019; Ordinance No. 3090, adopted on February 18, 2025. A copy of Ordinance No. 3090 is attached. If the Las Cruces City Council does not repeal Ordinance No. 3090 in the appropriate time, and there are sufficient signatures, an election on the question of the referendum shall be called at the next regular election.

Any person knowingly providing false information, forgoing a signature of signing when not a qualified elector is guilty of a fourth-degree felony.

Date	Printed Name	Signature	Address as Registered
MAR 13	Theresa Kearns (PMF, Theresa S. Kearns		3012 Ronna Dr Las Cruces 88001
3-13-25	Holly Brause	Holly Brause	3860 Coral Rd Apt. 6 ~~3010 Ronna Dr~~ Las Cruces, NM ~~88001~~ P.M.F. 88007
3-13-25	Debbie Ferreira		3006 Ronna Dr Las Cruces NM 88001
3-13-25	Eugenia Shepan	Eugenia Shepan	3009 Ronna Dr Las Cruces, NM 88001
3-13-25	Gabriel Taney		~~1745 Betty Circle~~ ~~2401 Karen Dr.~~ P.M.F. Las Cruces, NM 88001 P.M.F. ~~402 Augustus Rd~~
3-13-25	Andrea Taney		~~2401 Karen Dr.~~ ~~402 Augustus Rd~~ Las Cruces, NM 88001 P.M.F.
3-13-25	Myriam Torres		3004 Ronna Dr. Las Cruces, NM 88001
3-13-25	Sherry Owens	Sherry R Owens	3006 Broadmoor Dr. Las Cruces NM 88001

Approved as to form:

Christine Rivera — 2/24/25

Christine Rivera, City Clerk — **Date**

Seal

RECEIVED
MAR 19 2025
CITY CLERK'S OFFICE

REFERENDUM PETITION

The undersigned qualified voters of the City of Las Cruces, New Mexico hereby petition the City Council of the City of Las Cruces, New Mexico to reconsider and repeal Council Bill No. 25-019, Ordinance No. 3090, adopted on February 18, 2025. A copy of Ordinance No. 3090 is attached. If the Las Cruces City Council does not repeal Ordinance No. 3090 in the appropriate time, and there are sufficient signatures, an election on the question of the referendum shall be called at the next regular election.

Any person knowingly providing false information, forgoing a signature of signing when not a qualified elector is guilty of a fourth-degree felony.

Date	Printed Name	Signature	Address as Registered
3-14-25	William R Owens		3006 Broadmoor Dr. Las Cruces, NM 88001
3/14/25	Timothy P. Reardon		3002 Broadmoor Dr Las Cruces 88001
3/14/25	Donna Reardon	Donna G. Reardon	3007 Broadmoor Dr Las Cruces, NM 88001
3/14/25	Christian Aragon		3001 Ronna Dr Las Cruces, NM 88001
3-14-25	Michael Dominguez	Michael Dominguez	3000 RONNA DR LAS CRUCES NM 88001
3-14-25	Patricia Recio	Patricia Recio	2906 Karen Dr Las Cruces, NM 88001
3-14-25	Norman Carsey		2913 Karen Pl Las Cruces, NM 88001
3-14-25	JEAN CARSEY	Jean Carsey	2913 Karen Pl Las Cruces, NM 88001

Can't Verify

Approved as to form:

Christine Rivera — 2/24/25

Christine Rivera, City Clerk — **Date**

Seal

RECEIVED
MAR 19 2025
CITY CLERK'S OFFICE

REFERENDUM PETITION

The undersigned qualified voters of the City of Las Cruces, New Mexico hereby petition the City Council of the City of Las Cruces, New Mexico to reconsider and repeal Council Bill No. 25-019; Ordinance No. 3090, adopted on February 18, 2025. A copy of Ordinance No. 3090 is attached. If the Las Cruces City Council does not repeal Ordinance No. 3090 in the appropriate time, and there are sufficient signatures, an election on the question of the referendum shall be called at the next regular election.

Any person knowingly providing false information, forgoing a signature of signing when not a qualified elector is guilty of a fourth-degree felony.

Date	Printed Name	Signature	Address as Registered
3/14/2025	Cristian Yesenia Carrera	[signature]	2910 Karen Pl Las Cruces, NM 88001
3/14/2025	Charlotte Williams	Charlotte Williams	~~3004 Karen Dr~~ P.M.F. 1880 Myrtle Ave Las Cruces, NM
3/14/25	Shannon Reynolds	[signature]	3003 Karen DR, L.C., NM
3/14/25	Laura Simon	[signature]	3003 Karen Dr. LC NM 88001
3/14/25	CAROL PAYNTER	Carol Paynter	3006 Karen LC NM 88001
3/14/25	RON PAYNTER	[signature]	3006 Karen Drive LC. NM 88001
3/15/25	Anthonie van Doorn	A van Doorn	3010 Karen Drive Las Cruces NM 88001
3/15/28	George Jarden P.M.F.	[signature]	P.M.F. 3100 Karen Dr Las Cruces

Can't verify

Approved as to form:

Christine Rivera

Christine Rivera, City Clerk

2/24/25

Date

Seal

RECEIVED
MAR 19 2025
CLERK'S OFFICE

REFERENDUM PETITION

The undersigned qualified voters of the City of Las Cruces, New Mexico hereby petition the City Council of the City of Las Cruces, New Mexico to reconsider and repeal Council Bill No. 25-019, Ordinance No. 3090, adopted on February 18, 2025. A copy of Ordinance No. 3090 is attached. If the Las Cruces City Council does not repeal Ordinance No. 3090 in the appropriate time, and there are sufficient signatures, an election on the question of the referendum shall be called at the next regular election.

Any person knowingly providing false information, forgoing a signature of signing when not a qualified elector is guilty of a fourth-degree felony.

Date	Printed Name	Signature	Address as Registered
3-15-25	Hans Bischof	Hans Bischof	3102 KAREN DR
3/15/25	JIMMIE R. HILL	Jimmie R Hill	3014 BROADMOOR Dr.
3/15/2025	PATSY A. HILL	Patsy A. Hill	3014 BROADMOOR DR Las Cruces, NM 88001
3/15/	Starlet R. McKinney	Starlet R. McKinney	Las Cruces, NM. 3128 Russell St.
3/15/25	April McKinney	April McKinney	1782 Augustus Rd Las Cruces, NM 88001
3-16-25	Karen M. Stith	Karen M. Stith	3009 Broadmoor Dr Las Cruces, NM 88001
3/17/25	Ronald R. Stith	Ronald R Stith	3009 Broadmoor Dr Las Cruces, NM 88001
3/17/25	Christina G Florez		3005 Broadmoor Dr Las Cruces NM 88001

Approved as to form:

Christine Rivera

Christine Rivera, City Clerk

2/24/25

Date

Seal

REFERENDUM PETITION

The undersigned qualified voters of the City of Las Cruces, New Mexico hereby petition the City Council of the City of Las Cruces, New Mexico to reconsider and repeal Council Bill No. 25-019; Ordinance No. 3090, adopted on February 18, 2025. A copy of Ordinance No. 3090 is attached. If the Las Cruces City Council does not repeal Ordinance No. 3090 in the appropriate time, and there are sufficient signatures, an election on the question of the referendum shall be called at the next regular election.

Any person knowingly providing false information, forgoing a signature of signing when not a qualified elector is guilty of a fourth-degree felony.

Date	Printed Name	Signature	Address as Registered
3/16/25	Adam Perez		2755 Camino Del Rey
3/16/25	P.M.F. Camacho Ismael Camacho		4362 Paseo Del Oro Cir. L.C. NM 88007
3/16/25	Charles Foster Charles Foster P.M.F.		3759 Santa Julia Rd, Las Cruces 88012 Julia P.M.F.
3/16/25	Albert Terrazas		3647 Santa Cecilia
3/17/25	John Ross Tapia		2425 Acoma St. L.C. 88001
3/17/25	Carmen Boland	Carmen Boland	2050 Wagon mound Trail LC, NM 88012
3/17/25	Chelle Courter	Chelle Courter	3516 Hermosillo Pl. L.C. NM 88005

Can't verify

RECEIVED
MAR 19 2025
CITY CLERKS OFFICE

Approved as to form:

Christine Rivera

Christine Rivera, City Clerk

3/24/25

Date

Seal

REFERENDUM PETITION

The undersigned qualified voters of the City of Las Cruces, New Mexico hereby petition the City Council of the City of Las Cruces, New Mexico to reconsider and repeal Council Bill No. 25-019; Ordinance No. 3090, adopted on February 18, 2025. A copy of Ordinance No. 3090 is attached. If the Las Cruces City Council does not repeal Ordinance No. 3090 in the appropriate time, and there are sufficient signatures, an election on the question of the referendum shall be called at the next regular election.

Any person knowingly providing false information, forgoing a signature of signing when not a qualified elector is guilty of a fourth-degree felony.

Date	Printed Name	Signature	Address as Registered
3/17	Alvaro Fiflorse	[signature]	105 Kay Lane ~~5005 Broadmeadow~~ P.M.F. L.C. NM ~~88001~~ 88005
3/17	James P.M.F. Jim Courter	James L. Courter	3516 Hermosillo Dr L.C. 88005
3/17	Joseph. M. Boland	Joseph M. Boland	2050 Wagonmound Trail Las Cruces, NM 88012
3/17	Cliffold Robinson	[signature]	101 Bell AVE #1 Las Cruces NM 88005
3/17/2025	Miguel A. Samaniego	[signature]	5103 Avenida Del Sol ~~5701 Avenida del Sol~~ P.M.F. Las Cruces NM 88011

Can't verify

RECEIVED
MAR 19 2025
CITY CLERK'S OFFICE

Approved as to form:

Christine Rivera

Christine Rivera, City Clerk

2/24/25

Date

Seal

AFFIDAVIT OF CIRCULATOR

RECEIVED
MAR 19 2025
CITY CLERK'S OFFICE

STATE OF NEW MEXICO)
: ss.
COUNTY OF DONA ANA)

I, Matilda Manning, being first duly sworn on my oath state that:

1. I am over the age of 18 years and have personal knowledge of the matters set forth in this affidavit.

2. I, Matilda Manning do hereby certify that the signatures appearing on the front hereof were signed in my presence; that to the best of my knowledge and belief each such signature is genuine; and that the person so signing is a qualified elector in the City of Las Cruces.

Signature of Circulator of Petition

4119 Gila Trail, Las Cruces, N.M. 88005
Mailing Address

SUBSCRIBED and sworn to before me this 19th day of March, 2025.

Notary Public

My commission expires:
Nov 19, 2028

STATE OF NEW MEXICO
NOTARY PUBLIC
JEANNETTE FRANCO
COMMISSION #2004777
EXPIRES NOVEMBER 19, 2028

REFERENDUM PETITION

The undersigned qualified voters of the City of Las Cruces, New Mexico hereby petition the City Council of the City of Las Cruces, New Mexico to reconsider and repeal Council Bill No. 25-019; Ordinance No. 3090, adopted on February 18, 2025. A copy of Ordinance No. 3090 is attached. If the Las Cruces City Council does not repeal Ordinance No. 3090 in the appropriate time, and there are sufficient signatures, an election on the question of the referendum shall be called at the next regular election.

Any person knowingly providing false information, forgoing a signature of signing when not a qualified elector is guilty of a fourth-degree felony.

Date	Printed Name	Signature	Address as Registered
3-17-25	Aveeno Ray Aguilar		4907 Calle Bella Las Cruces, NM 88012

RECEIVED MAR 19 2025 CLERKS OFFICE

Approved as to form:

Christine Rivera — 2/24/25

Christine Rivera, City Clerk — **Date**

Seal

REFERENDUM PETITION

The undersigned qualified voters of the City of Las Cruces, New Mexico hereby petition the City Council of the City of Las Cruces, New Mexico to reconsider and repeal Council Bill No. 25-019; Ordinance No. 3090, adopted on February 18, 2025. A copy of Ordinance No. 3090 is attached. If the Las Cruces City Council does not repeal Ordinance No. 3090 in the appropriate time, and there are sufficient signatures, an election on the question of the referendum shall be called at the next regular election.

Any person knowingly providing false information, forgoing a signature of signing when not a qualified elector is guilty of a fourth-degree felony.

Date	Printed Name	Signature	Address as Registered
3-19-25	Roberto C Holguin	Roberto C. Holguin	LAS CRUCES N.M. 88005 4125 GIATRL

RECEIVED
MAR 19 2025
CITY CLERK'S OFFICE

Approved as to form:

Christine Rivera

Christine Rivera, City Clerk

2/24/25

Date

Seal

RECEIVED
MAR 19 2025
CITY CLERK'S OFFICE

REFERENDUM PETITION

The undersigned qualified voters of the City of Las Cruces, New Mexico hereby petition the City Council of the City of Las Cruces, New Mexico to reconsider and repeal Council Bill No. 25-019; Ordinance No. 3090, adopted on February 18, 2025. A copy of Ordinance No. 3090 is attached. If the Las Cruces City Council does not repeal Ordinance No. 3090 in the appropriate time, and there are sufficient signatures, an election on the question of the referendum shall be called at the next regular election.

Any person knowingly providing false information, forgoing a signature of signing when not a qualified elector is guilty of a fourth-degree felony.

Date	Printed Name	Signature	Address as Registered
3/14/25	BEATRICE MARQUEZ	Beatrice Marquez	1420 Rayos De Luz L.C., NM 88007
3.14.25	LUCIA GERMAIN		
3-15-25	Hortencia Ruiz	Hortencia Ruiz	5700 Stern Dr. C-47 Las Cruces, NM
3-14-25	Gladys Kirton	Gladys Kirton	1205 Academy Ct LC. NM 88007
3-14-25	FRANK ARCHULETA		2336 Glass Rd LCS, NM 88005
3-14-25	Laura Rodriguez	Laura Rodriguez	P.O. Box 128 Fabens TX 88033
3-14-25	Elias Rodriguez Elias Velarde Rodriguez (MRM)	Elias Rodriguez	P.O. Box 128 Fabens NM 88033
3-14-25	Manuela Rodriguez	Manuela Rodriguez	P.O. Box 128 Fabens NM 88033

Approved as to form: This address is for → (MRM) 3710 La Sipita Las Cruces, N.M. 88007

Elias Velarde & Manuel Rodriguez

Christine Rivera (MRM) 2/24/25 [3710 La S...]

Christine Rivera, City Clerk **Date** **Seal**

RECEIVED
MAR 19 2025
CITY CLERK'S OFFICE

REFERENDUM PETITION

The undersigned qualified voters of the City of Las Cruces, New Mexico hereby petition the City Council of the City of Las Cruces, New Mexico to reconsider and repeal Council Bill No. 25-019; Ordinance No. 3090, adopted on February 18, 2025. A copy of Ordinance No. 3090 is attached. If the Las Cruces City Council does not repeal Ordinance No. 3090 in the appropriate time, and there are sufficient signatures, an election on the question of the referendum shall be called at the next regular election.

Any person knowingly providing false information, forgoing a signature of signing when not a qualified elector is guilty of a fourth-degree felony.

Date	Printed Name	Signature	Address as Registered
3-15	Gabriel Hernandez		Las Cruces, N.M. 88005 (HRM) 902 Foster rd.
3-15	Arsenio E. Martinez (HRM) ARSENIO MARTINEZ		1214 Southridge DR 88005
3-15	Kayla Kallander Kayla Donna Grace Kallander (HRM)		797 Frank Mars Avenue Las Cruces, N.M. 88005 (HRM)
3-15	Junchen Huang		4084 Seneca Dr. Las Cruces, N.M. 88005 (HRM)
added 3/15	Bobby Lee Weeks (HRM) BOBBY WEEKS		4084 Seneca Dr. Las Cruces, N.M. 88005 (HRM)
3/15	Xinyan (HRM) Xinyan Weeks		4084 Seneca Dr. Las Cruces, N.M. 88005 (HRM)
3/15	(HRM) Marie Martinez Theresa M. Martinez		4090 Seneca Dr Las Cruces, N.M. 88005 (HRM)
3/15	MARTIN E. MARTINEZ		4090 SENECA DR Las Cruces, N.M. 88005 (HRM)

Approved as to form:

Christine Rivera — 2/24/25

Christine Rivera, City Clerk — **Date**

Seal

RECEIVED
MAR 19 2025
CITY CLERK'S OFFICE

REFERENDUM PETITION

The undersigned qualified voters of the City of Las Cruces, New Mexico hereby petition the City Council of the City of Las Cruces, New Mexico to reconsider and repeal Council Bill No. 25-019; Ordinance No. 3090, adopted on February 18, 2025. A copy of Ordinance No. 3090 is attached. If the Las Cruces City Council does not repeal Ordinance No. 3090 in the appropriate time, and there are sufficient signatures, an election on the question of the referendum shall be called at the next regular election.

Any person knowingly providing false information, forgoing a signature of signing when not a qualified elector is guilty of a fourth-degree felony.

Date	Printed Name	Signature	Address as Registered
3/15/25	Joie Mercedes Ramirez Allred		4163 Seneca Dr 88005
3/15/25	Cherrie L. Rivas	Cherrie L Rivas	4151 Seneca Dr LC NM 88005
3/15/25	RANDOLPH F RIVAS	Randolph F Rivas	4151 SENECA DR LC NM 88005
3/15/25	Anthony Diego Meza		4133 SenecaDr LC NM 88005
3-15-25	Shirley Roevens (Mary Roevens)	Shirley R Roevens	4127 Seneca LC 88025
3/15/25	Sandra L McMurtry Sandra Mc	Sandra McMurtry	4103 Seneca Dr. Las Cruces, NM 88005.
3/15/25	Robert C Mowry		1203 Edgewood Rd Las Cruces 88005
3/15/25	Francis A Lawrence (Mary) Francis Lawrence		1231 Edgewood Las Cruces

Approved as to form:

Christine Rivera — **Christine Rivera, City Clerk**

2/24/25 — **Date**

Seal

RECEIVED
MAR 19 2025

REFERENDUM PETITION

The undersigned qualified voters of the City of Las Cruces, New Mexico hereby petition the City Council of the City of Las Cruces, New Mexico to reconsider and repeal Council Bill No. 25-019; Ordinance No. 3090, adopted on February 18, 2025. A copy of Ordinance No. 3090 is attached. If the Las Cruces City Council does not repeal Ordinance No. 3090 in the appropriate time, and there are sufficient signatures, an election on the question of the referendum shall be called at the next regular election.

Any person knowingly providing false information, forgoing a signature of signing when not a qualified elector is guilty of a fourth-degree felony.

Date	Printed Name	Signature	Address as Registered
03/15/25	Justin R McHorse (MRM) Justin McHorse	McHorse	4096 Seneca Dr. Las Cruces, NM 88005
3/15/24	Gerardo Torres		4102 Seneca Dr Las Cruces N.M 88005
3/15/24	Kacee Roseborrough ~~Kacee~~ (MRM) Kacee L Roseborrough	Roseborrough	4114 Seneca Dr. 3001 Bowman St. Las Cruces, N.M. 88005 (MRM)
3/16/25	Patricia A Gomez	Patricia A Gomez	Las Cruces, N.M. 88005 (MRM) 4157 Seneca Dr.
3/16/25	Freddie Gomez		Las Cruces, N.M. 88005 (MRM) 4157 Seneca Dr.
3/16/25	MARISOL RENEE LOZANO (MRM) Marisol Lozano		Las Cruces, N.M. 88007 2130 Burke Rd.
3/16/25	Joe L Ornelas (MRM) Jose Ornelas		4162 Seneca Dr. Las Cruces, N.M. 88005 (MRM)
3/16	Leanne Kelley	Leann Kelly	1533 Lenox.

Approved as to form:

Christine Rivera — 2/24/25

Christine Rivera, City Clerk — **Date**

Seal

RECEIVED

REFERENDUM PETITION

The undersigned qualified voters of the City of Las Cruces, New Mexico hereby petition the City Council of the City of Las Cruces, New Mexico to reconsider and repeal Council Bill No. 25-019; Ordinance No. 3090, adopted on February 18, 2025. A copy of Ordinance No. 3090 is attached. If the Las Cruces City Council does not repeal Ordinance No. 3090 in the appropriate time, and there are sufficient signatures, an election on the question of the referendum shall be called at the next regular election.

Any person knowingly providing false information, forgoing a signature of signing when not a qualified elector is guilty of a fourth-degree felony.

Date	Printed Name	Signature	Address as Registered
3/16	Tyler Martinez		1525 Lenox Ave Las Cruces NM 88005
3/16	Samuel M Rodriguez		1509 Lenox Las Cruces, NM 88005
3/16	Cathy Louise Kessler		1485 Lenox Las Cruces NM 88005
3/16	Steven A (MRM) Anthony Guevara		1487 Lenox Las Cruces, NM 88005
3/16	Rawha Christine (MRM) Rawha Hilander		1481 Lenox Las Cruces, NM 88005
3/16	Laura [M] Garcia NOM (MRM)		3368 Blueridge Ln Las Cruces NM 88005
3/16	Carissa I Garcia		3368 Blueridge Ln Las Cruces nm 88005
3/16	Lori A. Flick Ann (MRM)		1461 Lenox Ave Las Cruces, NM 88005

Approved as to form:

Christine Rivera

Christine Rivera, City Clerk

2/24/25

Date

Seal

RECEIVED
MAR 19 2025
CITY CLERK'S OFFICE

REFERENDUM PETITION

The undersigned qualified voters of the City of Las Cruces, New Mexico hereby petition the City Council of the City of Las Cruces, New Mexico to reconsider and repeal Council Bill No. 25-019; Ordinance No. 3090, adopted on February 18, 2025. A copy of Ordinance No. 3090 is attached. If the Las Cruces City Council does not repeal Ordinance No. 3090 in the appropriate time, and there are sufficient signatures, an election on the question of the referendum shall be called at the next regular election.

Any person knowingly providing false information, forgoing a signature of signing when not a qualified elector is guilty of a fourth-degree felony.

Date	Printed Name	Signature	Address as Registered
3/16/25	Dale Shirley Painter (HRM) Dale Painter	Dale S. Painter	1461 Lenox Ave Las Cruces, NM 88005
3/16/25	Morgan Elizabeth Corral (HRM) Morgan E Corral		4680 Riverwood Rd Las Cruces, NM 88007
3/16/25	Sandra Myers		1449 Lenox Ave Las Cruces, NM 88005
3/16/25	Aaron Espinoza		1445 Lenox Ave Las Cruces NM 88005
3-16-25	Michael Baldercama		1437 Lenox Ave Las Cruces, NM 88005
3-16-25	Christan Frank Wolters (HRM) Christian Wolters	Christian Wolters	1425 Lenox Ave Las Cruces NM 88005
3/16/25	Jacob Hernandez Lilley		1383 Lenox Ave Las Cruces, NM 88005
3/16/25	Renee (HRM) Ashley Silva	Silva	1368 Lenox Ave Las Cruces NM 88005

Approved as to form:

Christine Rivera — 2/24/25

Christine Rivera, City Clerk — **Date**

Seal

RECEIVED
MAR 19 2025

REFERENDUM PETITION

The undersigned qualified voters of the City of Las Cruces, New Mexico hereby petition the City Council of the City of Las Cruces, New Mexico to reconsider and repeal Council Bill No. 25-019; Ordinance No. 3090, adopted on February 18, 2025. A copy of Ordinance No. 3090 is attached. If the Las Cruces City Council does not repeal Ordinance No. 3090 in the appropriate time, and there are sufficient signatures, an election on the question of the referendum shall be called at the next regular election.

Any person knowingly providing false information, forgoing a signature of signing when not a qualified elector is guilty of a fourth-degree felony.

Date	Printed Name	Signature	Address as Registered
3/16/25	Lillie Vasquez Bianca (MRM)	Lillie Vasquez	1384 Lennox Ave las cruces, NM 88005
3/17/25	Efren Martinez (MRM) Jr.		5718 Organ Peak Drive Las Cruces, NM 88012
3/17/25	Warren Virgil Kirton	Warren V. Kirton	1205 Academy Ct Las Cruces, NM 88007
3/17/25	Kaitlin (MRM) Alexis K Graham		4119 Gila Trl Las Cruces, NM 88005
3/17/25	Carlos J Aragon		1116 E. Mesa, Las Cruces, NM 881 E Picacho Ave Apt A 88001 (MRM)
3/17	Lisa Tillery	Lisa Tillery	1950 Fairfax Ave LC NM 88001
3/17	Kevin Tillery	Kevin Tillery	1950 Fajrfax Ave Las Cruces, NM. 88001
3/17	Gabriele Boyer	Gabriele Boyer	1368 Snow Rd. Las Cruces, NM, 88005

Approved as to form:

Christine Rivera

Christine Rivera, City Clerk

2/24/25

Date

Seal

AFFIDAVIT OF CIRCULATOR

RECEIVED
MAR 19 2025
CITY CLERK'S OFFICE

STATE OF NEW MEXICO)
: ss.
COUNTY OF DONA ANA)

I, Joseph A. Kincaid Jr., being first duly sworn on my oath state that:

1. I am over the age of 18 years and have personal knowledge of the matters set forth in this affidavit.

2. I, Joseph A Kincaid Jr do hereby certify that the signatures appearing on the front hereof were signed in my presence; that to the best of my knowledge and belief each such signature is genuine; and that the person so signing is a qualified elector in the City of Las Cruces.

Joseph AKincaid
Signature of Circulator of Petition

4370 Purple Sage, LC NM 88011
Mailing Address

SUBSCRIBED and sworn to before me this 6 day of March, 2025.

Notary Public

My commission expires:
9/24/28

State of New Mexico
Notary Public
Lisa Bertoni
Commission # 2004302
Commission Expires: 09/24/2028

RECEIVED
MAR 19 2025
CITY CLERK'S OFFICE

REFERENDUM PETITION

The undersigned qualified voters of the City of Las Cruces, New Mexico hereby petition the City Council of the City of Las Cruces, New Mexico to reconsider and repeal Council Bill No. 25-019; Ordinance No. 3090, adopted on February 18, 2025. A copy of Ordinance No. 3090 is attached. If the Las Cruces City Council does not repeal Ordinance No. 3090 in the appropriate time, and there are sufficient signatures, an election on the question of the referendum shall be called at the next regular election.

Any person knowingly providing false information, forgoing a signature of signing when not a qualified elector is guilty of a fourth-degree felony.

Date	Printed Name	Signature	Address as Registered
3/13	RICHARD DIXON	Richard D	600 Monte Vista LC
3/13	Alicia O'Quinn Dixon	A O'Quinn Dixon	600 Monte Vista LC
3/13	LINDA Kirby-Grose	Linda Kirby Grose	2074 Wavonmond Trl Las Cruces
3/13	RON GROSE	Ron Grose	2074 Wavonmond Trl.
3/17	JAY W. SHARP	Jay W. Sharp	2465 El Dorado Ct 88011
3/17	Lisa Porter	Lisa Porter	1190 Warm Springs L.C 88011
3/17	Rey Ramirez	[illegible]	4255 Meadow Sage Pl. 88011
3/17	NOLAN PADGETT	N Padgett	4239 Meadow Sage Pl 88011

Approved as to form:

Christine Rivera

Christine Rivera, City Clerk

2/24/25

Date

Seal

RECEIVED
MAR 19 2025
CLERK'S OFFICE

REFERENDUM PETITION

The undersigned qualified voters of the City of Las Cruces, New Mexico hereby petition the City Council of the City of Las Cruces, New Mexico to reconsider and repeal Council Bill No. 25-019; Ordinance No. 3090, adopted on February 18, 2025. A copy of Ordinance No. 3090 is attached. If the Las Cruces City Council does not repeal Ordinance No. 3090 in the appropriate time, and there are sufficient signatures, an election on the question of the referendum shall be called at the next regular election.

Any person knowingly providing false information, forgoing a signature of signing when not a qualified elector is guilty of a fourth-degree felony.

Date	Printed Name	Signature	Address as Registered
3-16-25	Christian Marquez	Christian Marquez	4177 Purple Sage Dr. 88011
3-16-25	MARK MANCHA		4233 Purple Sage 88011
wrong address 3/16/25	Elliott Ford		4225 Purple Sage 88011
3-16-25	Terry D Miller		88011 4217 Purple Sage
3-16-25	Tyra S Miller	Tyra S Miller	4217 Purple Sage 88011
3-16-25	David Dorado		4210 Purple Sage Dr 88011
3/14/25	Melissa Hidalgo		4210 Purple Sage Dr 88011
3/17/25	Nancy Martinez		4036 Pineridge Run Las Cruces NM 88012

Approved as to form:

Christine Rivera — 2/24/25

Christine Rivera, City Clerk — **Date**

Seal

RECEIVED
MAR 19 2025
CITY CLERK'S OFFICE

REFERENDUM PETITION

The undersigned qualified voters of the City of Las Cruces, New Mexico hereby petition the City Council of the City of Las Cruces, New Mexico to reconsider and repeal Council Bill No. 25-019; Ordinance No. 3090, adopted on February 18, 2025. A copy of Ordinance No. 3090 is attached. If the Las Cruces City Council does not repeal Ordinance No. 3090 in the appropriate time, and there are sufficient signatures, an election on the question of the referendum shall be called at the next regular election.

Any person knowingly providing false information, forgoing a signature of signing when not a qualified elector is guilty of a fourth-degree felony.

Date	Printed Name	Signature	Address as Registered
3-16	Leon Jung	Leon Jung	88011 4371 Purple Sage
3/16	Chris Welcmo		88011 4366 Purple Sage
3-16	John Tiger	John Tiger	4351 Purple Sage 88011
3/16	Alfredo Vieca		4215 Meadow Sage Pl Las Cruces 88011
3/16	Andres Padilla		88011 4241 Purple Sage Dr
3/16	Anne McDonagh		4241 Purple Sage Drive 88011
3/16	Victoria Marquez	Victoria Marquez	4177 Purple Sage Dr. 88011
3/16	Frank Marquez		4177 Purple Sage Dr. 88011

Approved as to form:

Christine Rivera

Christine Rivera, City Clerk

2/24/25

Date

Seal

RECEIVED
MAR 19 2025

REFERENDUM PETITION

The undersigned qualified voters of the City of Las Cruces, New Mexico hereby petition the City Council of the City of Las Cruces, New Mexico to reconsider and repeal Council Bill No. 25-019; Ordinance No. 3090, adopted on February 18, 2025. A copy of Ordinance No. 3090 is attached. If the Las Cruces City Council does not repeal Ordinance No. 3090 in the appropriate time, and there are sufficient signatures, an election on the question of the referendum shall be called at the next regular election.

Any person knowingly providing false information, forgoing a signature of signing when not a qualified elector is guilty of a fourth-degree felony.

Date	Printed Name	Signature	Address as Registered
3/12/25	Grayson Wykert	Grayson Wykert	4390 Purple Sage Dr 88011
3/14/25	Madeline Sanchez	Madeline Sanchez	2823 Aragon Ave Las Cruces, NM 88007
3/15/25	Justy Wykert	Justy Wykert	4390 Purple Sage Dr. LC, NM 88011
3/15/25	Bill Stock		4375 Purple Sage Dr LC, NM 88011
3/15/25	Angela Stock	Angela Stock	4375 Purple Sage Dr LC, NM 88011
3/15/2025	Alicia Hendle	Alicia Hendle	4378 Purple Sage Dr. Las Cruces, NM 88011
3/18/25	Jerry Ethridge	Jerry Ethridge	3997 Purple Sage Las Cruces, NM 88011
3/15/25	Sarah Horse	Sarah Horse	4121 Desert Falls Rd LC, NM 88011

Approved as to form:

Christine Rivera — 2/24/25

Christine Rivera, City Clerk — **Date**

Seal

RECEIVED
MAR 19 2025

REFERENDUM PETITION

The undersigned qualified voters of the City of Las Cruces, New Mexico hereby petition the City Council of the City of Las Cruces, New Mexico to reconsider and repeal Council Bill No. 25-019, Ordinance No. 3090, adopted on February 18, 2025. A copy of Ordinance No. 3090 is attached. If the Las Cruces City Council does not repeal Ordinance No. 3090 in the appropriate time, and there are sufficient signatures, an election on the question of the referendum shall be called at the next regular election.

Any person knowingly providing false information, forgoing a signature of signing when not a qualified elector is guilty of a fourth-degree felony.

Date	Printed Name	Signature	Address as Registered
3/12/25	Gene Schoenick		3913 Powder Horn Ct Las Cruces
3/12/25	Larry Dixon		2064 Wagon Mound Trl. LCNM 88012
3/12/25	Rodolfo Escarcega		4372 Calle De Nubes, LC NM 88012
3-12-25	Joe Cienfuegos		2651 Poco Comas Ct L.C. NM 88011
3/12/25	Joshua Allen		4355 Purple Sage Dr LC 88011
3/12/25	Jennifer Allen		4355 Purple Sage Dr LC NM 88011
3/12/25	Tony Duryee		4351 Purple Sage Dr Las Cruces, NM 88011
3/12/25	Doug Wykert		4390 Purple Sage Rd L.C. 88011

Approved as to form:

Christine Rivera
Christine Rivera, City Clerk

2/24/25
Date

Seal

RECEIVED
MAR 19 2025
CITY CLERK'S OFFICE

REFERENDUM PETITION

The undersigned qualified voters of the City of Las Cruces, New Mexico hereby petition the City Council of the City of Las Cruces, New Mexico to reconsider and repeal Council Bill No. 25-019; Ordinance No. 3090, adopted on February 18, 2025. A copy of Ordinance No. 3090 is attached. If the Las Cruces City Council does not repeal Ordinance No. 3090 in the appropriate time, and there are sufficient signatures, an election on the question of the referendum shall be called at the next regular election.

Any person knowingly providing false information, forgoing a signature of signing when not a qualified elector is guilty of a fourth-degree felony.

Date	Printed Name	Signature	Address as Registered
3/10/25	Matthew Manna		2068 Southern Star loop, Las Cruces, NM 88011
3/11/25	Chris Hedke		4378 PURPLE SAGE DR LAS CRUCES, NM 88011
3/11/25	Rachel Matosic		4386 Purple Sage Las Cruces NM 8801
3/11/25	Rick Hunt		4387 purple SAGE. LCNM 8801
3/11/25	sadievick	Sadie Vick	4383 Purple Sage L.C 88011
3/11/25	Joanie Lasiter		4383 purple sage L.C 88011
3/11/25	Tyeng Pettiford		4383 purple L.C 88011 SAge
3/12/25	Patricia Kincaid		4370 Purple Sage LC 88011

Approved as to form:

Christine Rivera

Christine Rivera, City Clerk

2/24/25

Date

Seal

REFERENDUM PETITION

The undersigned qualified voters of the City of Las Cruces, New Mexico hereby petition the City Council of the City of Las Cruces, New Mexico to reconsider and repeal Council Bill No. 25-019; Ordinance No. 3090, adopted on February 18, 2025. A copy of Ordinance No. 3090 is attached. If the Las Cruces City Council does not repeal Ordinance No. 3090 in the appropriate time, and there are sufficient signatures, an election on the question of the referendum shall be called at the next regular election.

Any person knowingly providing false information, forgoing a signature of signing when not a qualified elector is guilty of a fourth-degree felony.

Date	Printed Name	Signature	Address as Registered
3/17/25	Scott M Gubin		4263 Meadow Sage Las Cruces NM
3/17/25	Kishan Bhakta		4224 Meadow Sage Pl, Las Cruces, NM
3-17-25	GAIL GOOSSEN	Gail Goossen	4280 Meadow Sage Pl Las Cruces NM 88011
3-17-25	Betsy Gubin	Betsy Gubin	4263 Meadow Sage Pl. Las Cruces, NM
03/17/25	MARGARET DOYLE	Margaret Doyle	4209 PURPLE SAGE L/C 88011

RECEIVED
MAR 19 2025
CITY CLERK'S OFFICE

Approved as to form:

Christine Rivera — 2/24/25

Christine Rivera, City Clerk — **Date**

Seal

AFFIDAVIT OF CIRCULATOR

RECEIVED
MAR 19 2025
CITY CLERK'S OFFICE

STATE OF NEW MEXICO)
: ss.
COUNTY OF DONA ANA)

I, Dannie Keith Parrott, being first duly sworn on my oath state that:

1. I am over the age of 18 years and have personal knowledge of the matters set forth in this affidavit.

2. I, Dannie Keith Parrott do hereby certify that the signatures appearing on the front hereof were signed in my presence; that to the best of my knowledge and belief each such signature is genuine; and that the person so signing is a qualified elector in the City of Las Cruces.

Dannie Keith Parrott
Signature of Circulator of Petition

2494 Cherokee Circle
Las Cruces, NM 88011
Mailing Address

NICHOLE SOTELO-HERRERA
Notary Public - State of New Mexico
Commission # 1136127
My Comm. Expires Nov 15, 2025

SUBSCRIBED and sworn to before me this 18 day of March, 2025.

Nichole Sotelo Herrera
Notary Public

My commission expires:

November 15, 2025

RECEIVED
MAR 19 2025
CITY CLERK'S OFFICE

REFERENDUM PETITION

The undersigned qualified voters of the City of Las Cruces, New Mexico hereby petition the City Council of the City of Las Cruces, New Mexico to reconsider and repeal Council Bill No. 25-019; Ordinance No. 3090, adopted on February 18, 2025. A copy of Ordinance No. 3090 is attached. If the Las Cruces City Council does not repeal Ordinance No. 3090 in the appropriate time, and there are sufficient signatures, an election on the question of the referendum shall be called at the next regular election.

Any person knowingly providing false information, forgoing a signature of signing when not a qualified elector is guilty of a fourth-degree felony.

duplicate

Date	Printed Name	Signature	Address as Registered
3/8/25	Lisa M. Brown	Lisa M. Brown	2726 Cheyenne Dr. Las Cruces, NM 8801
3/8/25	Kathy D. Boyer	Kathy D. Boyer	3950 Galina Ct. Las Cruces, NM 88012
3/9/25	Lisa F. Parrott	Lisa F. Parrott	2494 Cherokee Circle Las Cruces, NM 88011
3/10/25	Eric J. Matthew	s/ Matthew	796 Cedardale Dr. Las Cruces, NM 88005
3/10/25	Dana S. Matthew	Dana Matthew	796 Cedardale Dr Las Cruces, N.M. 88005
3/11/25	Nancy R. Ansbach	Nancy Ansbach	2746 Cheyenne Dr. Las Cruces, NM. 88011
3/11/25	Gerald A Ray	Gerald A Ray	5115 Saddle Mtn Rd LC NM 88012
3/11/25	Wayne Lovre	Wayne Lovre	6100 Robledo Rd Las Cruces, NM 88012

Approved as to form:

Christine Rivera — 2/24/25

Christine Rivera, City Clerk — **Date**

Seal

RECEIVED
MAR 19 2025

REFERENDUM PETITION

The undersigned qualified voters of the City of Las Cruces, New Mexico hereby petition the City Council of the City of Las Cruces, New Mexico to reconsider and repeal Council Bill No. 25-019; Ordinance No. 3090, adopted on February 18, 2025. A copy of Ordinance No. 3090 is attached. If the Las Cruces City Council does not repeal Ordinance No. 3090 in the appropriate time, and there are sufficient signatures, an election on the question of the referendum shall be called at the next regular election.

Any person knowingly providing false information, forgoing a signature of signing when not a qualified elector is guilty of a fourth-degree felony.

Date	Printed Name	Signature	Address as Registered
3/11/2025	Paul S Jenkins		4316 E Soledad Ct Las Cruces NM 88011
3/11/2025	Lisa C. Morawitz		2903 Long Bow Dr. Las Cruces, NM 88011
3/11/2025	Rick N Morawitz		2903 Long Bow DR Las Cruces NM 88011
3/11/25	MR ~~MATES~~ Michael Bowen Reitzell		4126 Jill Circle Las Cruces NM 88001
3/11/25	Olivia S. Reitzell		4126 Jill Circle Las Cruces NM 88001
3/11/25	Robert R. Powtney		4137 Oleta Dr. Las Cruces, NM 88001
3/11/25	Jacqueline Powtney	Jacqueline Powtney	4137 Oleta DR. Las Cruces NM 88001
3/12/25	Tamara Ann Gavin	Tamara Ann Gavin	2500 Cherokee Cir. Las Cruces, NM 88011

Approved as to form:

Christine Rivera — 2/24/25

Christine Rivera, City Clerk — **Date**

Seal

RECEIVED
MAR 19 2025

REFERENDUM PETITION

The undersigned qualified voters of the City of Las Cruces, New Mexico hereby petition the City Council of the City of Las Cruces, New Mexico to reconsider and repeal Council Bill No. 25-019; Ordinance No. 3090, adopted on February 18, 2025. A copy of Ordinance No. 3090 is attached. If the Las Cruces City Council does not repeal Ordinance No. 3090 in the appropriate time, and there are sufficient signatures, an election on the question of the referendum shall be called at the next regular election.

Any person knowingly providing false information, forgoing a signature of signing when not a qualified elector is guilty of a fourth-degree felony.

Date	Printed Name	Signature	Address as Registered
03/12/2025	Jason Childers		5132 Clifford Ave Las Cruces, NM 88012
3/12/2025	Heidi Childers	Heidi J Childers	5132 Clifford Ave Las Cruces NM 88012
3-12-2025	Coralie Bailey Carrier	Coralie Bailey Carrier	1022 Avondale LCNM 88005
3/13/25	Nellie J. Nosbisch	Nellie J. Nosbisch	1004 Cedardale Las Cruces, NM 88005
3/13/25	~~Robert J. Nosbisch~~ RJN Robert S. Nosbisch	Robert Nosbisch	1004 Cedar-dale Drive Las Cruces, NM 88005
3/13/25	Emerson A. Gates	Emerson A. Gates	105 Bell Ave Las Cruces, NM 88005
3/13/25	Christopher Dominguez Sanchez		5432 Century Lane Las Cruces 88012
3/13/2025	David Vincent Barr III	David V Barr III	3439 Chimney Rock Rd Las Cruces, NM 88011

Approved as to form:

Christine Rivera — 2/24/25

Christine Rivera, City Clerk — **Date**

Seal

RECEIVED
MAR 19 2025
CITY CLERK'S OFFICE

REFERENDUM PETITION

The undersigned qualified voters of the City of Las Cruces, New Mexico hereby petition the City Council of the City of Las Cruces, New Mexico to reconsider and repeal Council Bill No. 25-019, Ordinance No. 3090, adopted on February 18, 2025. A copy of Ordinance No. 3090 is attached. If the Las Cruces City Council does not repeal Ordinance No. 3090 in the appropriate time, and there are sufficient signatures, an election on the question of the referendum shall be called at the next regular election.

Any person knowingly providing false information, forgoing a signature of signing when not a qualified elector is guilty of a fourth-degree felony.

Date	Printed Name	Signature	Address as Registered
3/13/25	Charles L Armstrong	[signature]	3537 Sierra prado Ct Las Cruces NM 88012.
3/13/25	SALLY MARIE McLean	Sally M. McLean	22 Happy Trails Drive Las Cruces NM 88005-3974
3/13/25	JAMES ROY DAVIS	James Roy Davis	328 DAY DREAMER DR LAS CRUCES, NM 88005
3/13/25	William L Madden	William L Madden	300 Bristol Ave Las Cruces, NM 88001
3/13/25	Erik M Cook	[signature]	5016 Troybrook Rd Las Cruces, NM 88012
3/13/25	William T Miller	[signature]	301N Roadrunner Pkwy LAS CRUCES NM 88011
3/13/25	BRANDON ANAYA	[signature]	1429 HAMIEL DR LAS CRUCES NM 88001
3/13/25	Nathania Anaya	[signature]	1429 Hamiel Dr Las Cruces, NM 88001

Approved as to form:

Christine Rivera

Christine Rivera, City Clerk

2/24/25

Date

Seal

RECEIVED
MAR 19 2025
CITY CLERK'S OFFICE

REFERENDUM PETITION

The undersigned qualified voters of the City of Las Cruces, New Mexico hereby petition the City Council of the City of Las Cruces, New Mexico to reconsider and repeal Council Bill No. 25-019, Ordinance No. 3090, adopted on February 18, 2025. A copy of Ordinance No. 3090 is attached. If the Las Cruces City Council does not repeal Ordinance No. 3090 in the appropriate time, and there are sufficient signatures, an election on the question of the referendum shall be called at the next regular election.

Any person knowingly providing false information, forgoing a signature of signing when not a qualified elector is guilty of a fourth-degree felony.

Date	Printed Name	Signature	Address as Registered
3-14-25	RICE CRABTREE		907 STAGECOACH Dr 88011
3-14-25	Dennis A Stemstad		3983 Tiger Woods Pl LCNM 88011
3-14-25	Warren L Johnson		6208 Cloud Dance LCNM 88012
3/14/25	Reginald L Douglass		2908 Aucho Ave LCNM 88007
3/14/25	CHARLES ANDERSON		810 B MORMON PLACE
3/14/25	JAMES BUNGARD		5900 SHADOW HILLS RD LC NM 88012
3/14/25	MICHIAL LINDSTROM		2230 BRIGHT STAR LAS CRUCES, NM 88011
3/14/25	Jenny Clark		2514 Ramsey Place Las Cruces

Approved as to form:

Christine Rivera

Christine Rivera, City Clerk

2/24/25

Date

Seal

RECEIVED
MAR 19 2025
CITY CLERK'S OFFICE

REFERENDUM PETITION

The undersigned qualified voters of the City of Las Cruces, New Mexico hereby petition the City Council of the City of Las Cruces, New Mexico to reconsider and repeal Council Bill No. 25-019, Ordinance No. 3090, adopted on February 18, 2025. A copy of Ordinance No. 3090 is attached. If the Las Cruces City Council does not repeal Ordinance No. 3090 in the appropriate time, and there are sufficient signatures, an election on the question of the referendum shall be called at the next regular election.

Any person knowingly providing false information, forgoing a signature of signing when not a qualified elector is guilty of a fourth-degree felony.

Date	Printed Name	Signature	Address as Registered
3/14/2025	WILLIAM THOMAS PARSHALL	William Thomas Parshall	3630 MIDNIGHT RIDGE DR. LAS CRUCES, NM 88011
3/14/2025	CRAIG S. CHARNOV	C. Charnov	4650 AZURE HILLS RD LAS CRUCES, NM 88011
3/14	Judy Rigen	Judy Rigen	4650 Azure Hills Rd Las Cruces NM 88011
3/14/25	DOROTHEA A. DOUGHERTY	Dorothea A. Dougherty	1814 Highland Ave Las Cruces, NM 88005
3/14	PAUL J. BOUGHERTY	Paul J. Boughterty	1814 Highland Las Cruces, NM 88005
3/14/25	Nicole L Davan	Nicole L Davan	4267 Baltic Green Ave Las Cruces, NM 88011
3/14/25	Michelle M. Skinner	Michelle M. Skinner	718 Tonja Ct. Las Cruces. NM 88005
3/14/25	Howard F. Adams HFA	Howard F. Adams Jr	2221 Durango Dr Las Cruces NM

Approved as to form:

Christine Rivera — 2/24/25

Christine Rivera, City Clerk — **Date**

Seal

RECEIVED
MAR 19 2025
CITY CLERK'S OFFICE

REFERENDUM PETITION

The undersigned qualified voters of the City of Las Cruces, New Mexico hereby petition the City Council of the City of Las Cruces, New Mexico to reconsider and repeal Council Bill No. 25-019; Ordinance No. 3090, adopted on February 18, 2025. A copy of Ordinance No. 3090 is attached. If the Las Cruces City Council does not repeal Ordinance No. 3090 in the appropriate time, and there are sufficient signatures, an election on the question of the referendum shall be called at the next regular election.

Any person knowingly providing false information, forgoing a signature of signing when not a qualified elector is guilty of a fourth-degree felony.

Date	Printed Name	Signature	Address as Registered
3-14-25	Barbara J Adams	Barbara J. Adams	2221 Durango Ct
3-14-25	Cynthia P. Pollock	Cynthia P. Pollock	2747 Sunrise Pt. Rd. Las Cruces, NM 88011
3/15/25	Stephen T. Pollock	Stephen T Pollock	2747 Sunrise Point Rd Las Cruces NM 88011-5213
3/15/25	Courtney Alexis Makens		1324 Golf Club Rd. Las Cruces, NM 88011
3.15.25	Velia Sisneros	Velia Sisneros	3534 Sierra Prado Ct. Las Cruces, NM. 88012
3-15-25	Ronnie Sisneros	Ronnie Sisneros	3534 Sierra Prado Las Cruces, N.M 88012
3/15/25	Crystal Cardenas		3534 Sierra Prado Las Cruces NM 88012
3/15/25	Luis Vigil		1224 Skyway L.C. NM 88001

Approved as to form:

Christine Rivera — 2/24/25

Christine Rivera, City Clerk — **Date**

Seal

RECEIVED
MAR 19 2025
CITY CLERK'S OFFICE

REFERENDUM PETITION

The undersigned qualified voters of the City of Las Cruces, New Mexico hereby petition the City Council of the City of Las Cruces, New Mexico to reconsider and repeal Council Bill No. 25-019; Ordinance No. 3090, adopted on February 18, 2025. A copy of Ordinance No. 3090 is attached. If the Las Cruces City Council does not repeal Ordinance No. 3090 in the appropriate time, and there are sufficient signatures, an election on the question of the referendum shall be called at the next regular election.

Any person knowingly providing false information, forgoing a signature of signing when not a qualified elector is guilty of a fourth-degree felony.

Date	Printed Name	Signature	Address as Registered
3/16	Dorothy Remenar	Dorothy Remenar	2511 Fallbrook Way Las Cruces. NM 88011
3/16	Ross Palmer	Ross Palmer	2334 Tuscan Hills Ln Las Cruces, NM 88011
3/16	Jane Stewart		2334 Tuscan Hills Ln Las Cruces NM 88011
3/16	Charles Kessler		4564 Mesa Central Pr. Las Cruces, NM 88011
3/16	James Daniel		2492 Sundown L.C. NM. 88011
3/16	Velma M. Southard	Velma M.	5745 Vista Verde Rd Las Cruces, NM 88005
3/16	James W Cato		3856 Stoney Brook Cir Las Cruces, NM 88005
3/16	Vivian Hawn	Vhawn	1960 Buchanan Las Cruces, 88001

Approved as to form:

Christine Rivera

Christine Rivera, City Clerk

2/24/25

Date

Seal

RECEIVED
MAR 19 2025
CITY CLERK'S OFFICE

REFERENDUM PETITION

The undersigned qualified voters of the City of Las Cruces, New Mexico hereby petition the City Council of the City of Las Cruces, New Mexico to reconsider and repeal Council Bill No. 25-019; Ordinance No. 3090, adopted on February 18, 2025. A copy of Ordinance No. 3090 is attached. If the Las Cruces City Council does not repeal Ordinance No. 3090 in the appropriate time, and there are sufficient signatures, an election on the question of the referendum shall be called at the next regular election.

Any person knowingly providing false information, forgoing a signature of signing when not a qualified elector is guilty of a fourth-degree felony.

Date	Printed Name	Signature	Address as Registered
03/15/25	BRENDA E PADILLA	Brenda E Padilla	1255 DAVIS AVE LC NM 88005
03/15/25	Shenoah Padilla	Shenoah Padilla	1255 Davis Ave LC NM 88005
3/15/25	Richard Hewke	Richard Hewke	130 Three Cross #23 L.C., N.M. 88005
3/15/25	ROBERT W. LAUBENTHAL	Robert W Laubenthal	2200 MARGARET LC, NM 88001
3/16/25	Mary C. Alba	Mary Alba	4885 Poose Creek Rd LC, NM 88011
3-16-25	David ALBA	D Alba	4885 Poose Creek Rd. LC NM 88011
3/16/25	Wayne Penwell		5817 Habanero Dr Las Cruces, NM 88012
3/16/25	Charlene Penwell	Charlene Penwell	" "

duplicate

Approved as to form:

Christine Rivera — 2/24/25

Christine Rivera, City Clerk — **Date**

Seal

RECEIVED
MAR 2025
CITY CLERK'S OFFICE

REFERENDUM PETITION

The undersigned qualified voters of the City of Las Cruces, New Mexico hereby petition the City Council of the City of Las Cruces, New Mexico to reconsider and repeal Council Bill No. 25-019; Ordinance No. 3090, adopted on February 18, 2025. A copy of Ordinance No. 3090 is attached. If the Las Cruces City Council does not repeal Ordinance No. 3090 in the appropriate time, and there are sufficient signatures, an election on the question of the referendum shall be called at the next regular election.

Any person knowingly providing false information, forgoing a signature of signing when not a qualified elector is guilty of a fourth-degree felony.

Date	Printed Name	Signature	Address as Registered
03/16/2025	Harrold G Johnson Jr	Harrold G Johnson Jr	1960 Buchanan Ave Las Cruces, NM 88001
3-16-25	Donald Young	Donald Young	5120 Genesis Ln
3/16/2025	John Rossi		1707 Defiance Ct
3/16/2025	Wes Baker		541 W. Las Cruces Ave. Las Cruces, NM 88005
16MAR 25	Jacob Daniel Mateus		1324 Golf Club Rd Las Cruces NM 88011
16 MARCH 2025	FRANK CLARKE MITTEL		3703 GOLDEN ECHO LOOP LAS CRUCES, NM 88012
16 MARCH 2025	LINDA SUE KOCH	Linda Sue Koch	~~3703 GOLD~~ 3703 GOLDEN ECHO LOOP LAS CRUCES, NM 88012
3/16/25	Hilda V Tellez	Hilda V Tellez	2517 Cheyenne Las Cruces NM 88011

Approved as to form:

Christine Rivera — 2/24/25

Christine Rivera, City Clerk — **Date**

Seal

RECEIVED
MAR 19 2025
CITY CLERK'S OFFICE

REFERENDUM PETITION

The undersigned qualified voters of the City of Las Cruces, New Mexico hereby petition the City Council of the City of Las Cruces, New Mexico to reconsider and repeal Council Bill No. 25-019; Ordinance No. 3090, adopted on February 18, 2025. A copy of Ordinance No. 3090 is attached. If the Las Cruces City Council does not repeal Ordinance No. 3090 in the appropriate time, and there are sufficient signatures, an election on the question of the referendum shall be called at the next regular election.

Any person knowingly providing false information, forgoing a signature of signing when not a qualified elector is guilty of a fourth-degree felony.

Date	Printed Name	Signature	Address as Registered
3/16/25	Lisa G. Vallejo	Lisa G. Vallejo	3439 Chimney Rock Rd, LC, NM 88011
3/16/25	Diana Rose Garcia	Diana Rose Garcia	7533 Sierra Bella Pl, Las Cruces, NM 88012
3/17/25	Mary Ellen Morris	Mary Ellen Morris	1176 Cave Springs Trl Las Cruces NM 88011
3/17/25	GILBERT G BISHOP		1900 ARLINGTON AVE LAS CRUCES NM 88001
3/18/25	Martin F Molina Camarena		369 W Ethel ave Las Cruces NM 88005
3/17/25	~~Nicolas ROJAS~~ Nicolas ROJAS		2905 San Lorenzo Las Cruces NM
3/17/25	Bruno Chacon		102 OXFORD Las Cruces N.M 88005
3/17/25	Reyes Gonzalez		1066 S. Espina St Las Cruces NM. 88001

Approved as to form:

Christine Rivera — 2/24/25

Christine Rivera, City Clerk — **Date**

Seal

AFFIDAVIT OF CIRCULATOR

RECEIVED
MAR 19 2025
CITY CLERK'S OFFICE

STATE OF NEW MEXICO)
: ss.
COUNTY OF DONA ANA)

I, Michael Cochran, being first duly sworn on my oath state that:

1. I am over the age of 18 years and have personal knowledge of the matters set forth in this affidavit.

2. I, Michael Cochran do hereby certify that the signatures appearing on the front hereof were signed in my presence; that to the best of my knowledge and belief each such signature is genuine; and that the person so signing is a qualified elector in the City of Las Cruces.

Signature of Circulator of Petition

3772 Wintergreen
Las Cruces, NM 88012

Mailing Address

SUBSCRIBED and sworn to before me this 27 day of February, 2025.

Notary Public

My commission expires:

9/24/28

State of New Mexico
Notary Public
Lisa Bertoni
Commission # 2004302
Commission Expires: 09/24/2028

RECEIVED
MAR 19 2025
CITY CLERK'S OFFICE

REFERENDUM PETITION

The undersigned qualified voters of the City of Las Cruces, New Mexico hereby petition the City Council of the City of Las Cruces, New Mexico to reconsider and repeal Council Bill No. 25-019; Ordinance No. 3090, adopted on February 18, 2025. A copy of Ordinance No. 3090 is attached. If the Las Cruces City Council does not repeal Ordinance No. 3090 in the appropriate time, and there are sufficient signatures, an election on the question of the referendum shall be called at the next regular election.

Any person knowingly providing false information, forgoing a signature of signing when not a qualified elector is guilty of a fourth-degree felony.

Date	Printed Name	Signature	Address as Registered
3-11-25	Josue Cardoza		5645 Mira Montes
3-11-25	Andres Cardoza		2080 Bugatti Dr.

wrong name

Approved as to form:

Christine Rivera

Christine Rivera, City Clerk

2/24/25

Date

Seal

RECEIVED
MAR 19 2025
CITY CLERK'S OFFICE

REFERENDUM PETITION

The undersigned qualified voters of the City of Las Cruces, New Mexico hereby petition the City Council of the City of Las Cruces, New Mexico to reconsider and repeal Council Bill No. 25-019; Ordinance No. 3090, adopted on February 18, 2025. A copy of Ordinance No. 3090 is attached. If the Las Cruces City Council does not repeal Ordinance No. 3090 in the appropriate time, and there are sufficient signatures, an election on the question of the referendum shall be called at the next regular election.

Any person knowingly providing false information, forgoing a signature of signing when not a qualified elector is guilty of a fourth-degree felony.

Date	Printed Name	Signature	Address as Registered
3/6 2025	DENISE COCHRAN	[signature]	3772 WINTERGREEN ROAD, LAS CRUCES NM, 88012
3/7 2025	Greg J Roybal	[signature]	3766 Winter Green Road Las Cruces N.M 88012
3/7 2025	Christopher Roybal	[signature]	3766 Wintergreen RD. LAS CRUCES N.M. 88012
3/7	Trenton Self	[signature]	3767 Wintergreen Rd Las Cruces NM 88012
3/7/25	Ashley Self	[signature]	3767 Wintergreen Rd Las Cruces, NM 88012
3/7/25	Naomi Wedding	[signature]	464 Drake St #A Las Cruces NM 88005
3/7/25	Karmen Chavarria-Chavez	[signature]	2116 Whitstone Dr. L.C. NM 88012
3/7/25	Miriam Brennan	[signature]	3944 Pennsylvania Pl LC. NM 88012

Approved as to form:

Christine Rivera

Christine Rivera, City Clerk

2/24/25

Date

Seal

RECEIVED
MAR 19 2025
CITY CLERKS OFFICE

REFERENDUM PETITION

The undersigned qualified voters of the City of Las Cruces, New Mexico hereby petition the City Council of the City of Las Cruces, New Mexico to reconsider and repeal Council Bill No. 25-019; Ordinance No. 3090, adopted on February 18, 2025. A copy of Ordinance No. 3090 is attached. If the Las Cruces City Council does not repeal Ordinance No. 3090 in the appropriate time, and there are sufficient signatures, an election on the question of the referendum shall be called at the next regular election.

Any person knowingly providing false information, forgoing a signature of signing when not a qualified elector is guilty of a fourth-degree felony.

Date	Printed Name	Signature	Address as Registered
3/7/25	Kris Black		3036 Maddox Loop Las Cruces, NM 88011
3/7/25	Curtis Black	Curtis Black	3036 Maddox Loop Las Cruces, NM 88011
3/7/25	Steven J. Black II		3036 Maddox Loop Las Cruces, NM 88011
3/7/25	ASHLEY BLACK		3044 MADDOX LOOP LAS CRUCES, NM, 88011
3-7-25	Zane FiKany		4186 Purple Sage Las Cruces NM 88011
3/7/25	Joel Montoya		6278 Recoleta R Las Cruces, NM 88012
3/7/25	Amanda Sullivan		6229 Bayberry Rd Las Cruces, NM. 88012
3/8/25	Edwin Castaneda		3784 wintergreen rd Las Cruces NM

Approved as to form:

Christine Rivera

Christine Rivera, City Clerk

2/24/25

Date

Seal

RECEIVED
MAR 19 2025
CITY CLERK'S OFFICE

REFERENDUM PETITION

The undersigned qualified voters of the City of Las Cruces, New Mexico hereby petition the City Council of the City of Las Cruces, New Mexico to reconsider and repeal Council Bill No. 25-019; Ordinance No. 3090, adopted on February 18, 2025. A copy of Ordinance No. 3090 is attached. If the Las Cruces City Council does not repeal Ordinance No. 3090 in the appropriate time, and there are sufficient signatures, an election on the question of the referendum shall be called at the next regular election.

Any person knowingly providing false information, forgoing a signature of signing when not a qualified elector is guilty of a fourth-degree felony.

Date	Printed Name	Signature	Address as Registered
3/08/25	Jacob Dickens	Jacob Dickens	3773 Wintergreen Rd, 88012
3/8/25	Mekhi McCleery		1017 Sycamore Dr Las Cruces, NM 88005
3/8/25	Felix Chavez Jr Felix Chavez	Felix Chavez	3797 Wintergreen LC NM 88012
3/8/25	Beatrice Chavez Beatrice S. Chavez	Beatrice S. Chavez	3797 Wintergreen LC NM. 88012
3/8/25	Halston Rider		6333 Rosemary RD LC, NM 88012
3/8/25	~~Abraham~~ Ramirez		3770 Silverwood Rd Las Cruces NM 88012
3/8/25	Jessica Pineda	Jessica Pineda	3770 Silverwood Rd Las Cruces 88012
3/8/25	Luz Barraza	Luz Barraza	6412 Bayberry Rd Las Cruces NM 88012

Approved as to form:

Christine Rivera — 2/24/25

Christine Rivera, City Clerk — **Date**

Seal

RECEIVED
MAR 19 2025
CITY CLERK'S OFFICE

REFERENDUM PETITION

The undersigned qualified voters of the City of Las Cruces, New Mexico hereby petition the City Council of the City of Las Cruces, New Mexico to reconsider and repeal Council Bill No. 25-019; Ordinance No. 3090, adopted on February 18, 2025. A copy of Ordinance No. 3090 is attached. If the Las Cruces City Council does not repeal Ordinance No. 3090 in the appropriate time, and there are sufficient signatures, an election on the question of the referendum shall be called at the next regular election.

Any person knowingly providing false information, forgoing a signature of signing when not a qualified elector is guilty of a fourth-degree felony.

Date	Printed Name	Signature	Address as Registered
3/7/25	Paris Fischer	Paris Fischer	3837 Via del Valle Las Cruces, NM
3/7/25	Karin Dahlin	Karin Dahlin	1330 Eugene Dr Las Cruces NM
3/7/25	Angelica Chavez	Angelica Chavez	414 Augustine Ave, Las Cruces, NM 88001
3/7/25	Vence Gamboa	Vence Gamboa	2107 Winasor Pl. Las Cruces, NM 88005
3/7/25	Marisol Montoya	Marisol Montoya	424 Monument Ct. LC, NM 88011
3/7/25	Marco Minton	Marco Minton	7378 Sentinel Ave Las Cruces, NM 88012
3/7/25	James Pacheco	James Pacheco	3103 Oak Street Las Cruces, NM 88005
3/7/25	Charles J Wagner	Charles J Wagner	3229 Neptune Dr. Las Cruces, NM 88012

Approved as to form:

Christine Rivera
Christine Rivera, City Clerk

2/24/25
Date

Seal

RECEIVED
MAR 19 2025
CITY CLERK'S OFFICE

REFERENDUM PETITION

The undersigned qualified voters of the City of Las Cruces, New Mexico hereby petition the City Council of the City of Las Cruces, New Mexico to reconsider and repeal Council Bill No. 25-019; Ordinance No. 3090, adopted on February 18, 2025. A copy of Ordinance No. 3090 is attached. If the Las Cruces City Council does not repeal Ordinance No. 3090 in the appropriate time, and there are sufficient signatures, an election on the question of the referendum shall be called at the next regular election.

Any person knowingly providing false information, forgoing a signature of signing when not a qualified elector is guilty of a fourth-degree felony.

Date	Printed Name	Signature	Address as Registered
3/8/25	Samuel Barraza	[signature]	6412 Bayberry ST Las Cruces, NM
3/8/25	Brandon Lessa	[signature]	3843 Winter Green RD LC, NM
3/8/25	Beatrisd Valdez	B Valdez	6428 Bayberry Rd.
3/8/25	Emmanuel Rodriguez	[signature]	6424 Bayberry Road Las Cruces, NM
3/8/25	Justin		
3/8/25	Arlen Bordenkircher	[signature]	3771 Silverwood Rd. Las Cruces. NM
3/8/25	Karen Bordenkircher	Karen Bordenkircher	3771 Silverwood Rd LCNM
3/11/25	Benjamin Bradford	[signature]	301 N. Road Runner Pkwy. Apt 803

Approved as to form:

Christine Rivera

Christine Rivera, City Clerk

2/24/25

Date

Seal

RECEIVED
MAR 19 2025

REFERENDUM PETITION

The undersigned qualified voters of the City of Las Cruces, New Mexico hereby petition the City Council of the City of Las Cruces, New Mexico to reconsider and repeal Council Bill No. 25-019; Ordinance No. 3090, adopted on February 18, 2025. A copy of Ordinance No. 3090 is attached. If the Las Cruces City Council does not repeal Ordinance No. 3090 in the appropriate time, and there are sufficient signatures, an election on the question of the referendum shall be called at the next regular election.

Any person knowingly providing false information, forgoing a signature of signing when not a qualified elector is guilty of a fourth-degree felony.

Date	Printed Name	Signature	Address as Registered
3/7/2025	CALVIN P. RAY		3956 PENNSYLVANIA PL LAS CRUCES, NM 88012
3/7/25	Benjamin Curnutt	Curnutt	1461 Sequoia Ave. C Las Cruces, NM 88005
3/7/25	Nicole Carrico	Nicole	2957 DON BUCK, LCNM 88011
3/7/25	Cristal Castro	Cristal Castro	1493 Bison Spring Dr. Las Cruces, NM 88012.
3/7/25	Tyler Black		3044 Maddox Loop Las Cruces, NM 88011
3/7/25	Louis Saucedo		682 Stone Canyon LCNM 8801
3/7/25	Nancy Black	Nancy Black	4692 Del Rose Ct Las Cruces, NM 88007
3/7/25	Donice Barnes		

Approved as to form:

Christine Rivera — 2/24/25

Christine Rivera, City Clerk — **Date**

Seal

AFFIDAVIT OF CIRCULATOR

RECEIVED
MAR 19 2025
CITY CLERK'S OFFICE

STATE OF NEW MEXICO)
: ss.
COUNTY OF DONA ANA)

I, LINDA M. VIDALE, being first duly sworn on my oath state that:

1. I am over the age of 18 years and have personal knowledge of the matters set forth in this affidavit.

2. I, LINDA M. VIDALE do hereby certify that the signatures appearing on the front hereof were signed in my presence; that to the best of my knowledge and belief each such signature is genuine; and that the person so signing is a qualified elector in the City of Las Cruces.

Signature of Circulator of Petition

3749 Santa Clerita Ave.
Las Cruces, NM 88012
Mailing Address

SUBSCRIBED and sworn to before me this 27 day of February, 2025.

Notary Public

My commission expires:
9/24/28

State of New Mexico
Notary Public
Lisa Bertoni
Commission # 2004302
Commission Expires: 09/24/2028

RECEIVED
MAR 19 2025
CITY CLERK'S OFFICE

REFERENDUM PETITION

The undersigned qualified voters of the City of Las Cruces, New Mexico hereby petition the City Council of the City of Las Cruces, New Mexico to reconsider and repeal Council Bill No. 25-019; Ordinance No. 3090, adopted on February 18, 2025. A copy of Ordinance No. 3090 is attached. If the Las Cruces City Council does not repeal Ordinance No. 3090 in the appropriate time, and there are sufficient signatures, an election on the question of the referendum shall be called at the next regular election.

Any person knowingly providing false information, forgoing a signature of signing when not a qualified elector is guilty of a fourth-degree felony.

Date	Printed Name	Signature	Address as Registered
3/11	Yvette Hom	Yvette Hom	PO Box 373 Organ NM
3/11	Emmanuel Diaz		1318 calle sosa Las Cruces NM
3/11	Thomas Rowlett	Thomas Rowlett	3019 La Union Ct.
3/11	Michael R. Rupp	Michael R. Rupp	2081 Southern Star Loop, L.C. 88011
3/11	Marquise Murillo	Marquise	6138 Ventura Circle Space 13 Las Cruces NM 88012
3/11	Jennifer Jackson	Jennifer Jackson	4217 Hermia ct. Las Cruces, NM 88011
3/11	Victoria Sainz	Victoria	4941 Vega Dr. L.C. NM 88012
3/11	Ana L Urbe	Ana L Urbe	2341 Flintstone Loop Las Cruces NM 88012

Approved as to form:

Christine Rivera — 2/24/25

Christine Rivera, City Clerk — **Date**

Seal

RECEIVED
MAR 19 2025
CITY CLERK'S OFFICE

REFERENDUM PETITION

The undersigned qualified voters of the City of Las Cruces, New Mexico hereby petition the City Council of the City of Las Cruces, New Mexico to reconsider and repeal Council Bill No. 25-019; Ordinance No. 3090, adopted on February 18, 2025. A copy of Ordinance No. 3090 is attached. If the Las Cruces City Council does not repeal Ordinance No. 3090 in the appropriate time, and there are sufficient signatures, an election on the question of the referendum shall be called at the next regular election.

Any person knowingly providing false information, forgoing a signature of signing when not a qualified elector is guilty of a fourth-degree felony.

Date	Printed Name	Signature	Address as Registered
3/3/25	Chris Micklevitz	[signature]	3733 JADE AVE LAS CRUCES, NM 88012
3/3/25	Deanna Geckler	[signature]	4859 Villeta Ave Las Cruces, NM 88012
3/5/25	Rebecca Felix	Rebecca Felix	3646 Santa Sabina Las Cruces NM 88012
3/5/25	Samuel Geckler	[signature]	4859 Villeta Ave. Las Cruces, NM 88012
3/8/25	William Wight	[signature]	7024 Metro PARK St. LAS Cruces, NM 88012
3/9/25	Betty J Quinn	Betty J Quinn	3984 Tayson Rd Las Cruces, NM 88012
3-9-25	Dorothy J Needham Dorothy J Needham	Dorothy J Needham	3984 Tayson Las Cruces 88012
3-9/25	~~Rebecca J Becky Kitchen~~ Rebecca J Kitchen	Rebecca J Kitchen	39 Leasburg Dam Las Cruces NM 88007

Approved as to form:

Christine Rivera

Christine Rivera, City Clerk

2/24/25

Date

H

Seal

RECEIVED
MAR 19 2025
CITY CLERK'S OFFICE

REFERENDUM PETITION

The undersigned qualified voters of the City of Las Cruces, New Mexico hereby petition the City Council of the City of Las Cruces, New Mexico to reconsider and repeal Council Bill No. 25-019; Ordinance No. 3090, adopted on February 18, 2025. A copy of Ordinance No. 3090 is attached. If the Las Cruces City Council does not repeal Ordinance No. 3090 in the appropriate time, and there are sufficient signatures, an election on the question of the referendum shall be called at the next regular election.

Any person knowingly providing false information, forgoing a signature of signing when not a qualified elector is guilty of a fourth-degree felony.

Date	Printed Name	Signature	Address as Registered
3/2/25	Debra Cowan	[signature]	3657 San Clemente Ave Las Cruces, NM 88012
3/2/25	Doug Cowan	[signature]	3657 San Clemente Ave Las Cruces, NM 88012
3/2/25	Delilah Leyva	[signature]	1825 Thomas Dr apt A7, Las Cruces, NM, 88001
3/2/25	JEFF JONES	[signature]	1358 CABIN CREEK AVE. L.C., NM 88012
3-2-25	John Owings	[signature]	3984 Hayvisad Las Cruces NM 88012
3-2-25	Samantha Kessel	Samantha Kessel	2751 E. Idaho Ave C36 Las Cruces, NM 88011
3-2-25	Christopher Haywood	[signature]	2898 DIAMOND SPRINGS DRIVE LAS CRUCES, NM 88011
3/2/25	Adele Haywood	[signature]	2898 Diamond Springs Dr. Las Cruces NM 88011

Approved as to form:

Christine Rivera

Christine Rivera, City Clerk

2/24/25

Date

CITY OF LAS CRUCES * NEW MEXICO

Seal

RECEIVED
MAR 19 2025
CITY CLERK'S OFFICE

REFERENDUM PETITION

The undersigned qualified voters of the City of Las Cruces, New Mexico hereby petition the City Council of the City of Las Cruces, New Mexico to reconsider and repeal Council Bill No. 25-019; Ordinance No. 3090, adopted on February 18, 2025. A copy of Ordinance No. 3090 is attached. If the Las Cruces City Council does not repeal Ordinance No. 3090 in the appropriate time, and there are sufficient signatures, an election on the question of the referendum shall be called at the next regular election.

Any person knowingly providing false information, forgoing a signature of signing when not a qualified elector is guilty of a fourth-degree felony.

Date	Printed Name	Signature	Address as Registered
3/11	Deanna Geckler		459 Lupton Pl Las Cruces, NM 88001
3/11	Samuel Geckler		459 Lupton Pl Las Cruces, NM 88001
3/11	Brenda Rowlett		3019 La Union Las Cruces NM 88007
3/12	D. J. KLEIN		4242 Harrison St Las Cruces NM 88005
3/14	Destinie Archbegian		5099 Clifford Ave Las Cruces NM 88012
3/16	Yolanda Hopkins		820 Raleigh rd L.C. N.M. 88005
3/16	Patricia Smith		4153 Calle Americana Las Cruces, NM 88005
3/16	Glenn Hopkins		820 Raleigh Rd. LC, NM 88005

Approved as to form:

Christine Rivera — 2/24/25

Christine Rivera, City Clerk — **Date**

Seal

REFERENDUM PETITION

The undersigned qualified voters of the City of Las Cruces, New Mexico hereby petition the City Council of the City of Las Cruces, New Mexico to reconsider and repeal Council Bill No. 25-019; Ordinance No. 3090, adopted on February 18, 2025. A copy of Ordinance No. 3090 is attached. If the Las Cruces City Council does not repeal Ordinance No. 3090 in the appropriate time, and there are sufficient signatures, an election on the question of the referendum shall be called at the next regular election.

Any person knowingly providing false information, forgoing a signature of signing when not a qualified elector is guilty of a fourth-degree felony.

Date	Printed Name	Signature	Address as Registered
3/16	James L Smith		4155 Calle Americana Las Cruces, NM 88005

RECEIVED
MAR 19 2025
CITY CLERK'S OFFICE

Approved as to form:

Christine Rivera
Christine Rivera, City Clerk

2/24/25
Date

Seal

RECEIVED
MAR 19 2025
CITY CLERK'S OFFICE

REFERENDUM PETITION

The undersigned qualified voters of the City of Las Cruces, New Mexico hereby petition the City Council of the City of Las Cruces, New Mexico to reconsider and repeal Council Bill No. 25-019; Ordinance No. 3090, adopted on February 18, 2025. A copy of Ordinance No. 3090 is attached. If the Las Cruces City Council does not repeal Ordinance No. 3090 in the appropriate time, and there are sufficient signatures, an election on the question of the referendum shall be called at the next regular election.

Any person knowingly providing false information, forgoing a signature of signing when not a qualified elector is guilty of a fourth-degree felony.

Date	Printed Name	Signature	Address as Registered
9 March 2025	JASON GARZA		1026 Fort Selden LC NM 88007
9 March 2025	Mikey Rupe	Mikey Rupe	5043 Hacienda Las Cruces NM 88011
9 MARCH 2029	TOM SCOGGINS	Tom Scoggins	2697 SANTA CLARA LN LAS CRUCES NM 88007
9 march 2025	Deshawn Haywood	Deshawn Haywood	2898 Las Cruces NM 88011 Diamond Springs Dr
March 9	Delores Cowan	Delores Cowan	3680 Santa Adriana LC 88012
March 10	Alyssa Ochoa		5919 Moonview Dr. Las Cruces NM 88012
March 11	Melissa Medina		4017 Calle de Luna Las Cruces NM 88012
March 11	Chris Scanlon		2200 Holiday 88005

Approved as to form:

Christine Rivera — 2/24/25

Christine Rivera, City Clerk — **Date**

Seal

REFERENDUM PETITION

The undersigned qualified voters of the City of Las Cruces, New Mexico hereby petition the City Council of the City of Las Cruces, New Mexico to reconsider and repeal Council Bill No. 25-019; Ordinance No. 3090, adopted on February 18, 2025. A copy of Ordinance No. 3090 is attached. If the Las Cruces City Council does not repeal Ordinance No. 3090 in the appropriate time, and there are sufficient signatures, an election on the question of the referendum shall be called at the next regular election.

Any person knowingly providing false information, forgoing a signature of signing when not a qualified elector is guilty of a fourth-degree felony.

Date	Printed Name	Signature	Address as Registered
3/2/25	Jessica Clark	Jessica Clark	4242 Harrison St Las Cruces NM
3-2-25	Douglas Camacho	Douglas Camacho	3680 Santa Adriana Las Cruces NM 88012
3/2/2025	Mike Pummill	Mike Pummill	6025 Moonrise trc Las Cruces, NM 88012
3/2/2025	Lydia Pummill	Lydia Pummill	6025 Moonrise Arc Las Cruces NM 88012
3/9/25	Christian Vitale	Christian Vitale	4889 Amethyst st. Las Cruces NM 88012
3-9-25	Rebekah Vitale	Rebekah Vitale	4889 Amethyst St Las Cruces, NM, 88012
3/10/25	Linda Vitale	Linda Vitale	3749 Santa Clarita Ave. Las Cruces, NM 88012

RECEIVED
MAR 19 2025
CITY CLERKS OFFICE

Approved as to form:

Christine Rivera
Christine Rivera, City Clerk

2/24/25
Date

Seal

AFFIDAVIT OF CIRCULATOR

RECEIVED
MAR 19 2025
CITY CLERK'S OFFICE

STATE OF NEW MEXICO)
: ss.
COUNTY OF DONA ANA)

I, Alice Louise Lara, being first duly sworn on my oath state that:

1. I am over the age of 18 years and have personal knowledge of the matters set forth in this affidavit.

2. I, Alice Louise Lara do hereby certify that the signatures appearing on the front hereof were signed in my presence; that to the best of my knowledge and belief each such signature is genuine; and that the person so signing is a qualified elector in the City of Las Cruces.

Alice Louise Lara
Signature of Circulator of Petition

4719 Big Springs St.
Las Cruces, NM 88012
Mailing Address

SUBSCRIBED and sworn to before me this 12th day of March, 2025.

Elisia D. Staton
Notary Public

My commission expires:

06/18/2025

ELISIA D. STATON
NOTARY PUBLIC
STATE OF NEW MEXICO
COMMISSION # 1134759
COMMISSION EXPIRES: 06-18-2025

RECEIVED
MAR 19 2025
CITY CLERK'S OFFICE

REFERENDUM PETITION

The undersigned qualified voters of the City of Las Cruces, New Mexico hereby petition the City Council of the City of Las Cruces, New Mexico to reconsider and repeal Council Bill No. 25-019; Ordinance No. 3090, adopted on February 18, 2025. A copy of Ordinance No. 3090 is attached. If the Las Cruces City Council does not repeal Ordinance No. 3090 in the appropriate time, and there are sufficient signatures, an election on the question of the referendum shall be called at the next regular election.

Any person knowingly providing false information, forgoing a signature of signing when not a qualified elector is guilty of a fourth-degree felony.

Date	Printed Name	Signature	Address as Registered
3/6 2025	Alan Frazier	Alan Frazier	4755 Big Springs St. Las Cruces, NM 88012
3/6 2025	Lorraine M. Frazier	Lorraine M. Frazier	4755 Big Springs St. Las Cruces, NM 88012
3/6 2025	Alice Louise Lara	Alice Louise Lara	4719 Big Springs St Las Cruces, NM 88012
3/6 2025	YOLANDA R. LARA	Yolanda R Lara	1605 S. Telshor Las Cruces, NM 88011
3/6 2025	Ernest C. Lara	Ernest C Lara	1605 S. Telshor Las Cruces, N.M 88011
3/6 2025	Matthew W Barrett	Matthew W Barrett	2441 Monte Bello Drive, LC, NM 88011
3/6/25	Daniel E. Black	Daniel E. Black	819 Madero Ave Apt 401 Las Cruces NM 88005
3/7/25	Renee Frances Garcia	Renee Frances Garcia	4764 Big Springs St Las Cruces, NM 88012

Approved as to form:

Christine Rivera — 2/24/25

Christine Rivera, City Clerk — **Date**

Seal

RECEIVED
MAR 19 2025
CITY CLERK'S OFFICE

REFERENDUM PETITION

The undersigned qualified voters of the City of Las Cruces, New Mexico hereby petition the City Council of the City of Las Cruces, New Mexico to reconsider and repeal Council Bill No. 25-019; Ordinance No. 3090, adopted on February 18, 2025. A copy of Ordinance No. 3090 is attached. If the Las Cruces City Council does not repeal Ordinance No. 3090 in the appropriate time, and there are sufficient signatures, an election on the question of the referendum shall be called at the next regular election.

Any person knowingly providing false information, forgoing a signature of signing when not a qualified elector is guilty of a fourth-degree felony.

Date	Printed Name	Signature	Address as Registered
3-9-25	Dora Elizabeth Luchini-Lucero	Dora Elizabeth Luchini-Lucero	4322 Kingston Ct Las Cruces, NM 88012
3-9-25	Christopher David Lucero	Christopher David Lucero	4322 Kingston Ct Las Cruces 88012
3-9-25	Mark Richard Baker	Mark Richard Baker	4719 Big Springs St Las Cruces, NM 88012
3/9/25	Andrew Rivera	Andrew Rivera	4751 Big Springs St Las Cruces, NM 88012
3/9/25	Ernestina Torres-Rivera	Ernestina Torres-Rivera	4751 Big Spring St Las Cruces, NM 88012
3/9/25	Rene Ezequiel Rodriguez	[illegible]	4061 Rantoul FRG APT C, Las Cruces, N.M. 88012-6046
3-9-25	Norma Ruiz	Norma Ruiz	451 N. Roadrunner Apt. 405 L.C.N.M. 88011
3-10-25	Macey Kate Hughes	Macey Kate	4723 Big Springs St Las Cruces, NM 88012

Approved as to form:

Christine Rivera

Christine Rivera, City Clerk

2/24/25

Date

Seal

RECEIVED
MAR 19 2025
CITY CLERK'S OFFICE

REFERENDUM PETITION

The undersigned qualified voters of the City of Las Cruces, New Mexico hereby petition the City Council of the City of Las Cruces, New Mexico to reconsider and repeal Council Bill No. 25-019; Ordinance No. 3090, adopted on February 18, 2025. A copy of Ordinance No. 3090 is attached. If the Las Cruces City Council does not repeal Ordinance No. 3090 in the appropriate time, and there are sufficient signatures, an election on the question of the referendum shall be called at the next regular election.

Any person knowingly providing false information, forgoing a signature of signing when not a qualified elector is guilty of a fourth-degree felony.

Date	Printed Name	Signature	Address as Registered
3-10-25	Kevin Lee Hughes	[signature]	4723 Big Springs St. Las Cruces, NM 88012
3-10-25	Joshua Quint Betts	[signature]	1304 Puma Trl Las Cruces, NM 88001
03/10/2025	ELSIE EVA RAMIREZ	[signature]	2020 Briarwood Ln LAS CRUCES N.M. 88005
3/10/25	Ryan M Dailey	[signature]	2028 Briarwood Ln LC NM 88005
3/11/25	Isabel Apolonia Hernandez	[signature]	4668 Big Spring Las Cruces, NM 88012
3/11/25	Mercedes Sage Hernandez	[signature]	4668 Big Spring Las Cruces, NM 88012
3/11/25	Ignacio Hernandez Jr.	[signature]	4668 Big Springs Las Cruces, NM 88012
3/11/25	Juanita Marie Lara	[signature]	4586 Vermejo Dr Las Cruces, NM 88012

Approved as to form:

Christine Rivera

Christine Rivera, City Clerk

2/24/25

Date

Seal

RECEIVED
MAR 19 2025
CITY CLERK'S OFFICE

REFERENDUM PETITION

The undersigned qualified voters of the City of Las Cruces, New Mexico hereby petition the City Council of the City of Las Cruces, New Mexico to reconsider and repeal Council Bill No. 25-019; Ordinance No. 3090, adopted on February 18, 2025. A copy of Ordinance No. 3090 is attached. If the Las Cruces City Council does not repeal Ordinance No. 3090 in the appropriate time, and there are sufficient signatures, an election on the question of the referendum shall be called at the next regular election.

Any person knowingly providing false information, forgoing a signature of signing when not a qualified elector is guilty of a fourth-degree felony.

Date	Printed Name	Signature	Address as Registered
3/12/24	Ammerece Michel		2100 Isaacks ln #15A las Cruces 88007
3/12/25	Tobe Turpen		3561 Cave Creek Mn.
3/12/25	Kayla M FiKany		4186 Purple Sage Dr. Las Cruces, NM 88011
3/12/25	Vivica Marie Telles		1021 Cielo Vista Ct. Las Cruces, NM 88005
3-12-25	April Gonzalez		760 chaparro st, Las cruces, NM, 88001
3/12/25	Megan Nicole Graham		2515 Cherokee Cir Las Cruces, NM 88011
3/12/25	Jason A. Trujillo		4575 Hatchet Ct las Cruces, NM 88012
3/14/25	Kelly Sue Dunning		3665 Paradise Ln Las Cruces NM 88007

Approved as to form:

Christine Rivera

Christine Rivera, City Clerk

2/24/25

Date

Seal

RECEIVED
MAR 19 2025
CITY CLERK'S OFFICE

REFERENDUM PETITION

The undersigned qualified voters of the City of Las Cruces, New Mexico hereby petition the City Council of the City of Las Cruces, New Mexico to reconsider and repeal Council Bill No. 25-019; Ordinance No. 3090, adopted on February 18, 2025. A copy of Ordinance No. 3090 is attached. If the Las Cruces City Council does not repeal Ordinance No. 3090 in the appropriate time, and there are sufficient signatures, an election on the question of the referendum shall be called at the next regular election.

Any person knowingly providing false information, forgoing a signature of signing when not a qualified elector is guilty of a fourth-degree felony.

Date	Printed Name	Signature	Address as Registered
3/14/25	Skyler J Faggard	Skyler Faggard	1250 Lea Ranch Las Cruces, NM, 88012
3/14/25	Cecil FRED MENDOZA	C. Fred Mendoza	3561 Northpointe Dr Las Cruces NM 88012
3/14/25	Elizabeth Jean Mendoza	Elizabeth Mendoza	3561 Northpointe Dr. Las Cruces, NM 88012
3/14/25	Rebecca L. Owen	Rebecca L Owen	3428 Valverde Loop Las Cruces, NM 88012
3/14/25	Mandelyne K. Lara	Mandelyne K Lara	3656 Palomar Ct Las Cruces, NM 88012
3/14/25	Christopher Jacobs Sr.	Christopher Jacobs Sr.	3656 Palomar Ct Las Cruces NM. Dm. 88012
3/16/25	Patrick James Garcia		4732 Big Spring St. Las Cruces, NM 88012
3/16/25	GILBERT RAMOS JR.	Gilbert Ramos	4565 Rim Rock Ct. L.C. NM. 88012

Approved as to form:

Christine Rivera — 2/24/25

Christine Rivera, City Clerk — **Date**

Seal

RECEIVED
MAR 19 2025
CITY CLERK'S OFFICE

REFERENDUM PETITION

The undersigned qualified voters of the City of Las Cruces, New Mexico hereby petition the City Council of the City of Las Cruces, New Mexico to reconsider and repeal Council Bill No. 25-019; Ordinance No. 3090, adopted on February 18, 2025. A copy of Ordinance No. 3090 is attached. If the Las Cruces City Council does not repeal Ordinance No. 3090 in the appropriate time, and there are sufficient signatures, an election on the question of the referendum shall be called at the next regular election.

Any person knowingly providing false information, forgoing a signature of signing when not a qualified elector is guilty of a fourth-degree felony.

Date	Printed Name	Signature	Address as Registered
3/16/25	Beverly Theresa Ramos	Beverly Theresa Ramos	4565 Rimrock Ct. Las Cruces, NM 88012
3/17/25	Lara Helen Gildon	Lara Helen Gildon	4731 Big Springs St. Las Cruces, NM 88012
3/17/25	James Don Gildon	James Don Gildon	4731 Big Springs St. Las Cruces NM 88012-7509

Approved as to form:

Christine Rivera

Christine Rivera, City Clerk

2/24/25

Date

Seal

AFFIDAVIT OF CIRCULATOR

RECEIVED
MAR 19 2025
CITY CLERK'S OFFICE

STATE OF NEW MEXICO)
: ss.
COUNTY OF DONA ANA)

I, Arthur Alonzo Montgomery Jr, being first duly sworn on my oath state that:

1. I am over the age of 18 years and have personal knowledge of the matters set forth in this affidavit.

2. I, Arthur Alonzo Montgomery Sr do hereby certify that the signatures appearing on the front hereof were signed in my presence; that to the best of my knowledge and belief each such signature is genuine; and that the person so signing is a qualified elector in the City of Las Cruces.

A. Montgomery
Signature of Circulator of Petition

427 SPANISH TRL.
LAS CRUCES, NM 88001
Mailing Address

SUBSCRIBED and sworn to before me this 13 day of MARCH, 2025.

Notary Public

My commission expires:
9/24/28

State of New Mexico
Notary Public
Lisa Bertoni
Commission # 2004302
Commission Expires: 09/24/2028

RECEIVED
MAR 19 2025
CITY CLERK'S OFFICE

REFERENDUM PETITION

The undersigned qualified voters of the City of Las Cruces, New Mexico hereby petition the City Council of the City of Las Cruces, New Mexico to reconsider and repeal Council Bill No. 25-019; Ordinance No. 3090, adopted on February 18, 2025. A copy of Ordinance No. 3090 is attached. If the Las Cruces City Council does not repeal Ordinance No. 3090 in the appropriate time, and there are sufficient signatures, an election on the question of the referendum shall be called at the next regular election.

Any person knowingly providing false information, forgoing a signature of signing when not a qualified elector is guilty of a fourth-degree felony.

Date	Printed Name	Signature	Address as Registered
3/16/25	Heidi Miller		1208 Akers St
3/16/25	Matthew M Romero		4863 Agave Place
3/16/25	Rosemary Estrada	Rosemary Estrada	4880 Agave Dr.
3/16/25	~~Ruby Segura~~ Maussa Marruz		4830 Agave Dr
3/16/25	Stan Gentely		4810 Agave Dr
3/16/25	Christopher Prado	Christopher Prado	4796 Agave Dr
3/16/25	Pieter Schoute		4788 Agave drive
3/16/25	Robert L Armijo		4784 Agave Dr.

Approved as to form:

Christine Rivera — 2/24/25

Christine Rivera, City Clerk — **Date**

Seal

RECEIVED
MAR 19 2025
CITY CLERK'S OFFICE

REFERENDUM PETITION

The undersigned qualified voters of the City of Las Cruces, New Mexico hereby petition the City Council of the City of Las Cruces, New Mexico to reconsider and repeal Council Bill No. 25-019; Ordinance No. 3090, adopted on February 18, 2025. A copy of Ordinance No. 3090 is attached. If the Las Cruces City Council does not repeal Ordinance No. 3090 in the appropriate time, and there are sufficient signatures, an election on the question of the referendum shall be called at the next regular election.

Any person knowingly providing false information, forgoing a signature of signing when not a qualified elector is guilty of a fourth-degree felony.

Date	Printed Name	Signature	Address as Registered
03/16	Paul Lussmyer	Paul Lussmyer	422 Spanish Trl
03/16	Carol Serna	CAROL SERNA	452 Spanish Trl.
3/16	Ron SERNA	Ron S	452 spanish Trl
3/16	Pieter Haines	Pieter H	462 Spanish Trl
3/16	Sandra Gaytan	Sandra Gaytan	442 spanish Trl
3/16	MARK LOSSOWSKI	M. L.	447 SPANISH TRL
3/16	Carlos Parra	C P	4805 Agave Pl.
3/16	Heather Parra	Heather Parra	4805 Agave. Pl.

Approved as to form:

Christine Rivera — 2/24/25

Christine Rivera, City Clerk — **Date**

Seal

RECEIVED
MAR 19 2025
CITY CLERK'S OFFICE

REFERENDUM PETITION

The undersigned qualified voters of the City of Las Cruces, New Mexico hereby petition the City Council of the City of Las Cruces, New Mexico to reconsider and repeal Council Bill No. 25-019; Ordinance No. 3090, adopted on February 18, 2025. A copy of Ordinance No. 3090 is attached. If the Las Cruces City Council does not repeal Ordinance No. 3090 in the appropriate time, and there are sufficient signatures, an election on the question of the referendum shall be called at the next regular election.

Any person knowingly providing false information, forgoing a signature of signing when not a qualified elector is guilty of a fourth-degree felony.

Date	Printed Name	Signature	Address as Registered
3/16/25	Dawn Browning		437 Spanish Trail
3/16/25	Robert Wu		437 Spanish Trail
3/16/25	Brandon Quinones		7380 Vista De Sobre
3/16/25	Martha Ramos Cano		640 Lori Drive 88005
3/16/25	Shelly R. Ravak		5942 Moon View Dr 88012
3/16	Patricia Quinones		7380 Vista de Sobre 88012
3/16	Jessica Flamio		7410 Sierra Luz Dr 88012
3/16	Jason Allen		7406 Sierra Luz Dr Las Cruces, NM 88012

Approved as to form:

Christine Rivera

Christine Rivera, City Clerk

2/24/25

Date

Seal

RECEIVED
MAR 19 2025
CITY CLERK'S OFFICE

REFERENDUM PETITION

The undersigned qualified voters of the City of Las Cruces, New Mexico hereby petition the City Council of the City of Las Cruces, New Mexico to reconsider and repeal Council Bill No. 25-019; Ordinance No. 3090, adopted on February 18, 2025. A copy of Ordinance No. 3090 is attached. If the Las Cruces City Council does not repeal Ordinance No. 3090 in the appropriate time, and there are sufficient signatures, an election on the question of the referendum shall be called at the next regular election.

Any person knowingly providing false information, forgoing a signature of signing when not a qualified elector is guilty of a fourth-degree felony.

Date	Printed Name	Signature	Address as Registered
16MAR25	Nathanael G. Lackey		412 Spanish Trl Las Cruces, NM 88001
16MAR25	Megan A. Lackey		412 Spanish Trl. Las Cruces, NM 88001
16 Mar 25	Jon Curtiss		402 Spanish Trl Las Cruces NM 88001
March 16, 2025	Noemi Udero		4812 Agave Pl. Las Cruces, NM 88001
March 16, 2025	David Udero		4812 Agave Pl Las Cruces NM 88001
March 16 2025	BRUCE HARTMAN		4168 Agave Dr Las Cruces NM 88001
March 16, 2025	Christy Quiñones		1824 Imperial Ridge Las Cruces NM 88011
MAR 16 2025	GREGORY W. COOPER		1824 IMPERIAL RIDGE LAS CRUCES, NM 88011

Approved as to form:

Christine Rivera — 2/24/25

Christine Rivera, City Clerk — **Date**

Seal

REFERENDUM PETITION

The undersigned qualified voters of the City of Las Cruces, New Mexico hereby petition the City Council of the City of Las Cruces, New Mexico to reconsider and repeal Council Bill No. 25-019; Ordinance No. 3090, adopted on February 18, 2025. A copy of Ordinance No. 3090 is attached. If the Las Cruces City Council does not repeal Ordinance No. 3090 in the appropriate time, and there are sufficient signatures, an election on the question of the referendum shall be called at the next regular election.

Any person knowingly providing false information, forgoing a signature of signing when not a qualified elector is guilty of a fourth-degree felony.

Date	Printed Name	Signature	Address as Registered
3/16/25	Patricia Arnold		7377 Vista De Sobre Dr L.C 88012
3/16/25	ANTHONY ARNOLD		7377 VISTA DE SOBRE LAS CRUCES 88012
3/16/25	Michael Macias		7376 Vista De Sobre Dr. 88012
3/16/25	SASHA MACIAS		7376 VISTA de sobre 88012
3/16	Cindy Marks		3579 Sierra Bonita 88012
3/16/25	OTIS RODRIGUEZ		3579 SIERRA Bonita 88012

RECEIVED
MAR 19 2025
CITY CLERK'S OFFICE

Approved as to form:

Christine Rivera — 2/24/25

Christine Rivera, City Clerk — **Date**

Seal

REFERENDUM PETITION

The undersigned qualified voters of the City of Las Cruces, New Mexico hereby petition the City Council of the City of Las Cruces, New Mexico to reconsider and repeal Council Bill No. 25-019; Ordinance No. 3090, adopted on February 18, 2025. A copy of Ordinance No. 3090 is attached. If the Las Cruces City Council does not repeal Ordinance No. 3090 in the appropriate time, and there are sufficient signatures, an election on the question of the referendum shall be called at the next regular election.

Any person knowingly providing false information, forgoing a signature of signing when not a qualified elector is guilty of a fourth-degree felony.

Date	Printed Name	Signature	Address as Registered
3/16	William O. Medina	William O Medina	351 Bristol Ave
3/16	Ruben Rodriguez	Ruben Rodriguez	442 Spanish Trl Las Cruces, NM 88001
3/16	Kathi Lussmyer	Kathi Lussmyer	422 Spanish Tr. Las Cruces NM 88001

RECEIVED
MAR 19 2025
CITY CLERK'S OFFICE

Approved as to form:

Christine Rivera

Christine Rivera, City Clerk

2/24/25

Date

Seal

RECEIVED
MAR 19 2025
CITY CLERK'S OFFICE

AFFIDAVIT OF CIRCULATOR

STATE OF NEW MEXICO)
: ss.
COUNTY OF DONA ANA)

I, Paula Jean Groves, being first duly sworn on my oath state that:

1. I am over the age of 18 years and have personal knowledge of the matters set forth in this affidavit.

2. I, Paula Jean Groves do hereby certify that the signatures appearing on the front hereof were signed in my presence; that to the best of my knowledge and belief each such signature is genuine; and that the person so signing is a qualified elector in the City of Las Cruces.

Paula Jean Groves
Signature of Circulator of Petition

1210 Edgewood Ave
Las Cruces NM 88005 - 1128
Mailing Address

SUBSCRIBED and sworn to before me this 27 day of February, 2025.

Notary Public

My commission expires:
9/24/28

State of New Mexico
Notary Public
Lisa Bertoni
Commission # 2004302
Commission Expires: 09/24/2028

RECEIVED
MAR 19 2025
CITY CLERK'S OFFICE

REFERENDUM PETITION

The undersigned qualified voters of the City of Las Cruces, New Mexico hereby petition the City Council of the City of Las Cruces, New Mexico to reconsider and repeal Council Bill No. 25-019; Ordinance No. 3090, adopted on February 18, 2025. A copy of Ordinance No. 3090 is attached. If the Las Cruces City Council does not repeal Ordinance No. 3090 in the appropriate time, and there are sufficient signatures, an election on the question of the referendum shall be called at the next regular election.

Any person knowingly providing false information, forgoing a signature of signing when not a qualified elector is guilty of a fourth-degree felony.

Date	Printed Name	Signature	Address as Registered
9 Mar 25	Evan Joseph Beckman		908 Lenox Ave, Las Cruces, NM 88005
9/Mar/25	Kathleen M Chinn		1653 Neleigh Dr Las Cruces 88047
3/9/25	Brian Neal Hanby		3839 Galina Dr Las Cruces 88012
3/9/25	Molly E. Hanby		5039 Galina Dr Las Cruces, NM 88012-0647
3/9/25	Zachary Caleb Hanby		5039 Galina Dr Las Cruces, NM 88012-0647
3/11/25	Jennifer Lynn Schell		1079 S. Locust St Las Cruces, New Mexico 88001
3/11/25	Freddie Lee McTeigue		1316 Plain St. Unit 1 LC, NM 88001
3/11/25	Oscar N. Espino		427 Pinon St. L.C, N.M. 88001

Approved as to form:

Christine Rivera

Christine Rivera, City Clerk

2/24/25

Date

Seal

RECEIVED
MAR 19 2025
CITY CLERK'S OFFICE

REFERENDUM PETITION

The undersigned qualified voters of the City of Las Cruces, New Mexico hereby petition the City Council of the City of Las Cruces, New Mexico to reconsider and repeal Council Bill No. 25-019; Ordinance No. 3090, adopted on February 18, 2025. A copy of Ordinance No. 3090 is attached. If the Las Cruces City Council does not repeal Ordinance No. 3090 in the appropriate time, and there are sufficient signatures, an election on the question of the referendum shall be called at the next regular election.

Any person knowingly providing false information, forgoing a signature of signing when not a qualified elector is guilty of a fourth-degree felony.

Date	Printed Name	Signature	Address as Registered
2/27/25	Laura Kathleen Reynolds	Laura Kathleen Reynolds	4606 Rock Canyon Loop Las Cruces, NM 88011
3/9/25	Joel Tyler Barton	Joel Barton	1222 Edgewood Ave Las Cruces, NM 88005
3/9/25	Matthew J Barton	Matthew J Barton	1222 Edgewood Ave Las Cruces NM 88005
3/9/25	Julie Ann Barton	Julie Ann Barton	1222 Edgewood Ave Las Cruces, NM 88005
3/9/25	Allene Caroline Barton	Allene Caroline Barton	1222 Edgewood Ave Las Cruces NM 88005
3/10/25	Lesley Bianca Alexander	Lesley Bianca Alexander	701 Shell DR. #104 Las Cruces, NM 88001
3/11/25	Bobby Joe Springer	Bobby Springer	3213 Ridgeline dr Las Cruces, NM 88005
3/11/25	ANTONIO VALERIO	Antonio Valerio	3213 Ridgeline dr LAS CRUCES NM 88005

Approved as to form:

Christine Rivera

Christine Rivera, City Clerk

2/24/25

Date

Seal

RECEIVED
MAR 19 2025
CITY CLERK'S OFFICE

REFERENDUM PETITION

The undersigned qualified voters of the City of Las Cruces, New Mexico hereby petition the City Council of the City of Las Cruces, New Mexico to reconsider and repeal Council Bill No. 25-019; Ordinance No. 3090, adopted on February 18, 2025. A copy of Ordinance No. 3090 is attached. If the Las Cruces City Council does not repeal Ordinance No. 3090 in the appropriate time, and there are sufficient signatures, an election on the question of the referendum shall be called at the next regular election.

Any person knowingly providing false information, forgoing a signature of signing when not a qualified elector is guilty of a fourth-degree felony.

Date	Printed Name	Signature	Address as Registered
3/11/25	Ramon O Ortega	~~Ramon O Ortega~~ Ramon O Ortega	1511 Stewart Ln Las Cruces, NM 88005
3/15/25	Eugenia Montoya-Ortega	Eugenia Montoya-Ortega	1511 Stewart Lane Las Cruces, NM 88005-2314
3/11/25	Kimberly A Schulmeister	~~3/15~~	3015 San Elizario Ct. Las Cruces, NM 88007
3/11/25	David J Deal		3015 San Elizario Ct. Las Cruces, NM ~~88007~~ 88007
3/11/25	Diane Schulmeister		3015 San Elizario Ct Las Cruces, NM 88007
3/11/25	Allen Henderson	Allen Henderson	3015 San Elizario ct Las Cruces, NM 88007
3-11-25	Michael Schulmeister		2602 Claude Dove Las Cruces NM 88011
3-11-25	Amber Thomas		2602 Claude Dove Las Cruces NM 88011

Approved as to form:

Christine Rivera — 2/24/25

Christine Rivera, City Clerk — **Date**

Seal

RECEIVED
MAR 19 2025
CLERK'S OFFICE

REFERENDUM PETITION

The undersigned qualified voters of the City of Las Cruces, New Mexico hereby petition the City Council of the City of Las Cruces, New Mexico to reconsider and repeal Council Bill No. 25-019; Ordinance No. 3090, adopted on February 18, 2025. A copy of Ordinance No. 3090 is attached. If the Las Cruces City Council does not repeal Ordinance No. 3090 in the appropriate time, and there are sufficient signatures, an election on the question of the referendum shall be called at the next regular election.

Any person knowingly providing false information, forgoing a signature of signing when not a qualified elector is guilty of a fourth-degree felony.

Date	Printed Name	Signature	Address as Registered
3/14	Shawn M Turpen	Shawn M Turpen	3561 Cave Creek Manor, 88011
3/14	Mario A. Diaz Jr.	Mario Diaz Jr.	5787 East Mesa Ave. Las Cruces NM 88012
3/14	Deborah Lynn Sokolowski	Deborah Lynn Sokolowski	4640 Pyramid Peak Dr Las Cruces, NM 88012-6289
3/14	Cynthia Mary Madeja	Cynthia Mary Madeja	4640 Pyramid Peak Dr. Las Cruces, NM 88012-6289
3/14	Rebecca Lynn Madeja	Rebecca Lynn Madeja	4640 Pyramid Peak Dr Las Cruces, NM 88012-6289
3/14	Joan Sokolowski	Joan Sokolowski	4640 Pyramid Peak Dr. Las Cruces, NM 88012
3/14/25	Rebecca M. Northrup	Rebecca M. Northrup	5375 Feliz Real Las Cruces, nm 88011
3/14/25	James S. Northrup JAMES S. Northrup	James Northrup	5375 Feliz Real Las Cruces, nm 88011

Approved as to form:

Christine Rivera

Christine Rivera, City Clerk

2/24/25

Date

Seal

RECEIVED
MAR 19 2025
CITY CLERK'S OFFICE

REFERENDUM PETITION

The undersigned qualified voters of the City of Las Cruces, New Mexico hereby petition the City Council of the City of Las Cruces, New Mexico to reconsider and repeal Council Bill No. 25-019; Ordinance No. 3090, adopted on February 18, 2025. A copy of Ordinance No. 3090 is attached. If the Las Cruces City Council does not repeal Ordinance No. 3090 in the appropriate time, and there are sufficient signatures, an election on the question of the referendum shall be called at the next regular election.

Any person knowingly providing false information, forgoing a signature of signing when not a qualified elector is guilty of a fourth-degree felony.

Date	Printed Name	Signature	Address as Registered
3/16	Lynn Blackwood		4038 88011 Pepper Pest, LC
3/14	Gilbert Ruiz		1830 E. MADRID LAS Cruces NM 88001
3/16	Sandra Baldwin	Sandra Baldwin	1424 Hamiel Dr LC, NM 88001
3/16	Liliana Segvra	Liliana Segvra	4879 Agave Dr L.C NM 88001
3/16	Theodore Lopez		4894 Agate St L.C. NM 88001
3/16	Sylvia L. ORTIZ		1699 Calle De Alvarez LC, NM 88005
3/16/25	James E. Groves	James E Groves	1720 Edgewood Ave Las Cruces NM 88005
3/16/25	Lillian J Groves	Lillian J Groves	1720 Edgewood Ave Las Cruces NM 88005

Approved as to form:

Christine Rivera — 2/24/25

Christine Rivera, City Clerk — **Date**

Seal

AFFIDAVIT OF CIRCULATOR

RECEIVED
MAR 19 2025
CITY CLERK'S OFFICE

STATE OF NEW MEXICO)
: ss.
COUNTY OF DONA ANA)

I, JIM NOBLE, being first duly sworn on my oath state tha

1. I am over the age of 18 years and have personal knowledge of the matters s forth in this affidavit.

2. I, JIM NOBLE do hereby certify that the signatures appearing on the front hereof were signed in my presence; that to the best of my knowledg belief each such signature is genuine; and that the person so signing is a qualified elector i City of Las Cruces.

Jim Noble
Signature of Circulator of Petitio

3055 MIMOSA LANE
LC, NM
88001
Mailing Address

SUBSCRIBED and sworn to before me this 10th day of March, 20 25

Carla McMullan
Notary Public

My commission expires:

Aug 29, 2026

STATE OF NEW MEXICO
NOTARY PUBLIC
CARLA McMULLAN
COMMISSION # 1078416
COMMISSION EXPIRES: 08-29-2026

RECEIVED
MAR 19 2025

REFERENDUM PETITION

The undersigned qualified voters of the City of Las Cruces, New Mexico hereby petition the City Council of the City of Las Cruces, New Mexico to reconsider and repeal Council Bill No. 25-019; Ordinance No. 3090, adopted on February 18, 2025. A copy of Ordinance No. 3090 is attached. If the Las Cruces City Council does not repeal Ordinance No. 3090 in the appropriate time, and there are sufficient signatures, an election on the question of the referendum shall be called at the next regular election.

Any person knowingly providing false information, forgoing a signature of signing when not a qualified elector is guilty of a fourth-degree felony.

Date	Printed Name	Signature	Address as Registered
5 MAR 2025	JIM NOBLE	Jim E. Noble	3055 MIMOSA LANE LC, N.M. 88001
5/5/25	BILL BARKER	Bill Barker	4011 QUAILBRUSH Ct LC NM 88011
3/5/25	MARGO Gould	Margo Gould	4723 Zeno Pl L.C. NM 88012
3-5-25	FAITH MOTYL Faith Motyl	Faith Motyl	3818 YELLOWSTONE L.C. N.M. 88011
3/5/25	~~Irene Ortega~~ Kimberly Jones	Kim Jones	4010 Mimosa Ln LC NM 88011
3/5/25	Irene Ortega	Irene Ortega	1315 Lees Dr LC. NM 88001
3/5/25	Roberta M. Hermans	Roberta M. Hermans	3836 Yellowstone Las Cruces, N.M 88011
3/5/25	ALICE CARRUTH	Alice Carruth	3045 Mimosa Ln Las Cruces 88001

Approved as to form:

Christine Rivera
Christine Rivera, City Clerk

2/24/25
Date

Seal

RECEIVED
MAR 19 2025
CLERK'S OFFICE

REFERENDUM PETITION

The undersigned qualified voters of the City of Las Cruces, New Mexico hereby petition the City Council of the City of Las Cruces, New Mexico to reconsider and repeal Council Bill No. 25-019; Ordinance No. 3090, adopted on February 18, 2025. A copy of Ordinance No. 3090 is attached. If the Las Cruces City Council does not repeal Ordinance No. 3090 in the appropriate time, and there are sufficient signatures, an election on the question of the referendum shall be called at the next regular election.

Any person knowingly providing false information, forgoing a signature of signing when not a qualified elector is guilty of a fourth-degree felony.

Date	Printed Name	Signature	Address as Registered
3/5/25	John Picquinte		3015 Mimosa Las Cruces, NM
3-5-2025	Jason Corronado		2420 El Dorado
3-5-25	DAVID SCHIRM		151 MIMOSA
3-5-25	Mark Gomez		121 Mimosa
3-5-25	George Gallegos		150 Mimosa
3-5	Vincent Tonto		3020 Mimosa
3-5-25	Emily Smith		133 Lytton Cir
3-5-25	Abel Raymond		102 Lytton Cir

Approved as to form:

Christine Rivera — 2/24/25

Christine Rivera, City Clerk — **Date**

Seal

RECEIVED
MAR 19 2025

REFERENDUM PETITION

The undersigned qualified voters of the City of Las Cruces, New Mexico hereby petition the City Council of the City of Las Cruces, New Mexico to reconsider and repeal Council Bill No. 25-019; Ordinance No. 3090, adopted on February 18, 2025. A copy of Ordinance No. 3090 is attached. If the Las Cruces City Council does not repeal Ordinance No. 3090 in the appropriate time, and there are sufficient signatures, an election on the question of the referendum shall be called at the next regular election.

Any person knowingly providing false information, forgoing a signature of signing when not a qualified elector is guilty of a fourth-degree felony.

Date	Printed Name	Signature	Address as Registered
9 MAR 25	Veronica Rivera		134 Los Nogales Dr.
9 Mar 25	Jennifer Gifford		154 Los Nogales Dr.
9 Mar 25	[illegible]	[illegible]	4035 Mimosa Lane
3/9/25	Cristy Peet	Cristy Peet	2977 Sunridge L.C, NM
3/9/25	MARY CLIFTON	Mary Clifton	609 LENOX AVE LC 88005
3/9/25	Jenni Nowlin	Jenni Nowlin	2035 Avalon Drive
3/9/25	CASEY Nowlin		2035 AVALON DR. LC 88005
3/9/25	Suzanne Newton	Suzanne Newton	175 Los Nogales Dr
	JOEL NEWTON		175 LOS NOGALES DR LAS CRUCES, NM 88001

Approved as to form:

Christine Rivera — 2/24/25

Christine Rivera, City Clerk — **Date**

Seal

RECEIVED
MAR 19 2025
CITY CLERK'S OFFICE

REFERENDUM PETITION

The undersigned qualified voters of the City of Las Cruces, New Mexico hereby petition the City Council of the City of Las Cruces, New Mexico to reconsider and repeal Council Bill No. 25-019; Ordinance No. 3090, adopted on February 18, 2025. A copy of Ordinance No. 3090 is attached. If the Las Cruces City Council does not repeal Ordinance No. 3090 in the appropriate time, and there are sufficient signatures, an election on the question of the referendum shall be called at the next regular election.

Any person knowingly providing false information, forgoing a signature of signing when not a qualified elector is guilty of a fourth-degree felony.

Date	Printed Name	Signature	Address as Registered
03/05/25	Ace Russell	Ace Russell	142 Lytton Circle
3/9/25	Conant Carr	Conant Carr	165 Los Nogales Dr.
3/9/25	Dale Robertson	Dale Robertson	155 Los Nogales Dr
3/9/25	Virginia Robertson	VIRGINIA ROBERTSON	155 Los Nogales
3/9/25	Christopher Ratheal	CR	125 Los Nogales
3/9/25	Sarah Ratheal	Sarah Ratheal	125 Los Nogales
3/9/25	Gilberto Rayos	GR	104 Los Nogales Dr.
3/9/25	Daniel Flores Jr.	DJ	134 Los Nogales Dr

Approved as to form:

Christine Rivera — 2/24/25

Christine Rivera, City Clerk — **Date**

Seal

RECEIVED
MAR 19 2025
CITY CLERK'S OFFICE

REFERENDUM PETITION

The undersigned qualified voters of the City of Las Cruces, New Mexico hereby petition the City Council of the City of Las Cruces, New Mexico to reconsider and repeal Council Bill No. 25-019; Ordinance No. 3090, adopted on February 18, 2025. A copy of Ordinance No. 3090 is attached. If the Las Cruces City Council does not repeal Ordinance No. 3090 in the appropriate time, and there are sufficient signatures, an election on the question of the referendum shall be called at the next regular election.

Any person knowingly providing false information, forgoing a signature of signing when not a qualified elector is guilty of a fourth-degree felony.

Date	Printed Name	Signature	Address as Registered
3-5-25	Abel M. Barraza		112 Lytton cir
3/5/25	Maria Raymond		112 Lytton cir
3/5/25	Valerie Steigel		122 Lytton cir
3/5/25	Amy Russell		142 Lytton Cir.
3/5/25	Andrew Cullum		152 LYTTON CIR
3/5/25	Adam Carruth		3045 Mimosa Ln
3/5/25	Joshua Krause		4005 Mimosa Ln 88001
3 March 25	Ritzie III John D		142 Lytton Cir

Approved as to form:

Christine Rivera — 2/24/25

Christine Rivera, City Clerk — **Date**

Seal

AFFIDAVIT OF CIRCULATOR

RECEIVED
MAR 19 2025
CITY CLERK'S OFFICE

STATE OF NEW MEXICO)
: ss.
COUNTY OF DONA ANA)

I, Rosa M. Lucas, being first duly sworn on my oath state that:

1. I am over the age of 18 years and have personal knowledge of the matters set forth in this affidavit.

2. I, Rosa M. Lucas do hereby certify that the signatures appearing on the front hereof were signed in my presence; that to the best of my knowledge and belief each such signature is genuine; and that the person so signing is a qualified elector in the City of Las Cruces.

Signature of Circulator of Petition

4500 Calle De Nubes
Las Cruces NM 88012

Mailing Address

SUBSCRIBED and sworn to before me this 6 day of March, 2025.

Notary Public

My commission expires:

9/24/28

State of New Mexico
Notary Public
Lisa Bertoni
Commission # 2004302
Commission Expires: 09/24/2028

RECEIVED
MAR 19 2025
CITY CLERK'S OFFICE

REFERENDUM PETITION

The undersigned qualified voters of the City of Las Cruces, New Mexico hereby petition the City Council of the City of Las Cruces, New Mexico to reconsider and repeal Council Bill No. 25-019; Ordinance No. 3090, adopted on February 18, 2025. A copy of Ordinance No. 3090 is attached. If the Las Cruces City Council does not repeal Ordinance No. 3090 in the appropriate time, and there are sufficient signatures, an election on the question of the referendum shall be called at the next regular election.

Any person knowingly providing false information, forgoing a signature of signing when not a qualified elector is guilty of a fourth-degree felony.

Date	Printed Name	Signature	Address as Registered
3/7/25	TRUDY LYNN ROUTH	Trudy L. Routh	3628 SANTA CECILIA LAS CRUCES NM 88012
3/9/25	Tamara Vick	Tamara Vick	4611 Calle de Nubes Las Cruces, nm 88012
3/09/2025	Colleen Yvonne Campbell	Colleen Yvonne Campbell	910 Jasmine Drive Las Cruces, NM 88005
3/9/25	Keith M Vick	[illegible]	4616 Calle de Nubes Las Cruces NM 88012
3/9/25	Sandra Yniguez	[illegible]	1625 Birch ct. LAS Cruces, NM 8800[illegible]
3/9/25	LuAnn J. McConnell	LuAnn J. McConnell	4191 Soloeste Way Las Cruces NM 88012
3/9/25	Tracy A. Dugie	[illegible]	5940 Sandia Ct LAS Cruces NM 88012
3/9/25	JESSIKA LYNN GOMEZ	[illegible]	1310 ARCOS ST Apt 19 LAS Cruces, NM 8800[illegible]

Approved as to form:

Christine Rivera

Christine Rivera, City Clerk

2/24/25

Date

Seal

RECEIVED
MAR 19 2025
CITY CLERK'S OFFICE

REFERENDUM PETITION

The undersigned qualified voters of the City of Las Cruces, New Mexico hereby petition the City Council of the City of Las Cruces, New Mexico to reconsider and repeal Council Bill No. 25-019; Ordinance No. 3090, adopted on February 18, 2025. A copy of Ordinance No. 3090 is attached. If the Las Cruces City Council does not repeal Ordinance No. 3090 in the appropriate time, and there are sufficient signatures, an election on the question of the referendum shall be called at the next regular election.

Any person knowingly providing false information, forgoing a signature of signing when not a qualified elector is guilty of a fourth-degree felony.

Date	Printed Name	Signature	Address as Registered
March 9th 2025	Clarissa Ann Hogsett	Clarissa ann Hogsett	5140 Yuma St Las Cruces, NM 88012
03/09/ 2025	James C McConnell Sr.		4191 SOLOMEST E WAY LAS CRUCES N.M 88012
3/9	Michael Alvarez	Michael Alvarez	7915 Santa Barbara LAS CRUCES NM 88014
3/9/25	Francis W Boyle Jr		1708 Caballero Las Cruces NM 88007
3/9/25	Regina Andrews	Regina Andrews	5267 Mangas Tr. Las Cruces, NM 88012
3/9/25	Yesseniq Canales	Yesseniq Canales	1860 Murtle Ave Las Cruces NM 88001
3/9/25	Delia R. Arzapalo	Delia R. Arzapalo	4631 Mesa Central Dr. Las Cruces NM 88011
3/9/25	Henry Jhon Canales		1860 Myrtle Ave Las Cruces NM 88001

Approved as to form:

Christine Rivera — 2/24/25

Christine Rivera, City Clerk — **Date**

Seal

RECEIVED
MAR 19 2025
CITY CLERK

REFERENDUM PETITION

The undersigned qualified voters of the City of Las Cruces, New Mexico hereby petition the City Council of the City of Las Cruces, New Mexico to reconsider and repeal Council Bill No. 25-019; Ordinance No. 3090, adopted on February 18, 2025. A copy of Ordinance No. 3090 is attached. If the Las Cruces City Council does not repeal Ordinance No. 3090 in the appropriate time, and there are sufficient signatures, an election on the question of the referendum shall be called at the next regular election.

Any person knowingly providing false information, forgoing a signature of signing when not a qualified elector is guilty of a fourth-degree felony.

Date	Printed Name	Signature	Address as Registered
03/09/2025	Ronald Kirk Mullican Jr.	[signature]	2055 Rocca Secca, Las Cruces NM 88012
~~3/9/25~~	~~[illegible]~~		
3-9-2025	NERI CORRAL	[signature]	4423 ORGAN MESA LOOP LC NM 88011
3.9.25	Edward Carabeo	Edward Carabeo	3752 Damonite Ct. LC NM 88012
3-9-25	Victor Manuel Corral	[signature]	4423 Mesa Organ Loop Las Cruces 88011
3-9-25	Christopher Allen Grove	[signature]	7010 Silver Spur St Las Cruces NM 88012
3-9-25	Dale Ann Chaffee	Dale Ann Chaffee	5101 Calle Verde LC 88012
3-9-25	Donald Roy Chaffee	Donald Roy Chaffee	5101 Calle Verde Las Cruces, NM.

Approved as to form:

Christine Rivera

Christine Rivera, City Clerk

2/24/25

Date

Seal

RECEIVED
MAR 19 2025
CITY CLERK'S OFFICE

REFERENDUM PETITION

The undersigned qualified voters of the City of Las Cruces, New Mexico hereby petition the City Council of the City of Las Cruces, New Mexico to reconsider and repeal Council Bill No. 25-019; Ordinance No. 3090, adopted on February 18, 2025. A copy of Ordinance No. 3090 is attached. If the Las Cruces City Council does not repeal Ordinance No. 3090 in the appropriate time, and there are sufficient signatures, an election on the question of the referendum shall be called at the next regular election.

Any person knowingly providing false information, forgoing a signature of signing when not a qualified elector is guilty of a fourth-degree felony.

Date	Printed Name	Signature	Address as Registered
3-9-25	ANTHONY LYNN SHERROD	Anthony Lynn Sherrod	L.C. NM 88011 5012 REDLAND DR
3/9/25	Jova Hurtado-Acosta		1901 Patricia Ct. Las Cruces, NM 88001
3/9/25	Susan Medina		1504 pebble Beach Rd. Las Cruces, NM 88011
3/9/25	Dwayne L. Thompson		645 La Melodia Dr L.C. NM. 88011
3/9/25	Sandy Terry Gonzales		1006 S. Espina Las Cruces NM 88001
3/9/25	John William Petersen		2013 Rubina Ct. Las Cruces 88007
3/9/2025	GLENN ROBERT HUBER JR.		2012 RUBINA CT. LAS CRUCES, NM 88007
3/9/2025	CORIANNE I. OKAMURA 2216 CALAIS AVE L.C. NM. 880		2216 CALAIS AVE L.C. N.M. 88011

Approved as to form:

Christine Rivera — 2/24/25

Christine Rivera, City Clerk — **Date**

Seal

RECEIVED
MAR 19 2025
CITY CLERK'S OFFICE

REFERENDUM PETITION

The undersigned qualified voters of the City of Las Cruces, New Mexico hereby petition the City Council of the City of Las Cruces, New Mexico to reconsider and repeal Council Bill No. 25-019; Ordinance No. 3090, adopted on February 18, 2025. A copy of Ordinance No. 3090 is attached. If the Las Cruces City Council does not repeal Ordinance No. 3090 in the appropriate time, and there are sufficient signatures, an election on the question of the referendum shall be called at the next regular election.

Any person knowingly providing false information, forgoing a signature of signing when not a qualified elector is guilty of a fourth-degree felony.

Date	Printed Name	Signature	Address as Registered
3/9/2025	Heather Claire Van Doorn	Heather Claire Van Doorn	3010 Karen Drive Las Cruces, NM 88001
3/9/2025	Heidi Lynn Blair	Heidi Lynn Blair	3261 Cerro Ct Las Cruces NM 88012
3/9/25	Melecia ~~Carmona~~ Lucero	Melecia Lucero	4493 Calle de Nubes Las Cruces, NM 88012
3/9/2025	DENNIS BRIAN MOLL	Dennis Brian Moll	4728 CALLE DE NUBES LAS CRUCES, NM 88012
3/9/2025	~~Johnny Gutierrez~~ Johnny Joe Gutierrez III	Johnny Joe	4493 Calle de Nubes Las Cruces, NM, 88012
3-9-25	Rudy Lucero	Rudy Lucero	4493 Calle DE Nubes Las Cruces N. MK. 88012
3-9-25	Heidi Marie Frohnapfel-Corkran	Heidi M Frohnapfel-Corkran	4477 Calle de Nubes. Las Cruces, NM 88012
3/9/25	JOHN ROBERT CORKRAN	John Robert Corkran	4477 CALLE DE NUBES LAS CRUCES, NM 88012

Approved as to form:

Christine Rivera

Christine Rivera, City Clerk

2/24/25

Date

Seal

RECEIVED
MAR 19 2025

REFERENDUM PETITION

The undersigned qualified voters of the City of Las Cruces, New Mexico hereby petition the City Council of the City of Las Cruces, New Mexico to reconsider and repeal Council Bill No. 25-019; Ordinance No. 3090, adopted on February 18, 2025. A copy of Ordinance No. 3090 is attached. If the Las Cruces City Council does not repeal Ordinance No. 3090 in the appropriate time, and there are sufficient signatures, an election on the question of the referendum shall be called at the next regular election.

Any person knowingly providing false information, forgoing a signature of signing when not a qualified elector is guilty of a fourth-degree felony.

Date	Printed Name	Signature	Address as Registered
3/11/25	Robert Frank Smith		4511 Calle de Mobes Las Cruces NM 88012

Approved as to form:

Christine Rivera — **Christine Rivera, City Clerk**

2/24/25 — **Date**

Seal

AFFIDAVIT OF CIRCULATOR

RECEIVED
MAR 19 2025
CITY CLERK'S OFFICE

STATE OF NEW MEXICO)
: ss.
COUNTY OF DONA ANA)

I, Felicia Miller, being first duly sworn on my oath state that:

1. I am over the age of 18 years and have personal knowledge of the matters set forth in this affidavit.

2. I, Felicia Miller do hereby certify that the signatures appearing on the front hereof were signed in my presence; that to the best of my knowledge and belief each such signature is genuine; and that the person so signing is a qualified elector in the City of Las Cruces.

Signature of Circulator of Petition

2430 Acoma St Las Cruces NM 88001

Mailing Address

SUBSCRIBED and sworn to before me this 13 day of MARCH, 2025.

Notary Public

My commission expires:
9/24/28

State of New Mexico
Notary Public
Lisa Bertoni
Commission # 2004302
Commission Expires: 09/24/2028

RECEIVED
MAR 19 2025
CITY CLERK'S OFFICE

REFERENDUM PETITION

The undersigned qualified voters of the City of Las Cruces, New Mexico hereby petition the City Council of the City of Las Cruces, New Mexico to reconsider and repeal Council Bill No. 25-019; Ordinance No. 3090, adopted on February 18, 2025. A copy of Ordinance No. 3090 is attached. If the Las Cruces City Council does not repeal Ordinance No. 3090 in the appropriate time, and there are sufficient signatures, an election on the question of the referendum shall be called at the next regular election.

Any person knowingly providing false information, forgoing a signature of signing when not a qualified elector is guilty of a fourth-degree felony.

Date	Printed Name	Signature	Address as Registered
3/5/25	Shana Armandariz		3718 Santa Clarita Ave
3/5/25	Stephanie Vazquez		3714 Santa Clarita Ave
3/5/25	Manuel Vazquez		3714 Santa Clarita Ave LC
3/5/25	Amanda Gomez		3721 Santa Clarita Ave
3/17/25	Carrie Dahlke		7504 Vista De Oeste Pl.
3/17/25	Janell Robinson		7127 Redondo St
3/17/2025	Melanie Trejo		821 Stanley Rd.
3.17.25	Grace Harness		930 Hare RD

Approved as to form:

Christine Rivera

Christine Rivera, City Clerk

2/24/25

Date

Seal

RECEIVED
MAR 19 2025
CITY CLERK'S OFFICE

REFERENDUM PETITION

The undersigned qualified voters of the City of Las Cruces, New Mexico hereby petition the City Council of the City of Las Cruces, New Mexico to reconsider and repeal Council Bill No. 25-019; Ordinance No. 3090, adopted on February 18, 2025. A copy of Ordinance No. 3090 is attached. If the Las Cruces City Council does not repeal Ordinance No. 3090 in the appropriate time, and there are sufficient signatures, an election on the question of the referendum shall be called at the next regular election.

Any person knowingly providing false information, forgoing a signature of signing when not a qualified elector is guilty of a fourth-degree felony.

Date	Printed Name	Signature	Address as Registered
3/21	Hibah Ayaz		3730 Santa Clarita Ave Las Cruces, NM 88012
3/4	Michelle Altamirano		7540 Vista de Oeste Las Cruces, NM 88012
3/4	Marisa Calhoun		3915 Marble View Dr. Las Cruces, NM 88012
3/4	Joshua Grant		3915 Marble View Dr Las Cruces, NM 88012
3/4	AdelleCop		2155 Thomas Dr Las Cruces NM 88001
3/5	Felicia Miller		2430 Acoma St Las Cruces NM 8800
3/5	Jacob Port		3730 Santa Clarita ct Las Cruces, NM 88012
3/5	Daniel Ahlers		3726 Santa Clarita Ave Las Cruces NM 88012

Approved as to form:

Christine Rivera

Christine Rivera, City Clerk

2/24/25

Date

Seal

REFERENDUM PETITION

The undersigned qualified voters of the City of Las Cruces, New Mexico hereby petition the City Council of the City of Las Cruces, New Mexico to reconsider and repeal Council Bill No. 25-019; Ordinance No. 3090, adopted on February 18, 2025. A copy of Ordinance No. 3090 is attached. If the Las Cruces City Council does not repeal Ordinance No. 3090 in the appropriate time, and there are sufficient signatures, an election on the question of the referendum shall be called at the next regular election.

Any person knowingly providing false information, forgoing a signature of signing when not a qualified elector is guilty of a fourth-degree felony.

Date	Printed Name	Signature	Address as Registered
3/17	Sara K. Tomes		3917 Pearl Ct. LC, NM 88012
3/17/25	Melinda Stewart		4845 Sonoran Ave Lascruces NM 88012
3-17-25	Marisol King		6125 Golden Echo Pl Las Cruces, NM 88012
3/17/25	Rebekah Ferral		2205 Margaret St Las Cruces, NM 88001
3-17-25	Joseph Seltzer		1927 Villa Napoli Loop W
3-17-2025	ROSE FIERRO		2810 DEVENDALE AVE LC 88005
3/18/25	VICTORIA MAY		4545 MESA MONTE DR. LC, NM 88011

RECEIVED
MAR 19 2025
CITY CLERKS OFFICE

Approved as to form:

Christine Rivera
Christine Rivera, City Clerk

2/24/25
Date

Seal

RECEIVED
MAR 19 2025
CITY CLERKS OFFICE

AFFIDAVIT OF CIRCULATOR

STATE OF NEW MEXICO)
: ss.
COUNTY OF DONA ANA)

I, LARRY M. SEDILLO, being first duly sworn on my oath state that:

1. I am over the age of 18 years and have personal knowledge of the matters set forth in this affidavit.

2. I, LARRY M. SEDILLO do hereby certify that the signatures appearing on the front hereof were signed in my presence; that to the best of my knowledge and belief each such signature is genuine; and that the person so signing is a qualified elector in the City of Las Cruces.

Signature of Circulator of Petition

1161 Bosque Seco Rd LC NM 88008

Mailing Address

SUBSCRIBED and sworn to before me this 6 day of MARCH, 2025.

Notary Public

My commission expires:

9/24/28

State of New Mexico
Notary Public
Lisa Bertoni
Commission # 2004302
Commission Expires: 09/24/2028

RECEIVED
MAR 19 2025
CITY CLERK'S OFFICE

REFERENDUM PETITION

The undersigned qualified voters of the City of Las Cruces, New Mexico hereby petition the City Council of the City of Las Cruces, New Mexico to reconsider and repeal Council Bill No. 25-019; Ordinance No. 3090, adopted on February 18, 2025. A copy of Ordinance No. 3090 is attached. If the Las Cruces City Council does not repeal Ordinance No. 3090 in the appropriate time, and there are sufficient signatures, an election on the question of the referendum shall be called at the next regular election.

Any person knowingly providing false information, forgoing a signature of signing when not a qualified elector is guilty of a fourth-degree felony.

Date	Printed Name	Signature	Address as Registered
3.16	Angela Brooks	Angela Brooks	1205 Circle Dr.
3/16	BLENDA D. RICE	Blenda D. Rice	1135 CIRCLE DR.
3/16	CARLOS GOMEZ	Carlos Gomez	1105 MECHEM AVE.
3/16	René Ortega	René Ortega	1527 FOSTER APT 17
3/16	Jerron Roberts	Jerron Roberts	1055 Mechem Ave 88005
3/16	SUSAN M Fitzgerald	Susan Fitzgerald	1045 mechem Ave
3/16	Elizabeth Barraza	Elizabeth Barraza	1085 circle Dr.
3.16	Connie Anaya	Connie Anaya	1120 Circle Dr

Approved as to form:

Christine Rivera

Christine Rivera, City Clerk

2/24/25

Date

Seal

RECEIVED
MAR 19 2025
CITY CLERK'S OFFICE

REFERENDUM PETITION

The undersigned qualified voters of the City of Las Cruces, New Mexico hereby petition the City Council of the City of Las Cruces, New Mexico to reconsider and repeal Council Bill No. 25-019; Ordinance No. 3090, adopted on February 18, 2025. A copy of Ordinance No. 3090 is attached. If the Las Cruces City Council does not repeal Ordinance No. 3090 in the appropriate time, and there are sufficient signatures, an election on the question of the referendum shall be called at the next regular election.

Any person knowingly providing false information, forgoing a signature of signing when not a qualified elector is guilty of a fourth-degree felony.

Date	Printed Name	Signature	Address as Registered
3/14/202	Gloria F. TATAZON		2716 Cheyenne Dr. LC. NM 88012
3/16/25	Christine Ann SARAGOSA		1365 W Amador 88005 Ave
3/16/25	James Cardenas		3039 San Elizario ct Las Cruces NM 88007
3/16/25	Leticia Peña		5477 Valle Alegre Las Cruces, NM 88007
3/16/25	Andres Peña		5477 Valle Alegre Las Cruces, NM 88007
3/16/25	Belinda Jane Laughlin	Belinda J Laughlin	17 Happy Trails
3/16/25	Elizabeth marie Moore	Elizabeth marie Moore	212 Bronco Way Las Cruces, NM 88005
3/17/25	Jada A. Witmer	Jada A. Witmer	2920 E. Missouri Ave.

Approved as to form:

Christine Rivera

Christine Rivera, City Clerk

2/24/25

Date

Seal

RECEIVED
MAR 19 2025

REFERENDUM PETITION

The undersigned qualified voters of the City of Las Cruces, New Mexico hereby petition the City Council of the City of Las Cruces, New Mexico to reconsider and repeal Council Bill No. 25-019; Ordinance No. 3090, adopted on February 18, 2025. A copy of Ordinance No. 3090 is attached. If the Las Cruces City Council does not repeal Ordinance No. 3090 in the appropriate time, and there are sufficient signatures, an election on the question of the referendum shall be called at the next regular election.

Any person knowingly providing false information, forgoing a signature of signing when not a qualified elector is guilty of a fourth-degree felony.

Date	Printed Name	Signature	Address as Registered
03-09-2025	Morris Spencer	Morris Spencer	5978 Moon View Dr Las Cruces NM 88012
03/09/25	MARTIN H SWAFFORD	Martin H Swafford	715 N ARMIJO ST LAS CRUCES NM 88005
3-9-2025	Ruben Quintana		512 N. Miranda St. Las Cruces, NM 88005
3/9/25	Darlene Terra Castro		2100 Desert DR #73 Las Cruces NM 88001
3/9/25	Tonya Lyn Lucero	Tonya Lucero	5630 La Pradera Rd Las Cruces, nm 88005 ~~88001~~
3/10/25	Leigh Ann Griego		4804 Camino Dos Vidas Las Cruces NM 88012
3/14/25	Alfredo Ten		1400 Alamo
3/14/25	Gloria C. Tarazon		4835 El Camino Real LC NM 88007

Approved as to form:

Christine Rivera — 2/24/25

Christine Rivera, City Clerk — **Date**

Seal

AFFIDAVIT OF CIRCULATOR

RECEIVED
MAR 19 2025
CITY CLERK'S OFFICE

STATE OF NEW MEXICO)
: ss.
COUNTY OF DONA ANA)

I, Michelle Johnson, being first duly sworn on my oath state that:

1. I am over the age of 18 years and have personal knowledge of the matters set forth in this affidavit.

2. I, Michelle J Johnson do hereby certify that the signatures appearing on the front hereof were signed in my presence; that to the best of my knowledge and belief each such signature is genuine; and that the person so signing is a qualified elector in the City of Las Cruces.

Michelle J Johnson
Signature of Circulator of Petition

4256 Meadow Sage Pl
Las Cruces, NM 88011
Mailing Address

SUBSCRIBED and sworn to before me this 10th day of March, 2025.

Notary Public

My commission expires:
11.8.26

MARIO MARQUEZ
NOTARY PUBLIC
STATE OF NEW MEXICO
COMMISSION # 1079731
COMMISSION EXPIRES: 11-08-2026

RECEIVED
MAR 19 2025
CITY CLERK'S OFFICE

REFERENDUM PETITION

The undersigned qualified voters of the City of Las Cruces, New Mexico hereby petition the City Council of the City of Las Cruces, New Mexico to reconsider and repeal Council Bill No. 25-019; Ordinance No. 3090, adopted on February 18, 2025. A copy of Ordinance No. 3090 is attached. If the Las Cruces City Council does not repeal Ordinance No. 3090 in the appropriate time, and there are sufficient signatures, an election on the question of the referendum shall be called at the next regular election.

Any person knowingly providing false information, forgoing a signature of signing when not a qualified elector is guilty of a fourth-degree felony.

Date	Printed Name	Signature	Address as Registered
3/10/25	HENERY PAUL FETTERHOFF	Henery Paul Fetterhoff	9431 CLEARVIEW DR 88011 LAS CRUCES NM 88011
3/10/25	Jayne M. Milavec	Jayne M. Milavec	710 Roadrunner Circle Las Cruces, NM 88011
3/10/25	Zachary Gonzalez David twin	Zachary Gonzalez	1790 Hamiel DR Las Cruces, NM 88001
3/10/25	Megin Jo Smelser	Megin Jo Smelser	2874 Fountain Ave. Las Cruces. NM 88007
3/10/25	Cathy R. Short	Cathy R. Short	2211 Driftwood cir 2C NM 88011
3/10/25	Jaime M. Flores	Jaime M. Flores	1513 Kilmer St Las Cruces, NM 88001
3/10/25	Jon C. Martin	Jon C. Martin	1850 Thomas Dr. Las Cruces, NM 88001
3/11/25	William Stuart T. Goossen twin		4250 Meadow Sage PL Las Cruces NM 88011

Approved as to form:

Christine Rivera — 2/24/25

Christine Rivera, City Clerk — **Date**

Seal

RECEIVED
MAR 19 2025
CITY CLERK'S OFFICE

REFERENDUM PETITION

The undersigned qualified voters of the City of Las Cruces, New Mexico hereby petition the City Council of the City of Las Cruces, New Mexico to reconsider and repeal Council Bill No. 25-019; Ordinance No. 3090, adopted on February 18, 2025. A copy of Ordinance No. 3090 is attached. If the Las Cruces City Council does not repeal Ordinance No. 3090 in the appropriate time, and there are sufficient signatures, an election on the question of the referendum shall be called at the next regular election.

Any person knowingly providing false information, forgoing a signature of signing when not a qualified elector is guilty of a fourth-degree felony.

Date	Printed Name	Signature	Address as Registered
3/11	MARK HAYS JOSEPH		4272 Meadow Sage PL Las Cruces 88011 NM
3/11	Margaret Hallrish	Margaret Hallrish	4264 Meadow Sage Pl. Las Cruces NM 88011
3/11	John Patrick Berry	John Patrick Berry	4264 Meadow Sage PL Las Cruces NM 88011
3/11	Armando Garcia	Armando Garcia	1316 Kearny Pl. Las Cruces, NM 88007
3/11	Gary A. Biel	Gary B.	1732 N. Mesquite St. LC NM 88001
3/11	Sylvia E Saenz		1125 Chiquita St Las Cruces, NM 88001
3/11/25	Denise De Mercy	Denise De Mercy	3582 Crescent Creek Cir Las Cruces, NM 88011
3/11/25	Lisa Howe Marie	Lisa M Howe	4309 Tawny Park rd Las Cruces NM 88011

Approved as to form:

Christine Rivera — 2/24/25

Christine Rivera, City Clerk — **Date**

Seal

RECEIVED
MAR 19 2025
CITY CLERK'S OFFICE

REFERENDUM PETITION

The undersigned qualified voters of the City of Las Cruces, New Mexico hereby petition the City Council of the City of Las Cruces, New Mexico to reconsider and repeal Council Bill No. 25-019; Ordinance No. 3090, adopted on February 18, 2025. A copy of Ordinance No. 3090 is attached. If the Las Cruces City Council does not repeal Ordinance No. 3090 in the appropriate time, and there are sufficient signatures, an election on the question of the referendum shall be called at the next regular election.

Any person knowingly providing false information, forgoing a signature of signing when not a qualified elector is guilty of a fourth-degree felony.

Date	Printed Name	Signature	Address as Registered
3/11/25	DANNY HOWE		4309 TAWNY PK. LAS CRUCES 88011
3/11/25	Terry Galaro		6015 Lazo de la Norte LC NM 88011
3/11/25	Janice White		2947 Cheyenne Dr. Las Cruces, NM 88011
3/11/25	Viola Rodriguez		3110 Missouri Ave 88011
3/4/25	KAREN LUCKE		413 Easy Living Drive LasCrucesNM88005
3/11/25	Maria Keiser		3794 Santa Julia LasCrucesNM88012
3/11/25	TERRY L. CHAVEZ		1785 BILBOLO LAS CRUCES NM 88005
3/12/25	Barbara Lofgren Joan		3205 Calle Rancho Caballo NM Las Cruces 88012

Approved as to form:

Christine Rivera — 2/24/25

Christine Rivera, City Clerk — **Date**

Seal

RECEIVED
MAR 19 2025
CITY CLERKS OFFICE

REFERENDUM PETITION

The undersigned qualified voters of the City of Las Cruces, New Mexico hereby petition the City Council of the City of Las Cruces, New Mexico to reconsider and repeal Council Bill No. 25-019; Ordinance No. 3090, adopted on February 18, 2025. A copy of Ordinance No. 3090 is attached. If the Las Cruces City Council does not repeal Ordinance No. 3090 in the appropriate time, and there are sufficient signatures, an election on the question of the referendum shall be called at the next regular election.

Any person knowingly providing false information, forgoing a signature of signing when not a qualified elector is guilty of a fourth-degree felony.

Date	Printed Name	Signature	Address as Registered
3/12/25	Kathryn Duermyer Joan	Kathryn Joan Duermyer	1902 San Fernando Drive, Las Cruces, NM 88011
3/12/25	Yvonne Coronado Gomez	Yvonne Coronado Gomez	436 W. Mountain Ave Las Cruces, N.M 88005
3/12/25	Verna Jessie Meneses	Verna Jessie Meneses	4240 Meadow Sage Pl Las Cruces, NM 88011

Approved as to form:

Christine Rivera

Christine Rivera, City Clerk

2/24/25

Date

Seal

RECEIVED
MAR 19 2025
CITY CLERKS OFFICE

AFFIDAVIT OF CIRCULATOR

STATE OF NEW MEXICO)
: ss.
COUNTY OF DONA ANA)

I, Laura K. Reynolds, being first duly sworn on my oath state that:

1. I am over the age of 18 years and have personal knowledge of the matters set forth in this affidavit.

2. I, Laura K. Reynolds do hereby certify that the signatures appearing on the front hereof were signed in my presence; that to the best of my knowledge and belief each such signature is genuine; and that the person so signing is a qualified elector in the City of Las Cruces.

Laura K. Reynolds
Signature of Circulator of Petition

4606 Rock Canyon Lp.
Las Cruces, NM 88011
Mailing Address

SUBSCRIBED and sworn to before me this 27 day of February, 2025.

Notary Public

My commission expires:
9/24/28

State of New Mexico
Notary Public
Lisa Bertoni
Commission # 2004302
Commission Expires: 09/24/2028

RECEIVED
MAR 19 2025
CITY CLERK'S OFFICE

REFERENDUM PETITION

The undersigned qualified voters of the City of Las Cruces, New Mexico hereby petition the City Council of the City of Las Cruces, New Mexico to reconsider and repeal Council Bill No. 25-019; Ordinance No. 3090, adopted on February 18, 2025. A copy of Ordinance No. 3090 is attached. If the Las Cruces City Council does not repeal Ordinance No. 3090 in the appropriate time, and there are sufficient signatures, an election on the question of the referendum shall be called at the next regular election.

Any person knowingly providing false information, forgoing a signature of signing when not a qualified elector is guilty of a fourth-degree felony.

Date	Printed Name	Signature	Address as Registered
3-5-25	Valerie Concha		4633 Nogal Canyon Rd,
3-5-25	Corr. Katelyn Marie		1055 Jeanine Dr Las Cruces NM 88005
3-5-25	Mari Elizabeth Cooke	Mari Elizabeth Cooke	4605 Nogal Canyon Rd LC NM 88011
3/5/25	Christopher Lee Jarmon		4597 Nogal Canyon Las Cruces NM 88011
3/5/25	Myles K. Erwin	Myles K. Erwin	4589 Nogal Canyon Rd.
3/5/25	Amy L Erwin	Amy L Erwin	4589 Nogal Canyon Rd.
3/5/25	Matthew F. Erwin	Matthew Erwin	4589 Nogal Canyon Rd.
3/8/25	HEIDI CLAPP	Heidi Clapp	4597 Nogal Canyon Rd.

Approved as to form:

Christine Rivera — 2/24/25

Christine Rivera, City Clerk — **Date**

Seal

RECEIVED
MAR 19 2025
CITY CLERK'S OFFICE

REFERENDUM PETITION

The undersigned qualified voters of the City of Las Cruces, New Mexico hereby petition the City Council of the City of Las Cruces, New Mexico to reconsider and repeal Council Bill No. 25-019; Ordinance No. 3090, adopted on February 18, 2025. A copy of Ordinance No. 3090 is attached. If the Las Cruces City Council does not repeal Ordinance No. 3090 in the appropriate time, and there are sufficient signatures, an election on the question of the referendum shall be called at the next regular election.

Any person knowingly providing false information, forgoing a signature of signing when not a qualified elector is guilty of a fourth-degree felony.

Date	Printed Name	Signature	Address as Registered
3/5/25	MICHAEL DEAN MCKEE	Michael D McKee	548 Canyon Point Rd Las Cruces, NM 88011
3/5/25	RICHARD E NEZZER	R Nezzer	4408 LOS ARBOLES LC NM 88011
3/5/25	Joey Ybarra		4681 Nogal Canyon LC NM 88011
3/5/25	Ernest B Medina	Ernest B Medina	4665 Nogal Canyon Rd
3/5/25	Nora Elia Castrejon	Nora E Castrejon	4661 Nogal CN. RD LC NM
3/5/25	Ericha May Courtright	Ericha Courtright	3800 Canyon Ridge Apt Las Cruces, NM 88011
3/5/25	MARK W. WILSON	M. Wilson RN	4653 Nogal Canyon Rd Las Cruces NM
3/5/25	Patti K. Havstad	Patti K. Havstad	4645 Nogal Canyon Rd. Las Cruces, 88011

Approved as to form:

Christine Rivera — 2/24/25

Christine Rivera, City Clerk — **Date**

Seal

RECEIVED
MAR 19 2025
CITY CLERK'S OFFICE

REFERENDUM PETITION

The undersigned qualified voters of the City of Las Cruces, New Mexico hereby petition the City Council of the City of Las Cruces, New Mexico to reconsider and repeal Council Bill No. 25-019; Ordinance No. 3090, adopted on February 18, 2025. A copy of Ordinance No. 3090 is attached. If the Las Cruces City Council does not repeal Ordinance No. 3090 in the appropriate time, and there are sufficient signatures, an election on the question of the referendum shall be called at the next regular election.

Any person knowingly providing false information, forgoing a signature of signing when not a qualified elector is guilty of a fourth-degree felony.

Date	Printed Name	Signature	Address as Registered
3-5-2025	CARlos Herrera	Carlos Herrera	584 Canyon Pt. Rd.
3/5/25	Patricia M. Kerbo	Patricia M Kerbo	548 Canyon Point Rd
03/05/25	Karen J. Shaughnessy	Karen J. Shaughnessy	560 Canyon Point Rd. NM.
3/5/25	Michael Patrick Shaughnessy	Michael Patrick Shaughnessy	560 Canyon Point LC NM Rd.
3/5/25	STAFFORD J RUEBUSH	Stafford Ruebush	552 Canyon Point Rd LC NM
3/5/25	Gwyn K. RUEBUSH	Gwyn Ruebush	552 Canyon Point LC NM
3/5	Deana E. Elliott Elizabeth	Deana Elliott	550 Canyon Pt LC NM 88011
3/5	~~Sheryll~~ Cheryll Kay Hagus	Cheryll Kay Hagus	5010 Roadrunner Pkwy #2103 Las Cruces, NM 88011

Approved as to form:

Christine Rivera — 2/24/25

Christine Rivera, City Clerk — **Date**

Seal

REFERENDUM PETITION

The undersigned qualified voters of the City of Las Cruces, New Mexico hereby petition the City Council of the City of Las Cruces, New Mexico to reconsider and repeal Council Bill No. 25-019; Ordinance No. 3090, adopted on February 18, 2025. A copy of Ordinance No. 3090 is attached. If the Las Cruces City Council does not repeal Ordinance No. 3090 in the appropriate time, and there are sufficient signatures, an election on the question of the referendum shall be called at the next regular election.

Any person knowingly providing false information, forgoing a signature of signing when not a qualified elector is guilty of a fourth-degree felony.

Date	Printed Name	Signature	Address as Registered
3-11-25	Amber R Woodman	[signature]	3540 Evy ln. Las Cruces NM 88012
03-11-25	Sergio Eduardo Oliva	[signature]	2244 Cardiff Ave LC NM 88011
3-11-25	Danielle Rene Abril	[signature]	2980 Polder Ln Las Cruces, NM 88007

RECEIVED
MAR 19 2025
CITY CLERK'S OFFICE

Approved as to form:

Christine Rivera

Christine Rivera, City Clerk

2/24/25

Date

Seal

REFERENDUM PETITION

The undersigned qualified voters of the City of Las Cruces, New Mexico hereby petition the City Council of the City of Las Cruces, New Mexico to reconsider and repeal Council Bill No. 25-019; Ordinance No. 3090, adopted on February 18, 2025. A copy of Ordinance No. 3090 is attached. If the Las Cruces City Council does not repeal Ordinance No. 3090 in the appropriate time, and there are sufficient signatures, an election on the question of the referendum shall be called at the next regular election.

Any person knowingly providing false information, forgoing a signature of signing when not a qualified elector is guilty of a fourth-degree felony.

Date	Printed Name	Signature	Address as Registered
2/27/25	Paula Jean Groves	Paula Jean Groves	1220 Edgewood Rd Las Cruces, NM 88005-1128
2/27/25	Linda S. Cox	Linda S. Cox	281 Bristol Ave Las Cruces NM 88001

RECEIVED
MAR 1 [illegible] 2025
CITY CLERK'S OFFICE

Approved as to form:

Christine Rivera — 2/24/25

Christine Rivera, City Clerk — **Date**

Seal

AFFIDAVIT OF CIRCULATOR

RECEIVED
MAR 19 2025
CITY CLERK'S OFFICE

STATE OF NEW MEXICO)
: ss.
COUNTY OF DONA ANA)

I, Ramon R Ontiveros, being first duly sworn on my oath state that:

1. I am over the age of 18 years and have personal knowledge of the matters set forth in this affidavit.

2. I, Ramon R Ontiveros do hereby certify that the signatures appearing on the front hereof were signed in my presence; that to the best of my knowledge and belief each such signature is genuine; and that the person so signing is a qualified elector in the City of Las Cruces.

Signature of Circulator of Petition

5024 Starlite Ct, Las Cruces NM 88012

Mailing Address

SUBSCRIBED and sworn to before me this 17th day of March, 2025.

Notary Public

My commission expires:

02/02/2027

STATE OF NEW MEXICO
NOTARY PUBLIC
MELODY PARRA
COMMISSION#1045726
EXPIRATION DATE 2/02/2027

RECEIVED
MAR 19 2025
CITY CLERK'S OFFICE

REFERENDUM PETITION

The undersigned qualified voters of the City of Las Cruces, New Mexico hereby petition the City Council of the City of Las Cruces, New Mexico to reconsider and repeal Council Bill No. 25-019; Ordinance No. 3090, adopted on February 18, 2025. A copy of Ordinance No. 3090 is attached. If the Las Cruces City Council does not repeal Ordinance No. 3090 in the appropriate time, and there are sufficient signatures, an election on the question of the referendum shall be called at the next regular election.

Any person knowingly providing false information, forgoing a signature of signing when not a qualified elector is guilty of a fourth-degree felony.

Date	Printed Name	Signature	Address as Registered
March 17. 2025	Victoria Jean Culbertson	Victoria Jean Culbertson	4321 Cobre Ct. Las Cruces Nm 88012
3/17/25	Mitsuo S. Culbertson	Mitsuo S Culbertson	4321 Cobre Ct. Las Cruces, NM 88012
3/17/25	Raul Moralez	Raul Moralez	4341 Calle de Las Cruces, N.M. 88012
3/17/25	CHRISTINA GONZALEZ	Christina Gonzalez	4991 ARENA DR. LAS CRUCES, NM 88012
3/17/25	JAIME GONZALEZ	Jaime Gonzalez	4991 ARENA DR. LAS CRUCES, NM 88012
3/17/25	Cameron Bryce Nicolas	Cameron Bryce Nicolas	4995 Arena Dr. Las Cruces NM 88012
3/17/25	Patricia Ann Coberly	PATRICIA ANN COBERLY	3698 GEM ST LAS CRUCES, NM 88012
3/17/25	William James Coberly III	William James Coberly III	3698 Gem St Las Cruces N.M. 88012

Approved as to form:

Christine Rivera — 2/24/25

Christine Rivera, City Clerk — **Date**

Seal

RECEIVED
MAR 19 2025
CITY CLERKS OFFICE

REFERENDUM PETITION

The undersigned qualified voters of the City of Las Cruces, New Mexico hereby petition the City Council of the City of Las Cruces, New Mexico to reconsider and repeal Council Bill No. 25-019; Ordinance No. 3090, adopted on February 18, 2025. A copy of Ordinance No. 3090 is attached. If the Las Cruces City Council does not repeal Ordinance No. 3090 in the appropriate time, and there are sufficient signatures, an election on the question of the referendum shall be called at the next regular election.

Any person knowingly providing false information, forgoing a signature of signing when not a qualified elector is guilty of a fourth-degree felony.

Date	Printed Name	Signature	Address as Registered
3/17/25	Monique N. Rodriguez		5535 Quosenberry Las Cruses lane. NM 88007
3/17/25	Justin Richard Cedillo		5021 Starlite ct Las Cruces NM 88012
3-17-25	Rafael Apolinar		4998 Arena Drive. Las Cruces NM 88012
3/17/25		Francine Hernandez	4990 Arena Drive Las Cruces NM 88012
3/17/25	Nicolle Danielle Contreros Casaus	Nicolle Danielle Contreros Casaus	4710 Diamento ct Las Cruces NM 88012
3/17/25	David T. Kenny		5775 Robledo Rd Las Cruces NM 88012
3/17/25	Agrifina C. Kenny		5775 Robledo Rd Las Cruses NM 88012
3/18/25	Michael H. Gonzales		5025 Starlite ct Las Cruces NM 88012

Approved as to form:

Christine Rivera

Christine Rivera, City Clerk

2/24/25

Date

Seal

RECEIVED
MAR 19 2025
CITY CLERK'S OFFICE

REFERENDUM PETITION

The undersigned qualified voters of the City of Las Cruces, New Mexico hereby petition the City Council of the City of Las Cruces, New Mexico to reconsider and repeal Council Bill No. 25-019; Ordinance No. 3090, adopted on February 18, 2025. A copy of Ordinance No. 3090 is attached. If the Las Cruces City Council does not repeal Ordinance No. 3090 in the appropriate time, and there are sufficient signatures, an election on the question of the referendum shall be called at the next regular election.

Any person knowingly providing false information, forgoing a signature of signing when not a qualified elector is guilty of a fourth-degree felony.

Date	Printed Name	Signature	Address as Registered
3-17-2025	Sonia C gonzales	Sonia C Gonzales	5025 Starlite ct Las Cruces NM. 88012
3/17/25	Natalie H Gonzales	Natalie H Gonzales	5025 Starlite ct Las Cruces NM 88012
3/17 2025	Michael Stephen Casaus	Michael / Stephen Casaus	3680 Albion AVE Las Cruces, NM 88012
3/18 2025	DAVID ROBERT LUKENS	David Robert Luk	3666 REFLECTIONS LANE LAS CRUCES 88011
3/18 2025	Roberta Rebecca Lukens	Roberta Rebecca Lukens	32666 Reflections Lane Las Cruces N.M. 88011

Approved as to form:

Christine Rivera

Christine Rivera, City Clerk

2/24/25

Date

Seal

AFFIDAVIT OF CIRCULATOR

RECEIVED
MAR 19 2025
CITY CLERK'S OFFICE

STATE OF NEW MEXICO)
: ss.
COUNTY OF DONA ANA)

I, Patricia Ann Frietze being first duly sworn on my oath state that:

1. I am over the age of 18 years and have personal knowledge of the matters set forth in this affidavit.

2. I, Patricia Ann Frietze do hereby certify that the signatures appearing on the front hereof were signed in my presence; that to the best of my knowledge and belief each such signature is genuine; and that the person so signing is a qualified elector in the City of Las Cruces.

Patricia Ann Frietze
Signature of Circulator of Petition

2490 Cherokee Circle
Las Cruces, NM 88011
Mailing Address

SUBSCRIBED and sworn to before me this 19 day of March, 2025.

Notary Public

My commission expires:
Jan 31 2028

TIFFANY LEIGH
Notary Public
State of New Mexico
Comm. # 2002048
My Comm. Exp. Jan 31, 2028

RECEIVED
MAR 19 2025
CITY CLERK'S OFFICE

REFERENDUM PETITION

The undersigned qualified voters of the City of Las Cruces, New Mexico hereby petition the City Council of the City of Las Cruces, New Mexico to reconsider and repeal Council Bill No. 25-019; Ordinance No. 3090, adopted on February 18, 2025. A copy of Ordinance No. 3090 is attached. If the Las Cruces City Council does not repeal Ordinance No. 3090 in the appropriate time, and there are sufficient signatures, an election on the question of the referendum shall be called at the next regular election.

Any person knowingly providing false information, forgoing a signature of signing when not a qualified elector is guilty of a fourth-degree felony.

Date	Printed Name	Signature	Address as Registered
3/4/25	Jediah Aidan Hartshorn		2497 Cherokee Cir Las Cruces, NM 88011
3-5-25	Thomas CARREDAS TARIN		1930 Palomas Ave Las Cruces N.M. 88001
3/6/25	Donna Jean Pallett	Donna Jean Pallett	4717 Powder River Dr Las Cruces 88012
3/8/25	Isabella Solis	Isabella Solis	3907 Agua Clara Ave Las Cruces, NM 88012
3/9/25	Jo Ann Staley	Jean Staley	2567 Cheyenne Dr Las Cruces, NM 88011
3/9/25	HARRY EARL STALEY	Harry Earl Staley	2567 Cheyenne Dr Las Cruces, NM 88011
3/9/25	Ana Maria Camunez		2557 Cheyenne Dr Las Cruces NM
3/10/25	Dannie Keith Parrott	Dannie Keith Parrott	2494 Cherokee Cir Las Cruces, NM 88011-9024

Approved as to form:

Christine Rivera — 2/24/25

Christine Rivera, City Clerk — **Date**

Seal

RECEIVED
MAR 4 2025

REFERENDUM PETITION

The undersigned qualified voters of the City of Las Cruces, New Mexico hereby petition the City Council of the City of Las Cruces, New Mexico to reconsider and repeal Council Bill No. 25-019; Ordinance No. 3090, adopted on February 18, 2025. A copy of Ordinance No. 3090 is attached. If the Las Cruces City Council does not repeal Ordinance No. 3090 in the appropriate time, and there are sufficient signatures, an election on the question of the referendum shall be called at the next regular election.

Any person knowingly providing false information, forgoing a signature of signing when not a qualified elector is guilty of a fourth-degree felony.

Date	Printed Name	Signature	Address as Registered
~~3/4/25~~	Tiffany Leigh		1105 Poplar Ave Las Cruces NM 88001
3/4/25	VAL KIN ~~MALTESE~~ VKM Maltese	Val Maltese Val Kim	2501 LAS CRUCES ~~CIRCLE~~ Cherokee Cir. LC NM 880 11
3/4/25	Anne Catherine Maltese	Anne Catherine Maltese	2501 Cherokee Circle Las Cruces NM 88011
3/4/25	Vera L Flesher		2505 Cherokee Cir Las Cruces, NM 88011
3/4/25	Barry Keith Flesher		2505 Cherokee Circle Las Cruces NM 88011
3/4/25	Gary Boyd Hartshorn		2497 Cherokee Circle Las Cruces NM 88011
3/4/25	Elizabeth S Hartshorn		2497 Cherokee Circle Las Cruces, NM 88011
3/4/25	Lianna Elizabeth Hartshorn		2497 Cherokee Circle Las Cruces, NM 88011

Approved as to form:

Christine Rivera — 2/24/25

Christine Rivera, City Clerk — **Date**

Seal

REFERENDUM PETITION

The undersigned qualified voters of the City of Las Cruces, New Mexico hereby petition the City Council of the City of Las Cruces, New Mexico to reconsider and repeal Council Bill No. 25-019; Ordinance No. 3090, adopted on February 18, 2025. A copy of Ordinance No. 3090 is attached. If the Las Cruces City Council does not repeal Ordinance No. 3090 in the appropriate time, and there are sufficient signatures, an election on the question of the referendum shall be called at the next regular election.

Any person knowingly providing false information, forgoing a signature of signing when not a qualified elector is guilty of a fourth-degree felony.

Date	Printed Name	Signature	Address as Registered
3-12-25	Ricardo Marinocci Portillo	Ricardo M. Portillo Marinocci	2878 Glass Rd L.C.N.M. 88005
3/12/25	Iris A. Saiz	Iris Saiz	2566 Cheyenne Dr LCNM 88061
3/12/25	Manuel F. Saiz	Manuel F. Saiz	2566 Cheyenne Dr LC. NM 88011
3/18/25	Rosemary Strik	Rosemary Strik	2330 Nevada Ave Las Cruces NM 88001
3/18/25	Colleen A. Gould	C A Gould	2601 Cody Circle Las Cruces, NM 88011

RECEIVED
MAR 19 2025
CITY CLERK'S OFFICE

Approved as to form:

Christine Rivera
Christine Rivera, City Clerk

2/24/25
Date

Seal

AFFIDAVIT OF CIRCULATOR

RECEIVED
MAR 19 2025
CITY CLERK'S OFFICE

STATE OF NEW MEXICO)
: ss.
COUNTY OF DONA ANA)

I, Deborah Dennis, being first duly sworn on my oath state that:

1. I am over the age of 18 years and have personal knowledge of the matters set forth in this affidavit.

2. I, Deborah Dennis do hereby certify that the signatures appearing on the front hereof were signed in my presence; that to the best of my knowledge and belief each such signature is genuine; and that the person so signing is a qualified elector in the City of Las Cruces.

Deborah Dennis
Signature of Circulator of Petition

420 Palmer Rd, LC 88005
Mailing Address

SUBSCRIBED and sworn to before me this 12th day of March, 2025.

Carla McMullan
Notary Public

My commission expires:

Aug 29, 2026

STATE OF NEW MEXICO
NOTARY PUBLIC
CARLA McMULLAN
COMMISSION # 1078416
COMMISSION EXPIRES: 08-29-2026

RECEIVED
MAR 19 2025
CITY CLERK

REFERENDUM PETITION

The undersigned qualified voters of the City of Las Cruces, New Mexico hereby petition the City Council of the City of Las Cruces, New Mexico to reconsider and repeal Council Bill No. 25-019; Ordinance No. 3090, adopted on February 18, 2025. A copy of Ordinance No. 3090 is attached. If the Las Cruces City Council does not repeal Ordinance No. 3090 in the appropriate time, and there are sufficient signatures, an election on the question of the referendum shall be called at the next regular election.

Any person knowingly providing false information, forgoing a signature of signing when not a qualified elector is guilty of a fourth-degree felony.

Date	Printed Name	Signature	Address as Registered
03/13/25	Linda J. Ruprecht	Linda J Ruprecht	420 Palmer 88005
3/13 2025	Laurie Macomber	Laurie D	460 Palmer 88005
3/14/25	SHELLEY ZIVKOVICH	SZivkovich	455 W. ETHEL AVE. LAS CRUCES, NM 88005
3/13/25	CLAUDIO AVILA	CA	440 W. ETHEL AVE. LAS CRUCES, NM 88005
3/13/25	PAUL MCLAUGHLIN	P McL	400 W. ETHEL AVE. L.C. NM 88005
3/13/25	MELISSA THORNBERRY	Melissa Thornberry	1 COPPERLESS TERRACE LCNM
3/13/25	Kathy Hernandez	Kathy Hernandez	326 Palmer Rd Las Cruces nm 88005
3/13/25	Tauna Cole Dorn	TCD	3370 W Ethel Ave Las Cruces, NM 88005

Approved as to form:

Christine Rivera — 2/24/25

Christine Rivera, City Clerk — **Date**

Seal

REFERENDUM PETITION

The undersigned qualified voters of the City of Las Cruces, New Mexico hereby petition the City Council of the City of Las Cruces, New Mexico to reconsider and repeal Council Bill No. 25-019; Ordinance No. 3090, adopted on February 18, 2025. A copy of Ordinance No. 3090 is attached. If the Las Cruces City Council does not repeal Ordinance No. 3090 in the appropriate time, and there are sufficient signatures, an election on the question of the referendum shall be called at the next regular election.

Any person knowingly providing false information, forgoing a signature of signing when not a qualified elector is guilty of a fourth-degree felony.

Date	Printed Name	Signature	Address as Registered
3/13 2025	Connie B. Diaz	Connie B. Diaz	304 Palmer Rd
3/13 2025	Henry B. Diaz	Henry B. Diaz	304 Palmer Rd
3/13 2025	Maria Wagner	Maria Wagner	311 Palmer RD
3/13 2025	Arthur H. Diaz	Arthur H. Diaz	304 Palmer Rd.
3/14 2025	Gerald B. Martin	Gerald B. Martin	308 Capri Rd - 88005

RECEIVED
MAR 19 2025
CITY CLERK'S OFFICE

Approved as to form:

Christine Rivera
Christine Rivera, City Clerk

2/24/25
Date

Seal

AFFIDAVIT OF CIRCULATOR

RECEIVED
MAR 19 2025
CITY CLERK'S OFFICE

STATE OF NEW MEXICO)
: ss.
COUNTY OF DONA ANA)

I, Terry Stewart, being first duly sworn on my oath state that:

1. I am over the age of 18 years and have personal knowledge of the matters set forth in this affidavit.

2. I, Terry Stewart do hereby certify that the signatures appearing on the front hereof were signed in my presence; that to the best of my knowledge and belief each such signature is genuine; and that the person so signing is a qualified elector in the City of Las Cruces.

Terry Stewart
Signature of Circulator of Petition

4416 Maricopa Circle
Las Cruces NM 88011
Mailing Address

SUBSCRIBED and sworn to before me this 18th day of March, 2025.

Notary Public

STATE OF NEW MEXICO
NOTARY PUBLIC
RICHARD J. SILVA
Commission # 1120141
My Comm. Exp. Dec. 6 2025

My commission expires:
Dec 6. 2025

RECEIVED
MAR 19 2025
CITY CLERK'S OFFICE

REFERENDUM PETITION

The undersigned qualified voters of the City of Las Cruces, New Mexico hereby petition the City Council of the City of Las Cruces, New Mexico to reconsider and repeal Council Bill No. 25-019; Ordinance No. 3090, adopted on February 18, 2025. A copy of Ordinance No. 3090 is attached. If the Las Cruces City Council does not repeal Ordinance No. 3090 in the appropriate time, and there are sufficient signatures, an election on the question of the referendum shall be called at the next regular election.

Any person knowingly providing false information, forgoing a signature of signing when not a qualified elector is guilty of a fourth-degree felony.

Date	Printed Name	Signature	Address as Registered
3/18	JOSE TORRES		4725 ELSINORE
3/18	GLENN DUNCAN		501 N ROADRUNNER PKY #AT 2403
3/18/25	THOMAS SELVEY		3679 WILLOW GLEN 88005
3/18/25	Enrique Bueno		6227 Cloud Dance Dr 88012
3/18/25	Justin McClarin		5255 Cristo Rey st 88007
3/19/25	Robert Garcia		1964 STANTON Ave Las Cruces, NM 88001
3/18/25	Antonio R Cordova		1194 Lewis Las Cruces nm 88001
3/18/25	illegible		illegible Las Cruces NM 88012

Approved as to form:

Christine Rivera
Christine Rivera, City Clerk

2/24/25
Date

Seal

RECEIVED
MAR 19 2025
CITY CLERK'S OFFICE

REFERENDUM PETITION

The undersigned qualified voters of the City of Las Cruces, New Mexico hereby petition the City Council of the City of Las Cruces, New Mexico to reconsider and repeal Council Bill No. 25-019; Ordinance No. 3090, adopted on February 18, 2025. A copy of Ordinance No. 3090 is attached. If the Las Cruces City Council does not repeal Ordinance No. 3090 in the appropriate time, and there are sufficient signatures, an election on the question of the referendum shall be called at the next regular election.

Any person knowingly providing false information, forgoing a signature of signing when not a qualified elector is guilty of a fourth-degree felony.

Date	Printed Name	Signature	Address as Registered
3/18	Richard Clarke	Richard Clarke	1865 W Picacho Las Cruces NM
3/18/25	Juan Romero		4914 Arena D. LC, NM
3/18	Scott Robertson		527 N Melendres
3/18	Roy Brown	Roy J. Brown	4430 Carter Dr. LCNM 88011
3.18	Jamey Cannedy		1825 Meadow Cn. LC NM 88007
3/18	Larry Giannini		225 Hoagland Rd Las Cruces, NM 88005
3/18	Josh Riley		813 Mormon Rd Las Cruces NM 88011
3/18	Damion Rodriguez		3324 Greenridge Ct Las Cruces, NM

Approved as to form:

Christine Rivera — 2/24/25

Christine Rivera, City Clerk — **Date**

Seal

REFERENDUM PETITION

The undersigned qualified voters of the City of Las Cruces, New Mexico hereby petition the City Council of the City of Las Cruces, New Mexico to reconsider and repeal Council Bill No. 25-019; Ordinance No. 3090, adopted on February 18, 2025. A copy of Ordinance No. 3090 is attached. If the Las Cruces City Council does not repeal Ordinance No. 3090 in the appropriate time, and there are sufficient signatures, an election on the question of the referendum shall be called at the next regular election.

Any person knowingly providing false information, forgoing a signature of signing when not a qualified elector is guilty of a fourth-degree felony.

Date	Printed Name	Signature	Address as Registered
3/18/25	Terry Stewart	Terry Stewart	4416 Maricopa Circle Las Cruces NM 88011

RECEIVED
MAR 19 2025
CITY CLERK'S OFFICE

Approved as to form:

Christine Rivera

Christine Rivera, City Clerk

2/24/25

Date

Seal

REFERENDUM PETITION

The undersigned qualified voters of the City of Las Cruces, New Mexico hereby petition the City Council of the City of Las Cruces, New Mexico to reconsider and repeal Council Bill No. 25-019; Ordinance No. 3090, adopted on February 18, 2025. A copy of Ordinance No. 3090 is attached. If the Las Cruces City Council does not repeal Ordinance No. 3090 in the appropriate time, and there are sufficient signatures, an election on the question of the referendum shall be called at the next regular election.

Any person knowingly providing false information, forgoing a signature of signing when not a qualified elector is guilty of a fourth-degree felony.

Date	Printed Name	Signature	Address as Registered
3/18/25	Raymundo Castaneda		703 Hoagland Rd LC NM 88005

RECEIVED
MAR 19 2025
CITY CLERK'S OFFICE

Approved as to form:

Christine Rivera — 2/24/25

Christine Rivera, City Clerk — **Date**

Seal

AFFIDAVIT OF CIRCULATOR

RECEIVED
MAR 19 2025
CITY CLERK'S OFFICE

STATE OF NEW MEXICO)
: ss.
COUNTY OF DONA ANA)

I, Cheryl L. Graves, being first duly sworn on my oath state that:

1. I am over the age of 18 years and have personal knowledge of the matters set forth in this affidavit.

2. I, ~~Kimberly Carmody~~ Cheryl L. Graves (CG) do hereby certify that the signatures appearing on the front hereof were signed in my presence; that to the best of my knowledge and belief each such signature is genuine; and that the person so signing is a qualified elector in the City of Las Cruces.

Cheryl L. Graves
Signature of Circulator of Petition

6050 Solstice St
Las Cruces, NM 88012
Mailing Address

SUBSCRIBED and sworn to before me this 13th day of March, 2025.

K Carmody
Notary Public

My commission expires:

Dec. 20, 2025

STATE OF NEW MEXICO
NOTARY PUBLIC
KIMBERLY CARMODY
COMMISSION #1136266
EXPIRES DECEMBER 20, 2025

REFERENDUM PETITION

The undersigned qualified voters of the City of Las Cruces, New Mexico hereby petition the City Council of the City of Las Cruces, New Mexico to reconsider and repeal Council Bill No. 25-019; Ordinance No. 3090, adopted on February 18, 2025. A copy of Ordinance No. 3090 is attached. If the Las Cruces City Council does not repeal Ordinance No. 3090 in the appropriate time, and there are sufficient signatures, an election on the question of the referendum shall be called at the next regular election.

Any person knowingly providing false information, forgoing a signature of signing when not a qualified elector is guilty of a fourth-degree felony.

Date	Printed Name	Signature	Address as Registered
3/15/25	Danielle Keiko Sutton	Danielle K Sutton	3374 Wesley Dr. Las Cruces, NM 88012
03/15/25	Sandra L. Sweeney	Sandra Sweeney	3387 Calle Rancho Caballo, Las Cruces, NM 88012
3/16/25	Ramona Consuelo Deonga		4110 Modesta Ct Las Cruces, NM 88011
3/16/25	Guadalupe Lorena Torrez	Guadalupe L. Torrez	4073 Monte Sombra Ave. Las Cruces, NM 88012
3/16/25	Joanne E. DePiazza	Joanne E. DePiazza	274 Chamisa Ct. Las Cruces NM 88011
3/16/25	Ronald Andre DePiazza	Ronald Andre DePiazza	274 Chamisa CT Las Cruces NM 88011

RECEIVED
MAR 19 2025
CITY CLERK'S OFFICE

Approved as to form:

Christine Rivera — 2/24/25

Christine Rivera, City Clerk — **Date**

Seal

AFFIDAVIT OF CIRCULATOR

RECEIVED
MAR 19 2025
CITY CLERK'S OFFICE

STATE OF NEW MEXICO)
: ss.
COUNTY OF DONA ANA)

I, Robin R Tillett, being first duly sworn on my oath state that:

1. I am over the age of 18 years and have personal knowledge of the matters set forth in this affidavit.

2. I, Robin R Tillett do hereby certify that the signatures appearing on the front hereof were signed in my presence; that to the best of my knowledge and belief each such signature is genuine; and that the person so signing is a qualified elector in the City of Las Cruces.

Robin R Tillett
Signature of Circulator of Petition

2140 Gladys Dr LC NM 88001
Mailing Address

SUBSCRIBED and sworn to before me this 27 day of Feb, 2025.

Notary Public

My commission expires:
~~9/24/25~~ 9/24/28

State of New Mexico
Notary Public
Lisa Bertoni
Commission # 2004302
Commission Expires: 09/24/2028

RECEIVED
MAR 19 2025
CITY CLERK'S OFFICE

REFERENDUM PETITION

The undersigned qualified voters of the City of Las Cruces, New Mexico hereby petition the City Council of the City of Las Cruces, New Mexico to reconsider and repeal Council Bill No. 25-019; Ordinance No. 3090, adopted on February 18, 2025. A copy of Ordinance No. 3090 is attached. If the Las Cruces City Council does not repeal Ordinance No. 3090 in the appropriate time, and there are sufficient signatures, an election on the question of the referendum shall be called at the next regular election.

Any person knowingly providing false information, forgoing a signature of signing when not a qualified elector is guilty of a fourth-degree felony.

Date	Printed Name	Signature	Address as Registered
3-1-25	Howard A. Grayless	Howard A. Grayless	3981 Schooner Loop Las Cruces, NM 88012
~~3-25~~	~~ELIZABETH~~ SUE MARTIN	Elizabeth S. Martin	
3-25	ELIZABETH SUE MARTIN	Elizabeth S. Martin	370 MONTANA AVE APT. 125
3/13/25	LISA GAYLE WOODBURN		2019 Windsor Pl Las Cruces, NM 88005
3/13/25	Lucy Maestas		2045 Rockdale Dr
3/14	Trevor Dixon	Trevor S Dixon	2140 gladys Dr.
14 Mar 2025	Robin R Tillett	Robin R Tillett	2140 Gladys Dr LC, NM 88001
3/14/25	Bev Courtney	Bev Courtney	3037 Missouri Ave Las Cruces 88011

Approved as to form:

Christine Rivera — 2/24/25

Christine Rivera, City Clerk — **Date**

Seal

AFFIDAVIT OF CIRCULATOR

RECEIVED
MAR 19 2025
CITY CLERK'S OFFICE

STATE OF NEW MEXICO)
: ss.
COUNTY OF DONA ANA)

I, TRACY McMILLEN, being first duly sworn on my oath state that:

1. I am over the age of 18 years and have personal knowledge of the matters set forth in this affidavit.

2. I, TRACY McMILLEN do hereby certify that the signatures appearing on the front hereof were signed in my presence; that to the best of my knowledge and belief each such signature is genuine; and that the person so signing is a qualified elector in the City of Las Cruces.

Tracy McMillen
Signature of Circulator of Petition

730 HORIZON VIEW
Mailing Address

SUBSCRIBED and sworn to before me this 19 day of March, 2025.

Maria D Mauricio
Notary Public

My commission expires:
04/29/2028

State of New Mexico
Notary Public
Maria D Mauricio
Commission # 1014429
Commission Expires: 04/29/2028

RECEIVED
MAR 19 2025
CITY CLERK'S OFFICE

REFERENDUM PETITION

The undersigned qualified voters of the City of Las Cruces, New Mexico hereby petition the City Council of the City of Las Cruces, New Mexico to reconsider and repeal Council Bill No. 25-019; Ordinance No. 3090, adopted on February 18, 2025. A copy of Ordinance No. 3090 is attached. If the Las Cruces City Council does not repeal Ordinance No. 3090 in the appropriate time, and there are sufficient signatures, an election on the question of the referendum shall be called at the next regular election.

Any person knowingly providing false information, forgoing a signature of signing when not a qualified elector is guilty of a fourth-degree felony.

Date	Printed Name	Signature	Address as Registered
Mar 13 16~~th~~ 25	John Zellmer	John Y. Zellmer	737 Horizon View Dr Las Cruces NM 88011
13 3/10/25 3	DIANE ZELLMER	Diane C. Zellmer	737 HORIZON VIEW DR LAS CRUCES NM 88011
March 16	Brian Hayes		720 Horizon View Las Cruces NM 88011
16 March 2025	Will Rogers McMillen		463 SALOPEK BLVD APT 3 LAS CRUCES, NM 88001
MARCH 16 2025	Michelle Maese	Michelle Maese	565 BARK RD Mesilla Park, NM 88047
3/16/25	DANNY MAESE	Danny A. Maese	565 BARK ROAD MESILLA PARK, NM. 88047
3.16.25	Cheyenne Maese		565 Bar x Road Apt A Mesilla Park NM 88047
3/17/25	Vincent Youngblood	Vincent Youngblood	1116 Plaza St Apt D Las Cruces, NM 88001

Approved as to form:

Christine Rivera — 2/24/25

Christine Rivera, City Clerk — **Date**

Seal

AFFIDAVIT OF CIRCULATOR

RECEIVED
MAR 19 2025
CITY CLERK'S OFFICE

STATE OF NEW MEXICO)
: ss.
COUNTY OF DONA ANA)

I, Marcia Weist, being first duly sworn on my oath state that:

1. I am over the age of 18 years and have personal knowledge of the matters set forth in this affidavit.

2. I, Marcia Weist do hereby certify that the signatures appearing on the front hereof were signed in my presence; that to the best of my knowledge and belief each such signature is genuine; and that the person so signing is a qualified elector in the City of Las Cruces.

Marcia Weist
Signature of Circulator of Petition

547 La Melodia Dr
Las Cruces 88011
Mailing Address

SUBSCRIBED and sworn to before me this 13 day of March, 2025.

Notary Public

My commission expires:
9/24/28

State of New Mexico
Notary Public
Lisa Bertoni
Commission # 2004302
Commission Expires: 09/24/2028

RECEIVED
MAR 19 2025
CITY CLERK'S OFFICE

REFERENDUM PETITION

The undersigned qualified voters of the City of Las Cruces, New Mexico hereby petition the City Council of the City of Las Cruces, New Mexico to reconsider and repeal Council Bill No. 25-019; Ordinance No. 3090, adopted on February 18, 2025. A copy of Ordinance No. 3090 is attached. If the Las Cruces City Council does not repeal Ordinance No. 3090 in the appropriate time, and there are sufficient signatures, an election on the question of the referendum shall be called at the next regular election.

Any person knowingly providing false information, forgoing a signature of signing when not a qualified elector is guilty of a fourth-degree felony.

Date	Printed Name	Signature	Address as Registered
3/10/25	Marcia Weist	Marcia Weist	547 La Melodia Dr 88011
3/10/25	Terry James	Terry James	4148 Desert Falls Rd (Desert Fallsmw) 88011
3/10/25	Teresa Rementer	Teresa Rementer	3913 Willow Brook Ct Las Cruces, NM 88005
3/10/25	Linda Hall	L Hall	5235 Melanite Ct. Las Cruces, NM 88012
3/13/25	Naomi St. Clare.	Naomi St. Clare.	1347 Bison Springs Cruces NM 88012
3/13/25	Susan Weber	Susan Weber	543 La Melodia Dr. Las Cruces, NM 88011
3/13/25	GLENN WEBER	Glenn Weber	543 LA MELODIA LAS CRUCES, NM 88011
3/13/25	Deborah Nordstrom	Deborah Nordstrom	595 La Melodia Dr Las Cruces, NM 88011

Approved as to form:

Christine Rivera — 2/24/25

Christine Rivera, City Clerk — **Date**

Seal

AFFIDAVIT OF CIRCULATOR

RECEIVED
MAR 19 2025
CITY CLERK'S OFFICE

STATE OF NEW MEXICO)
: ss.
COUNTY OF DONA ANA)

I, Mary V. Smith, being first duly sworn on my oath state that:

1. I am over the age of 18 years and have personal knowledge of the matters set forth in this affidavit.

2. I, Mary V. Smith do hereby certify that the signatures appearing on the front hereof were signed in my presence; that to the best of my knowledge and belief each such signature is genuine; and that the person so signing is a qualified elector in the City of Las Cruces.

Mary Tysdery
Signature of Circulator of Petition

5405 Sanban, LC 88005
Mailing Address

SUBSCRIBED and sworn to before me this 17th day of March, 2025.

Mary V. Smith
Notary Public

My commission expires:

06-07-2025

MARY V. SMITH
NOTARY PUBLIC
STATE OF NEW MEXICO
COMMISSION # 1082648
COMMISSION EXPIRES: 06-07-2025

RECEIVED
MAR 19 2025
CITY CLERKS OFFICE

REFERENDUM PETITION

The undersigned qualified voters of the City of Las Cruces, New Mexico hereby petition the City Council of the City of Las Cruces, New Mexico to reconsider and repeal Council Bill No. 25-019; Ordinance No. 3090, adopted on February 18, 2025. A copy of Ordinance No. 3090 is attached. If the Las Cruces City Council does not repeal Ordinance No. 3090 in the appropriate time, and there are sufficient signatures, an election on the question of the referendum shall be called at the next regular election.

Any person knowingly providing false information, forgoing a signature of signing when not a qualified elector is guilty of a fourth-degree felony.

Date	Printed Name	Signature	Address as Registered
2/28	Racheal Shahan	Racheal Shahan	620 West Organ Avenue 88005
2/28	JASON GARCIA		620 W ORGAN AVE 88005
2/28	Ryan Guidry		2345 Rosedale Dr. 88005
3/4	CARL TOPLEY		2932 Los Amigos Ct "B" Las Cruces, NM 88011
3/5/25	Christian Tuttle	Christian Tuttle	1405 Boston Dr. Las Cruces, NM, 88001
3/5/25	Stefanie Gonzales		805 Mormon Pl. LAS Cruces NM 88011
3-6-25	Janie Lawson		406 Roundtree Pl. #300 LC NM 88005
3-11-25	John Connell		2775 N. Roadrunner Pkwy Apt #3005 LC NM 88011

Approved as to form:

Christine Rivera — 2/24/25

Christine Rivera, City Clerk — **Date**

Seal

RECEIVED
MAR 19 2025
CITY CLERK'S OFFICE

AFFIDAVIT OF CIRCULATOR

STATE OF NEW MEXICO)
: ss.
COUNTY OF DONA ANA)

I, Beverly A. Hogan, being first duly sworn on my oath state that:

1. I am over the age of 18 years and have personal knowledge of the matters set forth in this affidavit.

2. I, Beverly A. Hogan do hereby certify that the signatures appearing on the front hereof were signed in my presence; that to the best of my knowledge and belief each such signature is genuine; and that the person so signing is a qualified elector in the City of Las Cruces.

Beverly A. Hogan
Signature of Circulator of Petition

Beverly A. Hogan

Mailing Address
4986 Beryl St. Las Cruces, NM 88012

SUBSCRIBED and sworn to before me this 18 day of March, 2025.

Notary Public

My commission expires:
3/13/28

State of New Mexico
Notary Public
Amber Chantal Lilley
Commission # 1048936
Commission Expires: 03/13/2028

RECEIVED
MAR 19 2025
CITY CLERK'S OFFICE

REFERENDUM PETITION

The undersigned qualified voters of the City of Las Cruces, New Mexico hereby petition the City Council of the City of Las Cruces, New Mexico to reconsider and repeal Council Bill No. 25-019; Ordinance No. 3090, adopted on February 18, 2025. A copy of Ordinance No. 3090 is attached. If the Las Cruces City Council does not repeal Ordinance No. 3090 in the appropriate time, and there are sufficient signatures, an election on the question of the referendum shall be called at the next regular election.

Any person knowingly providing false information, forgoing a signature of signing when not a qualified elector is guilty of a fourth-degree felony.

Date	Printed Name	Signature	Address as Registered
2/27/25	Patricia Ann Quillen		2050 Crescent Dr Las Cruces, NM 88005
3/6/25	Trudy L. Shiflett	Trudy L. Shiflett	4149 Capistrano Ave. Las Cruces, NM 88011
3/7/25	Julie B. York	Julie B York	4736 Sun Canyon Rd Las Cruces, NM 88011
3/7/25	Thomas H. Hogan	Thomas H Hogan	4984 Beryl St. Las Cruces NM 88012
3/7/25	Daniel R. Hogan		4993 Beryl St Las Cruces NM 88012
3/14/25	Warren L Court		4984 Beryl St Las Cruces, NM 88012
3/14/25	Melissa A. Court		4984 Beryl Street Las Cruces, NM 88012
3/14/25	Mary K Beck		4871 Galina Dr Las Cruces, NM 88012

Approved as to form:

Christine Rivera — 2/24/25

Christine Rivera, City Clerk — **Date**

Seal

REFERENDUM PETITION

The undersigned qualified voters of the City of Las Cruces, New Mexico hereby petition the City Council of the City of Las Cruces, New Mexico to reconsider and repeal Council Bill No. 25-019; Ordinance No. 3090, adopted on February 18, 2025. A copy of Ordinance No. 3090 is attached. If the Las Cruces City Council does not repeal Ordinance No. 3090 in the appropriate time, and there are sufficient signatures, an election on the question of the referendum shall be called at the next regular election.

Any person knowingly providing false information, forgoing a signature of signing when not a qualified elector is guilty of a fourth-degree felony.

Date	Printed Name	Signature	Address as Registered
3/14/25	EDWARD P Beck	Edward P Beck	4871 Galina Drive L.C. NM. 88012

RECEIVED
MAR 19 2025
CITY CLERK'S OFFICE

Approved as to form:

Christine Rivera

Christine Rivera, City Clerk

2/24/25

Date

Seal

CITY OF LAS CRUCES NEW MEXICO

RECEIVED
MAR 19 2025
CITY CLERK'S OFFICE

AFFIDAVIT OF CIRCULATOR

STATE OF NEW MEXICO)
: ss.
COUNTY OF DONA ANA)

I, JOE M. BLUST, being first duly sworn on my oath state that:

1. I am over the age of 18 years and have personal knowledge of the matters set forth in this affidavit.

2. I, JOE M. BLUST do hereby certify that the signatures appearing on the front hereof were signed in my presence; that to the best of my knowledge and belief each such signature is genuine; and that the person so signing is a qualified elector in the City of Las Cruces.

Joe M Blust

Signature of Circulator of Petition

2617 APACHE DR. LC NM 88007
LAS CRUCES

Mailing Address

SUBSCRIBED and sworn to before me this 27 day of February, 2025.

Notary Public

My commission expires:

9/24/28

State of New Mexico
Notary Public
Lisa Bertoni
Commission # 2004302
Commission Expires: 09/24/2028

RECEIVED
MAR 19 2025
CITY CLERK'S OFFICE

REFERENDUM PETITION

The undersigned qualified voters of the City of Las Cruces, New Mexico hereby petition the City Council of the City of Las Cruces, New Mexico to reconsider and repeal Council Bill No. 25-019; Ordinance No. 3090, adopted on February 18, 2025. A copy of Ordinance No. 3090 is attached. If the Las Cruces City Council does not repeal Ordinance No. 3090 in the appropriate time, and there are sufficient signatures, an election on the question of the referendum shall be called at the next regular election.

Any person knowingly providing false information, forgoing a signature of signing when not a qualified elector is guilty of a fourth-degree felony.

Date	Printed Name	Signature	Address as Registered
03/18/25	Elizabeth Marie Saavedra	Marie Elizabeth L	1505 Gladys Dr. Las Cruces, NM 88001

Approved as to form:

Christine Rivera

Christine Rivera, City Clerk

2/24/25

Date

Seal

RECEIVED
MAR 19 2025
CITY CLERK'S OFFICE

REFERENDUM PETITION

The undersigned qualified voters of the City of Las Cruces, New Mexico hereby petition the City Council of the City of Las Cruces, New Mexico to reconsider and repeal Council Bill No. 25-019; Ordinance No. 3090, adopted on February 18, 2025. A copy of Ordinance No. 3090 is attached. If the Las Cruces City Council does not repeal Ordinance No. 3090 in the appropriate time, and there are sufficient signatures, an election on the question of the referendum shall be called at the next regular election.

Any person knowingly providing false information, forgoing a signature of signing when not a qualified elector is guilty of a fourth-degree felony.

Date	Printed Name	Signature	Address as Registered
3/15/25	Susan Schvaneveldt	Susan Schvaneveldt	3218 Mercury Lane Las Cruces NM 88012
3/15/25	Sally Ann Mendez	Sally Ann Mendez	5010 Rock Ct. Las Cruces, NM 88012
3/15/25	(Lupe) Guadalupe M. MENDEZ MENDIAZ	Guadalupe Mendez Mendez	5010 Rocks Ct. Las Cruces, N.M. 88012
3/16/25	Ramon R Dntiveros		5024 Starlite Ct Las Cruces, NM 88012
3/16/25	Patricia Marie Dntiveros	Patricia Marie Dntiveros	5024 Starlite Ct Las Cruces, NM 88012
3/16/25	ERIC Lopez		5045 STARLITE CT. LAS CRUCES, NM 88012
3/16/25	Margaret C Hamelink	Margaret C. Hamelink	5045 Starlite Ct Las Cruces, New Mexico 88012
3/16/25	Ronald L. Hamelink	Ronald L Hamelink	5045 Starlite Ct Las Cruces NM 88012

Approved as to form:

Christine Rivera — 2/24/25

Christine Rivera, City Clerk — **Date**

Seal

RECEIVED
MAR 19 2025
CITY CLERK'S OFFICE

REFERENDUM PETITION

The undersigned qualified voters of the City of Las Cruces, New Mexico hereby petition the City Council of the City of Las Cruces, New Mexico to reconsider and repeal Council Bill No. 25-019; Ordinance No. 3090, adopted on February 18, 2025. A copy of Ordinance No. 3090 is attached. If the Las Cruces City Council does not repeal Ordinance No. 3090 in the appropriate time, and there are sufficient signatures, an election on the question of the referendum shall be called at the next regular election.

Any person knowingly providing false information, forgoing a signature of signing when not a qualified elector is guilty of a fourth-degree felony.

Date	Printed Name	Signature	Address as Registered
3/15/2025	Donald Mark Lappinga	Donald Mark Lappinga	320 McClure Rd Las Cruces NM 88005
3/16/2025	Paula Elisa ~~Pauline~~ Paiz PER	Paula Elisa Paiz PER	925 South Mesquite St Las Cruces NM 88001
3/16/2025	George Stanley Mitchell	George Stanley Mitchell	4463 Maricopa Cir Las Cruces NM 88011
3/16/25	Cheryl L. Meredith	Cheryl L Meredith	4463 Maricopa Circle Las Cruces NM 88011
3/16/25	RIA DE KRUYF	Ria De Kruyf	1221 Friendship Las Cruces, NM 88007
3/16/25	Mark Craig Snyder	Mark Snyder	1921 Lone Tree Lane Las Cruces, NM 88011
3-16-25	JONATHAN DAVID TALLMAN	Jonathan David Tallman	2998 Don Buck DR Las Cruces NM 88011
3-16-25	David Alexander Reishus	David Reishus	2998 Don Buck DR Las Cruces, NM 88011

Approved as to form:

Christine Rivera — 2/24/25

Christine Rivera, City Clerk — **Date**

Seal

RECEIVED
MAR 19 2025
CITY CLERK'S OFFICE

REFERENDUM PETITION

The undersigned qualified voters of the City of Las Cruces, New Mexico hereby petition the City Council of the City of Las Cruces, New Mexico to reconsider and repeal Council Bill No. 25-019, Ordinance No. 3090, adopted on February 18, 2025. A copy of Ordinance No. 3090 is attached. If the Las Cruces City Council does not repeal Ordinance No. 3090 in the appropriate time, and there are sufficient signatures, an election on the question of the referendum shall be called at the next regular election.

Any person knowingly providing false information, forgoing a signature of signing when not a qualified elector is guilty of a fourth-degree felony.

Date	Printed Name	Signature	Address as Registered
3/1/25	Lucero Josusita Dolores M.	J Lucero	4092 Demos Ave Las Cruces NM 88011
3/1/25	Douglas Perkins	Douglas Perkins	2491 Cherokee Cir Las Cruces, NM 88011
3/1/25	Judie D Perkins	Judie D Perkins	2491 Cherokee Circle Las Cruces NM 8801
3/1/25	Patricia Ann Frietze	Patricia Ann Frietze	2490 Cherokee Cir Las Cruces, NM 88011
3/2/25	Arlene Rachel Medina	Arlene Rachel Medina	2489 Cherokee Cir Las Cruces, NM 88011
3/2/25	ALFONSO MEDINA JR	alfonso Medina Jr	2489 CHEROKEE CIR LAS CRUCES, NM 88011
3/2/25	Anne Wilberding Purse	Anne Wilberding Purse AWP	2547 Cherokee Cir Las Cruces NM 88011
3/2/25	DANIEL RICHARDS PURSE	Daniel Richards Purse DRP	2547 CHEROKEE CIR LAS CRUCES 88011

Approved as to form:

Christine Rivera

Christine Rivera, City Clerk

2/24/25

Date

Seal

RECEIVED
MAR 19 2025
CITY CLERK'S OFFICE

REFERENDUM PETITION

The undersigned qualified voters of the City of Las Cruces, New Mexico hereby petition the City Council of the City of Las Cruces, New Mexico to reconsider and repeal Council Bill No. 25-019; Ordinance No. 3090, adopted on February 18, 2025. A copy of Ordinance No. 3090 is attached. If the Las Cruces City Council does not repeal Ordinance No. 3090 in the appropriate time, and there are sufficient signatures, an election on the question of the referendum shall be called at the next regular election.

Any person knowingly providing false information, forgoing a signature of signing when not a qualified elector is guilty of a fourth-degree felony.

Date	Printed Name	Signature	Address as Registered
3/3/25	Joaquin Raul Villegas	JMB Joaquin Raul Villegas	2804 Diamond Springs Dr Las Cruces, NM 88011
~~3/6/25~~	~~CAROLE A. GOODALL~~ JMB		
3/5/25	CAROLE A. GOODALL	Carole A. Goodall	2623 Comstock Ct. Las Cruces, N.M. 88011
3/5/25	DON R. Goodall	Don R Goodall	2623 Comstock Ct. Las Cruces, NM. 88011
3/5/25	ARLENE DOHR	Arlene Dohr	2607 Comstock Ct Las Cruces NM 88011
3/6/25	Mark A. Saltman	Mark A Saltman JMB	2827 Cheyenne Dr Las Cruces, NM 88011
3/6/25	Agnes C. Oczon Saltman		2827 Cheyenne Dr. Las Cruces, NM 88011
3/6/25	DANIEL ANSBACH		2746 CHEYENNE DR LAS CRUCES NM. 88011
3/8/25	Bruce A. Ball		1910 El Presidio Dr. Las Cruces NM 88011

Approved as to form:

Christine Rivera — 2/24/25

Christine Rivera, City Clerk — **Date**

Seal

RECEIVED
MAR 19 2025
CITY CLERK'S OFFICE

REFERENDUM PETITION

The undersigned qualified voters of the City of Las Cruces, New Mexico hereby petition the City Council of the City of Las Cruces, New Mexico to reconsider and repeal Council Bill No. 25-019; Ordinance No. 3090, adopted on February 18, 2025. A copy of Ordinance No. 3090 is attached. If the Las Cruces City Council does not repeal Ordinance No. 3090 in the appropriate time, and there are sufficient signatures, an election on the question of the referendum shall be called at the next regular election.

Any person knowingly providing false information, forgoing a signature of signing when not a qualified elector is guilty of a fourth-degree felony.

Date	Printed Name	Signature	Address as Registered
3/8/25	Naomi Alisha Chavez	Naomi Alisha Chavez (self)	4141 Desert Falls Rd Las Cruces, NM 88011
3/8/25	RICHARD A. HALL	Richard Hall	1801 SEQUOIA AVE LAS CRUCES NM 88005
3/8/25	Khalid J. Chaudhry	Khalid J. Chaudhry	3547 Sierra Bonita Ave Las Cruces N.M 88012
3/8/25	Elena Maria Chavez (self)	Maria Eleana Chavez (self)	[illegible] Ave Las Cruces NM 88011
3/8/25	Michelle Jeanett Johnson	Michelle Johnson	4256 Meadow Sage Place Las Cruces 88011
3/10/25	Leo B Garcia	Leo B Garcia	2847 Cheyenne Dr Las Cruces, NM 88011
3/11/25	ADELINA S. LUNA	Adelina S. Luna	5027 KENGSTING WAY LAS CRUCES NM 88012
3/11/25	Aaron L. Lawbhan	Aaron L. Lawbhan (self)	2805 Diamond Springs Dr. Las Cruces, NM 88011

Approved as to form:

Christine Rivera

Christine Rivera, City Clerk

2/24/25

Date

Seal

RECEIVED
MAR 19 2025
CITY CLERK'S OFFICE

REFERENDUM PETITION

The undersigned qualified voters of the City of Las Cruces, New Mexico hereby petition the City Council of the City of Las Cruces, New Mexico to reconsider and repeal Council Bill No. 25-019; Ordinance No. 3090, adopted on February 18, 2025. A copy of Ordinance No. 3090 is attached. If the Las Cruces City Council does not repeal Ordinance No. 3090 in the appropriate time, and there are sufficient signatures, an election on the question of the referendum shall be called at the next regular election.

Any person knowingly providing false information, forgoing a signature of signing when not a qualified elector is guilty of a fourth-degree felony.

Date	Printed Name	Signature	Address as Registered
3/8/25	Deborah A. Kelly	Deborah A. Kelly	4058 Lilac Dr Las Cruces 88005
3/13/25	Geraldine MARIE Dennard Newman	Geraldine Marie Dennard Newman	6301 Wolf Crk Dr. Las Cruces N.M 88012
3/13/25	Donna Marie Pengelly	Donna Marie Pengelly	5862 Coyote Flats st Las Cruces, NM 88012
3/13/25	Amanda L. Halladay		5060 Churchill Ave Las Cruces, NM 88011
3/13/25	Elia A Arreola Chacon		415 Cottonwood St Las Cruces NM 88001
3/13/25	Arlenne Lucero	Arlenne Lucero	4973 Kenmore Rd. Las Cruces, NM 88012
3-13-25	Brenda Feix		1436 Second st Las Cruces NM 88005
03-13-25	Paul Griffiths		4066 Windridge Circle Las Cruces NM 88012

Approved as to form:

Christine Rivera
Christine Rivera, City Clerk

2/24/25
Date

Seal

RECEIVED
MAR 19 2025
CITY CLERK'S OFFICE

REFERENDUM PETITION

The undersigned qualified voters of the City of Las Cruces, New Mexico hereby petition the City Council of the City of Las Cruces, New Mexico to reconsider and repeal Council Bill No. 25-019; Ordinance No. 3090, adopted on February 18, 2025. A copy of Ordinance No. 3090 is attached. If the Las Cruces City Council does not repeal Ordinance No. 3090 in the appropriate time, and there are sufficient signatures, an election on the question of the referendum shall be called at the next regular election.

Any person knowingly providing false information, forgoing a signature of signing when not a qualified elector is guilty of a fourth-degree felony.

Date	Printed Name	Signature	Address as Registered
3/13/25	Estela Aliyazaki	Estela Miyaki this	4140 Cholla Rd. L.C. NM 88011
3-13-25	TATSUYA MIYAZAKI.	Tatsuya Miyazaki this	4140 Cholla Rd Las Cruces NM 88011
3-13-25	JOVAN MARTINEZ		5814 Coyote FLATS LAS CRUCES NM 88012
3-13-2025	Wayne Robert Pengelly	Wayne Robert Pengelly	5862 Coyote Flats St. Las Cruces, NM 88012
3-13-2025	Jessica Cheyenne Hignight	Jessica Cheyenne Hignight	5866 Coyote Flats Street Las Cruces, NM 88012
3-13-25	RODOLFO CALZADA		5869 COYOTE FLATS ST
3/13/25	JOSEPH J. HRONCICH	Joseph J Hroncich	5837 COYOTE FLATS LAS CRUCES 88012
3/13/25	Patricia A. Hroncich	Patricia A Hroncich	5837 Coyote Flats St Las Cruces New Mexico 88012

Approved as to form:

Christine Rivera — 2/24/25

Christine Rivera, City Clerk — **Date**

Seal

RECEIVED
MAR 19 2025
CITY CLERK'S OFFICE

REFERENDUM PETITION

The undersigned qualified voters of the City of Las Cruces, New Mexico hereby petition the City Council of the City of Las Cruces, New Mexico to reconsider and repeal Council Bill No. 25-019, Ordinance No. 3090, adopted on February 18, 2025. A copy of Ordinance No. 3090 is attached. If the Las Cruces City Council does not repeal Ordinance No. 3090 in the appropriate time, and there are sufficient signatures, an election on the question of the referendum shall be called at the next regular election.

Any person knowingly providing false information, forgoing a signature of signing when not a qualified elector is guilty of a fourth-degree felony.

Date	Printed Name	Signature	Address as Registered
3/16/25	Robert L Kirker	Robert L Kirker	Las Cruces, NM 88012 4997 Rock Ct
3/16/25	Susan Ann Kirker	Susan Ann Kirker	4997 Rock Ct Las Cruces, NM 88012
3/16/25	Willie Cuaron	[illegible]	5009 Rock Ct Las Cruces NM 88012
3/16/25	Debbie M Cuaron	Debbie M Cuaron	5009 Rock Ct Las Cruces NMex 88012
3/16/25	Patricia T Riolo	Patricia T Riolo	4941 S Fork Rd 88012
3/18/25	Keri Gamboa	Keri	1421 Ces Dr 88001
3/18/25	Susana Limon	Susana Limon	2010 Via Tesoro 88005
03/18/25	Laura Camacho	Laura Camacho	4722 Rio Bravo Ct Las Cruces, NM 88007

Approved as to form:

Christine Rivera

Christine Rivera, City Clerk

2/24/25

Date

Seal

RECEIVED
MAR 19 2025
City Clerk's Office

REFERENDUM PETITION

The undersigned qualified voters of the City of Las Cruces, New Mexico hereby petition the City Council of the City of Las Cruces, New Mexico to reconsider and repeal Council Bill No. 25-019; Ordinance No. 3090, adopted on February 18, 2025. A copy of Ordinance No. 3090 is attached. If the Las Cruces City Council does not repeal Ordinance No. 3090 in the appropriate time, and there are sufficient signatures, an election on the question of the referendum shall be called at the next regular election.

Any person knowingly providing false information, forgoing a signature of signing when not a qualified elector is guilty of a fourth-degree felony.

Date	Printed Name	Signature	Address as Registered
3/2/25	YOLANDA P. GARCIA	Yolanda P. Garcia	2741 Cisco Way Las Cruces, NM 88011
3/2/25	Monika Rosemarie Kimball	Monika Rosemarie Kimball	2526 Cheyenne Dr. Las Cruces, 88011
3/2/25	Robert Q Kimball	Robert Q Kimball	2526 cheyenne DR Las Cruces, NM 88011
3/2/25	Dawn Loree Schallock	Dawn Loree Schallock	2516 Cheyenne Dr Las Cruces, NM 88011
3/2/25	Scott W Schallock	Scott W Schallock	2516 Cheyenne Dr Las Cruces, NM 88011-8069
3/2/25	GEORGE HOTER	George Hoter	2815 Diamond Springs Dr Las Cruces NM 88011
3/2/25	Eleanor M. Kruschke JMB	Eleanor M JMB Kruschke	2518 Cherokee Cir JMB Las Cruces, NM 88011
3/3/25	LAURI K GREIS	Lauri K. Greis	2804 DIAMOND Springs DR LAS CRUCES NM 88011

Approved as to form:

Christine Rivera — 2/24/25

Christine Rivera, City Clerk — **Date**

Seal

AFFIDAVIT OF CIRCULATOR

RECEIVED
MAR 19 2025
CITY CLERK'S OFFICE

STATE OF NEW MEXICO)
: ss.
COUNTY OF DONA ANA)

I, Beth R. Bousquet, being first duly sworn on my oath state that:

1. I am over the age of 18 years and have personal knowledge of the matters set forth in this affidavit.

2. I, Beth R. Bousquet do hereby certify that the signatures appearing on the front hereof were signed in my presence; that to the best of my knowledge and belief each such signature is genuine; and that the person so signing is a qualified elector in the City of Las Cruces.

Beth R. Bousquet
Signature of Circulator of Petition

3970 Schooner Lp, Las Cruces, NM 88012
Mailing Address

SUBSCRIBED and sworn to before me this 6 day of MARCH, 2025.

Notary Public

My commission expires:
9/24/28

State of New Mexico
Notary Public
Lisa Bertoni
Commission # 2004302
Commission Expires: 09/24/2028

RECEIVED
MAR 19 2025
CITY CLERK'S OFFICE

REFERENDUM PETITION

The undersigned qualified voters of the City of Las Cruces, New Mexico hereby petition the City Council of the City of Las Cruces, New Mexico to reconsider and repeal Council Bill No. 25-019; Ordinance No. 3090, adopted on February 18, 2025. A copy of Ordinance No. 3090 is attached. If the Las Cruces City Council does not repeal Ordinance No. 3090 in the appropriate time, and there are sufficient signatures, an election on the question of the referendum shall be called at the next regular election.

Any person knowingly providing false information, forgoing a signature of signing when not a qualified elector is guilty of a fourth-degree felony.

Date	Printed Name	Signature	Address as Registered
3/12/25	Frederick Joseph Fred Andazola	Fred Andazola	7596 Concho Pl. Las Cruces, NM 88012
3/12/25	SHARON K. ANDAZOLA	Sharon K Andazola	7596 Concho Pl Las Cruces NM 88012
3/12/25	FRANCIS MASSE	Francis K Masse	4702 Camino Dos Vidas Las Cruces 88012
3/12/25	Jimmy Lee Ramsey	Jimmy Lee Ramsey	4501 Mesa Rico Dr. 88011 Las Cruces, NM
3/12/25	Judy A. Ramsey	Judy A Ramsey	4501 Mesa Rico Drive Las Cruces, NM 88011
3/13/25	Olga Hernandez Amaya		4593 Mesa Corta Dr Las Cruces NM 88011
03/13/25	JOSE LUIS AMAYA		4593 MESA CORTA DR LAS CRUCES NM 88011
3/13/25	Lorenzo Medina		1065 Mechem Ave Las Cruces NM 88005

Approved as to form:

Christine Rivera — 2/24/25

Christine Rivera, City Clerk — **Date**

Seal

RECEIVED
MAR 19 2025
CITY CLERK'S OFFICE

REFERENDUM PETITION

The undersigned qualified voters of the City of Las Cruces, New Mexico hereby petition the City Council of the City of Las Cruces, New Mexico to reconsider and repeal Council Bill No. 25-019; Ordinance No. 3090, adopted on February 18, 2025. A copy of Ordinance No. 3090 is attached. If the Las Cruces City Council does not repeal Ordinance No. 3090 in the appropriate time, and there are sufficient signatures, an election on the question of the referendum shall be called at the next regular election.

Any person knowingly providing false information, forgoing a signature of signing when not a qualified elector is guilty of a fourth-degree felony.

Date	Printed Name	Signature	Address as Registered
3/13/25	Marda Medina		1065 Mechem Ave Las Cruces NM 88005
3/13/25	Matthew J. Maio		3195 Eclipse Ridge Ln Las Cruces, NM 88011
3/13/25	Janna M. Maio JM		3195 Eclipse Ridge Ln Las Cruces, NM 88011
3/13/2025	Paul Hamilton		7402 Vista de Sobre Las Cruces, NM 88012
3/13/25	Estela Sauceda		2704 Sim Ave Las Cruces NM 88005
3/13/25	Robert O Sullivan		4008 Canterra Ave Las Cruces NM 88011
3/14/25	JoAnn Brock		4117 Canterra Ave Las Cruces NM 88011
3/14/25	Peter Richard Brock		4117 Canterra Ave Las Cruces NM 88011

Approved as to form:

Christine Rivera

Christine Rivera, City Clerk

2/24/25

Date

Seal

RECEIVED
MAR 19 2025
CITY CLERK'S OFFICE

REFERENDUM PETITION

The undersigned qualified voters of the City of Las Cruces, New Mexico hereby petition the City Council of the City of Las Cruces, New Mexico to reconsider and repeal Council Bill No. 25-019; Ordinance No. 3090, adopted on February 18, 2025. A copy of Ordinance No. 3090 is attached. If the Las Cruces City Council does not repeal Ordinance No. 3090 in the appropriate time, and there are sufficient signatures, an election on the question of the referendum shall be called at the next regular election.

Any person knowingly providing false information, forgoing a signature of signing when not a qualified elector is guilty of a fourth-degree felony.

Date	Printed Name	Signature	Address as Registered
2-28-25	Beverly A. Hogan	Beverly A. Hogan	4986 Beryl St. Las Cruces, NM 88012
2-28-25	Rosa M. Lucas	[signature]	4500 Calle De Nubes Las Cruces NM 88012
2-28-25	Rita J. montes	Rita Montes	616 Van Patten Las Cruces, NM 88005
2-28-25	Alice Teresa Comer	Alice R. Comer	4175 Real La Luz Las Cruces, NM 88012
2/28/25	Kathy Boyer KATHY BOYER	Kathy Boyer	3950 Galina ct. Las Cruces, NM 88012
2/28/25	Marsha Carol Enax	Marsha Carol Enax	4535 Miramar Arc. Las Cruces NM 88011
2/28/25	Charlotte I Muchow	Charlotte I Muchow	2975 Terrace Dr. Apt 328 Las Cruces, NM 88011
2/28/25	Lorelí Margaret ENGLISH	Lorelí M. English	5341 Sierra Vista Ave. 88012 Las Cruces NM

Approved as to form:

Christine Rivera

Christine Rivera, City Clerk

2/24/25

Date

Seal

RECEIVED
MAR 19 2025
CITY CLERKS OFFICE

REFERENDUM PETITION

The undersigned qualified voters of the City of Las Cruces, New Mexico hereby petition the City Council of the City of Las Cruces, New Mexico to reconsider and repeal Council Bill No. 25-019; Ordinance No. 3090, adopted on February 18, 2025. A copy of Ordinance No. 3090 is attached. If the Las Cruces City Council does not repeal Ordinance No. 3090 in the appropriate time, and there are sufficient signatures, an election on the question of the referendum shall be called at the next regular election.

Any person knowingly providing false information, forgoing a signature of signing when not a qualified elector is guilty of a fourth-degree felony.

Date	Printed Name	Signature	Address as Registered
2/28/25	DEBBIE ANN SCHULTE	Debbie Ann Schulte	1250 LEO RANCH DR LC, NM 88012
2/28/25	Nyle S. Whitlow	Nyle S. Whitlow	950 Jana ct Las Cruces, NM 88005
2/28/25	CAROLINE ANN PALMER	Caroline Ann Palmer	3542 Northpointe Las Cruces, 88012
2/28/25	SHARON D. WHITE	Sharon D White	2055 Arlington Ave Las Cruces 88001
2/28/25	KRISTYN KRADER	Kristyn Krader	3207 McDOWELL RD LAS CRUCES, NM 88005
2/28/25	Janice Ann Blankenship	Janice Ann Blankenship	2741 Monte Bello Dr Las Cruces, NM 88011
2/28/25	~~Barbara Jo McDonald~~ Barbara Jo McDonald	Barbara Jo McDonald	3450 Northridge Dr Las Cruces, NM 88005
02/28/25	Shelley Jo Kollar	Shelley Jo Kollar	905 Conway Ave #65 Las Cruces, NM 88005

Duplicate

Approved as to form:

Christine Rivera — 2/24/25

Christine Rivera, City Clerk — **Date**

Seal

RECEIVED
MAR 19 2025
CITY CLERK'S OFFICE

REFERENDUM PETITION

The undersigned qualified voters of the City of Las Cruces, New Mexico hereby petition the City Council of the City of Las Cruces, New Mexico to reconsider and repeal Council Bill No. 25-019; Ordinance No. 3090, adopted on February 18, 2025. A copy of Ordinance No. 3090 is attached. If the Las Cruces City Council does not repeal Ordinance No. 3090 in the appropriate time, and there are sufficient signatures, an election on the question of the referendum shall be called at the next regular election.

Any person knowingly providing false information, forgoing a signature of signing when not a qualified elector is guilty of a fourth-degree felony.

Date	Printed Name	Signature	Address as Registered
3/5/25	BETH RENE BOUSQUET	Beth Rene Bousquet	3970 Schooner Lp Las Cruces 88012
3/5/25	Connie Lynn Lydens	Connie Lynn Lydens	2419 Elena Way Las Cruces 88011
3/5/25	Dennis Randy Lydens	Dennis R Lydens	2419 Elena Way Las Cruces 88011
3/5/25	SUSAN ELIZABETH MASSE	Susan E Masse	4702 CAMINO DOS VIDAS LAS CRUCES NM 88012
3/5/25	JOANNE LEMONS ~~CAROL G. LEMONS~~	JoAnne Lemons	2632 Commissioners Las Cruces, NM 88011
3/5/25	~~CAROL G LEMONS~~ CAROL GORDON LEMONS	Carol Gordon Lemons	2632 Los Mesoneros Las Cruces, NM 88011
3/5/25	Cheryl Ann Harris	Cheryl Ann Harris	577 Canyon Point Rd. Las Cruces 88011
3/5/2025	RICHARD L HARRIS	Richard L Harris	577 CANYON POINT ROAD 88011 LAS CRUCES, NM

Approved as to form:

Christine Rivera — 2/24/25

Christine Rivera, City Clerk — **Date**

Seal

RECEIVED
MAR 19 2025
CITY CLERK'S OFFICE

REFERENDUM PETITION

The undersigned qualified voters of the City of Las Cruces, New Mexico hereby petition the City Council of the City of Las Cruces, New Mexico to reconsider and repeal Council Bill No. 25-019; Ordinance No. 3090, adopted on February 18, 2025. A copy of Ordinance No. 3090 is attached. If the Las Cruces City Council does not repeal Ordinance No. 3090 in the appropriate time, and there are sufficient signatures, an election on the question of the referendum shall be called at the next regular election.

Any person knowingly providing false information, forgoing a signature of signing when not a qualified elector is guilty of a fourth-degree felony.

Date	Printed Name	Signature	Address as Registered
3/5/25	SANDRA LEE ROLLE	Sandra Lee Rolle	6512 RIO MOJADO CT., LA MESA, NM 88044-9667
3/5/25	Robert Paul Bousquet	Robert Paul Bousquet	3970 Schooner Lap Las Cruces NM 88012
3/7/25	Robert Coppedge	Robert Coppedge	2965 Scenic Ridge Loop L.C. NM 88011
3/7/25	Marie Coppedge	Marie Coppedge	2965 Scenic Ridge Loop LC NM 88011
3/7/25	Alex Romero	Alex Romero	2844 Scenic Ridge Loop LCNM 88011
3/7/25	Charles M. Romero	Charles Romero	2841 Scenic Ridge Loop L.C. NM 88011
3/12/25	JOHN HENRY HELWICK JR	John Helwick	4461 MIRAMAR AVE LAS CRUCES, NM 88011
3/13/25	Charlotte Lynn McDaniel	Charlotte McDaniel	4591 Rock Canyon Loop Las Cruces, NM 88011

Approved as to form:

Christine Rivera — 2/24/25

Christine Rivera, City Clerk — **Date**

Seal

RECEIVED
MAR 19 2025
CITY CLERK'S OFFICE

REFERENDUM PETITION

The undersigned qualified voters of the City of Las Cruces, New Mexico hereby petition the City Council of the City of Las Cruces, New Mexico to reconsider and repeal Council Bill No. 25-019; Ordinance No. 3090, adopted on February 18, 2025. A copy of Ordinance No. 3090 is attached. If the Las Cruces City Council does not repeal Ordinance No. 3090 in the appropriate time, and there are sufficient signatures, an election on the question of the referendum shall be called at the next regular election.

Any person knowingly providing false information, forgoing a signature of signing when not a qualified elector is guilty of a fourth-degree felony.

Date	Printed Name	Signature	Address as Registered
2-28-25	Barbara Anne Saunders	Barbara Saunders	1071 Sable Cir Las Cruces NM 88001
2-28-25	Sylvia DURCHOLZ-WILHELM		4115 Calle Bella 9, 88011
2/28/25	Sandra SW Whitford	SW Whitford	5842 Habanero Dr Las Cruces 88012
2/28/25	Celeste Rogers	Celeste Rogers	754 Indian Hollow Rd LC NM 88011
03/10/25	DeAnna Sanchez Aguirre		1823 Seldon Ave Las Cruces, NM 88001
3/10/25	Jodie Hertel		2592 Scenic Crest Loop Las Cruces NM 8801
3/10/25	Laureen Gonzalez		1140 Kilbourne Hole Dr. Las Cruces, NM 88012
3/12/25	Vicki J. HELWICK	Vicki J. Helwick	4461 MIRAMAR AVE LAS CRUCES, NM 88011

Approved as to form:

Christine Rivera — 2/24/25

Christine Rivera, City Clerk — **Date**

Seal

RECEIVED
MAR 19 2025
CITY CLERK'S OFFICE

REFERENDUM PETITION

The undersigned qualified voters of the City of Las Cruces, New Mexico hereby petition the City Council of the City of Las Cruces, New Mexico to reconsider and repeal Council Bill No. 25-019; Ordinance No. 3090, adopted on February 18, 2025. A copy of Ordinance No. 3090 is attached. If the Las Cruces City Council does not repeal Ordinance No. 3090 in the appropriate time, and there are sufficient signatures, an election on the question of the referendum shall be called at the next regular election.

Any person knowingly providing false information, forgoing a signature of signing when not a qualified elector is guilty of a fourth-degree felony.

Date	Printed Name	Signature	Address as Registered
2-28-25	VICTORIA GABRIELIDIS	VGabrielidis	5555 Remington Rd, Las Cruces
2/28/25	Karen R. CLARK	Karen R Clark	4256 Southern Cnyn. Lp. Las Cruces 88011
~~2-28-25~~	~~Shawn R. Kovach~~ ~~Shawn Renee Kovach~~ SK	SK ~~Shawn Kovach~~	~~2615 Hillrise Dr Las Cruces, NM 88011~~
2-28-25	Sandrea Kaye Whitford	Sandrea Whitford	5842 Habanero Dr Las Cruces 88012
2-28-25	Scott M. Allen	Scott M Allen	1016 Ellendale Dr. Las Cruces. NM 88005
2-28-25	Shawn Renee Kovach	Shawn Renee Kovach	2615 Hillrise Dr. Las Cruces, NM 88011
2/28/25	JULIE DIANE WELLS	Julie Diane Wells	636 S. Alameda Blvd #3 Las Cruces, NM 88005
3/13/25	Stephanie L Mcdaniel	Stephanie L McDaniel	1713 Regal Ridge Las Cruces, NM 88011

Approved as to form:

Christine Rivera — 2/24/25

Christine Rivera, City Clerk — **Date**

Seal

AFFIDAVIT OF CIRCULATOR

RECEIVED
MAR 19 2025
CITY CLERK'S OFFICE

STATE OF NEW MEXICO)
: ss.
COUNTY OF DONA ANA)

I, Sarah Smith, being first duly sworn on my oath state that:

1. I am over the age of 18 years and have personal knowledge of the matters set forth in this affidavit.

2. I, Sarah Smith do hereby certify that the signatures appearing on the front hereof were signed in my presence; that to the best of my knowledge and belief each such signature is genuine; and that the person so signing is a qualified elector in the City of Las Cruces.

Sarah Smith
Signature of Circulator of Petition

1071 Kennedy Rd, Las Cruces NM 88007
Mailing Address

SUBSCRIBED and sworn to before me this 27 day of February, 2025.

Notary Public

My commission expires:
9/24/28

State of New Mexico
Notary Public
Lisa Bertoni
Commission # 2004302
Commission Expires: 09/24/2028

RECEIVED
MAR 19 2025
CLERK'S OFFICE

REFERENDUM PETITION

The undersigned qualified voters of the City of Las Cruces, New Mexico hereby petition the City Council of the City of Las Cruces, New Mexico to reconsider and repeal Council Bill No. 25-019, Ordinance No. 3090, adopted on February 18, 2025. A copy of Ordinance No. 3090 is attached. If the Las Cruces City Council does not repeal Ordinance No. 3090 in the appropriate time, and there are sufficient signatures, an election on the question of the referendum shall be called at the next regular election.

Any person knowingly providing false information, forgoing a signature of signing when not a qualified elector is guilty of a fourth-degree felony.

Date	Printed Name	Signature	Address as Registered
2/27/25	Michael Cochran		3772 Winter Sun
2/28/25	Ruben Seth Sherman		3516 Hermosillo Dr. Las Cruces, NM 88005
2/27/25	Julian Laws		710 Hansen Ave. LCNM 88005
2/27/25	Lawrence Dale LaPlue III		2333 Cheyenne Dr Las Cruces, NM 88011
2/27/25	Colby Brainard		1515 E Amador Ave Las Cruces, NM 88001
2/28	Miranda Baker		2855 Spitz St LCNM 88005
2/28	Nathanael Hernandez		5103 Emerald St LCNM 88012
2/28	Simon Sanchez		1545 Dorothy Cir Las Cruces NM 88001

Approved as to form:

Christine Rivera
Christine Rivera, City Clerk

2/24/25
Date

Seal

RECEIVED
MAR 19 2025
CITY CLERK'S OFFICE

REFERENDUM PETITION

The undersigned qualified voters of the City of Las Cruces, New Mexico hereby petition the City Council of the City of Las Cruces, New Mexico to reconsider and repeal Council Bill No. 25-019, Ordinance No. 3090, adopted on February 18, 2025. A copy of Ordinance No. 3090 is attached. If the Las Cruces City Council does not repeal Ordinance No. 3090 in the appropriate time, and there are sufficient signatures, an election on the question of the referendum shall be called at the next regular election.

Any person knowingly providing false information, forgoing a signature of signing when not a qualified elector is guilty of a fourth-degree felony.

Date	Printed Name	Signature	Address as Registered
2/27/25	Naomi Estes	Naomi Estes	4510 Camino Dos Vidas Las Cruces, NM 88012-7604
2/27/25	Elia M. Pettit	Elia M. Pettit	13325 Robledo Vista Las Cruces, NM 88007-7180
2/27/25	Eugene Gerald Pettit		13325 Robledo Vista Rd Las Cruces, NM 88007-7180
2/27/25	Ruth A. Carkin Rio		2070 Hixon Dr. Las Cruces NM 88005
2/27/25	Jeremy Wayne Armstrong		2070 Hixon Dr. Las Cruces NM 88005
2/27/25	Mary Josephine Bertsch	Mary Jo Bertsch	1113 Cave Springs TR Las Cruces, NM 88011
2/27/25	MARY THERESE WASSON	Mary Therese Wasson	4460 LA CIENAGA PL LAS CRUCES, NM 88011
2/27/25	WARREN DEAN WASSON		4460 La Cienaga Pl Las Cruces NM 88011

Approved as to form:

Christine Rivera — 2/24/25

Christine Rivera, City Clerk — **Date**

Seal

RECEIVED
MAR 19 2025
CITY CLERK'S OFFICE

REFERENDUM PETITION

The undersigned qualified voters of the City of Las Cruces, New Mexico hereby petition the City Council of the City of Las Cruces, New Mexico to reconsider and repeal Council Bill No. 25-019; Ordinance No. 3090, adopted on February 18, 2025. A copy of Ordinance No. 3090 is attached. If the Las Cruces City Council does not repeal Ordinance No. 3090 in the appropriate time, and there are sufficient signatures, an election on the question of the referendum shall be called at the next regular election.

Any person knowingly providing false information, forgoing a signature of signing when not a qualified elector is guilty of a fourth-degree felony.

Date	Printed Name	Signature	Address as Registered
2/23/25	Ashley Dominguez		
2/28/25	RICHARD PRESLEY		2791 N. MESQUITE STREET, LC-NM
3/1/25	DAVID CLEMENTS		2251 LA PALOMA DR, LAS CRUCES, NM
3-2-25	Aida Orona		Las Cruces NM 88007 1074 Kennedy Rd
3-2-25	Marianne Samerday		150 Palmer Rd, Las Cruces, NM 88005
3-2-25	Mabel Ontiveros		1035 Kennedy Las Cruces NM 88057
3-2-25	Victoria Deckert		4201 Desert Pinon Pl Las Cruces, NM 88007
3-2-25	Marissa Corrado		4241 Desert Pinon pl. 88007

Approved as to form:

Christine Rivera — 2/24/25

Christine Rivera, City Clerk — **Date**

Seal

RECEIVED
MAR 19 2025
CITY CLERK'S OFFICE

REFERENDUM PETITION

The undersigned qualified voters of the City of Las Cruces, New Mexico hereby petition the City Council of the City of Las Cruces, New Mexico to reconsider and repeal Council Bill No. 25-019, Ordinance No. 3090, adopted on February 18, 2025. A copy of Ordinance No. 3090 is attached. If the Las Cruces City Council does not repeal Ordinance No. 3090 in the appropriate time, and there are sufficient signatures, an election on the question of the referendum shall be called at the next regular election.

Any person knowingly providing false information, forgoing a signature of signing when not a qualified elector is guilty of a fourth-degree felony.

Date	Printed Name	Signature	Address as Registered
3/5/25	Stephanie M Stewart		4071 Gila Trail Las Cruces, NM 88005
3/5/25	DARIEN BOGART		4065 GILA TRAIL LAS CRUCES, NM 88005
3/5/25	MARSHA D. CARRIGAN		4076 Gila Trl. Las Cruces, NM 88005
3/5/25	BRENDA G. NEBHAN		4088 GILA TRAIL LAS CRUCES NM 88005
3-5-25	PEDRO A PARRA		4094 GILA TRAIL LAS CRUCES, NM 88005
3-5-25	Belinda L. Parra		4094 Gila Trail Las Cruces NM 88005
3-5-25	Christina Irene Parra		4094 Gila Trail Las Cruces, NM 88005
3.5.25	LUPE DURAN GUADALUPE		4118 GILA TRAIL L.C. NM 88005

Approved as to form:

Christine Rivera

Christine Rivera, City Clerk

2/24/25

Date

Seal

RECEIVED
MAR 19 2025

REFERENDUM PETITION

The undersigned qualified voters of the City of Las Cruces, New Mexico hereby petition the City Council of the City of Las Cruces, New Mexico to reconsider and repeal Council Bill No. 25-019; Ordinance No. 3090, adopted on February 18, 2025. A copy of Ordinance No. 3090 is attached. If the Las Cruces City Council does not repeal Ordinance No. 3090 in the appropriate time, and there are sufficient signatures, an election on the question of the referendum shall be called at the next regular election.

Any person knowingly providing false information, forgoing a signature of signing when not a qualified elector is guilty of a fourth-degree felony.

Date	Printed Name	Signature	Address as Registered
3/2/25	Olga Chavez	Olg Chavez	LAS Cruces NM 88007 4221 Desert Pinon Pl
3-5-25	James Fagan	James Fagan	Las Cruces NM 1060 Hatfield
3-5-25 AB	Anthony Burkhardt	Anthony Burkhardt	1045 HATFIELD LC NM. 88007
3/5/25	Sarah Smith	SarahSmith	1071 Kennedy Rd Las Cruces NM 88007
3/5/25	Ryan Smith	RyS	1071 Kennedy Rd Las Cruces, NM 88007
Mar. 5 2025	Matilda R. Manning	MRManning	4119 Gila Trail Las Cruces, N.M. 88005
3/5/25	Chris S. Graham	Chris S. Graham	4119 Gila Trail Las Cruces, NM 88005
3/5/25	Jeff D. Graham	Jeff D. Graham	4107 Gila Trail Las Cruces, NM 88005

Approved as to form:

Christine Rivera — 2/24/25

Christine Rivera, City Clerk — **Date**

Seal

RECEIVED
MAR 19 2025
CITY CLERK'S OFFICE

REFERENDUM PETITION

The undersigned qualified voters of the City of Las Cruces, New Mexico hereby petition the City Council of the City of Las Cruces, New Mexico to reconsider and repeal Council Bill No. 25-019; Ordinance No. 3090, adopted on February 18, 2025. A copy of Ordinance No. 3090 is attached. If the Las Cruces City Council does not repeal Ordinance No. 3090 in the appropriate time, and there are sufficient signatures, an election on the question of the referendum shall be called at the next regular election.

Any person knowingly providing false information, forgoing a signature of signing when not a qualified elector is guilty of a fourth-degree felony.

Date	Printed Name	Signature	Address as Registered
(ss) 3/8/25	BRENDA WOOD	Brenda L Wood	4158 Mojave Las Cruces NM 88005 (ss)
3/8/25	Manuel Martel (marta) ss		4105 Mojave Dr 88004
3/8/25	WILLIAM L. TRAYLOR	William L. Traylor	4117 MOJAVE DR 88005
3/8/25	Gretchen E. Traylor	Gretchen E. Traylor	4117 Mojave Dr. LC 88005
3/8/25	James JACINTHO		1276 ONEIDA. LC 88005
3/8/25	DAVID Kerr		4056 Inca Ave L.C. 88005
3/8/25	Adam Garcia		4062 Inca Ave LC
3/8/25	PAUL D. LOPEZ		4068 INCA AVE LC 88005

Approved as to form:

Christine Rivera — 2/24/25

Christine Rivera, City Clerk — **Date**

Seal

RECEIVED
MAR 19 2025
CITY CLERK'S OFFICE

REFERENDUM PETITION

The undersigned qualified voters of the City of Las Cruces, New Mexico hereby petition the City Council of the City of Las Cruces, New Mexico to reconsider and repeal Council Bill No. 25-019, Ordinance No. 3090, adopted on February 18, 2025. A copy of Ordinance No. 3090 is attached. If the Las Cruces City Council does not repeal Ordinance No. 3090 in the appropriate time, and there are sufficient signatures, an election on the question of the referendum shall be called at the next regular election.

Any person knowingly providing false information, forgoing a signature of signing when not a qualified elector is guilty of a fourth-degree felony.

Date	Printed Name	Signature	Address as Registered
03/05/25	Nancy R Hofgun	Nancy R Hofgun	Las Cruces NM 4124 Gila Trail
3/6/25	Tanzi Brungard	Tanzi Brungard	1515 E Amador Ave Las Cruces 88001
3/6/25	Ashley Laws	Ashley Us	710 Hansen Ave. Las Cruces, NM 88005
3/6/25	Charity Harvey	Charity Harvey	5525 Real Del Norte. Las Cruces, NM 88012
3/6/25	Elise Taylor	Elise Taylor	4669 Nogal Canyon Rd Las Cruces NM 88011
3-7-25	NATHAN TAYLOR		4669 NOGAL CANYON RD LAS CRUCES, NM 88011
	Josh		
3-8	Robert Herrera		4164 Mojave Dr (Mojave Dr) LC NM 88

Approved as to form:

Christine Rivera — 2/24/25

Christine Rivera, City Clerk — **Date**

Seal

RECEIVED
MAR 19 2025
CITY CLERK'S OFFICE

REFERENDUM PETITION

The undersigned qualified voters of the City of Las Cruces, New Mexico hereby petition the City Council of the City of Las Cruces, New Mexico to reconsider and repeal Council Bill No. 25-019, Ordinance No. 3090, adopted on February 18, 2025. A copy of Ordinance No. 3090 is attached. If the Las Cruces City Council does not repeal Ordinance No. 3090 in the appropriate time, and there are sufficient signatures, an election on the question of the referendum shall be called at the next regular election.

Any person knowingly providing false information, forgoing a signature of signing when not a qualified elector is guilty of a fourth-degree felony.

Date	Printed Name	Signature	Address as Registered
3/09/25	JOANNA Ramos		5045 Calle Princesa
3/09/25	Jesus Ramos		5045 Calle Princesa
3/09/25	Jessica Hernandez		2091 Fran Dr.
3/9/25	Michael Am		2091 FRAN DR.
3/9/25	Richard Lucero		2088 Fran Dr LC, NM 88007
3/9/25	TIM FELLMAN		2078 FRAN DR. L.C. 88007
9 MAR 2025	DONALD WILLIAMS		2068 FRAN DR LC, NM 88007
3/9/2025	Ralph Monzes		2038 FRAN DR. LC, NM 88007

Approved as to form:

Christine Rivera — 2/24/25

Christine Rivera, City Clerk — **Date**

Seal

RECEIVED
MAR 19 2025

REFERENDUM PETITION

The undersigned qualified voters of the City of Las Cruces, New Mexico hereby petition the City Council of the City of Las Cruces, New Mexico to reconsider and repeal Council Bill No. 25-019; Ordinance No. 3090, adopted on February 18, 2025. A copy of Ordinance No. 3090 is attached. If the Las Cruces City Council does not repeal Ordinance No. 3090 in the appropriate time, and there are sufficient signatures, an election on the question of the referendum shall be called at the next regular election.

Any person knowingly providing false information, forgoing a signature of signing when not a qualified elector is guilty of a fourth-degree felony.

Date	Printed Name	Signature	Address as Registered
3/8/2025	ELIZABETH S. MEDINA	E Medina	4068 INCA AVE LC, NM 88005
3/8/25	Shannon Martin		4081 Inca LC, NM 88005
3/8/25	Imari Barton	IB	4057 Inca Ave 88005
3/8/25	Peggy Strahan	Peggy J Strahan	4099 Inca Ave 88005
3/8/25	Scott Wagner		4105 Inca Ave 88005
3/8/25	[illegible] Garcia	Genevieve Garcia (55)	4104 INCA AVE
3/8/25	Anna Phelps	Anna Phelps	2168 Pioneer Ave 88011
3/9/25	Tonya Wall		2102 Fran Dr Las Cruces 88007

Approved as to form:

Christine Rivera — 2/24/25

Christine Rivera, City Clerk — **Date**

Seal

RECEIVED
MAR 19 2025
CITY CLERK'S OFFICE

REFERENDUM PETITION

The undersigned qualified voters of the City of Las Cruces, New Mexico hereby petition the City Council of the City of Las Cruces, New Mexico to reconsider and repeal Council Bill No. 25-019; Ordinance No. 3090, adopted on February 18, 2025. A copy of Ordinance No. 3090 is attached. If the Las Cruces City Council does not repeal Ordinance No. 3090 in the appropriate time, and there are sufficient signatures, an election on the question of the referendum shall be called at the next regular election.

Any person knowingly providing false information, forgoing a signature of signing when not a qualified elector is guilty of a fourth-degree felony.

Date	Printed Name	Signature	Address as Registered
3/9/2025	Alicia Monget	Alicia Monget	2038 Fran Dr. Las Cruces, NM 88007
3/9/2025	Patrick Campo		2022 Fran Dr Las Cruces NM 88007
3/9/2025	Anthony Estrada		AE 2012 Fran Dr. Las Cruces, NM 88007
3/9/25	Zoraya Vela Estrada		2012 Fran Dr Las Cruces NM 88007
3/9/25	Randolph Martinez		2008 Fran dr. LC, NM 88007
3/9/25	Josie Jaime	Josie Jaime	1092 Fran Dr 88007
3/9/25	Teri Van Huss	Teri Van Huss	1042 Fran Dr 88007
3/9/25	IRVIN [illegible]		1035 Fran Dr 88007

Approved as to form:

Christine Rivera — 2/24/25

Christine Rivera, City Clerk — **Date**

Seal

RECEIVED
MAR 19 2025
COUNTY CLERK'S OFFICE

REFERENDUM PETITION

The undersigned qualified voters of the City of Las Cruces, New Mexico hereby petition the City Council of the City of Las Cruces, New Mexico to reconsider and repeal Council Bill No. 25-019, Ordinance No. 3090, adopted on February 18, 2025. A copy of Ordinance No. 3090 is attached. If the Las Cruces City Council does not repeal Ordinance No. 3090 in the appropriate time, and there are sufficient signatures, an election on the question of the referendum shall be called at the next regular election.

Any person knowingly providing false information, forgoing a signature of signing when not a qualified elector is guilty of a fourth-degree felony.

Date	Printed Name	Signature	Address as Registered
3/9/25	Mickie J. Chavez	Mickie J. Chavez	1032 Fran Dr L.C. New Mex
3/9/25	Beverly Robinson	Beverly A. Robinson	4681 Rio Vista LC, NM 88007
3/10/25	Bonnie Parham	Bonnie Parham	7546 Sierra de Luna Pl LC, NM 88012
3/10/25	Rebeca Rodriguez	Rebeca Rodriguez	4866 S. W. 1 Ave LC NM 88011
3/10	Anais Leal Leal (ss)		6025 Calle Cobre
X 3/10	Cynthia Rogers	Cynthia Rogers	PO Box 319 Mesquite 88048
3/10	Leslie Ross		435 Ithaca Ct. Apt. P3, LCNM 88011
3/10	Timothy Jenkins		4088 calle Corte Las Cruces, NM 880 11

Approved as to form:

Christine Rivera — 2/24/25

Christine Rivera, City Clerk — **Date**

Seal

RECEIVED
MAR 19 2025
CITY CLERK'S OFFICE

REFERENDUM PETITION

The undersigned qualified voters of the City of Las Cruces, New Mexico hereby petition the City Council of the City of Las Cruces, New Mexico to reconsider and repeal Council Bill No. 25-019; Ordinance No. 3090, adopted on February 18, 2025. A copy of Ordinance No. 3090 is attached. If the Las Cruces City Council does not repeal Ordinance No. 3090 in the appropriate time, and there are sufficient signatures, an election on the question of the referendum shall be called at the next regular election.

Any person knowingly providing false information, forgoing a signature of signing when not a qualified elector is guilty of a fourth-degree felony.

Date	Printed Name	Signature	Address as Registered
3/11	Ernest Archuleta	Ernest J Archuleta	88007 Las Cruces, NM 2022 Rubina Ct
3/11	Renita K Archuleta	Renita K Archuleta	2022 Rubina C Las Cruces, NM 88007
3/11	Mary Ann Gajda	Mary Ann Gajda	1093 Nena Ct Las Cruces, NM 88007
3/11	Dennis (ss) Dennis Padilla		1094 Nena (ss) Nena Ct Las Cruces NM 88007
3/11	Jim Everett		2003 Nena Ct L.C.
3/11	Duretta Genereau (ss)	Duretta Genereau	1053 LaPlata LC 88007 (ss)
3/11	ALINE FISTER		1069 LA PLATA 88007
3/11	Wanda Flickinger	Wanda Flickinger	1073 La Plata 88007

Approved as to form:

Christine Rivera — 2/24/25

Christine Rivera, City Clerk — **Date**

Seal

RECEIVED
MAR 19 2025
CITY CLERK'S OFFICE

REFERENDUM PETITION

The undersigned qualified voters of the City of Las Cruces, New Mexico hereby petition the City Council of the City of Las Cruces, New Mexico to reconsider and repeal Council Bill No. 25-019; Ordinance No. 3090, adopted on February 18, 2025. A copy of Ordinance No. 3090 is attached. If the Las Cruces City Council does not repeal Ordinance No. 3090 in the appropriate time, and there are sufficient signatures, an election on the question of the referendum shall be called at the next regular election.

Any person knowingly providing false information, forgoing a signature of signing when not a qualified elector is guilty of a fourth-degree felony.

Date	Printed Name	Signature	Address as Registered
3/12/25	Victoria C LaPlue	Victoria LaPlue	2333 Cheyenne Dr. Las Cruces, NM 88011
3/12/25	Erin A Clements	Erin Clements	2251 La Paloma Las Cruces, NM 88011
3/12/25	Jacquelyne Mowrey	Jacquelyne Mowrey	1916 Penny PL Las Cruces, NM 88001
3/12/25	Tracie Cerna	[illegible]	2676 Caballo Ct. Las Cruces, NM 88011
3/12/25	Janell Koerper	Janell Koerper	432 Spanish LC 88001
3/12/25	Sandi Grabasch	Sandi Grabasch	992 Supreme ct LC 88007
3/12/25	Kendra Johnson	Kendra Johnson	3833 Jack Nicklaus 88011
3/12/25	William KINSELLA	William Kinsella	2092 Fran DR. L.C. 88007

Approved as to form:

Christine Rivera

Christine Rivera, City Clerk

2/24/25

Date

Seal

RECEIVED
MAR 19 2025
CITY CLERK'S OFFICE

REFERENDUM PETITION

The undersigned qualified voters of the City of Las Cruces, New Mexico hereby petition the City Council of the City of Las Cruces, New Mexico to reconsider and repeal Council Bill No. 25-019; Ordinance No. 3090, adopted on February 18, 2025. A copy of Ordinance No. 3090 is attached. If the Las Cruces City Council does not repeal Ordinance No. 3090 in the appropriate time, and there are sufficient signatures, an election on the question of the referendum shall be called at the next regular election.

Any person knowingly providing false information, forgoing a signature of signing when not a qualified elector is guilty of a fourth-degree felony.

Date	Printed Name	Signature	Address as Registered
3-10-25	Jason Silva		4228 Great Sandy Dr LC, NM 88011
3-10-25	JERRY SILVA	Jerry D Silva	304 Capri R.D. L.C. N.M. 88005
3/11/25	Erika Delgado		1019 La Plata Dr. LC, NM 88007
3/11/25	Gloria Pasa		476 Hildadr (Hilda Dr) LC NM 88007 SS
3/11/25	Claudia A.		4781 Hildadr LC NM
3/11/25	Donald L. Hallen		4791 Hilda Dr. LC, NM 88007
3/11/25	Joann Petersen (SS)		2031 Rubina Ct LC NM 88007 (SS)
3/11/25	Sylvia Hernandez		2019 Rubina Ct LC NM 88007

Approved as to form:

Christine Rivera
Christine Rivera, City Clerk

2/24/25
Date

Seal

RECEIVED
MAR 19 2025
CITY CLERK'S OFFICE

REFERENDUM PETITION

The undersigned qualified voters of the City of Las Cruces, New Mexico hereby petition the City Council of the City of Las Cruces, New Mexico to reconsider and repeal Council Bill No. 25-019; Ordinance No. 3090, adopted on February 18, 2025. A copy of Ordinance No. 3090 is attached. If the Las Cruces City Council does not repeal Ordinance No. 3090 in the appropriate time, and there are sufficient signatures, an election on the question of the referendum shall be called at the next regular election.

Any person knowingly providing false information, forgoing a signature of signing when not a qualified elector is guilty of a fourth-degree felony.

Date	Printed Name	Signature	Address as Registered
3/11	Jacqueline Rigg	J Rigg	10068 La Plata LC 88007
3/11/25	Susan Coker	Susan Coker	1048 La Plata Dr. LC. 88007
3/11/25	MARK COKER	Mark Coker	1048 LA PLATA L.C. 88007
3/11/25 (SS)	aaron Cowan (SS)	Aaron Cowan	1038 La Plata Dr LC 88007 (SS)
3/11/25	Anthony Baca	Anthony C Baca	1021 La Plata Dr. 88007
3/12/25	Jaylene McIntosh	J. McIntosh	821 Frank Mares Ave. Las Cruces, NM 88005
3/12/25	Emily Q Hernandez	Emily Q Hernandez	5103 Emerald Street Las Cruces, NM 88012
3/12/25	Elaine Mary DelCoral	E DelCoral	4474 Pulgarcita Dr Las Cruces, NM 88005

Approved as to form:

Christine Rivera
Christine Rivera, City Clerk

2/24/25
Date

Seal

RECEIVED
MAR 19 2025
CITY CLERK'S OFFICE

REFERENDUM PETITION

The undersigned qualified voters of the City of Las Cruces, New Mexico hereby petition the City Council of the City of Las Cruces, New Mexico to reconsider and repeal Council Bill No. 25-019; Ordinance No. 3090, adopted on February 18, 2025. A copy of Ordinance No. 3090 is attached. If the Las Cruces City Council does not repeal Ordinance No. 3090 in the appropriate time, and there are sufficient signatures, an election on the question of the referendum shall be called at the next regular election.

Any person knowingly providing false information, forgoing a signature of signing when not a qualified elector is guilty of a fourth-degree felony.

Date	Printed Name	Signature	Address as Registered
3/12/25	Angela Sherman		3516 Hermosillo Drive Las Cruces, NM 88005
3/12/25	Amber Redford		5551 Boxwood Las Cruces NM 88012
RL 3/13-25	Ramon Lopez		912 Lantana(55) Lantana Ave las Cruces NM 88005
3/13	Liz McCann		1030 Lantana Ave 88005
3/13/25	Linda ~~& Robert~~ LF Farley		1021 Lantana Ave LF ~~102~~ 88005
3/13/25	Georgie + McDougle		4026 Lilac Dr LC 88005
3/13/25	Hector (Lugo(ss)) Hector Lugo		4046 Lilac Dr LC 88005
3/13/25	Ashley McKelvey		4045 Lilac LC NM 88005

Approved as to form:

Christine Rivera — 2/24/25

Christine Rivera, City Clerk — **Date**

Seal

RECEIVED
MAR 19 2025
CITY CLERK'S OFFICE

REFERENDUM PETITION

The undersigned qualified voters of the City of Las Cruces, New Mexico hereby petition the City Council of the City of Las Cruces, New Mexico to reconsider and repeal Council Bill No. 25-019; Ordinance No. 3090, adopted on February 18, 2025. A copy of Ordinance No. 3090 is attached. If the Las Cruces City Council does not repeal Ordinance No. 3090 in the appropriate time, and there are sufficient signatures, an election on the question of the referendum shall be called at the next regular election.

Any person knowingly providing false information, forgoing a signature of signing when not a qualified elector is guilty of a fourth-degree felony.

Date	Printed Name	Signature	Address as Registered
3-12-25	JAMES KELLY	James P. Kelly	4058 LILAC RD
3/13/25	SHIRLEY COOK	Shirley Cook	4047 Azalea Dr
3/13/25	Janet Gass	Janet Gass	4039 Azalea Dr.
3/13/25	Bill Gass	Bill Gass	4039 Azalea Dr.
3/13/25	Enrique Moreno	Enrique Moreno	911 Lantana Ave
3/13/25	Mary Ward	Mary Ward	3907 Azalea Dr
3/13/25	Alice L Lujan	Alice L Lujan	3901 Azalea Dr
3/13/25	Dan Norris	Dan Norris	3811 Azalea Dr.

Approved as to form:

Christine Rivera — 2/24/25

Christine Rivera, City Clerk — **Date**

Seal

RECEIVED
MAR 19 2025
CITY CLERK'S OFFICE

REFERENDUM PETITION

The undersigned qualified voters of the City of Las Cruces, New Mexico hereby petition the City Council of the City of Las Cruces, New Mexico to reconsider and repeal Council Bill No. 25-019; Ordinance No. 3090, adopted on February 18, 2025. A copy of Ordinance No. 3090 is attached. If the Las Cruces City Council does not repeal Ordinance No. 3090 in the appropriate time, and there are sufficient signatures, an election on the question of the referendum shall be called at the next regular election.

Any person knowingly providing false information, forgoing a signature of signing when not a qualified elector is guilty of a fourth-degree felony.

Date	Printed Name	Signature	Address as Registered
03/13/25	Leo G. Hernandez		3902 Azalea Dr.
3/13	SAMANTHA NAVA		3904 AZALEA DR
3/13/25	Zanetta Harvey	Zanetta Harvey	4002 Azalea DR
3/13/25	LARRY GARCIA		4006 AZALEA
3/14/25	Piper Gibson		1251 oneida dr.
3/14/25	Jason Gibson		1251 Oneida Dr
3/14/25	Whitney Gibson		1251 oneida DR
3/14/25	Joey Salcedo		4272 Desert Pines

Approved as to form:

Christine Rivera — 2/24/25

Christine Rivera, City Clerk — **Date**

Seal

RECEIVED
MAR 19 2025
CITY CLERK'S OFFICE

REFERENDUM PETITION

The undersigned qualified voters of the City of Las Cruces, New Mexico hereby petition the City Council of the City of Las Cruces, New Mexico to reconsider and repeal Council Bill No. 25-019; Ordinance No. 3090, adopted on February 18, 2025. A copy of Ordinance No. 3090 is attached. If the Las Cruces City Council does not repeal Ordinance No. 3090 in the appropriate time, and there are sufficient signatures, an election on the question of the referendum shall be called at the next regular election.

Any person knowingly providing false information, forgoing a signature of signing when not a qualified elector is guilty of a fourth-degree felony.

Date	Printed Name	Signature	Address as Registered
3-14-25	Elizabeth Guzman	Elizabeth Guzman	4252 Desert Pinon LCNM 88007
3/14/2025	MARISELA DURAN	Marisela Duran	938 Desert Condo Dr.
3/14/25	Johnny Estrada		4232 Desert Bloom
3/14/25	Bernice Montoya	Bernice Montoya	4321 Desert Bloom Dr LCNM 88007
3/14/25	V. Alexie Vargas	V. Vargas	4321 Desert Bloom DR LC, NM 88007
3/14/25	Axon Krohn Krohn (ss)		4274 Desert Bloom LC, NM 88007
3/14/25	Barbara Matlak	Barbara Matlak	4252 Desert Lily LC, NM 88007
3/14/25	Jackson Aeschliman (ss) Aeschliman		4222 Desert Lily Dr LC, NM 88002

Approved as to form:

Christine Rivera — 2/24/25

Christine Rivera, City Clerk — **Date**

Seal

RECEIVED
MAR 19 2025
CITY CLERK'S OFFICE

REFERENDUM PETITION

The undersigned qualified voters of the City of Las Cruces, New Mexico hereby petition the City Council of the City of Las Cruces, New Mexico to reconsider and repeal Council Bill No. 25-019; Ordinance No. 3090, adopted on February 18, 2025. A copy of Ordinance No. 3090 is attached. If the Las Cruces City Council does not repeal Ordinance No. 3090 in the appropriate time, and there are sufficient signatures, an election on the question of the referendum shall be called at the next regular election.

Any person knowingly providing false information, forgoing a signature of signing when not a qualified elector is guilty of a fourth-degree felony.

Date	Printed Name	Signature	Address as Registered
3-14-25	Claribel Perez		4201 Desert Lily Dr.
3/15/2025	Anastasya Griffith	A.R. Griffith	4338 Kachina Canyon Rd Las Cruces, NM 88011
3/15/25	John M. Kinsey	John M Kinsey	554 Canyon Point Road Las Cruces, NM 88011
3/15/25	Candace M. Kinsey	Candace M. Kinsey	554 Canyon Point Rd. Las Cruces, NM 88011
3/15/25	LANA T. HENMAN	Lana T Henman	4312 CALLE BONITA LAS CRUCES, NM 88001
3/15/25	Jackie S. Horton	Jackie Sue Horton	2886 Morning Star Dr. Las Cruces, N.M. 88011
15 MAR 25	Sara C. Allen		2832 Buenavida Ct. LC NM 88011
3/15/25	David M Sierras		325 Corona del Campo Loop Las Cruces NM 88011

Approved as to form:

Christine Rivera — 2/24/25

Christine Rivera, City Clerk — **Date**

Seal

RECEIVED
MAR 19 2025
CITY CLERK'S OFFICE

REFERENDUM PETITION

The undersigned qualified voters of the City of Las Cruces, New Mexico hereby petition the City Council of the City of Las Cruces, New Mexico to reconsider and repeal Council Bill No. 25-019; Ordinance No. 3090, adopted on February 18, 2025. A copy of Ordinance No. 3090 is attached. If the Las Cruces City Council does not repeal Ordinance No. 3090 in the appropriate time, and there are sufficient signatures, an election on the question of the referendum shall be called at the next regular election.

Any person knowingly providing false information, forgoing a signature of signing when not a qualified elector is guilty of a fourth-degree felony.

Date	Printed Name	Signature	Address as Registered
3/15/25	Logan Griffith		4338 Kachina Canyon Rd Las Cruces NM 88011
3/15/25	Deborah Lynn Schmidt	Deborah Lynn Schmidt	~~6031~~ 6031 Atlas St Las Cruces, NM 88012
3/15/25	GLORIA C. RAKOCY	gloria C Rakocy	2776 LOS ARBOLES Las Cruces NM 88011
3/15/25	Carol A Chateau	Carol Chateau	1110 Golf Club Rd Las Cruces, NM 88011
3/15/25	Rebecca Vogt	Rebecca Vogt	4202 Sage Creek Terrace Las Cruces 88011
3/15/25	Thomas Ritter	T. Ritter	4202 Sage Creek Terrace Las Cruces 88011
3/15	ALAN YOUNG		3845 SANTA SOPHIA RD LAS CRUCES NM 88012
3/15	Lucinda Hemingway	Lucinda Hemingway	6028 San Augustin Dr (SS) (88012)

Approved as to form:

Christine Rivera — 2/24/25

Christine Rivera, City Clerk — **Date**

Seal

RECEIVED
MAR 19 2025
CITY CLERK'S OFFICE

REFERENDUM PETITION

The undersigned qualified voters of the City of Las Cruces, New Mexico hereby petition the City Council of the City of Las Cruces, New Mexico to reconsider and repeal Council Bill No. 25-019; Ordinance No. 3090, adopted on February 18, 2025. A copy of Ordinance No. 3090 is attached. If the Las Cruces City Council does not repeal Ordinance No. 3090 in the appropriate time, and there are sufficient signatures, an election on the question of the referendum shall be called at the next regular election.

Any person knowingly providing false information, forgoing a signature of signing when not a qualified elector is guilty of a fourth-degree felony.

Date	Printed Name	Signature	Address as Registered
3/15/2025	RYAN PRIETO		6535 VISTA DE ORO LAS CRUCES, NM 88007
3/15/2025	Joshua Cenicenos		3908 Azalea Dr. Las Cruces NM 88005
3/15/2025	Arianna Cenicenos		3908 Azalea dr. Las Cruces, NM 88005
3/15/2025	Canna Vargas		6535 Vista de Oro Las Cruces nm 88011
3/15/25	PAUL H. REINER		2880 N. Roadrunner #246 LAS CRUCES, NJ 88011
3/15/25	TRACY McMILLEN		730 HORIZON VIEW LAS CRUCES NM 88011
3/15/25	Blanca Hernandez		2108 whitstone dr. Las Cruces NM 88012
~~3/15/25~~	~~Lorraine Daugherty~~	~~Lorraine Daugherty~~	~~5051 S~~

Approved as to form:

Christine Rivera — 2/24/25

Christine Rivera, City Clerk — **Date**

Seal

RECEIVED
MAR 19 2025
CITY CLERK'S OFFICE

REFERENDUM PETITION

The undersigned qualified voters of the City of Las Cruces, New Mexico hereby petition the City Council of the City of Las Cruces, New Mexico to reconsider and repeal Council Bill No. 25-019; Ordinance No. 3090, adopted on February 18, 2025. A copy of Ordinance No. 3090 is attached. If the Las Cruces City Council does not repeal Ordinance No. 3090 in the appropriate time, and there are sufficient signatures, an election on the question of the referendum shall be called at the next regular election.

Any person knowingly providing false information, forgoing a signature of signing when not a qualified elector is guilty of a fourth-degree felony.

Date	Printed Name	Signature	Address as Registered
3/15/25	KAREN D. CARUSO	Karen Caruso	501 N. ROADRUNNER PKWY APT 2002 LAS CRUCES, NM 88011
3/15/25	Edgar Lozano	Edgar Lozano	2108 Whitstone Dr Las Cruces NM 88012
3/15/25	Robert Shane Daugherty	Robert Shane Daugherty	5051 S. Wisteria Ave Las Cruces, N.M. 88011
3/15/25	SHANNON FRANKS	Shannon Franks	710 TURNER AVE LAS CRUCES, NM 88005
3/15/25	William Powell	William Powell	5905 Leaping Lizard Loop Las Cruces 88012
3/15/25	DAVID CURTISS	David R Curtiss	3260 VIEW DR LAS CRUCES NM 88011
3/15/25	Justin Almaguer	Justin Almaguer	4231 Las Cruces Desert Lily NM Dr 88007
3/16/25	WILLIAM BARKER	W Barker	2401 QUAIL BROOK COURT 88011

Approved as to form:

Christine Rivera

Christine Rivera, City Clerk

2/24/25

Date

Seal

RECEIVED
MAR 19 2025

REFERENDUM PETITION

The undersigned qualified voters of the City of Las Cruces, New Mexico hereby petition the City Council of the City of Las Cruces, New Mexico to reconsider and repeal Council Bill No. 25-019; Ordinance No. 3090, adopted on February 18, 2025. A copy of Ordinance No. 3090 is attached. If the Las Cruces City Council does not repeal Ordinance No. 3090 in the appropriate time, and there are sufficient signatures, an election on the question of the referendum shall be called at the next regular election.

Any person knowingly providing false information, forgoing a signature of signing when not a qualified elector is guilty of a fourth-degree felony.

Date	Printed Name	Signature	Address as Registered
3/15/25	Denise Lorraine Daugherty	Denise Lorraine Daugherty	5051 S. Wilt Ave. Las Cruces, NM 88011
3/16/25	ANGELA SEARS	Angela M Sears	1513 Fairway Village Dr. 88007 Las Cruces NM,
3/16/25	Rebecca A. Poteet Rebecca A. Poteet	Rebecca A Poteet	4531 Azure Hills Rd LCNM 88011
3/16/25	Billy W. Poteet	Billy W Poteet	4531 Azure Hills Road LCNM - 88011
3/16/25	Teresa A. Diaz	Teresa A Diaz	1600 Via Diamante 88007
3/16/25	Tommy Torres		4894 agate st Las Cruces NM 88012
3/17/25	Beth Ann Fuller	Beth Ann Fuller	5068 Emerald Las Cruces NM 88012
3/17/25	Emmeline Fuller	Emmeline Fuller	5068 Emerald Las Cruces NM 88012

Approved as to form:

Christine Rivera — 2/24/25

Christine Rivera, City Clerk — **Date**

Seal

RECEIVED

REFERENDUM PETITION

The undersigned qualified voters of the City of Las Cruces, New Mexico hereby petition the City Council of the City of Las Cruces, New Mexico to reconsider and repeal Council Bill No. 25-019; Ordinance No. 3090, adopted on February 18, 2025. A copy of Ordinance No. 3090 is attached. If the Las Cruces City Council does not repeal Ordinance No. 3090 in the appropriate time, and there are sufficient signatures, an election on the question of the referendum shall be called at the next regular election.

Any person knowingly providing false information, forgoing a signature of signing when not a qualified elector is guilty of a fourth-degree felony.

Date	Printed Name	Signature	Address as Registered
15 MAR 2025	STEPHEN G COLETTI JR		3810 LAMANITE CT LAS CRUCES NM 88012
15 Mar 2025	Robert W. Francis	Robert W. Francis	213 Happy Trails N Las Cruces, NM 88005
15 March 2025	Jeanne Kinsella	Jeanne Kinsella	2082 Fran Dr. Las Cruces, NM 88007
16 march 2025	Patricia Torres	Patricia Torres	4894 Agate St Las Cruces, NM 88012
17 March 2025	Vanessa Zuzain		1815 Sunland Ave LC NM 88012
17 March 2025	Chelsi Brown Chelsi Brown		2550 Calle de Parian Mesilla NM 88046
3/18/25	Alina Smith	Alina Smith	1071 Kennedy Rd. Las Cruces, NM 88007

Approved as to form:

Christine Rivera

Christine Rivera, City Clerk

2/24/25

Date

Seal

RECEIVED
MAR 19 2025
CITY CLERK'S OFFICE

AFFIDAVIT OF CIRCULATOR

STATE OF NEW MEXICO)
: ss.
COUNTY OF DONA ANA)

I, MARY THERESE WASSON being first duly sworn on my oath state that:

1. I am over the age of 18 years and have personal knowledge of the matters set forth in this affidavit.

2. I, MARY THERESE WASSON do hereby certify that the signatures appearing on the front hereof were signed in my presence; that to the best of my knowledge and belief each such signature is genuine; and that the person so signing is a qualified elector in the City of Las Cruces.

Mary Therese Wasson
Signature of Circulator of Petition

4460 LA CIENAGA PL
LAS CRUCES, NM 88011
Mailing Address

SUBSCRIBED and sworn to before me this 27 day of February, 2025.

Notary Public

My commission expires:

9/24/28

State of New Mexico
Notary Public
Lisa Bertoni
Commission # 2004302
Commission Expires: 09/24/2028

RECEIVED
MAR 19 2025
CITY CLERK'S OFFICE

REFERENDUM PETITION

The undersigned qualified voters of the City of Las Cruces, New Mexico hereby petition the City Council of the City of Las Cruces, New Mexico to reconsider and repeal Council Bill No. 25-019: Ordinance No. 3090, adopted on February 18, 2025. A copy of Ordinance No. 3090 is attached. If the Las Cruces City Council does not repeal Ordinance No. 3090 in the appropriate time, and there are sufficient signatures, an election on the question of the referendum shall be called at the next regular election.

Any person knowingly providing false information, forgoing a signature of signing when not a qualified elector is guilty of a fourth-degree felony.

Date	Printed Name	Signature	Address as Registered
3/1/25	Andrea Willis	Andrea Willis	4449 La Cienaga Pl. 88011
3-1-25	Jim Willis	Jim I Willis	4449 La Cienaga Place, L.C. 88011
3-1-25	Sally P. Gonzalez	Sally P. Gonzalez	4444 La Cienaga Place LC, NM 88011
3-1-25	Damian osborne	Damian osborne	4524 miramar ave LC, NM 88011
3-1-25	Dolores Rodriguez	Dolores Rodriguez	2279 Spirit Rock Drive Las Cruces NM. 88011
3/1/25	Paul A. Zoltek	Paul A. Zoltek	2021 Southern Star Loop Las Cruces, NM. 88011
3/2/25	Anita Hernandez	Anita Hg	4467 Ojo Caliente Cir Las Cruces 88011
3/2/25	Jose' Montelongo	José A Mont[illegible]	4467 Ojo Caliente Las Cruces, 88011

Approved as to form:

Christine Rivera

Christine Rivera, City Clerk

2/24/25

Date

Seal

RECEIVED
MAR 19 2025
CITY CLERK'S OFFICE

REFERENDUM PETITION

The undersigned qualified voters of the City of Las Cruces, New Mexico hereby petition the City Council of the City of Las Cruces, New Mexico to reconsider and repeal Council Bill No. 25-019; Ordinance No. 3090, adopted on February 18, 2025. A copy of Ordinance No. 3090 is attached. If the Las Cruces City Council does not repeal Ordinance No. 3090 in the appropriate time, and there are sufficient signatures, an election on the question of the referendum shall be called at the next regular election.

Any person knowingly providing false information, forgoing a signature of signing when not a qualified elector is guilty of a fourth-degree felony.

Date	Printed Name	Signature	Address as Registered
3/2	KELLY MCAVOY	McA	4176 Council Oak Las Cruces, NM 88011
3/2/2025	AARON STRAND	[signature]	4086 PEPPER POST AVE LAS CRUCES, NM 88011
3/2/2025	Richard J. Wenzel	Richard J Wenzel	4046 Pepper Post Av. 88011
3/2/2025	J Wenzel Judith Wenzel	Judith Wenzel	4046 Pepper Post Ave 88011
3/2/25	Betty Rounds Betty Rounds	Betty Rounds	~~4044~~ Canterra Av Las Cruces, NM 88011 — MW
3/2/25	Steven Michael Petto	Steven M Petto	4030 Pepper Post Ave 88011 - 4888
3/2/25	Hillary Krista Avitia	Hillary Krista Avitia	4632 Triumph Ct Las Cruces, NM 88011
3/2/25	Anne E Smith	Anne E Smith	3728 Silverado Loop Las Cruces, NM 88001

Approved as to form:

Christine Rivera

Christine Rivera, City Clerk

2/24/25

Date

Seal

RECEIVED
MAR 19 2025
CITY CLERK'S OFFICE

REFERENDUM PETITION

The undersigned qualified voters of the City of Las Cruces, New Mexico hereby petition the City Council of the City of Las Cruces, New Mexico to reconsider and repeal Council Bill No. 25-019; Ordinance No. 3090, adopted on February 18, 2025. A copy of Ordinance No. 3090 is attached. If the Las Cruces City Council does not repeal Ordinance No. 3090 in the appropriate time, and there are sufficient signatures, an election on the question of the referendum shall be called at the next regular election.

Any person knowingly providing false information, forgoing a signature of signing when not a qualified elector is guilty of a fourth-degree felony.

Date	Printed Name	Signature	Address as Registered
March 3 2025	Dennis M'Caffrey		2210 SUN CHASER PL LC, NM 88011
3/2 2025	JOHN GARMONG		4031 SPRING WATER 88011
3/2 25	Mary Jane Garmong	Mary Jane Garmong	4031 Spring Water Way 88011
3/2/25	Alex Moon		4109 Council Oak 88011
3/2/25	Madison Moon	Madison Moon	4109 Council Oak 88011
3/2/25	LYN M. MCCAFFREY	Lyn M McCaffrey	2210, SUN CHASER PL. LAS CRUCES, NM 88011
3/2/25	Travis M. Turner		2213, SUN CHASER PL Las Cruces, NM 88011
3/2/25	Johnny Madrid		2214 Sun Chaser Place Las Cruces NM 88011

Approved as to form:

Christine Rivera
Christine Rivera, City Clerk

2/24/25
Date

Seal

RECEIVED
MAR 19 2025
CITY CLERK'S OFFICE

REFERENDUM PETITION

The undersigned qualified voters of the City of Las Cruces, New Mexico hereby petition the City Council of the City of Las Cruces, New Mexico to reconsider and repeal Council Bill No. 25-019; Ordinance No. 3090, adopted on February 18, 2025. A copy of Ordinance No. 3090 is attached. If the Las Cruces City Council does not repeal Ordinance No. 3090 in the appropriate time, and there are sufficient signatures, an election on the question of the referendum shall be called at the next regular election.

Any person knowingly providing false information, forgoing a signature of signing when not a qualified elector is guilty of a fourth-degree felony.

Date	Printed Name	Signature	Address as Registered
3/2/25	Timothy MARTINEZ		4015 Spring Water Way 88011 - NM
3/2/25	Kayle A Jones		0665 Gopher Rd 88001
3/2/2025	GARY F KAISER		4020 Spring Water Way 88011 - NM
3/2/25	Dominick Saiz		4023 Spring Water Way 88011
3/2/25	David Mandonado		4531 Miramar Ave, Las Cruces NM 88011
3/2/25	Patricia A Mandonado		1531 Miramar Ave Las Cruces, NM 88011
3/2/25	Rona Mayan		2711 CADIZ CT LC NM 88011
3/2/25	Gabriela Hernandez		3050 morningstar dr. Las Cruces, NM 88011

Approved as to form:

Christine Rivera — 2/24/25

Christine Rivera, City Clerk — **Date**

Seal

RECEIVED
MAR 19 2025
CITY CLERK'S OFFICE

REFERENDUM PETITION

The undersigned qualified voters of the City of Las Cruces, New Mexico hereby petition the City Council of the City of Las Cruces, New Mexico to reconsider and repeal Council Bill No. 25-019; Ordinance No. 3090, adopted on February 18, 2025. A copy of Ordinance No. 3090 is attached. If the Las Cruces City Council does not repeal Ordinance No. 3090 in the appropriate time, and there are sufficient signatures, an election on the question of the referendum shall be called at the next regular election.

Any person knowingly providing false information, forgoing a signature of signing when not a qualified elector is guilty of a fourth-degree felony.

Date	Printed Name	Signature	Address as Registered
3/15/2025	Maria Molina-Counsman		1978 El Segundo Tr LC NM 88011
3/5/2025	Xuemin Millard		4046 La Purisima Dr Las Cruces, NM 88011
3/5/25	BAILEY HERRINGTON		1988 El Segundo Las Cruces NM 88011
3/5/25	Paul Baloon		685 Mesa Point LC NM 88011
3/5/25	Ramona Bataneant		2109 Southern Star Loop LC NM 88011
3/5/2025	Juliette Orwoll		4132 Council Oak Road, LC NM 88011
3/5/2025	JAKE LUDOWITZ		20360 Southern Star Loop Las Cruces, NM 88011
3/6/2025	Cheryl Essex		2049 Southern Star Loop Las Cruces, NM 88011

Approved as to form:

Christine Rivera
Christine Rivera, City Clerk

2/24/25
Date

Seal

RECEIVED
MAR 19 2025
CITY CLERK'S OFFICE

REFERENDUM PETITION

The undersigned qualified voters of the City of Las Cruces, New Mexico hereby petition the City Council of the City of Las Cruces, New Mexico to reconsider and repeal Council Bill No. 25-019; Ordinance No. 3090, adopted on February 18, 2025. A copy of Ordinance No. 3090 is attached. If the Las Cruces City Council does not repeal Ordinance No. 3090 in the appropriate time, and there are sufficient signatures, an election on the question of the referendum shall be called at the next regular election.

Any person knowingly providing false information, forgoing a signature of signing when not a qualified elector is guilty of a fourth-degree felony.

Date	Printed Name	Signature	Address as Registered
3/2/25	JOHN F. GARMONO	[signature]	2032 Southern Star Loop LAS CRUCES, NM 88011
3/2/25	Raymond A Gonzales	[signature]	2205 Sun Chaser PL Las Cruces, New Mexico 88011
3/2/25	Gaylene Fasenko	[signature]	2213 Sun Chaser Las Cruces, NM 88011
3/2/25	CONNER TURNER	[signature]	2213. SUNCHASER PLC, 88011
~~3/2/25~~ 3/2/23	Robert Robledo	[signature]	2206 Sun Chaser PL. 88011
3/2/25	Lacie Parks	Lacie Parks	2209 Sun Chaser Pl. LC. NM 88011
3/2/25	Julie Martinez Julie A. Martinez	Julie A Martinez	4015 Spring Water Way
3/2/25	Aaron Castaneda Aaron Castaneda	Aaron Castaneda	4015 spring water way 88011 — MW

Approved as to form:

Christine Rivera — 2/24/25

Christine Rivera, City Clerk — **Date**

Seal

RECEIVED
MAR 19 2025
CITY CLERK'S OFFICE

REFERENDUM PETITION

The undersigned qualified voters of the City of Las Cruces, New Mexico hereby petition the City Council of the City of Las Cruces, New Mexico to reconsider and repeal Council Bill No. 25-019, Ordinance No. 3090, adopted on February 18, 2025. A copy of Ordinance No. 3090 is attached. If the Las Cruces City Council does not repeal Ordinance No. 3090 in the appropriate time, and there are sufficient signatures, an election on the question of the referendum shall be called at the next regular election.

Any person knowingly providing false information, forgoing a signature of signing when not a qualified elector is guilty of a fourth-degree felony.

Date	Printed Name	Signature	Address as Registered
3/2/25	Michelle M. Gose	Michelle M Gose	4540 Miramar Arc Las Cruces, NM 88011
3/2/25	Barbara Lynne Avitia	Barbara Lynne Avitia	1152 Portico Trl. Las Cruces, NM 88011
3/2/25	Patrick L. Gose	Patrick L. Gose	4540 Miramar Arc Las Cruces, NM 88011
3/2/25	Kerry V. Smith, Jr.	Kerry V Smith Jr	1455 Myrtle Ave Las Cruces NMex 88001
3-2-25	Gregory P. Lara	Greg Lara	4543 Miramar Arc 88011 — MW
3-2-25	Joyce Lara	Joyce Lara	45-43 Miramar Arc Las Cruses, NM 88011
03/06/25	PETER HAYDEN	Peter Hayden	4413 LA CIENAGA PL LAS CRUCES NM 88011
03/06/2025	Barbara J. HAYDEN	Barbara J. Hayden	4413 La Cienaga PL Las Cruces, NM 88011

Approved as to form:

Christine Rivera — 2/24/25

Christine Rivera, City Clerk — **Date**

Seal

RECEIVED
MAR 19 2025
CITY CLERK'S OFFICE

REFERENDUM PETITION

The undersigned qualified voters of the City of Las Cruces, New Mexico hereby petition the City Council of the City of Las Cruces, New Mexico to reconsider and repeal Council Bill No. 25-019, Ordinance No. 3090, adopted on February 18, 2025. A copy of Ordinance No. 3090 is attached. If the Las Cruces City Council does not repeal Ordinance No. 3090 in the appropriate time, and there are sufficient signatures, an election on the question of the referendum shall be called at the next regular election.

Any person knowingly providing false information, forgoing a signature of signing when not a qualified elector is guilty of a fourth-degree felony.

Date	Printed Name	Signature	Address as Registered
3/7/25	Wayne Mace	Wayne Mace	3679 Reflections Ln Las Cruces, NM 88011
3/2/25	Jim Lockman	Jim Lockman	2307 Sedona Hills Pkwy Las Cruces NM 88011
3/7/25	MIKE RAGAN	Mike Ragan	733 Homestead Cir Las Cruces, NM 88011
3/7/25	Peter Grelle		4 Loma Seca Ct Las Cruces, NM 88011
3/7/25	Mark Williams		3118 Fairway Drive Las Cruces NM 88011
3/7/25	Robin Williams	RWilliams	3118 Fairway Dr. Las Cruces, NM 88011
03/07/2025	David Wright		88011 — Mail 1910 Villa Napoli Loop Lot
3/07/2025	Robin Armstrong		989 Jasmine Dr 88005

Approved as to form:

Christine Rivera — 2/24/25

Christine Rivera, City Clerk — **Date**

Seal

RECEIVED
MAR 19 2025
CITY CLERK'S OFFICE

REFERENDUM PETITION

The undersigned qualified voters of the City of Las Cruces, New Mexico hereby petition the City Council of the City of Las Cruces, New Mexico to reconsider and repeal Council Bill No. 25-019; Ordinance No. 3090, adopted on February 18, 2025. A copy of Ordinance No. 3090 is attached. If the Las Cruces City Council does not repeal Ordinance No. 3090 in the appropriate time, and there are sufficient signatures, an election on the question of the referendum shall be called at the next regular election.

Any person knowingly providing false information, forgoing a signature of signing when not a qualified elector is guilty of a fourth-degree felony.

Date	Printed Name	Signature	Address as Registered
3-7-25	Kathryn Rose	Kathryn Rose	4816 Saddleback Canyon Loop LC 88011
3-7-25	Jose Zamora		4261 wild cat canyon 88011
3/7/25	Jose Zamora Jr		4261 wildcat canyon 88011
3/7/25	Joshua Miller		4172 Council Oak Rd, 88011
3/7/25	STEVEN AVALOS		1959 CALLE DE FUERTE 88011
3/7/25	WILLIE B CARRILLO	Willie B. Carrillo	1968 CALLE DE FUERTE 88011
3/7/25	THOMAS CONNELL	Thomas E. Connell	4116 MODESTA CT. 88011
3-7-25	HUZAIFA JAVED		4131 La Posada Dr LC. NM. 88011

Approved as to form:

Christine Rivera — 2/24/25

Christine Rivera, City Clerk — **Date**

Seal

RECEIVED
MAR 19 2025
CITY CLERK'S OFFICE

REFERENDUM PETITION

The undersigned qualified voters of the City of Las Cruces, New Mexico hereby petition the City Council of the City of Las Cruces, New Mexico to reconsider and repeal Council Bill No. 25-019; Ordinance No. 3090, adopted on February 18, 2025. A copy of Ordinance No. 3090 is attached. If the Las Cruces City Council does not repeal Ordinance No. 3090 in the appropriate time, and there are sufficient signatures, an election on the question of the referendum shall be called at the next regular election.

Any person knowingly providing false information, forgoing a signature of signing when not a qualified elector is guilty of a fourth-degree felony.

Date	Printed Name	Signature	Address as Registered
3/6/25	Elena Aleman	Elena Aleman	4425 La Cienaga Las Cruces NM 88011
3/7/25	SANDRA M CARTER	S M Carter	4136 Council Oak RD Las Cruces, NM 88011
3/7/25	Zahra Rafi	Zahra Rafi	4217 Tres Ninos Las Cruces, NM 88011
3/7/25	Jeff Anderson	Jeff Anderson	745 Frontier Dr Las Cruces NM 88011
3/7/25	John McElroy	John McElroy	1761 Pine Valley St Las Cruces, NM 88011
3/7/25	Alison Mathis	Alison Mathis	7318 Sentinel Ave Las Cruces NM 88012
3-7-25	MARY ELLEN ZAWACKI	Mary E. Zawacki	4036 SAN LUIS REY AVE. LAS CRUCES, NM 88011
3-7-25	George Aldrich	George E. Aldrich	5097 Mariscado Ave. Las Cruces NM 88011

Approved as to form:

Christine Rivera

Christine Rivera, City Clerk

2/24/25

Date

Seal

RECEIVED
MAR 19 2025
CITY CLERK'S OFFICE

REFERENDUM PETITION

The undersigned qualified voters of the City of Las Cruces, New Mexico hereby petition the City Council of the City of Las Cruces, New Mexico to reconsider and repeal Council Bill No. 25-019; Ordinance No. 3090, adopted on February 18, 2025. A copy of Ordinance No. 3090 is attached. If the Las Cruces City Council does not repeal Ordinance No. 3090 in the appropriate time, and there are sufficient signatures, an election on the question of the referendum shall be called at the next regular election.

Any person knowingly providing false information, forgoing a signature of signing when not a qualified elector is guilty of a fourth-degree felony.

Date	Printed Name	Signature	Address as Registered
3/8/25	Amy Krohn		4668 Nogal Canyon Rd. 88011
3/8/25	Susie Hendee		1067 Corte Aguila 88011
3/8/25	Edward Sweetser		1067 Corte Aguila 88011
3/8/25	Darrell Ingram		4116 Demos Ave 88011
3/8/25	Diane Parr		1052 Corte Aguila, 88011
3/9/25	STEVEN GEORGE		4465 MIRAMAR AVE LAS CRUCES, NM 88011
3/9/25	NANCY GEORGE		4465 Miramar Ave Las Cruces NM 88011
3/9/25	Claire Miranda		4402 La Cienega Las Cruces NM 88011

Approved as to form:

Christine Rivera — 2/24/25

Christine Rivera, City Clerk — **Date**

Seal

RECEIVED
MAR 19 2025
CITY CLERK'S OFFICE

REFERENDUM PETITION

The undersigned qualified voters of the City of Las Cruces, New Mexico hereby petition the City Council of the City of Las Cruces, New Mexico to reconsider and repeal Council Bill No. 25-019, Ordinance No. 3090, adopted on February 18, 2025. A copy of Ordinance No. 3090 is attached. If the Las Cruces City Council does not repeal Ordinance No. 3090 in the appropriate time, and there are sufficient signatures, an election on the question of the referendum shall be called at the next regular election.

Any person knowingly providing false information, forgoing a signature of signing when not a qualified elector is guilty of a fourth-degree felony.

Date	Printed Name	Signature	Address as Registered
3/8/25	TODD WARREN		1933 SANTA TERESA Las Cruces, NM 88011
3/8/25	FRANK Schneider		6044 AROSA ST. LAS CRUCES, NM 88012
3/8/25	Kent Beatty		1828 EL SEGUNDO Trl Las Cruces, 88011
3/8/25	EDDIE NEVAREZ		4594 Rock Canyon LAS CRUCES, NM 88011
3/8/25	JOHN K. PAGE		606 Stone Canyon Dr LAS Cruces 88011
3/08/25	Mark Kraus		4668 Nogal Canyon Las Cruces, NM 88011
3/8/25	K.C. Groetzinger		455 Ithaca Ct. #502 Las Cruces NM 88011
3/5/25	Kevin Porras		3901 Sonoma Springs Ave Las Cruces, 88011

Approved as to form:

Christine Rivera — 2/24/25

Christine Rivera, City Clerk — **Date**

Seal

RECEIVED
MAR 19 2025
CITY CLERK'S OFFICE

REFERENDUM PETITION

The undersigned qualified voters of the City of Las Cruces, New Mexico hereby petition the City Council of the City of Las Cruces, New Mexico to reconsider and repeal Council Bill No. 25-019, Ordinance No. 3090, adopted on February 18, 2025. A copy of Ordinance No. 3090 is attached. If the Las Cruces City Council does not repeal Ordinance No. 3090 in the appropriate time, and there are sufficient signatures, an election on the question of the referendum shall be called at the next regular election.

Any person knowingly providing false information, forgoing a signature of signing when not a qualified elector is guilty of a fourth-degree felony.

Date	Printed Name	Signature	Address as Registered
3/9/25	Ryan Miranda		4402 la Cienega Pl 88011
3/9/25	Tate McBride		4443 Miramar Ave, Las Cruces, NM 88011
3/9/25	Rebecca McBride		4443 Miramar Ave Las Cruces, NM 88011
3/9/25	Bryce Jorgensen		4435 Miramar Ave LC, NM 88011
3/9/25	James Dickinson		4415 Miramar Ave. Las Cruces, NM 88011
3/9/25	Daniel Hein		4125 Council Oak Rd Las Cruces NM 88011
3/9/25	Benito Dutcher		4230 Venetian Loop LC, NM 88011
3/9/25	Maria Hall		2508 Penasco Pl Las Cruces, NM 8801

Approved as to form:

Christine Rivera

Christine Rivera, City Clerk

2/24/25

Date

Seal

RECEIVED
MAR 19 2025
CITY CLERK'S OFFICE

REFERENDUM PETITION

The undersigned qualified voters of the City of Las Cruces, New Mexico hereby petition the City Council of the City of Las Cruces, New Mexico to reconsider and repeal Council Bill No. 25-019, Ordinance No. 3090, adopted on February 18, 2025. A copy of Ordinance No. 3090 is attached. If the Las Cruces City Council does not repeal Ordinance No. 3090 in the appropriate time, and there are sufficient signatures, an election on the question of the referendum shall be called at the next regular election.

Any person knowingly providing false information, forgoing a signature of signing when not a qualified elector is guilty of a fourth-degree felony.

Date	Printed Name	Signature	Address as Registered
3/7/2025	GEORGE A. THOMAS		88011 4443 LA CIENAGA PL
3/7/25	FRANK SILVA		1004 SAN TO DOMINGO CT 88011
3/8	MICHAEL P. DURBIN		4423 MIRAMAR ARC 88011
3/8/25	DONNA L. FRANK		4423 MIRAMAR ARC LC 88011
3/8/25	Dorothy Irion		1888 El Presidio LC, NM 88011
3/8/25	JUDITH FURR		1913 SANTA INES LC, N.M. 88011
3/8/25	STAN BULLARD		1912 Santa Ines 88011
3/8/25	JIM FURR		1913 Santa Ines 88011

Approved as to form:

Christine Rivera — 2/24/25

Christine Rivera, City Clerk — **Date**

Seal

RECEIVED
MAR 19 2025
CITY CLERKS OFFICE

REFERENDUM PETITION

The undersigned qualified voters of the City of Las Cruces, New Mexico hereby petition the City Council of the City of Las Cruces, New Mexico to reconsider and repeal Council Bill No. 25-019; Ordinance No. 3090, adopted on February 18, 2025. A copy of Ordinance No. 3090 is attached. If the Las Cruces City Council does not repeal Ordinance No. 3090 in the appropriate time, and there are sufficient signatures, an election on the question of the referendum shall be called at the next regular election.

Any person knowingly providing false information, forgoing a signature of signing when not a qualified elector is guilty of a fourth-degree felony.

Date	Printed Name	Signature	Address as Registered
3-9-25	Bismarck Acosta		25 is Mateo Pl Las Cruces, NM 88011
3-9-25	CHRIS MARKIS		2531 MATEO PL LAS CRUCES, NM 88011
3/9/25	Tim WILLIAMSON		4370 Galisteo Loop Las Cruces, NM 88011
3/9/25	Deborah Blackwell		4370 Galisteo Loop Las Cruces, NM 88011
3/9/25	Sharon Shipley Sharon Shipley	Sharon Shipley	3837 San Marcos Las Cruces N.M. 88012
3/9/25	Tim Williamson		4473 Galisteo Loop Las Cruces 8801
3/9/25	Debbie Morris		2519 Mateo Pl 88011 Las Cruces, NM
3/9/25	COLIN BENNETT		4569 OJO CALIENTE CIR LAS CRUCES, NM 88011

Approved as to form:

Christine Rivera — 2/24/25

Christine Rivera, City Clerk — **Date**

Seal

RECEIVED
MAR 19 2025
CITY CLERK'S OFFICE

REFERENDUM PETITION

The undersigned qualified voters of the City of Las Cruces, New Mexico hereby petition the City Council of the City of Las Cruces, New Mexico to reconsider and repeal Council Bill No. 25-019, Ordinance No. 3090, adopted on February 18, 2025. A copy of Ordinance No. 3090 is attached. If the Las Cruces City Council does not repeal Ordinance No. 3090 in the appropriate time, and there are sufficient signatures, an election on the question of the referendum shall be called at the next regular election.

Any person knowingly providing false information, forgoing a signature of signing when not a qualified elector is guilty of a fourth-degree felony.

Date	Printed Name	Signature	Address as Registered
3/9/25	V Carol Gilliland	V Carol Gilliland	2500 Mateo Place 88011
3/9/25	Brent Shellen	Brent Shellen	4774 Galisteo Loop 88011
3/9/25	Aaron Lucas	Aaron Lucas	2511 Pagosa Hills Rd 88011
3/9/25	Rosie Posada	Rosie Posada	4411 Calisteo Lp 88011
3/10/25	Lydia Wilson	Lydia Wilson	5005 Moon Shadow Pl Las Cruces, NM 88011
3/10/25	David Wilson	David Wilson	5005 Moon Shadow P Las Cruces, NM 88011
3/10/25	Barron, Jonathan	Jonathan Barron	737 Scenic View Las NM. 88011
3/10/25	RUTH LEE	Ruth S. Lee	3600 Canyon Rido LC NM 88011 Ave

Approved as to form:

Christine Rivera — 2/24/25

Christine Rivera, City Clerk — **Date**

Seal

RECEIVED
MAR 19 2025
CITY CLERK'S OFFICE

REFERENDUM PETITION

The undersigned qualified voters of the City of Las Cruces, New Mexico hereby petition the City Council of the City of Las Cruces, New Mexico to reconsider and repeal Council Bill No. 25-019, Ordinance No. 3090, adopted on February 18, 2025. A copy of Ordinance No. 3090 is attached. If the Las Cruces City Council does not repeal Ordinance No. 3090 in the appropriate time, and there are sufficient signatures, an election on the question of the referendum shall be called at the next regular election.

Any person knowingly providing false information, forgoing a signature of signing when not a qualified elector is guilty of a fourth-degree felony.

Date	Printed Name	Signature	Address as Registered
3/10/25	Emily M Taylor	Emily M Taylor	3705 Canyon Ridge Arc LC, NM 88011
3/10/25	Kieran Ryan	Kieran Ryan	713 Ono Viejo Rd LC, NM 88011
3/10/25	Emily D. Maberly	Emily D Maberly	716 Ono Viejo Rd Las Cruces, NM 88011
3/10/25	Dustin Jones	Dustin Jones	3418 Vista Prince 88011
3/10/25	Gloria C Alderette	Gloria C. Alderette	4470 Los Arboles Dr LC. 88011
3/10/25	Wade Echtenkamp ~~Debra Echtenkamp~~	Wade Echtenkamp ~~Debra Echtenkamp~~	4418 Los Arboles DR LC, NM. 88011
3/10/25	Debra Echtenkamp	Debra Echtenkamp	4418 Los Arboles Dr LC, NM. 88011
3/10/25	Melinda Leach	Melinda Leach	4415 Los Arboles Dr. LC, NM 88011

Approved as to form:

Christine Rivera

Christine Rivera, City Clerk

2/24/25

Date

Seal

RECEIVED
MAR 19 2025
CITY CLERK'S OFFICE

REFERENDUM PETITION

The undersigned qualified voters of the City of Las Cruces, New Mexico hereby petition the City Council of the City of Las Cruces, New Mexico to reconsider and repeal Council Bill No. 25-019; Ordinance No. 3090, adopted on February 18, 2025. A copy of Ordinance No. 3090 is attached. If the Las Cruces City Council does not repeal Ordinance No. 3090 in the appropriate time, and there are sufficient signatures, an election on the question of the referendum shall be called at the next regular election.

Any person knowingly providing false information, forgoing a signature of signing when not a qualified elector is guilty of a fourth-degree felony.

Date	Printed Name	Signature	Address as Registered
3-11-25	Rebecca M. Burgos-Lopez	Rebecca M. Burgos-Lopez	4245 Ceres Ct. LC NM 88011
03-11-25	Betty Hackler	Betty Hackler	4257 Ceres Ct 88011 - MW
3-11-25	Angela Owen	Owen	4266 Ceres Ct LC, NM 88011
3/11/25	Michael Oakes		4266 Ceres Ct LC, NM 88011
3/11/25	Robert MANSFIELD		4254 Ceres LC 88011
3/11/25	Ann-Charlotte Minifee		4148 Franzia Rd LC, NM 88011
3/11/25	Keim O'Neal		4239 Lyra Ct 88011
3/11/25	Matthew Hoft		4260 Lyra Ct 88011

Approved as to form:

Christine Rivera — 2/24/25

Christine Rivera, City Clerk — **Date**

Seal

RECEIVED
MAR 19 2025
CITY CLERK'S OFFICE

REFERENDUM PETITION

The undersigned qualified voters of the City of Las Cruces, New Mexico hereby petition the City Council of the City of Las Cruces, New Mexico to reconsider and repeal Council Bill No. 25-019; Ordinance No. 3090, adopted on February 18, 2025. A copy of Ordinance No. 3090 is attached. If the Las Cruces City Council does not repeal Ordinance No. 3090 in the appropriate time, and there are sufficient signatures, an election on the question of the referendum shall be called at the next regular election.

Any person knowingly providing false information, forgoing a signature of signing when not a qualified elector is guilty of a fourth-degree felony.

Date	Printed Name	Signature	Address as Registered
03/11/25	Cathy W. McKeever	Cathy W. McKeever	4212 Auriga Ct LC, NM 88011
3/11/25	Blaine Thomas		4207 Harp Ct LC, NM 88011
3/11/25	Jennifer Thomas		4207 Harp Ct LC, NM 88011
3-11-25	Alejandro Aguilar		4111 Santiago way Las Cruces, NM 88011
3/11/25	Sonia Campo		4118 Adad Way 88011
3/11/25	Daniel Chavez		4216 Hermia Ct. 88011
3/11/25	Betty Stamper	Betty Stamper	4213 Hermia Ct 88011
3/11/25	Gerardo Trevino		2323 Gloriet pl Las Cruces NM 88011

Approved as to form:

Christine Rivera

Christine Rivera, City Clerk

2/24/25

Date

Seal

RECEIVED
MAR 19 2025
CITY CLERK'S OFFICE

REFERENDUM PETITION

The undersigned qualified voters of the City of Las Cruces, New Mexico hereby petition the City Council of the City of Las Cruces, New Mexico to reconsider and repeal Council Bill No. 25-019; Ordinance No. 3090, adopted on February 18, 2025. A copy of Ordinance No. 3090 is attached. If the Las Cruces City Council does not repeal Ordinance No. 3090 in the appropriate time, and there are sufficient signatures, an election on the question of the referendum shall be called at the next regular election.

Any person knowingly providing false information, forgoing a signature of signing when not a qualified elector is guilty of a fourth-degree felony.

Date	Printed Name	Signature	Address as Registered
3/10 2025	Andrea Bozzell	Andrea Bozzell	3245 E. University #1001 Las Cruces, NM 88011
3/10 2025	Vitaly Pilenko	[signature]	2137 Seabone Hills Pkwy LC NM 88011
3/11/25	Moises Martinez	[signature]	4012 Victorian Reed PL 88011
3/11/25	Marisa G. Adam	Marisa G. Adam	4205 Tawny Park Rd LC, NM 88011
3/11/25	ALLEN ADAM	[signature]	4205 TAWNY PARK Rd LC, NM 88011
3/11/25	Enrique Tuda	[signature]	4204 Franzia Rd Las Cruces NM 88011
3/11/25	Barbara Wainscott	Barbara Wainscott	4223 Cymbeline Ct Las Cruces NM 88011
3/11/25	ALEX INSURRIAGA	[signature]	4224 LYZA CT 88011

Approved as to form:

Christine Rivera

Christine Rivera, City Clerk

2/24/25

Date

Seal

RECEIVED
MAR 19 2025
CITY CLERK'S OFFICE

REFERENDUM PETITION

The undersigned qualified voters of the City of Las Cruces, New Mexico hereby petition the City Council of the City of Las Cruces, New Mexico to reconsider and repeal Council Bill No. 25-019; Ordinance No. 3090, adopted on February 18, 2025. A copy of Ordinance No. 3090 is attached. If the Las Cruces City Council does not repeal Ordinance No. 3090 in the appropriate time, and there are sufficient signatures, an election on the question of the referendum shall be called at the next regular election.

Any person knowingly providing false information, forgoing a signature of signing when not a qualified elector is guilty of a fourth-degree felony.

Date	Printed Name	Signature	Address as Registered
3/11/25	Janet Chandler	Janet Chandler	4520 Porter Dr Las Cruces NM 88011
3/11/25	TERRY CHANDLER	Terry L. Chandler	4520 PORTER DR, 88011 LAS CRUCES, NM.
3/11/25	Rodney Reed		555 Corona del Campo 88011
3/11/25	Lydia S. Jacquez	Lydia S. Jacquez	4519 Maricopa Cir Las Cruces, NM 88011
3/11/25	Francisco A. Ibarra	Francisco Ibarra	4519 Maricopa Cir Las Cruces, NM 88011
3/12/25	James O. Martin Sr.		4484 Maricopa Las Cruces NM, 88011
3/12/25	Desaree Martin	Desaree Martin	4484 Maricopa Cir. Las Cruces NM 88011
3/12/25	Shirley Coolbaugh	Shirley Coolbaugh	4487 Maricopa Cir Las Cruces NM 88011

Approved as to form:

Christine Rivera — 2/24/25

Christine Rivera, City Clerk — **Date**

Seal

RECEIVED
MAR 19 2025
CITY CLERK'S OFFICE

REFERENDUM PETITION

The undersigned qualified voters of the City of Las Cruces, New Mexico hereby petition the City Council of the City of Las Cruces, New Mexico to reconsider and repeal Council Bill No. 25-019; Ordinance No. 3090, adopted on February 18, 2025. A copy of Ordinance No. 3090 is attached. If the Las Cruces City Council does not repeal Ordinance No. 3090 in the appropriate time, and there are sufficient signatures, an election on the question of the referendum shall be called at the next regular election.

Any person knowingly providing false information, forgoing a signature of signing when not a qualified elector is guilty of a fourth-degree felony.

Date	Printed Name	Signature	Address as Registered
3/12/25	Wilmot A. Coolbaugh		4487 Maricopa Cir Las Cruces NM 88011
3/12/25	FERNANDO FLORES		4419 CALISTEO LOOP 88011
3/12/25	Jennifer A Pena		2514 Tuscan Ln 2514 TUSCAN HILLS LN LAS CRUCES, NM 8801 - New
3/12/25	Linda Mackie		4119 Desert Falls Las Cruces 88011
3/12/25	Jacinda Roybal		220 Squirrel Rd. Las Cruces, NM 88007
3/12/25	STAN Leonard		1136 Gunsight Peak Dr Las Cruces NM 88012
3-12-25	Donna Pelinz		1820 Smith Ave Las Cruces, NM 88001
3-13-25	Barbara A. DeDera		4488 Maricopa Circle Las Cruces NM 88011

Approved as to form:

Christine Rivera — 2/24/25

Christine Rivera, City Clerk — **Date**

Seal

RECEIVED
MAR 19 2025
CITY CLERK'S OFFICE

REFERENDUM PETITION

The undersigned qualified voters of the City of Las Cruces, New Mexico hereby petition the City Council of the City of Las Cruces, New Mexico to reconsider and repeal Council Bill No. 25-019; Ordinance No. 3090, adopted on February 18, 2025. A copy of Ordinance No. 3090 is attached. If the Las Cruces City Council does not repeal Ordinance No. 3090 in the appropriate time, and there are sufficient signatures, an election on the question of the referendum shall be called at the next regular election.

Any person knowingly providing false information, forgoing a signature of signing when not a qualified elector is guilty of a fourth-degree felony.

Date	Printed Name	Signature	Address as Registered
3/13/25 MW	Corrie Rose M Corrie	Rose M. Corrie	4244 Canterra Ave Las Cruces, NM 88011
3/13/25 MW	Judith A Gasaway	Judith A. Gasaway	4256 Canterra Ave 88011
3/13/25 MW	Melinda Ostrander-Aviles	[illegible]	111 Scotland Court Las Cruces, NM 88005
3/13/25	Irene G Lewis	[illegible]	4420 La Cienaga Pl. Las Cruces NM 88011
3/13/25	Thorman Lewis	[illegible]	4420 La Cienaga Pl Las Cruces, NM 88011
3/13/2025	James Mark Cobb	[illegible]	4543 Maricopa Circle Las Cruces, NM 88011
3/13/2025	Patricia Rangel	[illegible]	4543 Maricopa 88011 Las Cruces, NM
3/13/25	Priscilla DeLeo	[illegible]	2415 Tesuque Place Las Cruces, NM 88011

Approved as to form:

Christine Rivera — 2/24/25

Christine Rivera, City Clerk — **Date**

Seal

RECEIVED
MAR 19 2025
CITY CLERK'S OFFICE

REFERENDUM PETITION

The undersigned qualified voters of the City of Las Cruces, New Mexico hereby petition the City Council of the City of Las Cruces, New Mexico to reconsider and repeal Council Bill No. 25-019; Ordinance No. 3090, adopted on February 18, 2025. A copy of Ordinance No. 3090 is attached. If the Las Cruces City Council does not repeal Ordinance No. 3090 in the appropriate time, and there are sufficient signatures, an election on the question of the referendum shall be called at the next regular election.

Any person knowingly providing false information, forgoing a signature of signing when not a qualified elector is guilty of a fourth-degree felony.

Date	Printed Name	Signature	Address as Registered
3/12/25	Joleen H. Chavez	Joleen H Chavez	4499 Maricopa Circle Las Cruces NM 88011
3/12/25	ARTHUR D. CHAVEZ	A.D. Chavez	4499 MARICOPA CIR. LAS CRUCES N. MEX 88011
3/12/25	Brooks Hinds	Brooks Hinds	2463 Conchas Ln. Las Cruces, NM 88011
3/13/25	John CROKER		4447 MIRAMAR AVE LAS CRUCES NM 88011
3/13/25	Kim L. Cash	Kim L. Cash	2403 TESUQUE PL LAS CRUCES NM 88011
3/13/25	Robert Scott Cash	Robert Scott Cash	2403 Tesuque Pl. Las Cruces N.M. 88011
3-13-25	Mary Beth Johnson M. Beth Johnson	M. Beth Johnson	4507 Maricopa Cir Las Cruces, NM 88011
3-13-25	Edward Johnson	Edward Johnson	4507 MARICOPA CIR LAS CRUCES, NM 88011

Approved as to form:

Christine Rivera — 2/24/25

Christine Rivera, City Clerk — **Date**

Seal

RECEIVED
MAR 19 2025
CITY CLERK'S OFFICE

REFERENDUM PETITION

The undersigned qualified voters of the City of Las Cruces, New Mexico hereby petition the City Council of the City of Las Cruces, New Mexico to reconsider and repeal Council Bill No. 25-019; Ordinance No. 3090, adopted on February 18, 2025. A copy of Ordinance No. 3090 is attached. If the Las Cruces City Council does not repeal Ordinance No. 3090 in the appropriate time, and there are sufficient signatures, an election on the question of the referendum shall be called at the next regular election.

Any person knowingly providing false information, forgoing a signature of signing when not a qualified elector is guilty of a fourth-degree felony.

Date	Printed Name	Signature	Address as Registered
3/13/2025	RICHARD A GEHRKE	[signature]	2515 Pagosa Hills Las Cruces, NM 88011 - mw
1/13/25	Richard Rakoff	[signature]	2503 Penasco Pl. Las Cruces, NM 88011 - mw
1/13/25	Ruth A Rakoff	[signature]	2503 Penasco Pl. Las Cruces, NM 88011 - mw
3/13/2025	Consuelo Trejillo	[signature]	45 Pl. a/o Caliente Cir LC 88011
3/13/25	Raha Mbarah	575 576 4143 [signature]	2527 Velarde Pl Las Cruces, NM 88011
3/13/25	Margam Bassam	[signature]	2527 velarde pl. Las cruces NM, 88011
3/13/25	Thomas C. Reavey Jr	[signature]	4472 Miramar Arc Las Cruces NM 88011
3/13/25	Robert Baca	[signature]	4268 Canterra Arc Las Cruces NM 88011

Approved as to form:

Christine Rivera — 2/24/25

Christine Rivera, City Clerk — **Date**

Seal

RECEIVED
MAR 19 2025
CITY CLERK'S OFFICE

REFERENDUM PETITION

The undersigned qualified voters of the City of Las Cruces, New Mexico hereby petition the City Council of the City of Las Cruces, New Mexico to reconsider and repeal Council Bill No. 25-019; Ordinance No. 3090, adopted on February 18, 2025. A copy of Ordinance No. 3090 is attached. If the Las Cruces City Council does not repeal Ordinance No. 3090 in the appropriate time, and there are sufficient signatures, an election on the question of the referendum shall be called at the next regular election.

Any person knowingly providing false information, forgoing a signature of signing when not a qualified elector is guilty of a fourth-degree felony.

Date	Printed Name	Signature	Address as Registered
3/15/25 MW	Carla Provencio		4404 Maricopa Circle 88011
3/15/25 MW	Jose Provencio		4404 Maricopa Circle 88011
3/15/25 MW	ANGIE HAGAN		4408 MARICOPA CIRCLE 88011 MW
3/15/25 MW	Jonathon Kirsch		2458 Conchas Ln. Las Cruces, NM 88011
3/15/25 MW	Susan K. Kirsch		2458 conchas LN. LAS CRUCES, NM 88011
3/15/25 MW	Sandra Provencio		2724 Custer Way Las Cruces, NM 88011
3/15/25 MW	Jose F. Provencio		2724 Custer Way LAS Cruces, NM 88011
3/15/25 MW	Ricardo L. Provencio		2869 Kuehne Ln Las Cruces, NM 88011

Approved as to form:

Christine Rivera — 2/24/25

Christine Rivera, City Clerk — **Date**

Seal

RECEIVED
MAR 19 2025

REFERENDUM PETITION

The undersigned qualified voters of the City of Las Cruces, New Mexico hereby petition the City Council of the City of Las Cruces, New Mexico to reconsider and repeal Council Bill No. 25-019; Ordinance No. 3090, adopted on February 18, 2025. A copy of Ordinance No. 3090 is attached. If the Las Cruces City Council does not repeal Ordinance No. 3090 in the appropriate time, and there are sufficient signatures, an election on the question of the referendum shall be called at the next regular election.

Any person knowingly providing false information, forgoing a signature of signing when not a qualified elector is guilty of a fourth-degree felony.

Date	Printed Name	Signature	Address as Registered
3/13/25	Bernadette Quevedo		2520 Penasco Pl Las Cruces, NM 88011
3/13/25	Rodrigo Quevedo		2520 Penasco Place Las Cruces, N.M. 88011
3/13/25	Julian Silva		2515 Penasco Pl. Las Cruces, NM 88011
3/13/25	Jannie Silva		2515 Penasco place Las Cruces, NM 88011
03/13/25	Lidiya Topete		4236 Canterra Arc Las Cruces NM 88011
03/13/25	Oleg Yakubovsky		4228 Canterra Arc Las Cruces NM 88011
03/13/25	Galina Yakubovsky		4228 Canterra Arc Las Cruces NM 88011
03/13/25	Elizabeth Wisdom		4240 Canterra Arc Las Cruces, NM 88011

Approved as to form:

Christine Rivera — 2/24/25

Christine Rivera, City Clerk — **Date**

Seal

RECEIVED
MAR 19 2025
CITY CLERK'S OFFICE

REFERENDUM PETITION

The undersigned qualified voters of the City of Las Cruces, New Mexico hereby petition the City Council of the City of Las Cruces, New Mexico to reconsider and repeal Council Bill No. 25-019; Ordinance No. 3090, adopted on February 18, 2025. A copy of Ordinance No. 3090 is attached. If the Las Cruces City Council does not repeal Ordinance No. 3090 in the appropriate time, and there are sufficient signatures, an election on the question of the referendum shall be called at the next regular election.

Any person knowingly providing false information, forgoing a signature of signing when not a qualified elector is guilty of a fourth-degree felony.

Date	Printed Name	Signature	Address as Registered
3/15/25	Stefanie Lucero		4451 Miramar Ave Las Cruces NM 88011
3/15/25	NANCY FARELL Nancy Farrell		4434 Maricopa Circle Las Cruces NM 88011
3/15/25	Robert Rodriguez		4459 Maricopa Circle Las Cruces, NM 88011
3/15/25	Jason Smith		4411 Maricopa cir Las Cruces NM 88011
3/15/25	David McNabb		4426 La Cienega Las Cruces, NM 88011
3/15/25	Melanie Ikard		2411 Tesuque Place LC, NM 88011
3/15/25	TOM BENAVIDEZ		4412 MARICOPA CIR LC NM 88011
3/15/25	RANDY STEWART Randy Stewart		4416 Maricopa LC NM 88011

Approved as to form:

Christine Rivera — 2/24/25

Christine Rivera, City Clerk — **Date**

Seal

RECEIVED
MAR 19 2025
CITY CLERK'S OFFICE

REFERENDUM PETITION

The undersigned qualified voters of the City of Las Cruces, New Mexico hereby petition the City Council of the City of Las Cruces, New Mexico to reconsider and repeal Council Bill No. 25-019; Ordinance No. 3090, adopted on February 18, 2025. A copy of Ordinance No. 3090 is attached. If the Las Cruces City Council does not repeal Ordinance No. 3090 in the appropriate time, and there are sufficient signatures, an election on the question of the referendum shall be called at the next regular election.

Any person knowingly providing false information, forgoing a signature of signing when not a qualified elector is guilty of a fourth-degree felony.

Date	Printed Name	Signature	Address as Registered
3/15/25	Priscilla Zapata	P Zapata	2351 Glorieta Pl. Las Cruces, NM 88011
3/15/25	DAVID NEVAREZ		2351 GLORIETA PL LAS CRUCES, NM, 88011
3/15/25	Ana Uranga	Ana Uranga	4501 Miramar Arc Las Cruces NM 88011
3/15/25	Cecilia Robles		4520 Miramar Arc Las Cruces NM 88011
3/15/25	SIMONE JENNINGS		4403 Maricopa Circle Las Cruces NM 88011
3/15/25	Robert Jennings		4403 Maricopa circle Las Cruces. NM. 88011
3/15/25	MICHAEL HAYES		4419 MARICOPA CIR LAS CRUCES NM 88011
3/15/25	Jerry Trevino		2323 Glorieta Pl. LC- NM 88011

Approved as to form:

Christine Rivera — 2/24/25

Christine Rivera, City Clerk — **Date**

Seal

RECEIVED
MAR 19 2025

REFERENDUM PETITION

The undersigned qualified voters of the City of Las Cruces, New Mexico hereby petition the City Council of the City of Las Cruces, New Mexico to reconsider and repeal Council Bill No. 25-019; Ordinance No. 3090, adopted on February 18, 2025. A copy of Ordinance No. 3090 is attached. If the Las Cruces City Council does not repeal Ordinance No. 3090 in the appropriate time, and there are sufficient signatures, an election on the question of the referendum shall be called at the next regular election.

Any person knowingly providing false information, forgoing a signature of signing when not a qualified elector is guilty of a fourth-degree felony.

Date	Printed Name	Signature	Address as Registered
3/15/25	BRUCE BRINKERHOFF		4515 MIRAMAR AVE LAS CRUCES NM 88011
3/15/25	RENE RODRIGUEZ		1955 Stanton Ave Las Cruces, NM 88001
3/16/25	NANCY Sullivan	Nancy Sullivan	2499 Pagosa Hills Ave. Las Cruces, NM 88011
3/16/25	James Sullivan		2499 Pagosa Hills Ave. Las, Cruces, NM. 88011
3/16/25	Anna Lopez		2423 Tesuque Pl. Las Cruces, NM 88011
3/16/25	Javier Lopez		2423 Tesuque Pl. Las Cruces, NM 88011
MW 3/16/25	LINDA OLIVER		4423 Maricopa 4423 MARICOPA — MW Las Cruces NM 88011
3/16/25	Diana L Martin	Diana L Martin	4491 Maricopa Cr. L.C. NM 88011

Approved as to form:

Christine Rivera — 2/24/25

Christine Rivera, City Clerk — **Date**

Seal

RECEIVED
2025

REFERENDUM PETITION

The undersigned qualified voters of the City of Las Cruces, New Mexico hereby petition the City Council of the City of Las Cruces, New Mexico to reconsider and repeal Council Bill No. 25-019; Ordinance No. 3090, adopted on February 18, 2025. A copy of Ordinance No. 3090 is attached. If the Las Cruces City Council does not repeal Ordinance No. 3090 in the appropriate time, and there are sufficient signatures, an election on the question of the referendum shall be called at the next regular election.

Any person knowingly providing false information, forgoing a signature of signing when not a qualified elector is guilty of a fourth-degree felony.

Date	Printed Name	Signature	Address as Registered
16 Mar 2025	JACQUELINE A. FAUGHT	Jacqueline A. Faught	4581 GALISTEO LOOP LAS CRUCES, NM 88011
16/mar 2025	Claudine van Gils	Claudine van Gils	2507 Monticello Drive Las Cruces, NM 88011
16/mar 2025	Alex van Gils		2507 Monticello Drive, Las Cruces NM 88011
mw 16/mar 2025 mw 3/16/25 16/Mar	CAROL SELKIN Carol Selkin	Carol Selkin	2525 Mateo Las Cruces, NM 88011
16/Mar 2025	Rita Nelson Dean		2502 Velarde Place Las Cruces, NM 88011
3/16/25	Vishnu Govindarajulu	Vishnu	4478 Ojo Caliente Cir Las Cruces NM 88011
3/16/25	Beth Peters		2519 Monticello Dr. Las Cruces NM 88011
3.16.25	Vera Andrews	Vera Andrews	2530 Monticello Dr Las Cruces NM 88011

Approved as to form:

Christine Rivera

Christine Rivera, City Clerk

2/24/25

Date

Seal

RECEIVED
CITY CLERK'S OFFICE

REFERENDUM PETITION

The undersigned qualified voters of the City of Las Cruces, New Mexico hereby petition the City Council of the City of Las Cruces, New Mexico to reconsider and repeal Council Bill No. 25-019; Ordinance No. 3090, adopted on February 18, 2025. A copy of Ordinance No. 3090 is attached. If the Las Cruces City Council does not repeal Ordinance No. 3090 in the appropriate time, and there are sufficient signatures, an election on the question of the referendum shall be called at the next regular election.

Any person knowingly providing false information, forgoing a signature of signing when not a qualified elector is guilty of a fourth-degree felony.

Date	Printed Name	Signature	Address as Registered
3-16-25	Rosalie Gallegos	Rosalie Gallegos	2435 Tesuque Pl. Las Cruces, NM 88011
3/16/25	Nancy Arellano		2430 Tesuque R. Las Cruces, NM 88011
3/16/25	Javier Vargas		2430 Tesuque R. las cruces, NM 88011
3/16/25	Marquetta Davalos		2446 Conchas Lane Las Cruces N.M. 88011
3/16/25	Veronica Cordova		2446 Conchas Lane Las Cruces, NM 88011
3/16/25	Adelyssa Trego Rivera		2443 Conchas Ln Las Cruces NM 88011
3/16/25	Sarah Rivera		2443 Conchas Ln Las Cruces, NM 88011
3/16/25	Jose Sedillos		5310 Sierra Vista Ave 88012

Approved as to form:

Christine Rivera

Christine Rivera, City Clerk

2/24/25

Date

Seal

RECEIVED
MAR 19 2025

REFERENDUM PETITION

The undersigned qualified voters of the City of Las Cruces, New Mexico hereby petition the City Council of the City of Las Cruces, New Mexico to reconsider and repeal ~~Council Bill No. 25-019;~~ Ordinance No. 3090, adopted on February 18, 2025. A copy of Ordinance No. 3090 is attached. If the Las Cruces City Council does not repeal Ordinance No. 3090 in the appropriate time, and there are sufficient signatures, an election on the question of the referendum shall be called at the next regular election.

Any person knowingly providing false information, forgoing a signature of signing when not a qualified elector is guilty of a fourth-degree felony.

Date	Printed Name	Signature	Address as Registered
3/16/25	KEVIN MOREMAN		4503 GALISTEO LP 88011
3/16/25	Gary Gilliland		2500 Mateo Place 88011
3/16/25 MW	Brian Cotter		4575 Galisteo Loop LC 88011
3/16 MW —25	Sal Calderon		2443 Conchas In Las Cruces 88011
3.16 MW —.25	J. A. CORSANO	J. Corsano	3650 MORNING STAR 88011
3.16 MW —.25	B Trejo		3650 Morning Star 88011
3.16 MW —.25	Giovanni De La O		2415 Tesuque Place 88011
3/16 MW —/25	DAVID E. FAUGHT		4551 Galisteo Loop Las Cruces, NM 88011

Approved as to form:

Christine Rivera — 2/24/25

Christine Rivera, City Clerk — **Date**

Seal

RECEIVED
MAR 19 2025

REFERENDUM PETITION

The undersigned qualified voters of the City of Las Cruces, New Mexico hereby petition the City Council of the City of Las Cruces, New Mexico to reconsider and repeal Council Bill No. 25-019; Ordinance No. 3090, adopted on February 18, 2025. A copy of Ordinance No. 3090 is attached. If the Las Cruces City Council does not repeal Ordinance No. 3090 in the appropriate time, and there are sufficient signatures, an election on the question of the referendum shall be called at the next regular election.

Any person knowingly providing false information, forgoing a signature of signing when not a qualified elector is guilty of a fourth-degree felony.

Date	Printed Name	Signature	Address as Registered
3/17/25	Joseph Bennington		4495 Maricopa Circle 88011
3/17/25	Jarek Bennington		4495 Maricopa circle 88011
3/17/25	Gary Hackney	Gary Hackney	2510 Prado Del Sol Ave, 88011
3/17/25	Colleen Hackney	Colleen Hackney	2510 Prado de Sol Ave 88011
3/17/25	WILLIAM T PETERS		2549 PETALUMA LAS CRUCES 88011
3/17/25	EMMA L PETERS	Emma L Peters	2549 PETALUMA LAS CRUCES 88011
3/17/25	Elaine Mendoza	Elaine Mendoza	4509 Ojo Caliente Cir Las Cruces 88011
3/17/25	Grace Gonzales	Grace Gonzales	4531 Maricopa Circle Las Cruces, NM 88011

Approved as to form:

Christine Rivera — 2/24/25

Christine Rivera, City Clerk — **Date**

Seal

RECEIVED
MAR 19 2025
CITY CLERK'S OFFICE

REFERENDUM PETITION

The undersigned qualified voters of the City of Las Cruces, New Mexico hereby petition the City Council of the City of Las Cruces, New Mexico to reconsider and repeal Council Bill No. 25-019; Ordinance No. 3090, adopted on February 18, 2025. A copy of Ordinance No. 3090 is attached. If the Las Cruces City Council does not repeal Ordinance No. 3090 in the appropriate time, and there are sufficient signatures, an election on the question of the referendum shall be called at the next regular election.

Any person knowingly providing false information, forgoing a signature of signing when not a qualified elector is guilty of a fourth-degree felony.

Date	Printed Name	Signature	Address as Registered
3/16/25	Guadalupe Jimenez		4545 Ojo Caliente Cir Las Cruces NM 88011
3/16/25	David Jimenez		4545 Ojo Caliente Cir Las Cruces NM 88011
3/17/25	Chris Lee		2331 Glorieta Pl Las Cruces NM 88011
3/17/25	Kurt Boresi		1932 San Fernando Dr Las Cruces 88011 - NM
3/17/25	Rick Segovia		2065 Southern Star Loop 88011 - NM
3/17/25	STEVE Pittsenbarger		4539 Maricopa Cir 88011
3/17/25	Gay Mansouri-Rad		4535 Maricopa Cir LC NM 88011
3/17/25	Mohammad R. Mansouri-Rad		4535 Maricopa Cir. L.C. NM 88011

Approved as to form:

Christine Rivera — 2/24/25

Christine Rivera, City Clerk — **Date**

Seal

RECEIVED
MAR 19 2025
CITY CLERK'S OFFICE

REFERENDUM PETITION

The undersigned qualified voters of the City of Las Cruces, New Mexico hereby petition the City Council of the City of Las Cruces, New Mexico to reconsider and repeal Council Bill No. 25-019; Ordinance No. 3090, adopted on February 18, 2025. A copy of Ordinance No. 3090 is attached. If the Las Cruces City Council does not repeal Ordinance No. 3090 in the appropriate time, and there are sufficient signatures, an election on the question of the referendum shall be called at the next regular election.

Any person knowingly providing false information, forgoing a signature of signing when not a qualified elector is guilty of a fourth-degree felony.

Date	Printed Name	Signature	Address as Registered
3/17/25	Ronnie Gonzales		4531 Maricopa Circle 88011 – mw
3/17/25	Rosemarie Scope	Rosemarie Scope	1971 Pella Court 88011
3/17/25	Kora Holguin	K. Holg	1938 Calle de Fuente 88011
3-17-25	Alexis Torres		1960 Pella Ct 88011
3/17/25	Gregory W Clark	Gregory W Clark	4104 Council oak Rd 88011
3/17/25	Eric Lujan		4133 Council oak 88011
3/17/25	Eric Garcia		4331 Calle Bonita LC 88011 – mw
3-17-25	William Pickett		2509 Delarue Dr 88011

Approved as to form:

Christine Rivera — 2/24/25

Christine Rivera, City Clerk — **Date**

Seal

RECEIVED
MAR 19 2025
CITY CLERK'S OFFICE

REFERENDUM PETITION

The undersigned qualified voters of the City of Las Cruces, New Mexico hereby petition the City Council of the City of Las Cruces, New Mexico to reconsider and repeal Council Bill No. ~~25-019~~; Ordinance No. 3090, adopted on February 18, 2025. A copy of Ordinance No. 3090 is attached. If the Las Cruces City Council does not repeal Ordinance No. 3090 in the appropriate time, and there are sufficient signatures, an election on the question of the referendum shall be called at the next regular election.

Any person knowingly providing false information, forgoing a signature of signing when not a qualified elector is guilty of a fourth-degree felony.

Date	Printed Name	Signature	Address as Registered
3.13.2025 mw	WERNER PRAU		5491 CENTURY LN 88012 LAS CRUCES, NM
3/13/25	Jodie page		2419 Tesuque Pl Las Cruces NM 88011 mw
3/15/24	BARBARA JACOBSEN	Barbara Jacobsen	88011 4523 MARICOPA LANE N.M.
3/15/25	Margherita Del Bon	Margherita DelBon	88011 2438 Tesuque Pl NM
3/15/25	Elizabeth Pirtle	Elizabeth Pirtle	2475 Conchas LN Las Cruces, NM 88011
3/15/25	James Pirtle	James Pirtle	2475 Conchas LN Las Cruces NM 88011
3/15/25	Chris Harty HARTY		4536 MARICOPA CIR LAS CRUCES, NM 88011
3/15/25 mw 2025	Dennis Pugh		2857 Cheyenne Dr Las Cruces NM 88011

Approved as to form:

Christine Rivera — 2/24/25

Christine Rivera, City Clerk — **Date**

Seal

RECEIVED
MAR 19 2025
CITY CLERK'S OFFICE

REFERENDUM PETITION

The undersigned qualified voters of the City of Las Cruces, New Mexico hereby petition the City Council of the City of Las Cruces, New Mexico to reconsider and repeal Council Bill No. 25-019; Ordinance No. 3090, adopted on February 18, 2025. A copy of Ordinance No. 3090 is attached. If the Las Cruces City Council does not repeal Ordinance No. 3090 in the appropriate time, and there are sufficient signatures, an election on the question of the referendum shall be called at the next regular election.

Any person knowingly providing false information, forgoing a signature of signing when not a qualified elector is guilty of a fourth-degree felony.

Date	Printed Name	Signature	Address as Registered
3/16/25	Andrew Legatzke		2500 Chaparral St Las Cruces NM 88001
3-18-25	Carlos Rivera		1997 Vista Nispoli Ct 88011
3/18 2025	Judy Hill		4199 La Purisima 88011
3/18 2025	Davis Hochham		4179 La Purisima Dr. 88011
3/18 2025	Gonzalo Casas		4167 La Purisima 88011
3/18 2025	Carl Krause		2073 San Patricio 88011
3/18 2025	Isaiah Fielder		1911 Pella ct 88011
3/18 2025	Frank Montefusco		1953 Pella ct 88011 1953 PELLA CT - MW

Approved as to form:

Christine Rivera — 2/24/25

Christine Rivera, City Clerk — **Date**

Seal

RECEIVED
MAR 19 2025
CITY CLERK'S OFFICE

REFERENDUM PETITION

The undersigned qualified voters of the City of Las Cruces, New Mexico hereby petition the City Council of the City of Las Cruces, New Mexico to reconsider and repeal Council Bill No. 25-019; Ordinance No. 3090, adopted on February 18, 2025. A copy of Ordinance No. 3090 is attached. If the Las Cruces City Council does not repeal Ordinance No. 3090 in the appropriate time, and there are sufficient signatures, an election on the question of the referendum shall be called at the next regular election.

Any person knowingly providing false information, forgoing a signature of signing when not a qualified elector is guilty of a fourth-degree felony.

Date	Printed Name	Signature	Address as Registered
3/17/25	Patricia Rickert	Patricia Rickert	2509 Velarde Pl LC NM 88011
3/17/25	Sheila Kirkland	Sheila Kirkland	2503 Velarde Pl Las Cruces, NM 88011
03/17/25	Brian D. Kirkland	Brian D. Kirkland	2503 Velarde Pl Las Cruces, NM 88011
3/18/25	GAIL MORITZ	Gail Moritz	2087 SODOA HILLS 88011-NM
3/18/25	LORENZO MARTINEZ	Lorenzo Martinez	2024 SODOMA HILLS PKWY 88011-NM
3/18/25	Diane F. Barraza	Diane F Barraza	2034 Sodoma Hills Pkwy LC, NM 88011
3/18/25	GLORIA MARROJO	Gloria Marrojo	1926 PIQUETTO Rd 88001
3/18/25	GILBERT M. AMEZQUITA		1936 Piquetto Rd 88011

Approved as to form:

Christine Rivera
Christine Rivera, City Clerk

2/24/25
Date

Seal

RECEIVED
MAR 19 2025
CITY CLERK'S OFFICE

REFERENDUM PETITION

The undersigned qualified voters of the City of Las Cruces, New Mexico hereby petition the City Council of the City of Las Cruces, New Mexico to reconsider and repeal Council Bill No. 25-019; Ordinance No. 3090, adopted on February 18, 2025. A copy of Ordinance No. 3090 is attached. If the Las Cruces City Council does not repeal Ordinance No. 3090 in the appropriate time, and there are sufficient signatures, an election on the question of the referendum shall be called at the next regular election.

Any person knowingly providing false information, forgoing a signature of signing when not a qualified elector is guilty of a fourth-degree felony.

Date	Printed Name	Signature	Address as Registered
3/15/22	Kevin Selken	Kevin Selken	2525 Mateo Pl 88011
3/15/25	Linda Atwood	Linda Atwood	2431 Tesuque Pl 88011
3/15	Armando Gallegos	Armando Gallegos	4503 MARICOPA CIR 88011
MW 3/15/25	TRENT ROBERTS Trent Roberts	[signature]	2467 Conchas Lane
MW 3/15/25	MICHAEL TORRES Michael Torres MD	[signature]	2495 Pajas PACOSA HILLS - MW 71,115 88011
3/18/2025	DENNIS L. LEE	[signature]	2414 TESUQUE PL LAS CRUCES, NM 88011
3/18/2025	KAREN LEE	[signature]	2414 Tesuque Pl Las Cruces NM 88011
3/18/25	JAMES HEREDDEEN	[signature]	1895 PALM CANYON DR 88011

Approved as to form:

Christine Rivera — 2/24/25

Christine Rivera, City Clerk — **Date**

Seal

RECEIVED
MAR 19 2025
CITY CLERKS OFFICE

REFERENDUM PETITION

The undersigned qualified voters of the City of Las Cruces, New Mexico hereby petition the City Council of the City of Las Cruces, New Mexico to reconsider and repeal Council Bill No. 25-019; Ordinance No. 3090, adopted on February 18, 2025. A copy of Ordinance No. 3090 is attached. If the Las Cruces City Council does not repeal Ordinance No. 3090 in the appropriate time, and there are sufficient signatures, an election on the question of the referendum shall be called at the next regular election.

Any person knowingly providing false information, forgoing a signature of signing when not a qualified elector is guilty of a fourth-degree felony.

Date	Printed Name	Signature	Address as Registered
3/18/2025	Livia Salgado de Urueta		88011 4407 Miramar Arc
3/18/25	Lori Albertson ALBERTSON		4416 Miramar Arc 88011
3/18/25	DANIEL OLSSON		4416 Miramar Arc 88011
3/18/25	Venessa Arellano		4447 Maricopa Circle Las Cruces, NM 88011

Approved as to form:

Christine Rivera

Christine Rivera, City Clerk

2/24/25

Date

Seal

AFFIDAVIT OF CIRCULATOR

RECEIVED
MAR 19 2025
CITY CLERK'S OFFICE

STATE OF NEW MEXICO)
: ss.
COUNTY OF DONA ANA)

I, Danuta Frazier, being first duly sworn on my oath state that:

1. I am over the age of 18 years and have personal knowledge of the matters set forth in this affidavit.

2. I, DANUTA FRAZIER do hereby certify that the signatures appearing on the front hereof were signed in my presence; that to the best of my knowledge and belief each such signature is genuine; and that the person so signing is a qualified elector in the City of Las Cruces.

Danuta Frazier

Signature of Circulator of Petition

1715 Candlelight Dr

Mailing Address Las Cruces NM 88011

SUBSCRIBED and sworn to before me this 6 day of March, 2025.

Notary Public

My commission expires:

9/24/28

State of New Mexico
Notary Public
Lisa Bertoni
Commission # 2004302
Commission Expires: 09/24/2028

RECEIVED
MAR 19 2025
CITY CLERK'S OFFICE

REFERENDUM PETITION

The undersigned qualified voters of the City of Las Cruces, New Mexico hereby petition the City Council of the City of Las Cruces, New Mexico to reconsider and repeal Council Bill No. 25-019; Ordinance No. 3090, adopted on February 18, 2025. A copy of Ordinance No. 3090 is attached. If the Las Cruces City Council does not repeal Ordinance No. 3090 in the appropriate time, and there are sufficient signatures, an election on the question of the referendum shall be called at the next regular election.

Any person knowingly providing false information, forgoing a signature of signing when not a qualified elector is guilty of a fourth-degree felony.

Date	Printed Name	Signature	Address as Registered
3/17/25	Kellie Sharp-Hoskins	Kellie Sharp Hoskins	1617 Imperial Ridge 88011 Las Cruces DF
3/17/25	MICHAEL HOSKINS		1617 Imperial Ridge 88011 Las Cruces DF
3-17-25	Julie Jensen	Julie Jensen	3208 Enchanted Las Cruces, NM 88011
3-17-25	David Larson	David Larson	3208 Enchanted Las Cruces, NM 88011
3-17-25	Anna Corte		1955 S Telshor Blvd Apt 21 Las Cruces NM 88011
17 Mar 25	JUMAN SCOTT		1632 REGAL RIDGE LC 88011 DF
3/17/25	Bridget Juman	Bridget Juman	1632 Regal Ridge LC NM 88011
3/18	Rong Kuo	Rong Kuo	1656 Regal Ridge L. C. NM 88011

Approved as to form:

Christine Rivera — 2/24/25

Christine Rivera, City Clerk — **Date**

Seal

RECEIVED
MAR 13 2025
CITY CLERK'S OFFICE

REFERENDUM PETITION

The undersigned qualified voters of the City of Las Cruces, New Mexico hereby petition the City Council of the City of Las Cruces, New Mexico to reconsider and repeal Council Bill No. 25-019; Ordinance No. 3090, adopted on February 18, 2025. A copy of Ordinance No. 3090 is attached. If the Las Cruces City Council does not repeal Ordinance No. 3090 in the appropriate time, and there are sufficient signatures, an election on the question of the referendum shall be called at the next regular election.

Any person knowingly providing false information, forgoing a signature of signing when not a qualified elector is guilty of a fourth-degree felony.

Date	Printed Name	Signature	Address as Registered
3/17	Joseph De La Rua		1670 Candlelight Dr LC. 88011
3/17	Hillary Yoder		1670 Candlelight Dr LC NM 88011
3/17	Alberto Stevens		L.C 88011 1669 Regal Ridge
3/17	Mitch Moore		1674 Regal Ridge L.C. 88011
3/17	Makayla Moore		1679 Regal Ridge L.C. 88011
3/17	EDDIE M MORROW		1695 CANDLELIGHT DR LC 88011
3/17	Kathleen M Morrow		1695 CANDLELIGHT DR LC 88011
3/18/25	Mei-Shenglieu		1656 Regal Ridge L.C, NM 88011

Approved as to form:

Christine Rivera — 2/24/25

Christine Rivera, City Clerk — **Date**

Seal

RECEIVED
MAR 19 2025
CITY CLERK'S OFFICE

REFERENDUM PETITION

The undersigned qualified voters of the City of Las Cruces, New Mexico hereby petition the City Council of the City of Las Cruces, New Mexico to reconsider and repeal Council Bill No. 25-019; Ordinance No. 3090, adopted on February 18, 2025. A copy of Ordinance No. 3090 is attached. If the Las Cruces City Council does not repeal Ordinance No. 3090 in the appropriate time, and there are sufficient signatures, an election on the question of the referendum shall be called at the next regular election.

Any person knowingly providing false information, forgoing a signature of signing when not a qualified elector is guilty of a fourth-degree felony.

Date	Printed Name	Signature	Address as Registered
3/17/25	Yolanda Valenzuela	Y Valenzuela	3216 Ridgeline Dr. Las Cruces, NM 88005
3/17/25	Reyner Paz	[illegible]	1929 LC, NM Buchanan 88012
3/17/25	Puck Dramey	Dramey	3245 E University Ave, LC NM 88011
3/17/25	Lee C Ulibarri	[illegible]	1013 Calle Griesha L.C. 88011
3/17/25	CHRISTOPHER ESPINOZA	[illegible]	2901 LDS AMIGOS CT LC, NM 88011
3/17/25	Patricia Tarin	Patricia Tarin	730 Frontier Dr. LC, NM 88011
3/17/25	Alicia Brook	A Brook	112 - Hidalgo - LC. NM 88-010 Idaho DF L.C 88001
3/17/25	Elodie Staley	[illegible]	1705 Candlelight Dr. Las Cruces NM 88011

Approved as to form:

Christine Rivera — 2/24/25

Christine Rivera, City Clerk — **Date**

Seal

RECEIVED
MAR 19 2025
CITY CLERK'S OFFICE

REFERENDUM PETITION

The undersigned qualified voters of the City of Las Cruces, New Mexico hereby petition the City Council of the City of Las Cruces, New Mexico to reconsider and repeal Council Bill No. 25-019; Ordinance No. 3090, adopted on February 18, 2025. A copy of Ordinance No. 3090 is attached. If the Las Cruces City Council does not repeal Ordinance No. 3090 in the appropriate time, and there are sufficient signatures, an election on the question of the referendum shall be called at the next regular election.

Any person knowingly providing false information, forgoing a signature of signing when not a qualified elector is guilty of a fourth-degree felony.

Date	Printed Name	Signature	Address as Registered
3/17	Chloe Weber	Chloe Weber	321 Texas ave 88001
3/17	JAX Evaro	Jax E	321 Texas Ave 88001
3/17	Emily Balderrama	Emily Balderrama	3610 Bravo RD 88012
3/17	Barbie Tapete	Barbie Tapete	1811 Sunland Ac Las Cruces 88012
3/17	Mindy Romero	Mindy Romero	2600 Eldaho 229 Las cruces NM 88011
3/17	Karen Martinez	Karen Martinez	1214 Southridge DR LC, NM 88005
3/17	ELEANOR HOLMES	Eleana Holmes	3887 Calle De Las Margaritas Trl #10 L.C. NM 88005
3/17	Natalie Ortega	Natalie Ortega	5521 Ricochet St. LC. NM 88012

Approved as to form:

Christine Rivera — 2/24/25

Christine Rivera, City Clerk — **Date**

Seal

RECEIVED
MAR 10 2025

REFERENDUM PETITION

The undersigned qualified voters of the City of Las Cruces, New Mexico hereby petition the City Council of the City of Las Cruces, New Mexico to reconsider and repeal Council Bill No. 25-019; Ordinance No. 3090, adopted on February 18, 2025. A copy of Ordinance No. 3090 is attached. If the Las Cruces City Council does not repeal Ordinance No. 3090 in the appropriate time, and there are sufficient signatures, an election on the question of the referendum shall be called at the next regular election.

Any person knowingly providing false information, forgoing a signature of signing when not a qualified elector is guilty of a fourth-degree felony.

Date	Printed Name	Signature	Address as Registered
3/17/25	NIDIA ORTIZ	Nidia Ortiz	1650 Candlelight Dr Dr. Las Cruces, NM 88011
3/17/25	Angel Ortiz	Angel Ortiz	1650 Candlelight Dr Dr. Las Cruces, NM 88011
3/17/25	Jolé L Flores		1645 Candlelight Dr Las Cruces, NM LC 88011
3/17/25	Carol Potenza Carol L Potenza	Carol L Potenza	1645 Candlelight Dr Las Cruces, NM 88011
3/17/25	Denise Rodriguez-Strawn		1535 Candlelight Dr. Las Cruces, NM 88011
3/17/25	Gordon K. Strawn Jr	GK Strawn	1535 Candlelight Dr Las Cruces, NM 88011
3/17/25	Matthew estrada	Matt	1525 88011 • candlelight Dr
3/17/25	~~Linda Kasper~~ Linda Kasper	Linda Kasper	1624 Regal Rdg. 88011

Approved as to form:

Christine Rivera — 2/24/25

Christine Rivera, City Clerk — **Date**

Seal

RECEIVED
MAR 19 2025
CITY CLERK'S OFFICE

REFERENDUM PETITION

The undersigned qualified voters of the City of Las Cruces, New Mexico hereby petition the City Council of the City of Las Cruces, New Mexico to reconsider and repeal Council Bill No. 25-019; Ordinance No. 3090, adopted on February 18, 2025. A copy of Ordinance No. 3090 is attached. If the Las Cruces City Council does not repeal Ordinance No. 3090 in the appropriate time, and there are sufficient signatures, an election on the question of the referendum shall be called at the next regular election.

Any person knowingly providing false information, forgoing a signature of signing when not a qualified elector is guilty of a fourth-degree felony.

duplicate

Date	Printed Name	Signature	Address as Registered
3-13-25	Robert Kell		2059 Avalon Pl Las Cruces 88005
3-13-25	Daryn Duron		1000 Circle Dr Las Cruces NM 88005
3-13-25	Gabriel Garcia		1520 5th St. Las Cruces NM 88005
3-13-25	Sylvia Garcia		5825 Dune Dr Las Cruces, NM 88012
3-13-25	Sarah Reyes		2060 Rosedale Dr LC NM 88005
3/13/25	Bryan Reyes		2060 Rosedale Dr Las Cruces NM 88005
3-13-25	Mark Bundeshaw		3915 Desert Broom Ct Las Cruces, NM 88001
3-13-25	TANYA MONTOYA		3915 Desert Broom Ct Las Cruces, NM 88011

Approved as to form:

Christine Rivera — 2/24/25

Christine Rivera, City Clerk — **Date**

Seal

RECEIVED
MAR 19 2025
CITY CLERK'S OFFICE

REFERENDUM PETITION

The undersigned qualified voters of the City of Las Cruces, New Mexico hereby petition the City Council of the City of Las Cruces, New Mexico to reconsider and repeal Council Bill No. 25-019, Ordinance No. 3090, adopted on February 18, 2025. A copy of Ordinance No. 3090 is attached. If the Las Cruces City Council does not repeal Ordinance No. 3090 in the appropriate time, and there are sufficient signatures, an election on the question of the referendum shall be called at the next regular election.

Any person knowingly providing false information, forgoing a signature of signing when not a qualified elector is guilty of a fourth-degree felony.

Date	Printed Name	Signature	Address as Registered
3/12/25	Cruz Martinez		441 phillips Dr. LC NM 88035
3/12/25	GARY KURZ		3984 TIGER WOODS LC NM 88001
3.12.25	JERRY TELLES		4251 ARCADIA P. LC NM. 88011
3/12/25	Darlene Ahlmann		4898 Raintree Ln LC NM. 88007
3/12/25	Michael Ahlmann		"
3/12/25	Gavino Manquera		2230 Donna ann Rd #1 88007
3/12/25	Adriana Escudero		1410 S. Telshor Blvd. ap 2C
3/12/25	maria Armijo WURTZ		4895 Sage Rd Las Cruces NM 88011

Approved as to form:

Christine Rivera

Christine Rivera, City Clerk

2/24/25

Date

Seal

RECEIVED
MAR 19 2025

REFERENDUM PETITION

The undersigned qualified voters of the City of Las Cruces, New Mexico hereby petition the City Council of the City of Las Cruces, New Mexico to reconsider and repeal Council Bill No. 25-019; Ordinance No. 3090, adopted on February 18, 2025. A copy of Ordinance No. 3090 is attached. If the Las Cruces City Council does not repeal Ordinance No. 3090 in the appropriate time, and there are sufficient signatures, an election on the question of the referendum shall be called at the next regular election.

Any person knowingly providing false information, forgoing a signature of signing when not a qualified elector is guilty of a fourth-degree felony.

Date	Printed Name	Signature	Address as Registered
3/12/25	Berta A. Nakamoto	Berta A. Nakamoto	2911 Lookout Ridge 88011 Las Cruces
3/12/25	DAVID R. Woodard	David Woodard	6113 AROSA Dr LAS CRUCES 88012
3/12/25	Rubi Espinoza	Rubi E	52 Stairview LC NM 88012
3/12/25	Julie Hovermale	Julie Hovermale	5510 Vista Rico, Las Cruces 88011
3/12/25	Vicki Caplan	Vicki Caplan	635 King James Rd Las Cruces, NM 88002
3/12/25	Dina Garcia	[illegible]	3876 Thirteen Ave Pwk NM. 88005
3/12/25	Cindy Garcia	Cindy Garcia	5126 Dona Ana Rd L.C. NM 88007
3/12/25	[illegible]	[illegible]	2805 San Elizario Las Cruces, NM 88005

Approved as to form:

Christine Rivera

Christine Rivera, City Clerk

2/24/25

Date

Seal

RECEIVED
MAR 19 2025
CITY CLERK'S OFFICE

REFERENDUM PETITION

The undersigned qualified voters of the City of Las Cruces, New Mexico hereby petition the City Council of the City of Las Cruces, New Mexico to reconsider and repeal Council Bill No. 25-019; Ordinance No. 3090, adopted on February 18, 2025. A copy of Ordinance No. 3090 is attached. If the Las Cruces City Council does not repeal Ordinance No. 3090 in the appropriate time, and there are sufficient signatures, an election on the question of the referendum shall be called at the next regular election.

Any person knowingly providing false information, forgoing a signature of signing when not a qualified elector is guilty of a fourth-degree felony.

Date	Printed Name	Signature	Address as Registered
03/12/25	Gregorio Esparza		724 Sombrero Ct Las Cruces NM 88007
03/12/25	Taunya Kliewer Taunya Kliewer		714 City View Dr LC 88011
3/12/25	Jared Burns		714 City View Dr. Las Cruces, NM 88011
3/12/2025	Pia C. English		314 McClure Road Las Cruces NM 8805
3/12/25	Anthony Ostland		2445 Calle de Plata Mesilla, NM
3/12/25	Linda Staley		1705 Cordel Sol Las Cruces 88011
3/12/25	Molly Young		301 N. Broadmoor Pkwy 1004
3/12/25	NAKAMOTO AGUSTIN		2911 Lookout Ridge Las Cruces 8801

Approved as to form:

Christine Rivera

Christine Rivera, City Clerk

2/24/25

Date

Seal

RECEIVED
MAR 19 2025
CITY CLERK'S OFFICE

REFERENDUM PETITION

The undersigned qualified voters of the City of Las Cruces, New Mexico hereby petition the City Council of the City of Las Cruces, New Mexico to reconsider and repeal Council Bill No. 25-019; Ordinance No. 3090, adopted on February 18, 2025. A copy of Ordinance No. 3090 is attached. If the Las Cruces City Council does not repeal Ordinance No. 3090 in the appropriate time, and there are sufficient signatures, an election on the question of the referendum shall be called at the next regular election.

Any person knowingly providing false information, forgoing a signature of signing when not a qualified elector is guilty of a fourth-degree felony.

Date	Printed Name	Signature	Address as Registered
3/12/25	John Krause		3606 Arroyo Verde Las Cruces, NM 88011
3/12/25	Ed DeVincenzi		4432 Superstition Las Cruces 88011
3/12/25	Alma Melendez		845 Colfax Ave Las Cruces 88001
3/12/25	Gabe Chacon		913 Alamo St Las Cruces NM 88001
3/12/25	Lewis Miller		5004 Moonshadow L.C. 88011
3/12/25	Edward Plumer		5042 La Cueva Mine L.C. 88011
3/12/25	Maria G. O'Brien		1513 Pebble Beach L.C 88001
03/12/25	Nicole Chavarria		3380 Paradise Lane Las Cruces NM 88007

Approved as to form:

Christine Rivera

Christine Rivera, City Clerk

2/24/25

Date

Seal

RECEIVED
MAR 19 2025
CITY CLERK'S OFFICE

REFERENDUM PETITION

The undersigned qualified voters of the City of Las Cruces, New Mexico hereby petition the City Council of the City of Las Cruces, New Mexico to reconsider and repeal Council Bill No. 25-019; Ordinance No. 3090, adopted on February 18, 2025. A copy of Ordinance No. 3090 is attached. If the Las Cruces City Council does not repeal Ordinance No. 3090 in the appropriate time, and there are sufficient signatures, an election on the question of the referendum shall be called at the next regular election.

Any person knowingly providing false information, forgoing a signature of signing when not a qualified elector is guilty of a fourth-degree felony.

Date	Printed Name	Signature	Address as Registered
3/11/2025	Antonino Lucero	[signature]	1733 Salinas Dr Las Cruces NM 88011
3/11/25	Elisa Lucero Elisa Lucero	[signature]	1733 Salinas Dr Las Cruses
3/12/25 3/12/25	Cory Burford Jay Delz Torre	[signature] [signature]	3000 Majestic Ridge Las Cruces NM 2872 Lookout Ridge LC NM 88011
3/12/25	Mark Standley	Mark Standley	9428 Comet St LC 88012
3/12/25	Richard Asburn	[signature]	3638 San Clemente Las Cruces NM 88012
3/	Vivien Filero	[signature]	2479 Columbia Ave Las Cruces NM 88012 88012
3/12/25	Jane Muhlig	Jane Muhlig	2309 Abilene Ct. LC 88011
3/12/25	William Muhlig	[signature]	2309 ABILENE LC 88011

Approved as to form:

Christine Rivera

Christine Rivera, City Clerk

2/24/25

Date

Seal

RECEIVED
MAR 19 2025
CITY CLERK'S OFFICE

REFERENDUM PETITION

The undersigned qualified voters of the City of Las Cruces, New Mexico hereby petition the City Council of the City of Las Cruces, New Mexico to reconsider and repeal Council Bill No. 25-019; Ordinance No. 3090, adopted on February 18, 2025. A copy of Ordinance No. 3090 is attached. If the Las Cruces City Council does not repeal Ordinance No. 3090 in the appropriate time, and there are sufficient signatures, an election on the question of the referendum shall be called at the next regular election.

Any person knowingly providing false information, forgoing a signature of signing when not a qualified elector is guilty of a fourth-degree felony.

Date	Printed Name	Signature	Address as Registered
3/10/25	Jaimee Rojas		6603 Flourite Rd 88012
3/10/25	Janice Speckman		6313 Wolf Crk 88012
3/10/25	Soledad Acosta		illegible
3/10/25	Angelina Quezada		9530 Schaffner Rd L.C. N.M. 88012
3/10/25	OSCAR QUEZADA		9530 SHAFFNER RD L C N.M. 88012
3/10/25	Gilbert Mendez		4385 Kingston Rd Las Cruces 88012
3/10/25	Jacqueline Solis		4467 El Faro St. Las Cruces, NM 88005
3/10/25	ERIN PORTER		1945 ALTURA LAS CRUCES NM 88001

Approved as to form:

Christine Rivera

Christine Rivera, City Clerk

2/24/25

Date

Seal

RECEIVED
MAR 19 2025
CITY CLERK'S OFFICE

REFERENDUM PETITION

The undersigned qualified voters of the City of Las Cruces, New Mexico hereby petition the City Council of the City of Las Cruces, New Mexico to reconsider and repeal Council Bill No. 25-019; Ordinance No. 3090, adopted on February 18, 2025. A copy of Ordinance No. 3090 is attached. If the Las Cruces City Council does not repeal Ordinance No. 3090 in the appropriate time, and there are sufficient signatures, an election on the question of the referendum shall be called at the next regular election.

Any person knowingly providing false information, forgoing a signature of signing when not a qualified elector is guilty of a fourth-degree felony.

Date	Printed Name	Signature	Address as Registered
3/10/25	MADELENE RIVA	Madelene Riva	6341 Reliance Rd Las Cruces 88012
3/10/25	Teresa Godman	Teresa Godman	4968 Wendall Rd Las Cruces 88012
3/10/25	Janet S Williams	Janet S Williams	4581 Rimrock Ct Las Cruces 88012
3/10/25	Earl C Williams	Earl C Williams	4581 Rimrock Ct Las Cruce 88012
3/10/25	Thomas R. Baca		1775 N Roadrunner Pkwy Unit 303 Las Cruces, 88011
3/10/25	Sara Berge		3501 Sonoma Springs Ave. #1805
3/10/25	Guadalupe Rogers	Guadalupe Rogers	6844 Cortez Dr Las Cruces NM 88011
3/10/25	Brianna A. Holmes	Brianna Holmes	1829 Barndo Ct Las Cruces, NM 88007

Approved as to form:

Christine Rivera

Christine Rivera, City Clerk

2/24/25

Date

Seal

RECEIVED
MAR 19 2025
CITY CLERK'S OFFICE

REFERENDUM PETITION

The undersigned qualified voters of the City of Las Cruces, New Mexico hereby petition the City Council of the City of Las Cruces, New Mexico to reconsider and repeal Council Bill No. 25-019; Ordinance No. 3090, adopted on February 18, 2025. A copy of Ordinance No. 3090 is attached. If the Las Cruces City Council does not repeal Ordinance No. 3090 in the appropriate time, and there are sufficient signatures, an election on the question of the referendum shall be called at the next regular election.

Any person knowingly providing false information, forgoing a signature of signing when not a qualified elector is guilty of a fourth-degree felony.

Date	Printed Name	Signature	Address as Registered
3/9/25	Raymundo G. Montes	Raymundo S.	4763 Zeno Pl. 88012
3/10/25	Jassim Marwan	Jassim Marwan	4602 Toluca Ave 88012
3/10/25	Robert Holley	Robert W. Holley	107 Kay Lane 88005
3/10/25	Jane Mason	Jane Mason	5425 Rural Road 88011
	Maria Cotton		
3/10	Soledad Ochoa		7680 moore circle Las Cruces NM 88012
3/10	Anthony Trujillo	Anthony Trujillo	7290 cougar Lane 88012
3/10	Mercedes Salvania MERCEDES SALVANIA		1555 SPACE MURALS LANE 88011

Approved as to form:

Christine Rivera

Christine Rivera, City Clerk

2/24/25

Date

Seal

RECEIVED
MAR 19 2025
CITY CLERK'S OFFICE

REFERENDUM PETITION

The undersigned qualified voters of the City of Las Cruces, New Mexico hereby petition the City Council of the City of Las Cruces, New Mexico to reconsider and repeal Council Bill No. 25-019; Ordinance No. 3090, adopted on February 18, 2025. A copy of Ordinance No. 3090 is attached. If the Las Cruces City Council does not repeal Ordinance No. 3090 in the appropriate time, and there are sufficient signatures, an election on the question of the referendum shall be called at the next regular election.

Any person knowingly providing false information, forgoing a signature of signing when not a qualified elector is guilty of a fourth-degree felony.

Date	Printed Name	Signature	Address as Registered
3/10/25	Sherry A. Woods	Sherry A Woods	1685 Candlelight Dr. Las Cruces, NM 88011
3/10/25	Albert E Woods	[illegible]	1685 Candlelight Dr. Las Cruces, NM 88011
3/10/16	Derald Walker	Derald Walker	4301 Del Prado Way Las Cruces NM 88011
3/10/25	Karen Reeves	[illegible]	6868 Cassini Ave Las Cruces NM 88012
3/10/25	Annette Van der Heyden	Annette Van	7078 Silver Spur Str Las Cruces NM 88012
3/10/25	[illegible]	[illegible]	4253 88011 Goldenrayer
3/10/25	RYAN LUCERO	[illegible]	1037 W THORNE DR LC, NM 88007 575-642-3092
3/10/25	Linda Contreras	Linda Contreras	945 Eagle Wings 88007

Approved as to form:

Christine Rivera

Christine Rivera, City Clerk

2/24/25

Date

Seal

RECEIVED
MAR 19 2025
CITY CLERK'S OFFICE

REFERENDUM PETITION

The undersigned qualified voters of the City of Las Cruces, New Mexico hereby petition the City Council of the City of Las Cruces, New Mexico to reconsider and repeal Council Bill No. 25-019; Ordinance No. 3090, adopted on February 18, 2025. A copy of Ordinance No. 3090 is attached. If the Las Cruces City Council does not repeal Ordinance No. 3090 in the appropriate time, and there are sufficient signatures, an election on the question of the referendum shall be called at the next regular election.

Any person knowingly providing false information, forgoing a signature of signing when not a qualified elector is guilty of a fourth-degree felony.

Date	Printed Name	Signature	Address as Registered
3/17	Laura Fernandez		1800 Calle de Suenos LCNM 88001
3/17	Joanne Smith		1933 sheryl ann LC NM 88001
3/17	Cheryl Stratton		6884 Eustra Ave. Las Cruces NM 88012
3/17	Guillermina L. Montes		4763 Zeno Place Las Cruces, NM 88012
3/17	Brittany Spears		3245 E University Ave apt 1403
3/17	Manal Hamzeh		2055 Black Quartz Rd. NM, 88011
3-17	Rob Lowe		445, Salopeck Blvd Apt L LC. 88005
3/17	Rachel Pierre		4561 Weaver Trail Las Cruces, NM 88012

Approved as to form:

Christine Rivera — 2/24/25

Christine Rivera, City Clerk — **Date**

Seal

RECEIVED
MAR 19 2025
CITY CLERK'S OFFICE

REFERENDUM PETITION

The undersigned qualified voters of the City of Las Cruces, New Mexico hereby petition the City Council of the City of Las Cruces, New Mexico to reconsider and repeal Council Bill No. 25-019, Ordinance No. 3090, adopted on February 18, 2025. A copy of Ordinance No. 3090 is attached. If the Las Cruces City Council does not repeal Ordinance No. 3090 in the appropriate time, and there are sufficient signatures, an election on the question of the referendum shall be called at the next regular election.

Any person knowingly providing false information, forgoing a signature of signing when not a qualified elector is guilty of a fourth-degree felony.

Date	Printed Name	Signature	Address as Registered
3/16	CAREN2 WHITE		2602 SANDI GALE DR. LAS CRUCES, NM 88011
3/16	Justin Carmona		3725 Argus St Las Cruces NM 88005
3/16	Alesyeanna Rovero		3725 Argust Las Cruces, NM 88005
3/17	SHARON L. OLER	Sharon L. Oler	2928 Diamond Sprenco Rd 88011
3/17	ROBIN ZIELINSKI		2612 Poco Lomas Ct LC NM 88011
3/17	Carol Laskin	Carol Laskin	5561 Superstition Dr LC, NM 88011
	Diana Moore	Diana Moore	53 Happy Trails Le, NM 88005
3/17	Riley Schaver	Riley Schaver	4780 Tres Ninos Las Cruces, NM 88011

Approved as to form:

Christine Rivera

Christine Rivera, City Clerk

2/24/25

Date

Seal

RECEIVED
MAR 13 2025
CITY CLERK'S OFFICE

REFERENDUM PETITION

The undersigned qualified voters of the City of Las Cruces, New Mexico hereby petition the City Council of the City of Las Cruces, New Mexico to reconsider and repeal Council Bill No. 25-019; Ordinance No. 3090, adopted on February 18, 2025. A copy of Ordinance No. 3090 is attached. If the Las Cruces City Council does not repeal Ordinance No. 3090 in the appropriate time, and there are sufficient signatures, an election on the question of the referendum shall be called at the next regular election.

Any person knowingly providing false information, forgoing a signature of signing when not a qualified elector is guilty of a fourth-degree felony.

Date	Printed Name	Signature	Address as Registered
3/17	Cheryle Ellington	Cheryle Ellington	2711 Scenic Circle LC. NM
3/17	Bill BARKON	[signature]	4490 Ojo Caliente LC, NM
3/17	Malissa Martin	[signature]	455 Drake Ct. LC. NM 88005
3/17	Rebecca Powers	[signature]	1832 Buchanan Ave LC. 88001
3/17/25	Deborah Michael	[signature]	2265 Avalon Dr LC, NM 88005
3/17/25	James A Michael	[signature]	2265 Avalon Dr LC NM 88005
3/17/25	Andrew J Heiligenthal	[signature]	1845 Camino del Rey LC NM 88001
3/17/25	Diane Thorgeson	[signature]	2158 Sugar Pine Loop LC – 88012

Approved as to form:

Christine Rivera — 2/24/25

Christine Rivera, City Clerk — **Date**

Seal

RECEIVED
MAR 19 2025
CITY CLERK'S OFFICE

REFERENDUM PETITION

The undersigned qualified voters of the City of Las Cruces, New Mexico hereby petition the City Council of the City of Las Cruces, New Mexico to reconsider and repeal Council Bill No. 25-019, Ordinance No. 3090, adopted on February 18, 2025. A copy of Ordinance No. 3090 is attached. If the Las Cruces City Council does not repeal Ordinance No. 3090 in the appropriate time, and there are sufficient signatures, an election on the question of the referendum shall be called at the next regular election.

Any person knowingly providing false information, forgoing a signature of signing when not a qualified elector is guilty of a fourth-degree felony.

Date	Printed Name	Signature	Address as Registered
3/17	Nancy Chrestman	Nancy Chrestman	1751 W Hadley #109 Las Cruces NM 88005
3/17	Keith Tracel	[illegible]	934 Fawn Lane Las Cruces 88001 R7
3/17	Mary Pezzetti	Mary Pezzetti	5265 Redman LC 88011 Redman
03/17/2025	Concepcion Goodwin	[illegible]	1495 Vista Del Cerro Las Cruces, NM 88007
3/17/25	Juana C Morales	Juana C Morales	1453 Utah 8801 Las Cruces NM
3/17/25	Jessie Cannon	[illegible]	3807 Winter Green Rd LC. NM 88012
3/17/25	Diane Gottlieb	Diane Gottlieb	3517 Happey Rd L.C., NM 88007
3/17/25	Maria Wooten	Maria Wooten	2033 Calle de Ninos Las Cruces, NM 88005

Approved as to form:

Christine Rivera

Christine Rivera, City Clerk

2/24/25

Date

Seal

RECEIVED
MAR 19 2025
CITY CLERK'S OFFICE

REFERENDUM PETITION

The undersigned qualified voters of the City of Las Cruces, New Mexico hereby petition the City Council of the City of Las Cruces, New Mexico to reconsider and repeal Council Bill No. 25-019; Ordinance No. 3090, adopted on February 18, 2025. A copy of Ordinance No. 3090 is attached. If the Las Cruces City Council does not repeal Ordinance No. 3090 in the appropriate time, and there are sufficient signatures, an election on the question of the referendum shall be called at the next regular election.

Any person knowingly providing false information, forgoing a signature of signing when not a qualified elector is guilty of a fourth-degree felony.

Date	Printed Name	Signature	Address as Registered
3/16/25	Sergio Tena	Sergio Tena	915 S Espina Las Cruces 88001
3/16/25	Chloe Johnson	Chloe Johnson	1035 maple Las Cruces 88001
3/16/25	Rosemary Martinez	Rosemary Martinez	1325 Coronado LCNM 88005
3/16/25	Robert Patterson	Robert Patterson	4721 Sun Canyon Ct 88011
3/16/25	Selin Patterson	Selin Patterson	4721 Sun Canyon Ct 88011
3/16/25	Alyssa Hales	Alyssa Hales	7970 Inca Dove Ave LC, NM 88012
3/16/25	Brandon Hranilla	Brandon Hranilla	765 williams Ln LCNM, 88005
3/16/25	maria Garza	maria Garza	13530 w frontese Rd, Las Cruces 88007

Approved as to form:

Christine Rivera

Christine Rivera, City Clerk

2/24/25

Date

Seal

RECEIVED
MAR 19 2025
CITY CLERK'S OFFICE

REFERENDUM PETITION

The undersigned qualified voters of the City of Las Cruces, New Mexico hereby petition the City Council of the City of Las Cruces, New Mexico to reconsider and repeal Council Bill No. 25-019; Ordinance No. 3090, adopted on February 18, 2025. A copy of Ordinance No. 3090 is attached. If the Las Cruces City Council does not repeal Ordinance No. 3090 in the appropriate time, and there are sufficient signatures, an election on the question of the referendum shall be called at the next regular election.

Any person knowingly providing false information, forgoing a signature of signing when not a qualified elector is guilty of a fourth-degree felony.

Date	Printed Name	Signature	Address as Registered
3/13/25	Carrie Fisher		6281 Belvidere Loop Las Cruces NM 88012
3/16/25	Rosa Torres		2080 Avalon Dr Las Cruces NM 88005
3-16-25	Jennifer Tovar		259 turquoise ct NM 88001
3/16/25	Steven Neal		1415 myrtle Ave 88001
3-16-25	GEORGE RAMIREZ CID		912 LUNA 88001
3-16-25	Saucedo Guadalupe		2213 Magnolia Dr 88001
3-16-25	Oscar J. Saucedo	Oscar Saucedo	2213 Magnolia Dr 88001
3-16	Marie Gonzales		1106 Jett Ave L.C. 88001

Approved as to form:

Christine Rivera — 2/24/25

Christine Rivera, City Clerk — **Date**

Seal

RECEIVED
MAR 19 2025
CITY CLERK'S OFFICE

REFERENDUM PETITION

The undersigned qualified voters of the City of Las Cruces, New Mexico hereby petition the City Council of the City of Las Cruces, New Mexico to reconsider and repeal Council Bill No. 25-019; Ordinance No. 3090, adopted on February 18, 2025. A copy of Ordinance No. 3090 is attached. If the Las Cruces City Council does not repeal Ordinance No. 3090 in the appropriate time, and there are sufficient signatures, an election on the question of the referendum shall be called at the next regular election.

Any person knowingly providing false information, forgoing a signature of signing when not a qualified elector is guilty of a fourth-degree felony.

Date	Printed Name	Signature	Address as Registered
3/16/25 ~~3/16/25~~	Mary E. Drake	Mary E. Drake	P.O Box 1358 88047 Mesilla Park, NM 88047
3/16	Nancy Clifton	Nancy Clifton	4096 Hewett Road
3/16	Kathryn Stricker	Kathryn M Stricker	1295 Arnold Palmer Las Cruces 88011
3/16	~~Lisa Forman~~	Fern Forman	1530 E. Idaho Las Cruces NM 88001
3/16/25	Albert Venegas	A Venegas	6796 Calico Dr Las Cruces NM 88012
3/16	Margaret Bustamante	MBustamante	705 Segovia Rd NM 88005
3/16 2025	Dale Shelden	Dale Shelden	2100 Gladys Dr Las Cruces 88001-5808
3/16 2025	Teresita Shelden	Teresita Shelden	2100 Gladys Dr Las Cruces NM 88001

Approved as to form:

Christine Rivera

Christine Rivera, City Clerk

2/24/25

Date

Seal

RECEIVED
MAR 13 2025

REFERENDUM PETITION

The undersigned qualified voters of the City of Las Cruces, New Mexico hereby petition the City Council of the City of Las Cruces, New Mexico to reconsider and repeal Council Bill No. 25-019; Ordinance No. 3090, adopted on February 18, 2025. A copy of Ordinance No. 3090 is attached. If the Las Cruces City Council does not repeal Ordinance No. 3090 in the appropriate time, and there are sufficient signatures, an election on the question of the referendum shall be called at the next regular election.

Any person knowingly providing false information, forgoing a signature of signing when not a qualified elector is guilty of a fourth-degree felony.

Date	Printed Name	Signature	Address as Registered
3/16/25	Jocelyn Dominguez		3391 Chimney Rock Rd, Las Cruces, NM 88011
3/16/25	Melissa Ortiz	Melissa Ortiz	1920 Craig Ave Las Cruces, NM 88001
3/16/25	PATRICK STEWART		501 N. Roadrunner Pkwy Apt 2603 Las Cruces, NM 88011
3/16/25	Mia Stewart		501 N Roadrunner Pkwy Apt 2603 Las Cruces, NM 88011
3/16/25	Linda Cornejo		371 Las Parcelas Mesquite NM 88048
3/16/25	Kyu Kelly		1138 Golf Club Rd Las Cruces NM 88011
3/16/25	Debra Gibson	Debra Gibson	2301 El Camino Real Rd #503 88001
3-16-25	Linda Jones		1440 Monte Vista Las Cruces NM 88001

Approved as to form:

Christine Rivera

Christine Rivera, City Clerk

2/24/25

Date

Seal

RECEIVED
MAR 19 2025
CITY CLERKS OFFICE

REFERENDUM PETITION

The undersigned qualified voters of the City of Las Cruces, New Mexico hereby petition the City Council of the City of Las Cruces, New Mexico to reconsider and repeal Council Bill No. 25-019; Ordinance No. 3090, adopted on February 18, 2025. A copy of Ordinance No. 3090 is attached. If the Las Cruces City Council does not repeal Ordinance No. 3090 in the appropriate time, and there are sufficient signatures, an election on the question of the referendum shall be called at the next regular election.

Any person knowingly providing false information, forgoing a signature of signing when not a qualified elector is guilty of a fourth-degree felony.

Date	Printed Name	Signature	Address as Registered
3-16-25	Javier Diaz		2043 Reina, Dr LC 88007
3.16.25	Tracy Diaz		2043 Reina Dr. LC 88007
3-16-25	Sarah Bisette		6160 Kaleidoscope Las Cruces NM
3-16	Procopio Chavez		4710 Diamant Las Cruces 88012
3-16	Yasmin Archardo		
3/16/25	Lisa Hislop Kono		4070 Pacific Loop 88012
03/16/25	JAMES N. SCOTT JR.		200 CERVANTES VLG APT B9 LAS CRUCES NM 88001
3/16/25	TERESA M Scott		2620 Summit Pl LC 88011

Approved as to form:

Christine Rivera — 2/24/25

Christine Rivera, City Clerk — **Date**

Seal

RECEIVED
MAR 18 2025
CITY CLERK'S OFFICE

REFERENDUM PETITION

The undersigned qualified voters of the City of Las Cruces, New Mexico hereby petition the City Council of the City of Las Cruces, New Mexico to reconsider and repeal Council Bill No. 25-019, Ordinance No. 3090, adopted on February 18, 2025. A copy of Ordinance No. 3090 is attached. If the Las Cruces City Council does not repeal Ordinance No. 3090 in the appropriate time, and there are sufficient signatures, an election on the question of the referendum shall be called at the next regular election.

Any person knowingly providing false information, forgoing a signature of signing when not a qualified elector is guilty of a fourth-degree felony.

Date	Printed Name	Signature	Address as Registered
3-16-25	Jarrett Hines		5465 Cielo Vistas L.C., N.M. 88011
3/16/25	Melissa Mason		606 N. Melendres LC NM 88005
3/16/25	Ariana Balderas		301 E. Las Cruces Ave LC, NM 88001
3/16/25	Fernando Gomez Jr		4231 Desert Bloom dr LC NM 88007
3/16/25	Leeza Marquez		4231 Desert Bloom Dr. LC NM 88007
3/16/25	Mitzie Schoeppner		4262 Desest Pinon LCNM88007 Pl.
3/16/25	Jenna Schoeppner		4262 Desert Pinon Pl LC, NM 88007
3/16/25	Rebecca Domingus		3391 Chimney Rock Rd LCNM 88011

Approved as to form:

Christine Rivera — 2/24/25

Christine Rivera, City Clerk — **Date**

Seal

RECEIVED
MAR 19 2025
CITY CLERK'S OFFICE

REFERENDUM PETITION

The undersigned qualified voters of the City of Las Cruces, New Mexico hereby petition the City Council of the City of Las Cruces, New Mexico to reconsider and repeal Council Bill No. 25-019; Ordinance No. 3090, adopted on February 18, 2025. A copy of Ordinance No. 3090 is attached. If the Las Cruces City Council does not repeal Ordinance No. 3090 in the appropriate time, and there are sufficient signatures, an election on the question of the referendum shall be called at the next regular election.

Any person knowingly providing false information, forgoing a signature of signing when not a qualified elector is guilty of a fourth-degree felony.

Date	Printed Name	Signature	Address as Registered
3/10	Brock Baca	Baca	6274 Heroleta Rd LC, NM 88012
3/10	TOMMY REYES		4863 Galiza Dr 88012
3/10	Janis Hallem Janis Hallem	Janis Hallem	4791 Hilda Dr. LC, NM 88007
3/10	Renato Onofre		3552 Highridge St. 88012
3/10	Rebecca Pipkin	Rebecca Pipkin	14700 S Hwy 28 La Mesa 88044
3/10	RAFAEL RUIZ		19135 Los Vaqueros 88011
3/10	Ruth Gonzalez	Ruth Gonzalez	5330 Peachtree Hills Rd LC NM 88012
3/10	Omar Gonzalez	Omar Gonzalez	5330 Peachtree Hills Rd LC NM 88012

Approved as to form:

Christine Rivera
Christine Rivera, City Clerk

2/24/25
Date

Seal

RECEIVED
MAR 19 2025
CITY CLERK'S OFFICE

REFERENDUM PETITION

The undersigned qualified voters of the City of Las Cruces, New Mexico hereby petition the City Council of the City of Las Cruces, New Mexico to reconsider and repeal Council Bill No. 25-019; Ordinance No. 3090, adopted on February 18, 2025. A copy of Ordinance No. 3090 is attached. If the Las Cruces City Council does not repeal Ordinance No. 3090 in the appropriate time, and there are sufficient signatures, an election on the question of the referendum shall be called at the next regular election.

Any person knowingly providing false information, forgoing a signature of signing when not a qualified elector is guilty of a fourth-degree felony.

Date	Printed Name	Signature	Address as Registered
3/10/25	TEENA BHAKTA		3912 PACIFIC LOOP, LC 88012
3/10/25	Jamelle Lowe		1741 famosa Dr 88011
3/10/25	Rosario Alvarado		3666 Rantalite Zip code 88012
3/10/25	Mariana Saldivar		1236 Antelope Pass Dr. LC, NM 88012
3/10	Lizette Salazar		5841 Peachtree Hills rd LC, NM 88012
3/10	Dave Knapp		2621 cloudcroft Circle LC, NM 88011
3/10	Margarita Terrazas	Margarita Terrazas	6240 Pecan Ln Las Cruces, NM 88011
3/10	Junathan Allen		1445 Country Club Cir Las Cruces NM 88001

Approved as to form:

Christine Rivera

Christine Rivera, City Clerk

2/24/25

Date

Seal

RECEIVED
MAR 19 2025
CLERK'S OFFICE

REFERENDUM PETITION

The undersigned qualified voters of the City of Las Cruces, New Mexico hereby petition the City Council of the City of Las Cruces, New Mexico to reconsider and repeal Council Bill No. 25-019; Ordinance No. 3090, adopted on February 18, 2025. A copy of Ordinance No. 3090 is attached. If the Las Cruces City Council does not repeal Ordinance No. 3090 in the appropriate time, and there are sufficient signatures, an election on the question of the referendum shall be called at the next regular election.

Any person knowingly providing false information, forgoing a signature of signing when not a qualified elector is guilty of a fourth-degree felony.

Date	Printed Name	Signature	Address as Registered
03/08/25 ~~3/5~~	Timothy Wilkins		2849 Meriwether Las Cruces NM 88007
3/8/25	Clara Betancourt	Clara Betancourt	1610 Rio Grande Las Cruces, NM 88001
3/8/25	Jorge De Jesus		1816 Las Cruces Drive 88001
3/8/25	Nicole Warden	Nicole Warden	7231 Village Dr 88012
3/8	Cari Medeiros		4216 Meadow Sage Pl 88011
3/8	Robert Medeiros		4216 Meadow Sage Pl. 88011
3/8	Maria Knox		1186 Golf Club Rd Las Cruces NM 88011
3/8	Aidan Redford		505 W Griggs Ave. Las Cruces, 88005

Approved as to form:

Christine Rivera — 2/24/25

Christine Rivera, City Clerk — **Date**

Seal

RECEIVED
MAR 19 2025
CITY CLERK'S OFFICE

REFERENDUM PETITION

The undersigned qualified voters of the City of Las Cruces, New Mexico hereby petition the City Council of the City of Las Cruces, New Mexico to reconsider and repeal Council Bill No. 25-019; Ordinance No. 3090, adopted on February 18, 2025. A copy of Ordinance No. 3090 is attached. If the Las Cruces City Council does not repeal Ordinance No. 3090 in the appropriate time, and there are sufficient signatures, an election on the question of the referendum shall be called at the next regular election.

Any person knowingly providing false information, forgoing a signature of signing when not a qualified elector is guilty of a fourth-degree felony.

Date	Printed Name	Signature	Address as Registered
3/8/25	Stephanie Acord	Stephanie Acord	505 W. Griggs Apt. E7 88005
3.8.25	Ralph Cadena	Ralph Cadena	3755 Jade 88012
3.8.25	Victoria Ladena	Victoria Ladena	3755 Jade Ave 88012
3/8/25	Sadie Roman	Sadie	7559 Vista del oeste
3/8/25	Nereida Robles	Nereida Robles	1391 Bison Spring Dr LCNM 88012
3/8/25	Tony Kacsis		3301 Valverde loop LC NM 88012
3/8/25	Arturo Meraz		3839 Monte Lindo Ct Las Cruces NM 88012
3/8/25	ALVARO A. CARNERO	Alvaro A. Carnero	1020 Maple St LCNM88001

Approved as to form:

Christine Rivera — 2/24/25

Christine Rivera, City Clerk — **Date**

Seal

RECEIVED
MAR 19 2025
CITY CLERK'S OFFICE

REFERENDUM PETITION

The undersigned qualified voters of the City of Las Cruces, New Mexico hereby petition the City Council of the City of Las Cruces, New Mexico to reconsider and repeal Council Bill No. 25-019; Ordinance No. 3090, adopted on February 18, 2025. A copy of Ordinance No. 3090 is attached. If the Las Cruces City Council does not repeal Ordinance No. 3090 in the appropriate time, and there are sufficient signatures, an election on the question of the referendum shall be called at the next regular election.

Any person knowingly providing false information, forgoing a signature of signing when not a qualified elector is guilty of a fourth-degree felony.

Date	Printed Name	Signature	Address as Registered
3/8/25	Diana Ramirez	Diana R.	605 La Mdodia Dr.
3/8/25	Randy Mapes	Randy Mapes	2269 Sunrise Point Road 88011
3/8/25	Victor Raval	V.R	4123 Bravia Dove Loop Las Cruces NM 88001
3/8/25	Ida Mariel Hernandez		2120 Stone Pine Dr. Las Cruces, NM 88012
3/8/25	Carly Ortiz		2862 Claudcroft Ct Las Cruces, NM 88011
3/8/25	Rick Stone		2122 Missouri Ave Las Cruces NM 88011
3/8/25	Norma Hurtado		1225 Third ST Las Cruces NM 88005
3/8/25	Destinee Herrera		972 Pine Trail Unit B. Las Cruces NM 88012

Approved as to form:

Christine Rivera — 2/24/25

Christine Rivera, City Clerk — **Date**

Seal

RECEIVED
MAR 19 2025
CITY CLERK'S OFFICE

REFERENDUM PETITION

The undersigned qualified voters of the City of Las Cruces, New Mexico hereby petition the City Council of the City of Las Cruces, New Mexico to reconsider and repeal Council Bill No. 25-019; Ordinance No. 3090, adopted on February 18, 2025. A copy of Ordinance No. 3090 is attached. If the Las Cruces City Council does not repeal Ordinance No. 3090 in the appropriate time, and there are sufficient signatures, an election on the question of the referendum shall be called at the next regular election.

Any person knowingly providing false information, forgoing a signature of signing when not a qualified elector is guilty of a fourth-degree felony.

Date	Printed Name	Signature	Address as Registered
03.04	Natalia Claypool	Natalia	3004 Bernico ct 88012
3-8-2024	Susan Lerch	Susan Lerch	1725 Candlelight Dr Las Cruces, 88011
3/8/2024	Patrick Lerch	Patrick Lerch	1725 Candlelight Dr. Las Cruces 88011
3/8/25	Aimee Torres	Aimee Torres	1523 Picacho Mesilla N.Mex 88001
3/8/25	EDUARDO [redacted] SANCHEZ	[illegible]	1237 LEA 88001 RANCH NM
3/8/25	Bill Velez	Bill Velez	2234 Cimarron LC, NM 88011
3/8/25	Patricia Cedillo	[illegible]	2010 Chilton LC NM 88001
3/8/25	Guillermo Rico	[illegible]	1044 Calle Griega LC NM 88011

Approved as to form:

Christine Rivera — 2/24/25

Christine Rivera, City Clerk — **Date**

Seal

RECEIVED
MAR 19 2025
CITY CLERK'S OFFICE

REFERENDUM PETITION

The undersigned qualified voters of the City of Las Cruces, New Mexico hereby petition the City Council of the City of Las Cruces, New Mexico to reconsider and repeal Council Bill No. 25-019; Ordinance No. 3090, adopted on February 18, 2025. A copy of Ordinance No. 3090 is attached. If the Las Cruces City Council does not repeal Ordinance No. 3090 in the appropriate time, and there are sufficient signatures, an election on the question of the referendum shall be called at the next regular election.

Any person knowingly providing false information, forgoing a signature of signing when not a qualified elector is guilty of a fourth-degree felony.

Date	Printed Name	Signature	Address as Registered
3/6/25	CAROLYN TRUXAL	Carolyn Truxal	2879 Morning Star LAS CRUCES, NM 88011
3/6/25	Jose' M Miranda	Jose' M Miranda	2879 Morning Star Dr Las Cruces NM 88011
3/6/25	Lilia Guerrero		11 Memory Lane Mesilla Park NM 88047
3/6/25	Suma Smith		2170 Turrentine Dr Las Cruces, NM, 88005
3/6/25 2	Joyce Bishop	Joyce Bishop	2895 Morning Star Pl Las Cruces, NM 88011
3/6/25	DANIEL B. BISHOP		2595 MORNING STAR DR LAS CRUCES, NM 88011
3/6/25	Hector Magallanes		2015 Morning Glory Lane LC, NM 88007
3/6/25	NORMA HUBER	NORuber	2012 RUBINA CT LAS CRUCES NM 88007

Approved as to form:

Christine Rivera

Christine Rivera, City Clerk

2/24/25

Date

Seal

RECEIVED
MAR 19 2025
CITY CLERK'S OFFICE

REFERENDUM PETITION

The undersigned qualified voters of the City of Las Cruces, New Mexico hereby petition the City Council of the City of Las Cruces, New Mexico to reconsider and repeal Council Bill No. 25-019; Ordinance No. 3090, adopted on February 18, 2025. A copy of Ordinance No. 3090 is attached. If the Las Cruces City Council does not repeal Ordinance No. 3090 in the appropriate time, and there are sufficient signatures, an election on the question of the referendum shall be called at the next regular election.

Any person knowingly providing false information, forgoing a signature of signing when not a qualified elector is guilty of a fourth-degree felony.

Date	Printed Name	Signature	Address as Registered
3/6/25	Clare Anne Bruch	Clare Anne Bruch	4913 Arabela Dr Las Cruces, NM 88012
3/6/25	Connie Salayandia	Connie Salayandia	522 Blue Jay Rd LC, NM 88007
3/6/25	Irene Stagner	Irene Stagner	2112 Desert Green 88011
3/6/25	TED STAGNER	Ted Stagner	2112 Regent Grn 88011
3/6/25	Charlene G. Blair	Charlene G Blair	3510 Hidright Ridge Dr 88011
3/6/25	Bernard L Farran	Bernard L Farran	2222 Durango CT Las Cruces, NM 88011
3/6/25	Judith A. Weicherding	Judith A Weicherding	4724 Calle de Nubes Las Cruces, NM 88012
3/6/25	DALE A. LUCAS	Dale A Lucas	4100 CALLE DE NUBES LAS CRUCES NM 88012

Approved as to form:

Christine Rivera

Christine Rivera, City Clerk

2/24/25

Date

Seal

RECEIVED
MAR 19 2025
CLERK'S OFFICE

REFERENDUM PETITION

The undersigned qualified voters of the City of Las Cruces, New Mexico hereby petition the City Council of the City of Las Cruces, New Mexico to reconsider and repeal Council Bill No. 25-019; Ordinance No. 3090, adopted on February 18, 2025. A copy of Ordinance No. 3090 is attached. If the Las Cruces City Council does not repeal Ordinance No. 3090 in the appropriate time, and there are sufficient signatures, an election on the question of the referendum shall be called at the next regular election.

Any person knowingly providing false information, forgoing a signature of signing when not a qualified elector is guilty of a fourth-degree felony.

Date	Printed Name	Signature	Address as Registered
3/6/25	Joseph A. Kincaid Jr.	Joseph Kincaid	4370 Purple Sage Dr L.C., NM 88011
3/6/25	Sandra Schoon	Sandra Schoon	4945 Luray lane L.C. NM 88012
3/6/25	Lee Schoon	Lee Schoon	4945 Luray lane LC NM 88012
3/6/25	Karen Sue Landino	Karen Sue Landino	612 S. Espina St Apt 7 Las Cruces, NM 88001
3/7/25	Joshua Forisha		5005 Creosote Run Rd Las Cruces NM 88011
3/7/25	Patricia DAVIS Hem	Patricia Davis Hem	1300G El Paseo RD LAS CRUCES NM 88001
3/7/25	J. M. Hall	J. M. Hall	1300 G El Paseo L.C. NM 88001
3/8/25	Donna Hamblin-Wilkins Timothy Wilkins	Donna K. Hamblin Wilkins	2849 Meriwether St. Las Cruces, NM 88007

Approved as to form:

Christine Rivera

Christine Rivera, City Clerk

2/24/25

Date

Seal

RECEIVED
MAR 19 2025
CLERK'S OFFICE

REFERENDUM PETITION

The undersigned qualified voters of the City of Las Cruces, New Mexico hereby petition the City Council of the City of Las Cruces, New Mexico to reconsider and repeal Council Bill No. 25-019, Ordinance No. 3090, adopted on February 18, 2025. A copy of Ordinance No. 3090 is attached. If the Las Cruces City Council does not repeal Ordinance No. 3090 in the appropriate time, and there are sufficient signatures, an election on the question of the referendum shall be called at the next regular election.

Any person knowingly providing false information, forgoing a signature of signing when not a qualified elector is guilty of a fourth-degree felony.

Date	Printed Name	Signature	Address as Registered
3/5/25	Leslie Leavitt	Leslie Leavitt	1665 Candlelight Dr. 88011
3/5/25	Ruth Fingado	Ruth Fingado	1545 Candlelight 88011
3/5/25	RAMONA DAVIS	Ramona Davis	1733 Webster Ave 88001
3/5/25	MICHAEL DAVIS	[illegible]	1733 WEBSTER AVE 88001
3/5/25	Mario Gabriel Garcia	[illegible]	1742 Webster Ave 88001
3/5/25	[illegible]	[illegible]	1774 Felicia ave
3/5/25	kim garza	Kim Garza	1774 Seldon ave
3/6/25	Winifred B Quinzi	Winifred B Quinzi	1703 Salinas Dr. 88011

Approved as to form:

Christine Rivera — 2/24/25

Christine Rivera, City Clerk — **Date**

Seal

AFFIDAVIT OF CIRCULATOR

RECEIVED
MAR 19 2025
CITY CLERK'S OFFICE

STATE OF NEW MEXICO)
: ss.
COUNTY OF DONA ANA)

I, Mary Josephina Bertsch, being first duly sworn on my oath state that:

1. I am over the age of 18 years and have personal knowledge of the matters set forth in this affidavit.

2. I, Mary Josephina Bertsch do hereby certify that the signatures appearing on the front hereof were signed in my presence; that to the best of my knowledge and belief each such signature is genuine; and that the person so signing is a qualified elector in the City of Las Cruces.

Mary Josephine Bertsch
Signature of Circulator of Petition

1113 Cave Springs TR, Las Cruces
~~88011~~
88011
Mailing Address

SUBSCRIBED and sworn to before me this 27 day of February, 2025.

Notary Public

My commission expires:
9/24/28

State of New Mexico
Notary Public
Lisa Bertoni
Commission # 2004302
Commission Expires: 09/24/2028

RECEIVED
MAR 19 2025
CITY CLERK'S OFFICE

REFERENDUM PETITION

The undersigned qualified voters of the City of Las Cruces, New Mexico hereby petition the City Council of the City of Las Cruces, New Mexico to reconsider and repeal Council Bill No. 25-019; Ordinance No. 3090, adopted on February 18, 2025. A copy of Ordinance No. 3090 is attached. If the Las Cruces City Council does not repeal Ordinance No. 3090 in the appropriate time, and there are sufficient signatures, an election on the question of the referendum shall be called at the next regular election.

Any person knowingly providing false information, forgoing a signature of signing when not a qualified elector is guilty of a fourth-degree felony.

Date	Printed Name	Signature	Address as Registered
3/2/25	GARY VIGIL		595 N VALLEY DR. LAS CRUCES, NM 87507
3/2/25	KEITH FREEMAN		1236 SONNET CT LAS CRUCES NM 88007
3/2/25	Yolanda Robles		1236 Sonnet Ct LCNM 88007
3/2/25		Dawn Gonzales	1371 Espejo Ct LC NM 88007
3/2/2025	J&W PACHECO		4318 SOPA SPRING LA. NM 88007
3/2/25	Tanya Ackerman		2968 Majestic Terrace Dr.
3/2/25	Chris Rippel		165 Soland Las Cruces 88001
3/2/25	Kenny Stevens		225 Willowshy L.C. 88005

Approved as to form:

Christine Rivera — 2/24/25

Christine Rivera, City Clerk — **Date**

Seal

RECEIVED
MAR 19 2025
CITY CLERK'S OFFICE

REFERENDUM PETITION

The undersigned qualified voters of the City of Las Cruces, New Mexico hereby petition the City Council of the City of Las Cruces, New Mexico to reconsider and repeal Council Bill No. 25-019; Ordinance No. 3090, adopted on February 18, 2025. A copy of Ordinance No. 3090 is attached. If the Las Cruces City Council does not repeal Ordinance No. 3090 in the appropriate time, and there are sufficient signatures, an election on the question of the referendum shall be called at the next regular election.

Any person knowingly providing false information, forgoing a signature of signing when not a qualified elector is guilty of a fourth-degree felony.

Date	Printed Name	Signature	Address as Registered
3-2	PATRICIA GUERRASIO	Patricia Guerrasio	3133 Dyer St Las Cruces NM 88001
3-2	DOMINIC GUERRASIO	Dominic Guerrasio	3133 DYER ST LAS CRUCES, NM 88011
3-2	Michael Lindsay	Michael Lindsay	4011 Spicewood Ct LAS CRUCES, NM 88011
3-2	Sandy Bustos	Sandy K Bust	1721 Fosler Rd LC, NM 88001
3/2/25	Lalita Bustillos	Lalita Bustillos	1020 Utah Las Cruces, N M.
3/2	DOLORES FLEMING	Dolores A Fleming	2235 Los Misioneros 88011
3/2	Chris Duran		3550 Crescent Creek Cir Las Cruces, NM
3/2	Erica Vasquez	Erica Vasquez	3550 Crescent Creek Cir Las Cruces 88001

Approved as to form:

Christine Rivera — 2/24/25

Christine Rivera, City Clerk — **Date**

Seal

RECEIVED
MAR 19 2025
CITY CLERK'S OFFICE

REFERENDUM PETITION

The undersigned qualified voters of the City of Las Cruces, New Mexico hereby petition the City Council of the City of Las Cruces, New Mexico to reconsider and repeal Council Bill No. 25-019; Ordinance No. 3090, adopted on February 18, 2025. A copy of Ordinance No. 3090 is attached. If the Las Cruces City Council does not repeal Ordinance No. 3090 in the appropriate time, and there are sufficient signatures, an election on the question of the referendum shall be called at the next regular election.

Any person knowingly providing false information, forgoing a signature of signing when not a qualified elector is guilty of a fourth-degree felony.

Date	Printed Name	Signature	Address as Registered
4 MAR 2025	MEGAN RUPP	[signature]	2081 SOUTHERN STAR LP. LAS CRUCES, NM 88011
4 March 2025	Leticia Rogers	[signature]	500 N 17th Street
3/4/25	Molly Bekken	[signature]	2824 Diamond Springs Dr.
3/4/25	Tiatta Van Dam	[signature]	3500 Paradise Ln. Las Cruces, NM 88007
3/4/25	Conrad H. Ottenhoff	[signature]	3907 Elks Rd Las Cruces, NM 88005
3/4/25	ALBERT C. ACKERMAN	[signature]	1696 BOULDERS DR LAS CRUCES NM 88011
3/4/25	Elwood D. Baas	[signature]	1712 Boulders Dr Las Cruces, NM 88011
3/04/25	DONALD LEE JANSEN	[signature]	4746 Prentice Pl LAS CRUCES, NM 88011

Approved as to form:

Christine Rivera

Christine Rivera, City Clerk

2/24/25

Date

Seal

RECEIVED
MAR 19 2025
CITY CLERK'S OFFICE

REFERENDUM PETITION

The undersigned qualified voters of the City of Las Cruces, New Mexico hereby petition the City Council of the City of Las Cruces, New Mexico to reconsider and repeal Council Bill No. 25-019; Ordinance No. 3090, adopted on February 18, 2025. A copy of Ordinance No. 3090 is attached. If the Las Cruces City Council does not repeal Ordinance No. 3090 in the appropriate time, and there are sufficient signatures, an election on the question of the referendum shall be called at the next regular election.

Any person knowingly providing false information, forgoing a signature of signing when not a qualified elector is guilty of a fourth-degree felony.

Date	Printed Name	Signature	Address as Registered
3/4/25	Deborah Mgt DEBI WHITE		1165 CAVE SPRINGS TR LC
3/04/2025	Irene Paradis	Irene Paradis	2843 Cloudcroft Circle LC, NM 88011
3/3/2025	PATRICK PARADIS	Patrick Paradis	2243 Cloudcroft Circle LC, NM 88011
3/4/25	ALAN BROZEK		4327 MARICOPA CIR LC NM 88011
3/4/25	Kimberly Conner	Kimberly Conner	2068 Southern Star Loop LC, N.M 88011
3/4/25	Tony Tony AGUILAR Antonio		2076 Southern Star Loop LC 88011
3/4/25	Maraa Wilson	Maraa Wilson	4050 Pepper Post LC 88011
3/4/25	Andreas AND y Wilson		4050 PEPPER POST, LC, 88011

Approved as to form:

Christine Rivera — 2/24/25

Christine Rivera, City Clerk — **Date**

Seal

RECEIVED
MAR 19 2025
CITY CLERK'S OFFICE

REFERENDUM PETITION

The undersigned qualified voters of the City of Las Cruces, New Mexico hereby petition the City Council of the City of Las Cruces, New Mexico to reconsider and repeal Council Bill No. 25-019; Ordinance No. 3090, adopted on February 18, 2025. A copy of Ordinance No. 3090 is attached. If the Las Cruces City Council does not repeal Ordinance No. 3090 in the appropriate time, and there are sufficient signatures, an election on the question of the referendum shall be called at the next regular election.

Any person knowingly providing false information, forgoing a signature of signing when not a qualified elector is guilty of a fourth-degree felony.

Date	Printed Name	Signature	Address as Registered
3/4/25	Michelle E. Pickett		3586 Crescent Creek Cir LC, NM 88011 1313 N Mesquite Ct
3/5/25	John P Harty	John Harty	4536 Maricopa Cir Las Cruces, NM 88011
3/5/25	JAMES DAMIAN		2507 MATEO PL LAS CRUCES, NM 88011
3/5/25	Vanessa Rivera		455 Ithaca Ct 88011
3/5/25	Jason Noland		1905 Holman Rd
3/6/25	DAVID CANTU		1024 Calle Cantera 88011
3/6/25	Scott Cowan		3650 Morningstar #3601 88011
3/6	Stephen Neshan		617 LA MELODIA DR 88011

Approved as to form:

Christine Rivera — 2/24/25

Christine Rivera, City Clerk — **Date**

Seal

RECEIVED
MAR 19 2025
CITY CLERK'S OFFICE

REFERENDUM PETITION

The undersigned qualified voters of the City of Las Cruces, New Mexico hereby petition the City Council of the City of Las Cruces, New Mexico to reconsider and repeal Council Bill No. 25-019; Ordinance No. 3090, adopted on February 18, 2025. A copy of Ordinance No. 3090 is attached. If the Las Cruces City Council does not repeal Ordinance No. 3090 in the appropriate time, and there are sufficient signatures, an election on the question of the referendum shall be called at the next regular election.

Any person knowingly providing false information, forgoing a signature of signing when not a qualified elector is guilty of a fourth-degree felony.

Date	Printed Name	Signature	Address as Registered
3/5/25	Jose Aleman		4425 La Cienaga Pl Las Cruces, NM 88011
3/5/25	Katherine Lowry Kathy Lowry	Katherine L. Lowry	1739 Ojo Piedras Las Cruces, NM 88011
3/5/25	Tyler MacKenney		1132 CAVE SPRING L.C. NM
3/5/25	James Rollins		5019 Kensington WAY
3/5/25	Patrick Montelongo		4041 Winters St. LC, NM 88005
3-5-25	LORENZO TAPIA		4361 DESERT BLOOM
3/5/25	Cindy Hughes	Cindy Hughes	2857 Prado Del Sol 88011
3/5/25	Jacob Rouse		1313 Mission Nuevo Dr Unit B

Approved as to form:

Christine Rivera — 2/24/25

Christine Rivera, City Clerk — **Date**

Seal

RECEIVED
MAR 19 2025
CITY CLERK'S OFFICE

REFERENDUM PETITION

The undersigned qualified voters of the City of Las Cruces, New Mexico hereby petition the City Council of the City of Las Cruces, New Mexico to reconsider and repeal Council Bill No. 25-019; Ordinance No. 3090, adopted on February 18, 2025. A copy of Ordinance No. 3090 is attached. If the Las Cruces City Council does not repeal Ordinance No. 3090 in the appropriate time, and there are sufficient signatures, an election on the question of the referendum shall be called at the next regular election.

Any person knowingly providing false information, forgoing a signature of signing when not a qualified elector is guilty of a fourth-degree felony.

Date	Printed Name	Signature	Address as Registered
3/5	Sheena Angier	Sheena Angier	1949 El Segundo Trl Las Cruces, NM 88011
3/5	Svea Peterson	S. Peterson	1939 El Segundo Trail Las Cruces, NM 88001
5 MAR	Carol Oxford	CAROL OXFORD	1989 EL SEGUNDO TRL 88011
3/5	Donnell Ann Bell	Donnell Ann Bell	1979 El Segundo Trl 88011
3/5/25	" "	Leslie W. Bell	1979 El Segundo Trl 88011
3/5/25	Eduardo Macias		2706 Cheyenne 88011
3/5/25	Stephen Schoen		1879 El Segundo Trl 88011
3/5/25	Judith A. Schoen	Judith A Schoen	1899 El Segundo Tr 88011

Approved as to form:

Christine Rivera — 2/24/25

Christine Rivera, City Clerk — **Date**

Seal

RECEIVED
MAR 19 2025
CITY CLERK'S OFFICE

REFERENDUM PETITION

The undersigned qualified voters of the City of Las Cruces, New Mexico hereby petition the City Council of the City of Las Cruces, New Mexico to reconsider and repeal Council Bill No. 25-019; Ordinance No. 3090, adopted on February 18, 2025. A copy of Ordinance No. 3090 is attached. If the Las Cruces City Council does not repeal Ordinance No. 3090 in the appropriate time, and there are sufficient signatures, an election on the question of the referendum shall be called at the next regular election.

Any person knowingly providing false information, forgoing a signature of signing when not a qualified elector is guilty of a fourth-degree felony.

Date	Printed Name	Signature	Address as Registered
3/5/25	Judith Romines	Judith Romines	3554 Crescent Creek Circle, LC, NM 88011
3/5/25	Jerry D. Romines	Jerry D. Romines	3554 Crescent Creek Circle LC, NM 88011
3/5/25	Mary W. McKinney	Mary W. McKinney	3553 Crescent Creek Circle LC, NM 88011
3/5/25	John McKinney	J McKinney	3553 Crescent Creek Circle LC NM 88011
3/5/25	Valee Stahlberg	Valee Stahlberg	3565 Crescent Creek Las Cruces, NM 88011
3/5/25	Michele Haslem	Michele Haslem	3549 Crescent Creek Las Cruces NM 88011
3/7/25	Karen Wootton	Karen E. Wootton	1124 Cave Springs Trl LC NM 88011
3/7/25	Arlon Parish	Arlon Parish	1163 Cave Springs LC, NM 88011

There are 2 at same address

Approved as to form:

Christine Rivera — 2/24/25

Christine Rivera, City Clerk — **Date**

Seal

RECEIVED
MAR 19 2025
CITY CLERK'S OFFICE

REFERENDUM PETITION

The undersigned qualified voters of the City of Las Cruces, New Mexico hereby petition the City Council of the City of Las Cruces, New Mexico to reconsider and repeal Council Bill No. 25-019; Ordinance No. 3090, adopted on February 18, 2025. A copy of Ordinance No. 3090 is attached. If the Las Cruces City Council does not repeal Ordinance No. 3090 in the appropriate time, and there are sufficient signatures, an election on the question of the referendum shall be called at the next regular election.

Any person knowingly providing false information, forgoing a signature of signing when not a qualified elector is guilty of a fourth-degree felony.

Date	Printed Name	Signature	Address as Registered
3/6/25	JOHN R. SMITH	John R Smith	3542 Crescent Creek CR L.C. 88011
3/6/25	Marjean Lebsock	Marjean Lebsock	3533 Crescent Creek Circle Las Cruces 88011
3/6/25	Robert Lebsock	Robert LeBsock	3533 Crescent Creek Circle Las Cruces NM 88011
3/6/25	Donna Leidner	Donna Leidner	3927 Agua Clara Rd Las Cruces NM 88012
3/7/25	Joyce Aranda	Joyce Aranda	1120 Cave Springs Trail Las Cruces, NM 88011
3/7/25	JOHN E. FREILINO	John E. Freilino	1144 CAVE SPRINGS TRL. LAS CRUCES NM 88011
3/7/25	Kristin C Freilino Kristin C Freilino	Kristin C Freilino	1144 Cave Spgs Trl Las Cruces, NM 88011
3/7/25	Jack Lutz Jack Lutz	Jack Lutz	1154 Cave Springs Trl (Cave Springs Trail)

Approved as to form:

Christine Rivera

Christine Rivera, City Clerk

2/24/25

Date

Seal

RECEIVED
MAR 19 2025
CITY CLERK'S OFFICE

REFERENDUM PETITION

The undersigned qualified voters of the City of Las Cruces, New Mexico hereby petition the City Council of the City of Las Cruces, New Mexico to reconsider and repeal Council Bill No. 25-019; Ordinance No. 3090, adopted on February 18, 2025. A copy of Ordinance No. 3090 is attached. If the Las Cruces City Council does not repeal Ordinance No. 3090 in the appropriate time, and there are sufficient signatures, an election on the question of the referendum shall be called at the next regular election.

Any person knowingly providing false information, forgoing a signature of signing when not a qualified elector is guilty of a fourth-degree felony.

Date	Printed Name	Signature	Address as Registered
3/6	HERBERT LAWRENCE	H/Herbert Lawrence	4569 Spanish Dagger LC 88011
3/6	CAROL JAY	Carol Jay	4354 Soda Spring
3/6	WILLIAM GRIER	William Grier	1105 CAVE SPRINGS TRL 88011
3/6	VIVIAN GRIER	Vivian Grier	1105 CAVE SPRGS TRL 88011
3/6	JASON GRIER	Jason A. Grier	1105 Cave Springs Tr 88011
3/6	DENNIS CHERRY	Dennis Cherry	3582 CRESCENT CREEK CIRCLE
3/6	LINDA KUTINAC	Linda Kutinac	3578 Crescent Creek Circle
3/6	John Kutinac	John Kutinac	3578 Crescent Creek Circle

Approved as to form:

Christine Rivera

Christine Rivera, City Clerk

2/24/25

Date

Seal

RECEIVED
MAR 19 2025
CITY CLERK'S OFFICE

REFERENDUM PETITION

The undersigned qualified voters of the City of Las Cruces, New Mexico hereby petition the City Council of the City of Las Cruces, New Mexico to reconsider and repeal Council Bill No. 25-019; Ordinance No. 3090, adopted on February 18, 2025. A copy of Ordinance No. 3090 is attached. If the Las Cruces City Council does not repeal Ordinance No. 3090 in the appropriate time, and there are sufficient signatures, an election on the question of the referendum shall be called at the next regular election.

Any person knowingly providing false information, forgoing a signature of signing when not a qualified elector is guilty of a fourth-degree felony.

Date	Printed Name	Signature	Address as Registered
2/17/25	Florencio Avitia Jr		1152 Portico Trail L.C. NM
3/1/25	Judith McLaurin		2904 Long Beach Dr LC 88011
3/1/25	Henry Apodaca JR		2044 Sedona Hills Pkwy LCNM 88011
3/2/25	EARL PAGEL		3517 CAVE CREEK LAS CRUCES, NM
3/2/25	Alice PAGEL		3517 CAVE CREEK LAS CRUCES, NM
3/2/25	Christine Stites		2240 Calais Ave. Las Cruces, NM 88011
3/2/25	Cyrus Stites		2240 Calais Ave Las Cruces, NM, 88011
3/2/25	STEPHEN L. ELCHLEPP		220 SALOPEK RD LAS CRUCES, NM 88005

Approved as to form:

Christine Rivera — 2/24/25

Christine Rivera, City Clerk — **Date**

Seal

RECEIVED
MAR 19 2025
CITY CLERK'S OFFICE

REFERENDUM PETITION

The undersigned qualified voters of the City of Las Cruces, New Mexico hereby petition the City Council of the City of Las Cruces, New Mexico to reconsider and repeal Council Bill No. 25-019, Ordinance No. 3090, adopted on February 18, 2025. A copy of Ordinance No. 3090 is attached. If the Las Cruces City Council does not repeal Ordinance No. 3090 in the appropriate time, and there are sufficient signatures, an election on the question of the referendum shall be called at the next regular election.

Any person knowingly providing false information, forgoing a signature of signing when not a qualified elector is guilty of a fourth-degree felony.

Date	Printed Name	Signature	Address as Registered
3/10/25	Benny Mathis		1137 Cave Springs Trail
3/10/25	Charles Schuetz		1153 Cave Springs trl
3/10/25	Marilyn Finnegan		3540 Cactus Gulch Way
March 10/2025	Cara Coomer		1178 Warm Springs Ln Lane
3/10/25	Steve Coomer		1178 Warm Springs Ln
3/10/25	Dorothy Russek		1171 Warm Springs Ln
3/10/25	ELLEN POCAI		1183 Warm Springs Lane
3/10/25	JAMES POCAI		1183 Warm Springs Lane

Approved as to form:

Christine Rivera

Christine Rivera, City Clerk

2/24/25

Date

Seal

RECEIVED
MAR 19 2025
CITY CLERK'S OFFICE

REFERENDUM PETITION

The undersigned qualified voters of the City of Las Cruces, New Mexico hereby petition the City Council of the City of Las Cruces, New Mexico to reconsider and repeal Council Bill No. 25-019; Ordinance No. 3090, adopted on February 18, 2025. A copy of Ordinance No. 3090 is attached. If the Las Cruces City Council does not repeal Ordinance No. 3090 in the appropriate time, and there are sufficient signatures, an election on the question of the referendum shall be called at the next regular election.

Any person knowingly providing false information, forgoing a signature of signing when not a qualified elector is guilty of a fourth-degree felony.

Date	Printed Name	Signature	Address as Registered
10 MAR 2024	Charles T. Tucker		4525 Panorama Dr Las Cruces, NM 88011
10 MAR 2025	Roger Baker		1171 Birch Dr Las Cruces NM 88011
MAR 10 2025	TERESA BAKER		1171 Birch Dr LC
03 11 2025	JESSE V LUJAN		1641 COPPER LOOP LCCS
03/11/25	Sandra Carranza		7525 Shoestring Ranch Rd
3/11	MARTHA Martinez		846 Juan Diego Las Cruces
3/11/25	Andrew Conway		3525 Midnight Ridge Drive Las Cruces 88011
3/11/25	Eva Van Winkle	EVA VAN WINKLE	4351 Chase Pl LC, NM 88011

Approved as to form:

Christine Rivera — 2/24/25

Christine Rivera, City Clerk — **Date**

Seal

RECEIVED
MAR 19 2025
CITY CLERK'S OFFICE

REFERENDUM PETITION

The undersigned qualified voters of the City of Las Cruces, New Mexico hereby petition the City Council of the City of Las Cruces, New Mexico to reconsider and repeal Council Bill No. 25-019; Ordinance No. 3090, adopted on February 18, 2025. A copy of Ordinance No. 3090 is attached. If the Las Cruces City Council does not repeal Ordinance No. 3090 in the appropriate time, and there are sufficient signatures, an election on the question of the referendum shall be called at the next regular election.

Any person knowingly providing false information, forgoing a signature of signing when not a qualified elector is guilty of a fourth-degree felony.

Date	Printed Name	Signature	Address as Registered
3/11/25	DEBORAH BECK	Deborah Beck	4106 La Luisiana Ln Las Cruces NM 88011
3/11/25	Alex Cordova		1808 Flora Circle LC NM 88001
3/11/25	CALIXTO ROMERO	Calixto Romero	9244-Butterfield LAS CRUCES N.M 88011
3/11/25	Marilyn Freeman	Marilyn Freeman	5801 Habanero Dr Las Cruces 88012
3/11/25	Ernesto Esquerra		4063 Bella Sierra Las Cruces 88011
3/11/25	SONIA SCHUETZ		Las Cruces NM 88011
3/11/25	Jamie Fresquez	Jamie Fresquez	1159 warm Springs Las Cruces NM 88011
3/11/25	Joshua Fresquez		1159 Warm Springs Ln, Las Cruces NM 88011

Approved as to form:

Christine Rivera — 2/24/25

Christine Rivera, City Clerk — **Date**

Seal

RECEIVED
MAR 19 2025
CITY CLERK'S OFFICE

REFERENDUM PETITION

The undersigned qualified voters of the City of Las Cruces, New Mexico hereby petition the City Council of the City of Las Cruces, New Mexico to reconsider and repeal Council Bill No. 25-019; Ordinance No. 3090, adopted on February 18, 2025. A copy of Ordinance No. 3090 is attached. If the Las Cruces City Council does not repeal Ordinance No. 3090 in the appropriate time, and there are sufficient signatures, an election on the question of the referendum shall be called at the next regular election.

Any person knowingly providing false information, forgoing a signature of signing when not a qualified elector is guilty of a fourth-degree felony.

Date	Printed Name	Signature	Address as Registered
3/11	[illegible]	[illegible]	[illegible]
3/11	[illegible]	[illegible]	[illegible]
3/11	Susan Freeman	Susan Freeman	3564 Cactus Gulch
3/11	BRUNO ZALDO	[illegible]	3567 CACTUS GULCH
03/11	TANGIE MALONE	Tangie Malone	1184 Cave Springs Trail
03/11	Stevie Crawl	Steven Crawl	5205 n Valley
3-11	CAROLE BAKER	Carole Baker	1207 Bubbling Wells Ct.
3/11	JUDY ELDER	Judy Elder	1211 Bubbling Wells 88011

Approved as to form:

Christine Rivera

Christine Rivera, City Clerk

2/24/25

Date

Seal

RECEIVED
MAR 19 2025
CITY CLERK'S OFFICE

REFERENDUM PETITION

The undersigned qualified voters of the City of Las Cruces, New Mexico hereby petition the City Council of the City of Las Cruces, New Mexico to reconsider and repeal Council Bill No. 25-019; Ordinance No. 3090, adopted on February 18, 2025. A copy of Ordinance No. 3090 is attached. If the Las Cruces City Council does not repeal Ordinance No. 3090 in the appropriate time, and there are sufficient signatures, an election on the question of the referendum shall be called at the next regular election.

Any person knowingly providing false information, forgoing a signature of signing when not a qualified elector is guilty of a fourth-degree felony.

Date	Printed Name	Signature	Address as Registered
3/10/25	Mary and Richard Szymber		1187 Warm Springs Lane, Las Cruces, NM 88011
	Mary Szymber		
3/10/25	David Ooley		1195 Warm Springs Las Cruces 88011
3/10/25	MARIE OOLEY		1195 Warm Springs Ln Las Cruces, NM 88011
3/10/25	Kathy Curcio		3312 Chimney Rock Rd LC 88011
3/11/25	Michael K. Ford		354 Salopek Blvd Las Cruces, NM 88001
3/11/25	Ana Conner		2777 Cadiz Ct Las Cruces
3/11/25	Dennis Conner		2777 Cadiz Ct Las Cruces

Approved as to form:

Christine Rivera

Christine Rivera, City Clerk

2/24/25

Date

Seal

RECEIVED
MAR 19 2025
CITY CLERK'S OFFICE

REFERENDUM PETITION

The undersigned qualified voters of the City of Las Cruces, New Mexico hereby petition the City Council of the City of Las Cruces, New Mexico to reconsider and repeal Council Bill No. 25-019; Ordinance No. 3090, adopted on February 18, 2025. A copy of Ordinance No. 3090 is attached. If the Las Cruces City Council does not repeal Ordinance No. 3090 in the appropriate time, and there are sufficient signatures, an election on the question of the referendum shall be called at the next regular election.

Any person knowingly providing false information, forgoing a signature of signing when not a qualified elector is guilty of a fourth-degree felony.

Date	Printed Name	Signature	Address as Registered
3/11	DENNIS GROVER		1211 Bubbling Wells 88011
3/11/2025	DANA DRYDEN		1117 CAVE SPRINGS TRAIL LAS CRUCES, NM 88011
3/11/25	~~DAN~~ + KAREN TIMM	Karen Timm	3533 CAVE CR MANOR
3/11/25	DAN TIMM	Dan Timm	3533 Cave CR Manor
3/12/25	ADOLF ZUBIA		3545 Cave Creek Manor LCNM 88011
3/12	Beverlye J. Zubia	Beverlye J Zubia	3545 Cave Creek Manor LCNM 88011
3/12	Rebecca Franklin		1179 Warm Springs Ln 88011
3/13	Richard S. Lui		3562 Crescent Creek Circle LC 88011

Approved as to form:

Christine Rivera
Christine Rivera, City Clerk

2/24/25
Date

Seal

REFERENDUM PETITION

The undersigned qualified voters of the City of Las Cruces, New Mexico hereby petition the City Council of the City of Las Cruces, New Mexico to reconsider and repeal Council Bill No. 25-019; Ordinance No. 3090, adopted on February 18, 2025. A copy of Ordinance No. 3090 is attached. If the Las Cruces City Council does not repeal Ordinance No. 3090 in the appropriate time, and there are sufficient signatures, an election on the question of the referendum shall be called at the next regular election.

Any person knowingly providing false information, forgoing a signature of signing when not a qualified elector is guilty of a fourth-degree felony.

Date	Printed Name	Signature	Address as Registered
3/13/25	Elizabeth Contreras	Elizabeth Contr	5069 Rising Sun Rd. Las Cruces, NM 88011
3/13/25	Dane Kennon	Dane Kennon	~~731 Indian Hollow~~ 2045 Enzie Las Cruces, NM 88001
3/13/25	Michael Lopez	Michael Lopez	716 Indian Hollow Rd Las Cruces 88001
3/13/25	Tracy C. Stuart	Tracy C Stuart	777 Scenic View Las Cruces NM 88011
3/13/25	Loretta M Stuart	Loretta Stuart	777 Scenic View Las Cruces 88011
03/13/2025	John Farago		730 Indian Hollow Rd 88011
3/13/25	Lynda Waterman	Lynda Waterman	2866 Kuehne Ln 88011
3/15	Tammy Padilla	TAMMY PADILLA	960 Laurel St 88001

Approved as to form:

Christine Rivera — 2/24/25

Christine Rivera, City Clerk — **Date**

RECEIVED
MAR 19 2025
CITY CLERK'S OFFICE

Seal

REFERENDUM PETITION

The undersigned qualified voters of the City of Las Cruces, New Mexico hereby petition the City Council of the City of Las Cruces, New Mexico to reconsider and repeal Council Bill No. 25-019; Ordinance No. 3090, adopted on February 18, 2025. A copy of Ordinance No. 3090 is attached. If the Las Cruces City Council does not repeal Ordinance No. 3090 in the appropriate time, and there are sufficient signatures, an election on the question of the referendum shall be called at the next regular election.

Any person knowingly providing false information, forgoing a signature of signing when not a qualified elector is guilty of a fourth-degree felony.

Date	Printed Name	Signature	Address as Registered
3-15-25	Manuel Escobedo	[signature]	960 Laurel LC, NM 88001
3/15	Johnny Lang	Johnny Lang	4638 Nogal Canyon Rd
3/15	Brian Rewalt	B Rewalt	3035 Fairway Dr.
3/15	Stephanie O'Dell	Stephanie O'Dell	1680 Boulders Dr LC
3/15	Richard Hinderlitter	Richard Hinderlitter	2291 Senedad Hill Pkwy, LC
3/15	Stephen Bateman	Steph B Bateman	2616 Comstock Ct
3/15	Mykna Nunez	[signature]	2634 Cody Circle
3/15	Ricky Salazar	[signature]	2634 Cody Circle

Approved as to form:

Christine Rivera 2/24/25

Christine Rivera, City Clerk **Date**

RECEIVED
MAR 19 2025
CITY CLERK'S OFFICE

CITY OF LAS CRUCES * NEW MEXICO
Seal

RECEIVED
MAR 19 2025
CITY CLERK'S OFFICE

REFERENDUM PETITION

The undersigned qualified voters of the City of Las Cruces, New Mexico hereby petition the City Council of the City of Las Cruces, New Mexico to reconsider and repeal Council Bill No. 25-019; Ordinance No. 3090, adopted on February 18, 2025. A copy of Ordinance No. 3090 is attached. If the Las Cruces City Council does not repeal Ordinance No. 3090 in the appropriate time, and there are sufficient signatures, an election on the question of the referendum shall be called at the next regular election.

Any person knowingly providing false information, forgoing a signature of signing when not a qualified elector is guilty of a fourth-degree felony.

Date	Printed Name	Signature	Address as Registered
2/15/25	Damaris Delacerda		2658 Carson Ct Las Cruces NM 88011
3/15/25	Yolanda Bishop	Yolanda Bishop	2657 Carson Ct Las Cruces NM 88011
3/15/25	HARRY ZWIBEL	Harry Zwibel	2636 CUMBRES CT Las Cruces 88011
3/15	Clarence Louis Villemez		2643 CUMBRES CT LAS CRUCES, NM 88011
3/15	Barbara Villemez BARBARA E. Villemez		2643 Cumbres Ct LAS CRUCES, NM 88011
3/15	Sylvia Bailey Zamora		2629 Cody Circle Las Cruces, NM 88011
3/15	Margaret J Zamora	NOT registered LC Margaret Zamora	
3/15	Judith Butler	Judith Butler	2616 Comstock Ct. Las Cruce, NM 88011

Approved as to form:

Christine Rivera — 2/24/25

Christine Rivera, City Clerk — **Date**

Seal

REFERENDUM PETITION

The undersigned qualified voters of the City of Las Cruces, New Mexico hereby petition the City Council of the City of Las Cruces, New Mexico to reconsider and repeal Council Bill No. 25-019; Ordinance No. 3090, adopted on February 18, 2025. A copy of Ordinance No. 3090 is attached. If the Las Cruces City Council does not repeal Ordinance No. 3090 in the appropriate time, and there are sufficient signatures, an election on the question of the referendum shall be called at the next regular election.

Any person knowingly providing false information, forgoing a signature of signing when not a qualified elector is guilty of a fourth-degree felony.

Date	Printed Name	Signature	Address as Registered
3/15/25	VIRGINIA ADAME		2761 Crown Point Ct
3/15/25	Maria del Rosario Sanchez		2754 Crown Pt Ct 88011
3/15/25	RAUL GARCIA		2697 CHEYENNE
3/15/25	MILAGROS GARCIA		2697 CHEYENNE DR
3/15/25	Pedro Pineda		2731 Custer Way 88011
3/15/25	LINDA NOLAN		2663 CABALLO 88011
3/15/25	THOMAS E. NOLAN		2663 CABALLO 88011
3/15/25	KEITH HAGGERTON		2662 CABALLO CT 88011

Approved as to form:

Christine Rivera — 2/24/25

Christine Rivera, City Clerk — **Date**

Seal

RECEIVED
MAR 19 2025
CITY CLERK'S OFFICE

RECEIVED
MAR 19 2025
CLERK'S OFFICE

REFERENDUM PETITION

The undersigned qualified voters of the City of Las Cruces, New Mexico hereby petition the City Council of the City of Las Cruces, New Mexico to reconsider and repeal Council Bill No. 25-019; Ordinance No. 3090, adopted on February 18, 2025. A copy of Ordinance No. 3090 is attached. If the Las Cruces City Council does not repeal Ordinance No. 3090 in the appropriate time, and there are sufficient signatures, an election on the question of the referendum shall be called at the next regular election.

Any person knowingly providing false information, forgoing a signature of signing when not a qualified elector is guilty of a fourth-degree felony.

Date	Printed Name	Signature	Address as Registered
3/16/25	K'rin Kimbrell	Krin Kimbrell	1106 golf Club Rd
3/16/25	Evelyn Bruder	Evelyn Bruder	1146 Golf Club Rd
3/16/25	Murray Bruder	Murray Bruder	1146 Golf Club Rd
3/16/25	William Pierratt	William Pierratt	1194 Golf Club Rd.
3/16/25	Lori Pierratt	L. Pierratt	1194 Golf Club Rd.
3/16/25	Maggie Knapp	M. Knapp	4091 Bella Sierra
3/16/25	Joann A Barnes	Joann A Barnes	1206 Golf Club
3/16/25	Bobby Barnes	Bob D Barnes	1206 Golf Club Rd.

Approved as to form:

Christine Rivera

Christine Rivera, City Clerk

2/24/25

Date

Seal

RECEIVED
MAR 19 2025
CITY CLERK'S OFFICE

REFERENDUM PETITION

The undersigned qualified voters of the City of Las Cruces, New Mexico hereby petition the City Council of the City of Las Cruces, New Mexico to reconsider and repeal Council Bill No. 25-019; Ordinance No. 3090, adopted on February 18, 2025. A copy of Ordinance No. 3090 is attached. If the Las Cruces City Council does not repeal Ordinance No. 3090 in the appropriate time, and there are sufficient signatures, an election on the question of the referendum shall be called at the next regular election.

Any person knowingly providing false information, forgoing a signature of signing when not a qualified elector is guilty of a fourth-degree felony.

Date	Printed Name	Signature	Address as Registered
3/16/25	Sarah E Bisbee	Sarah E Bisbee	1230 Golf Club Rd. Las Cruces, NM 88011
3-16	Susan & ~~Ron~~ Cavill	Susan Cavill	1158 Golf Club Rd Las Cruces, NM 88011
3-16-25	Ron Acs Ron Cavill		1158 Golf Club Las Cruces, NM 88011
3-16	Sandra Ippolite	Sandra Ippolite	3593 Cave Creek Circle
3-16	Danny M Ross		128 Dry Creek Las Cruces NM
3/16/25	Joyce Kutrost	Joyce Kutrost	1213 Dry Creek Las Cruces NM
16 Mar 25	Jack W Burleigh		1212 Peralta Creek way Las Cruces, NM
16 March 25	Joy Burleigh	Joy Burleigh	1212 Peralta Creek Way Las Cruces NM

Approved as to form:

Christine Rivera — 2/24/25

Christine Rivera, City Clerk — **Date**

Seal

RECEIVED
MAR 19 2025
CITY CLERK'S OFFICE

REFERENDUM PETITION

The undersigned qualified voters of the City of Las Cruces, New Mexico hereby petition the City Council of the City of Las Cruces, New Mexico to reconsider and repeal Council Bill No. 25-019, Ordinance No. 3090, adopted on February 18, 2025. A copy of Ordinance No. 3090 is attached. If the Las Cruces City Council does not repeal Ordinance No. 3090 in the appropriate time, and there are sufficient signatures, an election on the question of the referendum shall be called at the next regular election.

Any person knowingly providing false information, forgoing a signature of signing when not a qualified elector is guilty of a fourth-degree felony.

Date	Printed Name	Signature	Address as Registered
3/17 25	RUTH WEINBERG	Ruth Weinberg	4348 Yavapai
3/17	Rick Hinkle	[signature]	4414 Purple Sage
3/17	BRUCE GREENFIELD	[signature]	4258 Russian Sage
3/17	Robert Ashbery	Robert Ashbery	4275 Russian Sage
3/17	Jo Banks Josephine M. Banks	Josephine M. Banks	1152 Cave Spr. Trail
3/17	JAMES PETERS [signature]	[signature]	1167 WARM SPRINGS LN
3/17	Marianne Loewe	[signature]	2270 LOS MISIONEROS LAS CRUCES, NM 88011
3/17	Judy Leibrook	Judith I. Leibrook	2258 Los Misioneros Las Cruces, NM 88011

Approved as to form:

Christine Rivera

Christine Rivera, City Clerk

2/24/25

Date

Seal

RECEIVED
MAR 19 2025
CITY CLERK'S OFFICE

REFERENDUM PETITION

The undersigned qualified voters of the City of Las Cruces, New Mexico hereby petition the City Council of the City of Las Cruces, New Mexico to reconsider and repeal Council Bill No. 25-019; Ordinance No. 3090, adopted on February 18, 2025. A copy of Ordinance No. 3090 is attached. If the Las Cruces City Council does not repeal Ordinance No. 3090 in the appropriate time, and there are sufficient signatures, an election on the question of the referendum shall be called at the next regular election.

Any person knowingly providing false information, forgoing a signature of signing when not a qualified elector is guilty of a fourth-degree felony.

Date	Printed Name	Signature	Address as Registered
3/19	Vince Romero	Vince Romero	1205 E Hernandez Rd 88001
3/19	Margot Ersinghaus	MErsinghaus	2234 Los Misioneros Las Cruces, NM 88011
3/19	Brandi McNeely		2203 Los Misioneros Las Cruces 88011
3-19	Jimmy R Garcia	Jimmy R Garcia	2231 Los Misioneros Las Cruces, NM 88011
3-19	Angela Armenta		2247 los misioneros NM 88011
3-19	Carol Keeneshan	Carol A Keenihan	2255 Los Misioneros L C, NM 88011
3/19	Hannah Fresquez	Hannah Fresquez	1159 Warm Springs Ln Las Cruces, NM 88011
3/19	Lydia Wood	Lydia Wood	3554 Crescent Creek Ave L.C, NM 88011

Approved as to form:

Christine Rivera

Christine Rivera, City Clerk

2/24/25

Date

Seal

RECEIVED
MAR 19 2025
CITY CLERK'S OFFICE

REFERENDUM PETITION

The undersigned qualified voters of the City of Las Cruces, New Mexico hereby petition the City Council of the City of Las Cruces, New Mexico to reconsider and repeal Council Bill No. 25-019; Ordinance No. 3090, adopted on February 18, 2025. A copy of Ordinance No. 3090 is attached. If the Las Cruces City Council does not repeal Ordinance No. 3090 in the appropriate time, and there are sufficient signatures, an election on the question of the referendum shall be called at the next regular election.

Any person knowingly providing false information, forgoing a signature of signing when not a qualified elector is guilty of a fourth-degree felony.

Date	Printed Name	Signature	Address as Registered
3/18/2025	Diana Childress	Diana Childress	2998 Long Bow Loop Las Cruces NM 88011
3/18/2025	Taylor Johnson		2184 Sedona Hills Pkwy Las Cruces, NM 88011
3/18/25	Sheila Brack	Sheila Brack	1226 Golf Club Rd, LC, NM 88011
3/18/25	DONA CASSIDY	Dona Cassidy	1812 LONE TREE LN LC, NM 88011
3/18/25	Joseph Smith		251 N Roadrunner Pkwy #308 LC NM 88001
3/18/25	Douglas Crawford	Douglas Crawford	3009 Little Creek NM 88011
3-18-25	Rosemary Crawford DWC		3009 Little Creek Las Cruces 88011
3-18-25	MARK CASILLAS		3017 QUANNAH MILO DR. LAS CRUCES, NM 88011

Approved as to form:

Christine Rivera — 2/24/25

Christine Rivera, City Clerk — **Date**

Seal

REFERENDUM PETITION

The undersigned qualified voters of the City of Las Cruces, New Mexico hereby petition the City Council of the City of Las Cruces, New Mexico to reconsider and repeal Council Bill No. 25-019; Ordinance No. 3090, adopted on February 18, 2025. A copy of Ordinance No. 3090 is attached. If the Las Cruces City Council does not repeal Ordinance No. 3090 in the appropriate time, and there are sufficient signatures, an election on the question of the referendum shall be called at the next regular election.

Any person knowingly providing false information, forgoing a signature of signing when not a qualified elector is guilty of a fourth-degree felony.

Date	Printed Name	Signature	Address as Registered
3/18/24	Mary Beth Masterson	Mary B Masterson	3017 Quarter Wild Dr Las Cruces, NM 88011
3/18/25	Javier Silva		164 Sunrise Ave Las Cruces NM 88007
3/18/25	Madelyn Trevino	Madelyn Trevino	1611 sunrise ave Las cruces NM 88007
3/18/25	Gillian Hall	Gillian Hall	3540 Saddle Rock Rd Las Cruces, NM 8801

RECEIVED
MAR 19 2025
CITY CLERK'S OFFICE

Approved as to form:

Christine Rivera

Christine Rivera, City Clerk

2/24/25

Date

Seal

RECEIVED
MAR 19 2025
CITY CLERK'S OFFICE

AFFIDAVIT OF CIRCULATOR

STATE OF NEW MEXICO)
: ss.
COUNTY OF DONA ANA)

I, Mary Teague, being first duly sworn on my oath state that:

1. I am over the age of 18 years and have personal knowledge of the matters set forth in this affidavit.

2. I, Marcy Teague do hereby certify that the signatures appearing on the front hereof were signed in my presence; that to the best of my knowledge and belief each such signature is genuine; and that the person so signing is a qualified elector in the City of Las Cruces.

Mary Teague
Signature of Circulator of Petition

PO Box 186 LC NM 88004
Mailing Address

SUBSCRIBED and sworn to before me this 24 day of Feb, 2025.

Carla McMullan
Notary Public

My commission expires:

Aug 29, 2026

STATE OF NEW MEXICO
NOTARY PUBLIC
CARLA McMULLAN
COMMISSION # 1078416
COMMISSION EXPIRES: 08-29-2026

RECEIVED
MAR 19 2025
CITY CLERK'S OFFICE

REFERENDUM PETITION

The undersigned qualified voters of the City of Las Cruces, New Mexico hereby petition the City Council of the City of Las Cruces, New Mexico to reconsider and repeal Council Bill No. 25-019; Ordinance No. 3090, adopted on February 18, 2025. A copy of Ordinance No. 3090 is attached. If the Las Cruces City Council does not repeal Ordinance No. 3090 in the appropriate time, and there are sufficient signatures, an election on the question of the referendum shall be called at the next regular election.

Any person knowingly providing false information, forgoing a signature of signing when not a qualified elector is guilty of a fourth-degree felony.

Date	Printed Name	Signature	Address as Registered
2/28/25	KYLE SCHUELLER		4544 MARICOPA CIR LAS CRUCES NM 88011
2/28/25	Daniel Baeza		4355 Soda Spring Dr Las Cruces, NM 88011
2/28/25	Pam Schueller	Pam Schueller	162 Westgate St SLOA LC, nm 88005
3/3/2025	JACK Benjamin Powell	Jack Powell	783 Warm Sands Ct Las Cruces, NM 88011
3/3/25	DEBORAH AUGOSTYNIAK		5492 CENTURY LN LAS CRUCES, NM 88012
3/3/25	MARK AUGUSTYNIAK		5492 CENTURY LN LAS CRUCES, NM 88012
3/3/25	Andrew McConnell		2803 SAN LORENZO Ct LAS CRUCES 88007
3/3/25	WILLIAM BLANKENSHIP		2741 MONTH BELO LAS CRUCES 88011

Approved as to form:

Christine Rivera — 2/24/25

Christine Rivera, City Clerk — **Date**

Seal

RECEIVED
MAR 19 2025
CITY CLERK'S OFFICE

REFERENDUM PETITION

The undersigned qualified voters of the City of Las Cruces, New Mexico hereby petition the City Council of the City of Las Cruces, New Mexico to reconsider and repeal Council Bill No. 25-019; Ordinance No. 3090, adopted on February 18, 2025. A copy of Ordinance No. 3090 is attached. If the Las Cruces City Council does not repeal Ordinance No. 3090 in the appropriate time, and there are sufficient signatures, an election on the question of the referendum shall be called at the next regular election.

Any person knowingly providing false information, forgoing a signature of signing when not a qualified elector is guilty of a fourth-degree felony.

Date	Printed Name	Signature	Address as Registered
3/3/2025	Richard J. Reynaud	Richard J. Reynaud	510 Corona del Campo Lp. Las Cruces, NM 88011
3/4/2025	Alexis Aldaca Adrian		4134 Calle Libertad Las Cruces, NM 88005
3/4/25	James Spera	James Spera	3525 Midnight Ridge Dr Las Cruces NM 88011
3/4/25	DANUTA FRAZIER	DFrazier	1715 Candlelight Dr Las Cruces, NM 88011
3/4/25	Amanda Stahl		2801 San Elizario Court. Las Cruces, NM 88007
3/4/2025	Joan Gray VanderLaan	Joan Gray VanderLaan	305 W. Hadley Ave. Las Cruces NM 88005
3/5/2025	Robert A Sorenson	Robert A Sorenson	1761 McRae Ave Las Cruces, NM 88001
3/5/25	Sally A. Bish	Sally A Bish	4374 Nambe Arc Las Cruces 88011

Approved as to form:

Christine Rivera — 2/24/25

Christine Rivera, City Clerk — **Date**

Seal

RECEIVED
MAR 19 2025
CITY CLERK'S OFFICE

REFERENDUM PETITION

The undersigned qualified voters of the City of Las Cruces, New Mexico hereby petition the City Council of the City of Las Cruces, New Mexico to reconsider and repeal Council Bill No. 25-019; Ordinance No. 3090, adopted on February 18, 2025. A copy of Ordinance No. 3090 is attached. If the Las Cruces City Council does not repeal Ordinance No. 3090 in the appropriate time, and there are sufficient signatures, an election on the question of the referendum shall be called at the next regular election.

Any person knowingly providing false information, forgoing a signature of signing when not a qualified elector is guilty of a fourth-degree felony.

Date	Printed Name	Signature	Address as Registered
02.28.25	Lorena M. Blackwell	Lorena M Blackwell	1505 La Fonda Building #7 #711 Las Cruces NM 88001
02/28/25	Garrett Arnold		1409 Wofford Dr Las Cruces N.M 88001
02/28/25	DALE SCHUELER		762 WESTGATE L.C. N.M 88005
2-28-25	Brent Westmoreland		5705 Real Del Norte L.C. N.M. 88012
2-28-25	Michelle Augustyniak		1960 Craig Lc, nm 88001
2-28-25	John Augustyniak		1960 CRAIG LC, NM 88001
2-28-25	Frederick Dean HUFF	Fred D. Huff	1807 Brown Rd Las Cruces, NM 88005
2-28-25	Lynda M Huff	Lynd. M Huff	1807 Brown Rd Las Cruces, NM 88005

Approved as to form:

Christine Rivera — 2/24/25

Christine Rivera, City Clerk — **Date**

Seal

RECEIVED
MAR 19 2025
CITY CLERK'S OFFICE

REFERENDUM PETITION

The undersigned qualified voters of the City of Las Cruces, New Mexico hereby petition the City Council of the City of Las Cruces, New Mexico to reconsider and repeal Council Bill No. 25-019; Ordinance No. 3090, adopted on February 18, 2025. A copy of Ordinance No. 3090 is attached. If the Las Cruces City Council does not repeal Ordinance No. 3090 in the appropriate time, and there are sufficient signatures, an election on the question of the referendum shall be called at the next regular election.

Any person knowingly providing false information, forgoing a signature of signing when not a qualified elector is guilty of a fourth-degree felony.

Date	Printed Name	Signature	Address as Registered
3/5/25	Teddi D. Johnson		6152 Alchemy St. Las Cruces, NM 88012
3/5/25	Gregory R. Johnson		6152 Alchemy St. Las Cruces, NM 88012
3-5-25	Sharon Lynn Sorenson	Sharon Lynn Sorenson	1761 McRae Ave Las Cruces NM 88001
3/5	Jan Kilgore	Jan Kilgore	3745 Santa Clarita Dr. Las Cruces, NM 88012
3/5	Thomas M. Jourden		2410 Tesuque Pl Las Cruces, NM 88011
3/5	RICARDO MARTINEZ		2163 FOXTAIL PINE DR LAS CRUCES, NM 88012
3/5	Leesa Martinez		2163 Foxtail Pine Dr. L.C., NM, 88012
3/5	JAMES PHILLIPS		790 LOMA VERDE LC NM 88011

Approved as to form:

Christine Rivera
Christine Rivera, City Clerk

2/24/25
Date

Seal

RECEIVED
MAR 19 2025
CITY CLERK'S OFFICE

REFERENDUM PETITION

The undersigned qualified voters of the City of Las Cruces, New Mexico hereby petition the City Council of the City of Las Cruces, New Mexico to reconsider and repeal Council Bill No. 25-019; Ordinance No. 3090, adopted on February 18, 2025. A copy of Ordinance No. 3090 is attached. If the Las Cruces City Council does not repeal Ordinance No. 3090 in the appropriate time, and there are sufficient signatures, an election on the question of the referendum shall be called at the next regular election.

Any person knowingly providing false information, forgoing a signature of signing when not a qualified elector is guilty of a fourth-degree felony.

Date	Printed Name	Signature	Address as Registered
03/05 2025	Douglas G. Henson	Douglas G. Henson	1405 Brown Rd. Las Cruces, NM 88005
3/6/25	GARY OZIAS	Gary Ozias	1920 N. SONOMA RANCH BLVD, LAS CRUCES 880 11
3/6/25	Cristiana Bernal		2830 San Eizario ct Las Cruces, NM 88007
3/6	Josie Phillips	Josie Phillips	790 Loma Verde Ln. Las Cruces, N.M. 88011
3-7-25	Michael Alba	Michael Alba	1695 Valencia Las Cruces NM 88001
3-7-25	Blanca Cruz		1828 San Juan Las Cruces, NM 88001
3/7/25	Anita Morales		2901 Quasar Drive L.C. NM 88011
030725	Deborah K. Noppen		2970 Ysleta Ct LC NM 88007

Approved as to form:

Christine Rivera — 2/24/25

Christine Rivera, City Clerk — **Date**

Seal

RECEIVED
MAR 19 2025
CITY CLERK'S OFFICE

REFERENDUM PETITION

The undersigned qualified voters of the City of Las Cruces, New Mexico hereby petition the City Council of the City of Las Cruces, New Mexico to reconsider and repeal Council Bill No. 25-019; Ordinance No. 3090, adopted on February 18, 2025. A copy of Ordinance No. 3090 is attached. If the Las Cruces City Council does not repeal Ordinance No. 3090 in the appropriate time, and there are sufficient signatures, an election on the question of the referendum shall be called at the next regular election.

Any person knowingly providing false information, forgoing a signature of signing when not a qualified elector is guilty of a fourth-degree felony.

Date	Printed Name	Signature	Address as Registered
03/07 2025	JAN NOPPEN	[signature]	2970 Y SLETA CT L.C. NM 88007
3/7 2025	Diane Bartos	Diane Bartos	2700 Monte Bello Dr Las Cruces 88011
3-7 2025	DAVID BARTOS	[signature]	2700 Monte Bello Dr Las Cruces, NM 88011
3-7 2025	Richard P. Flamm	[signature]	4113 Tres Infantes L.C. NM 88011
3-7 2025	Charles J. Doran	[signature]	3949 San Marino Rd Las Cruces, NM 80012
3-7 2025	Karol J. DORAN	Karol J Doran	3949 San Marino Rd LAS CRUCES, NM 88012
3-7 2025	Deborah S. Neu	Deborah S Neu	4109 Franzia Rd Las Cruces, NM 88011
3-7 2025	Nicholas G. Neu	[signature]	4109 Franzia Rd Las Cruce, NM 88011

Approved as to form:

Christine Rivera

Christine Rivera, City Clerk

2/24/25

Date

Seal

RECEIVED
MAR 19 2025
CITY CLERK'S OFFICE

REFERENDUM PETITION

The undersigned qualified voters of the City of Las Cruces, New Mexico hereby petition the City Council of the City of Las Cruces, New Mexico to reconsider and repeal Council Bill No. 25-019; Ordinance No. 3090, adopted on February 18, 2025. A copy of Ordinance No. 3090 is attached. If the Las Cruces City Council does not repeal Ordinance No. 3090 in the appropriate time, and there are sufficient signatures, an election on the question of the referendum shall be called at the next regular election.

Any person knowingly providing false information, forgoing a signature of signing when not a qualified elector is guilty of a fourth-degree felony.

Date	Printed Name	Signature	Address as Registered
3/7/25	Marjorie A. Henson	Marjorie A. Henson	1405 Brown Rd Las Cruces NM
3/7/25	Robert M'Gonigle	Robert M'Gonigle	7581 Sierra Alta Pl. Las Cruces, NM 88012
3/7/25	SYLVIA J Rodriguez	Sylvia J Rodriguez	941 Chateau Dr Las Cruces NM 88005
3/7/25	Daryl Wooten	Daryl Wooten	2522 Los Alamos Ct. Las Cruces 88011
3/7/25	Lisa Wooten	Lisa Wooten	Same
3/7/25	MARCIE BINNS	Marcie Binns	3973 San Marino Rd Las Cruces, NM 88012
3/7/25	Stephanie Mecimore	Stephanie Mecimore	1179 Turkey Knob Dr. Las Cruces, NM 88012
3/7/25	GARY MECIMORE	Gary Mecimore	1179 TURKEY KNOB LAS CRUCES, N.M. 88012

Approved as to form:

Christine Rivera — 2/24/25

Christine Rivera, City Clerk — **Date**

Seal

RECEIVED
MAR 19 2025
CITY CLERK'S OFFICE

REFERENDUM PETITION

The undersigned qualified voters of the City of Las Cruces, New Mexico hereby petition the City Council of the City of Las Cruces, New Mexico to reconsider and repeal Council Bill No. 25-019; Ordinance No. 3090, adopted on February 18, 2025. A copy of Ordinance No. 3090 is attached. If the Las Cruces City Council does not repeal Ordinance No. 3090 in the appropriate time, and there are sufficient signatures, an election on the question of the referendum shall be called at the next regular election.

Any person knowingly providing false information, forgoing a signature of signing when not a qualified elector is guilty of a fourth-degree felony.

Date	Printed Name	Signature	Address as Registered
3/10/25	Gwendolyn Aguayo	Gwendolyn Aguayo	4600 Calle De Nubes 88012
3/10/25	Jesus Aguayo	Jesus Aguayo	4600 Calle De Nubes 88012
3/10/25	MARY OLIVIA McDONALD	Mary Olivia McDonald	8805
3/10/25	J. RONALD McDONALD		1965 Ave de Antigua Las Cruces 88005
3/10/25	William Giles		2802 NM Lookout Rd 88011
3/10/25	Elizabeth Zarur		2802 Lookout Dr. Las Cruces, NM. 88011
3/10/25	DONNA M. SINN		2840 MADDOX LOOP 88011
3/10/25	Doug Baker Doug Baker	Doug Baker	2909 Sunrest Arc Las Cruces, NM 88011

Approved as to form:

Christine Rivera — 2/24/25

Christine Rivera, City Clerk — **Date**

Seal

RECEIVED
MAR 19 2025
CITY CLERK'S OFFICE

REFERENDUM PETITION

The undersigned qualified voters of the City of Las Cruces, New Mexico hereby petition the City Council of the City of Las Cruces, New Mexico to reconsider and repeal Council Bill No. 25-019; Ordinance No. 3090, adopted on February 18, 2025. A copy of Ordinance No. 3090 is attached. If the Las Cruces City Council does not repeal Ordinance No. 3090 in the appropriate time, and there are sufficient signatures, an election on the question of the referendum shall be called at the next regular election.

Any person knowingly providing false information, forgoing a signature of signing when not a qualified elector is guilty of a fourth-degree felony.

Date	Printed Name	Signature	Address as Registered
3/10/25	Glenda Baker	Glenda Baker	3909 Suncrest Ave Las Cruces NM 88011
3/10/25	Frank Sanchez		3021 Harmony Ridge Lane, LC, NM
03/10/25	MARK MASTHOFF	Mark E. Masthoff	4394 CALLE AMARILLA L.C. NM 88011
3-10-25	ISAAC D. VIGIL		6604 BLACKBIRD RD. LAS CRUCES, NM 88012
3/10/25	Adam Meza		4133 Seneca Dr. Las Cruces, NM 88005
3/10/25	Marina Lara		1751 W. Hadley Avenue LC NM 88005
3/10/25			1751 W. Hadley LCNM 88005
3/10/25	Susan C. Miller	Susan C. Miller	105 E. Gallagher Ave. Las Cruces, NM 88001

Approved as to form:

Christine Rivera — 2/24/25

Christine Rivera, City Clerk — **Date**

Seal

RECEIVED
MAR 19 2025
CITY CLERKS OFFICE

REFERENDUM PETITION

The undersigned qualified voters of the City of Las Cruces, New Mexico hereby petition the City Council of the City of Las Cruces, New Mexico to reconsider and repeal Council Bill No. 25-019; Ordinance No. 3090, adopted on February 18, 2025. A copy of Ordinance No. 3090 is attached. If the Las Cruces City Council does not repeal Ordinance No. 3090 in the appropriate time, and there are sufficient signatures, an election on the question of the referendum shall be called at the next regular election.

Any person knowingly providing false information, forgoing a signature of signing when not a qualified elector is guilty of a fourth-degree felony.

Date	Printed Name	Signature	Address as Registered
3/10/25	Gerri Frye	Gerri Frye	4232 Canterra Arc LCNM 88011
3/10/25	Christina Lucero	Christina Lucero	2916 Ysleta Ct LCNM 88007
3/10/25	Albert Valdez	Albert Valdez	2966 Ysleta Ct
3/10/25	Billy J. Lucero	Billy J. Lucero	4906 Beryl St LC NM 8801
3/10/25	Maria Luisa Lucero	Maria Luisa Lucero	4906 Beryl St L.C. N.M. 88012
3/10/25	Diane L. Sobehrad	Diane L. Sobehrad	3943 San Marino Rd L.C., NM 88012
3/10/25	Keith Wukelich	Keith Wukelich	1874 Webster Ave LC, NM 88001
3/10/25	James Frietze	James Frietze	2713 San Ana L.C.NM. 88005

Approved as to form:

Christine Rivera

Christine Rivera, City Clerk

2/24/25

Date

Seal

RECEIVED
MAR 19 2025
CITY CLERK'S OFFICE

REFERENDUM PETITION

The undersigned qualified voters of the City of Las Cruces, New Mexico hereby petition the City Council of the City of Las Cruces, New Mexico to reconsider and repeal Council Bill No. 25-019; Ordinance No. 3090, adopted on February 18, 2025. A copy of Ordinance No. 3090 is attached. If the Las Cruces City Council does not repeal Ordinance No. 3090 in the appropriate time, and there are sufficient signatures, an election on the question of the referendum shall be called at the next regular election.

Any person knowingly providing false information, forgoing a signature of signing when not a qualified elector is guilty of a fourth-degree felony.

Date	Printed Name	Signature	Address as Registered
3/10/25	Mary Beth Aragón	Mary Beth Aragón	611 Dyne Ave Las Cruces 88005
3/10/25	Mike C. Aragón	Mike C. Aragón	611 Dyne Ave Las Cruces, 88005
3/11/2025	Beatrice Beatrice Garrett	Beatrice Garrett	2177 Sugar Pine Way, Las Cruces, 88012
11 Mar 25	Timothy A. Kramer	Timothy A. Kramer	3207 McDowell Rd Las Cruces NM 88005
11 Mar 25	BRIAN BREITAG	Brian Breitag	16794 Calico DR HC 88012
3/11/25	Marilyn Fruit	Marilyn Fruit	10112 Catalonia Ct Las Cruces 88007
3/11/25	Lyndon E. Fruit, Jr	Lyndon E. Fruit, Jr	10112 Catalonia Ct Las Cruces, NM 88007
3/11/25	CONSTANTINO FERNANDO	Constantino Fernando	911 STAGECOACH Dr. LC. NM. 88011

Approved as to form:

Christine Rivera — 2/24/25

Christine Rivera, City Clerk — **Date**

Seal

RECEIVED
MAR 19 2025
CITY CLERK'S OFFICE

REFERENDUM PETITION

The undersigned qualified voters of the City of Las Cruces, New Mexico hereby petition the City Council of the City of Las Cruces, New Mexico to reconsider and repeal Council Bill No. 25-019; Ordinance No. 3090, adopted on February 18, 2025. A copy of Ordinance No. 3090 is attached. If the Las Cruces City Council does not repeal Ordinance No. 3090 in the appropriate time, and there are sufficient signatures, an election on the question of the referendum shall be called at the next regular election.

Any person knowingly providing false information, forgoing a signature of signing when not a qualified elector is guilty of a fourth-degree felony.

Date	Printed Name	Signature	Address as Registered
3/11/25	Nathalie Fernando		911 Stagecoach Dr Las Cruces NM 88011
3/11/25	Madonna Fernando	MS Fernando	911 stagecoach Dr Las Cruces NM
3/11/25	ROSALIE BURNS	Rosalie Burns	4053 DEMOS AVE LAS CRUCES, NM 88011
3/11/25	Michele Allison	Michele allison	4053 Demos Ave Las Cruces, NM 88011
3/11/25	DOMINICK J. FUSMARA		3800 GARNET ST. LAS CRUCES, NM 88012
3/11/25	Roy B. Willaugh	by	3142 McDowell Rd Las Cruces, NM 88005
3/11/25	Sharon R Willaugh	by Sharon R. Willaugh	3142 McDowell Rd Las Cruces, NM 88005
3/11/25	Graciela Martinez		1825 Anita Dr. Las Cruces NM 88001

Approved as to form:

Christine Rivera — 2/24/25

Christine Rivera, City Clerk — **Date**

Seal

RECEIVED
MAR 19 2025
CITY CLERK'S OFFICE

REFERENDUM PETITION

The undersigned qualified voters of the City of Las Cruces, New Mexico hereby petition the City Council of the City of Las Cruces, New Mexico to reconsider and repeal Council Bill No. 25-019; Ordinance No. 3090, adopted on February 18, 2025. A copy of Ordinance No. 3090 is attached. If the Las Cruces City Council does not repeal Ordinance No. 3090 in the appropriate time, and there are sufficient signatures, an election on the question of the referendum shall be called at the next regular election.

Any person knowingly providing false information, forgoing a signature of signing when not a qualified elector is guilty of a fourth-degree felony.

Date	Printed Name	Signature	Address as Registered
3-11	Tom D Sobehrad	Tom D Sobehrad	3943 San Marino Rd Las Cruces NM. 88012
3-11	Glenn Lively	Glenn Lively	3000 Majestic Ridge Apt. 4
3-12	KAREN SMITH	Karen Smith	3917 Adriatic Rd 88012
3-12	Carol Baker	Carol J. Baker	541 West Las Cruces, Ave. Las Cruces 88005
3-12	Michael Ayann	Michael Ayann	1259 Fountain Loop 88007
3-12	Cynthia J Trafton	Cynthia J Trafton	4444 Los Arboles Dr. Las Cruces, nm 88011
3-12	FRED TRAFTON	Fred Trafton	4444 LOS ARBOLES LAS CRUCES NM 88011
3-12	Sharon White	Sharon White	2055 Arlington Ave Las Cruces, nm 88001

Approved as to form:

Christine Rivera — 2/24/25

Christine Rivera, City Clerk — **Date**

Seal

RECEIVED
MAR 19 2025
CITY CLERK'S OFFICE

REFERENDUM PETITION

The undersigned qualified voters of the City of Las Cruces, New Mexico hereby petition the City Council of the City of Las Cruces, New Mexico to reconsider and repeal Council Bill No. 25-019; Ordinance No. 3090, adopted on February 18, 2025. A copy of Ordinance No. 3090 is attached. If the Las Cruces City Council does not repeal Ordinance No. 3090 in the appropriate time, and there are sufficient signatures, an election on the question of the referendum shall be called at the next regular election.

Any person knowingly providing false information, forgoing a signature of signing when not a qualified elector is guilty of a fourth-degree felony.

Date	Printed Name	Signature	Address as Registered
3-12	Michael Swickard	Michael Swickard	2121 Desert Green Dr
3/12	Janet Lee Jones	Janet Lee Jones	2121 Desert Green Dr.
3/12	Marlene Mayfield	Marlene Mayfield	800 Raleigh Rd
3/12	Paul Chavez	Paul Chavez	735 Nevada Ave #116
3/12	Ralph Merrill	Ralph Merrill	3650 San Clemente Las Cruces NM 88012
3/12	Raymond Altowa	Raymond Alto	2689 Stellar Way Las Cruces, NM 88011
3/12	Sharon Stadsvold	Sharon Stadsvold	723 Oro Viejo Rd. Las Cruces NM 88011
3/12	Paul A Stadsvold	Paul A Stadsvold	723 Oro Viejo Rd Las Cruces NM 88011

Approved as to form:

Christine Rivera — 2/24/25

Christine Rivera, City Clerk — **Date**

Seal

RECEIVED
MAR 19 2025
CITY CLERK'S OFFICE

REFERENDUM PETITION

The undersigned qualified voters of the City of Las Cruces, New Mexico hereby petition the City Council of the City of Las Cruces, New Mexico to reconsider and repeal Council Bill No. 25-019; Ordinance No. 3090, adopted on February 18, 2025. A copy of Ordinance No. 3090 is attached. If the Las Cruces City Council does not repeal Ordinance No. 3090 in the appropriate time, and there are sufficient signatures, an election on the question of the referendum shall be called at the next regular election.

Any person knowingly providing false information, forgoing a signature of signing when not a qualified elector is guilty of a fourth-degree felony.

Date	Printed Name	Signature	Address as Registered
3/12/25	Kathleen Brezina	Kathleen Brezina	2757 Cadiz Ct LC, NM 88011
3/12	David Brezina	David Brezina	2757 Cadiz Ct. LCNM 8804
3/12	Deborah Dennis	Deborah Dennis	420 Palmer Rd Las Cruces, NM 88005
3/12	Rhoda Winters	Rhoda Winters	4205 Hoffmann Dr. Trlr. 1 Las Cruces, NM 88005
3/12/25	John Michael Rogers	John Michael Rogers	754 Indian Hollow Rd Las Cruces, NM 88011
3/12/25	MARY-CHRISTINE RICHARDSON		760 SCENIC VIEW DR. LAS CRUCES, NM 880 11
3/12/25	Hayley Cecil	Hayley Cecil	2001 E Lohman Ave Ste. 110 #206 Las Cruces, NM 88001
3/12/25	Brett Hansen	Brett Hansen	2001 E Lohman Ave Ste. 110 #206 Las Cruces, NM 88001

Approved as to form:

Christine Rivera
Christine Rivera, City Clerk

2/24/25
Date

Seal

RECEIVED
MAR 19 2025
CITY CLERK'S OFFICE

REFERENDUM PETITION

The undersigned qualified voters of the City of Las Cruces, New Mexico hereby petition the City Council of the City of Las Cruces, New Mexico to reconsider and repeal Council Bill No. 25-019; Ordinance No. 3090, adopted on February 18, 2025. A copy of Ordinance No. 3090 is attached. If the Las Cruces City Council does not repeal Ordinance No. 3090 in the appropriate time, and there are sufficient signatures, an election on the question of the referendum shall be called at the next regular election.

Any person knowingly providing false information, forgoing a signature of signing when not a qualified elector is guilty of a fourth-degree felony.

Date	Printed Name	Signature	Address as Registered
3/12/25	Julie Pfau	Julie Pfau	5491 Centuryln Las Cruces, NM 88012
3/13/25	PATRICIA Peugh	Patricia Peugh	2702 Sem Las Cruces, 88005
3/13/25	Jesus Miguel Lopez Jr	Jesus Miguel Lopez Jr	1800 Palomas Ave Las Cruces, New Mexico 88001
3/13/25	JON PETERSON	Jon Peterson	6232 QUICKSILVER ST. LAS CRUCES, NM 88012
3/13/25	TIM MESSENGER	Tim Messenger	3947 Agua Dulce Dr. LC NM 88012
3/13/25	Anitta A. montijo	Anitta A. Montijo	2807 Diamond Spgs Dr LC NM 88011
3/13/25	Janice I. Dorsey	Janice I. Dorsey	4625 Nogal Canyon Rd LC NM 88011
3/13/25	DONALD A DORSEY	Donald A Dorsey	4625 NOGAL Canyon Rd LAS CRUCES NM 88011

Approved as to form:

Christine Rivera — 2/24/25

Christine Rivera, City Clerk — **Date**

Seal

RECEIVED
MAR 19 2025
CLERK'S OFFICE

REFERENDUM PETITION

The undersigned qualified voters of the City of Las Cruces, New Mexico hereby petition the City Council of the City of Las Cruces, New Mexico to reconsider and repeal Council Bill No. 25-019; Ordinance No. 3090, adopted on February 18, 2025. A copy of Ordinance No. 3090 is attached. If the Las Cruces City Council does not repeal Ordinance No. 3090 in the appropriate time, and there are sufficient signatures, an election on the question of the referendum shall be called at the next regular election.

Any person knowingly providing false information, forgoing a signature of signing when not a qualified elector is guilty of a fourth-degree felony.

Date	Printed Name	Signature	Address as Registered
3-13-25	Lidia Gallegos	Lidia Gallegos	1800 Palomas Ave LC nm 88001
3-13-25	Veronica Lopez	Veronica Lopez	202 w Madrid #I LC nm 88005
3-13-25	Betsy Kesteloot	Betsy Kesteloot	2241 Estrada Del Sol #D Las Cruces, NM 88001
3-13-25	Diana Salgado-Dow	Diana Salgado-Dow	2857 Ancho Ave LC, NM 88007
3/13/25	Brett Henderson MD		2711 Monte Bello Dr LC NM 88011
3/13/25	LINDA Bernhild	Linda Bernhild	4305 Del Prado Way Las Cruces, N.M 88011
3/13/25	LAURA KACZMAREK	L Kacz	4302 Del Prado Way Las Cruces NM 88011
3/13/25	RICARDO SOUSA	Ricardo Sousa	5070 MOONLIGHT RIDGE ARC LC NM 88011

Approved as to form:

Christine Rivera — 2/24/25

Christine Rivera, City Clerk — **Date**

Seal

RECEIVED
MAR 19 2025
CITY CLERK'S OFFICE

REFERENDUM PETITION

The undersigned qualified voters of the City of Las Cruces, New Mexico hereby petition the City Council of the City of Las Cruces, New Mexico to reconsider and repeal Council Bill No. 25-019, Ordinance No. 3090, adopted on February 18, 2025. A copy of Ordinance No. 3090 is attached. If the Las Cruces City Council does not repeal Ordinance No. 3090 in the appropriate time, and there are sufficient signatures, an election on the question of the referendum shall be called at the next regular election.

Any person knowingly providing false information, forgoing a signature of signing when not a qualified elector is guilty of a fourth-degree felony.

Date	Printed Name	Signature	Address as Registered
13 MARCH 2025	DANIEL J. NICKOLAUS		4196 LA PORISMA LAS CRUCES, NM 88011
13 March 2025	Norma M. Kelley	Norma M Kelley	795 Cedardale Dr. Las Cruces, NM 88005
13 March 2025	Todd Gilbert Kelley		795 cedardale Dr. Las Cruces NM 88005
13 MARCH	MARYCE JACOBS		5611 MIRA MONTES LAS CRUCES, NM 88007
03/13/25	Stephen Sundeen		4659 Pyrite Rd. Las Cruces, NM 88012
3/13/25	William P. Kolbin	William P. Kolbin	100 N. San Pedro St. Apt B Las Cruces, NM 88001-3554
3/13/25	Josephine Garrett Josephine Lannert	Josephine Garrett	315 S. Mesquite Las Cruces, NM 88001
3/13/25	D'Ila Deerman	Ndeerma	294 Day Dream Las Cruces, NM 88005

Approved as to form:

Christine Rivera — 2/24/25

Christine Rivera, City Clerk — **Date**

Seal

RECEIVED
MAR 19 2025
CITY CLERK'S OFFICE

REFERENDUM PETITION

The undersigned qualified voters of the City of Las Cruces, New Mexico hereby petition the City Council of the City of Las Cruces, New Mexico to reconsider and repeal Council Bill No. 25-019; Ordinance No. 3090, adopted on February 18, 2025. A copy of Ordinance No. 3090 is attached. If the Las Cruces City Council does not repeal Ordinance No. 3090 in the appropriate time, and there are sufficient signatures, an election on the question of the referendum shall be called at the next regular election.

Any person knowingly providing false information, forgoing a signature of signing when not a qualified elector is guilty of a fourth-degree felony.

Date	Printed Name	Signature	Address as Registered
3/13/25	Gregory Smith	Gregory Smith	294 Day Dreamer Dr., Las Cruces, NM 88005
3/13/25	Shelly Gibbs	Shelly Gibbs	2702 Sim ave LC, NM 88005
3/15/25	Norma Baker ~~Norma B.~~	Norma Baker	695 Frank Mae
3/14/25	Marilyn M. Hammond	Marilyn M. Hammond	736 CREED AVE LAS CRUCES NM 88005
3/14/25	Vinita Kaye Faubion (Vinita Kaye Faubion)	Kaye Faubion	5705 Real del Norte Las Cruces NM 88012
3/14/25	Renée Newton	Renée Newton	5032 Sun Shadow Pl Las Cruces NM 88011
3/14/25	Barry Newton	Barry Newton	5032 Sun Shadow Pl. Las Cruces, NM 88011
3/14/25	Rosemary M. Leyva	Rosemary M Leyva	324 E. Kansas Ave Las Cruces, NM. 88001

Approved as to form:

Christine Rivera — 2/24/25

Christine Rivera, City Clerk — **Date**

Seal

RECEIVED
MAR 19 2025
CLERK'S OFFICE

REFERENDUM PETITION

The undersigned qualified voters of the City of Las Cruces, New Mexico hereby petition the City Council of the City of Las Cruces, New Mexico to reconsider and repeal Council Bill No. 25-019, Ordinance No. 3090, adopted on February 18, 2025. A copy of Ordinance No. 3090 is attached. If the Las Cruces City Council does not repeal Ordinance No. 3090 in the appropriate time, and there are sufficient signatures, an election on the question of the referendum shall be called at the next regular election.

Any person knowingly providing false information, forgoing a signature of signing when not a qualified elector is guilty of a fourth-degree felony.

Date	Printed Name	Signature	Address as Registered
3/14/25	KEVIN FISHER		4250 CERES Ct. LAS CRUCES, NM 88011
3/14/25	ROBERT BAER		1217 PERCHA CREEK WAY LAS CRUCES, N.M 88011
3/14/25	DIANE P HUFF	Diane P Huff	9471 NAMBE ABC LAS CRUCES, NM 8801
3/14/25	JARROD GIBSON		3973 Agua Duro Dr Las Cruces, NM 88012
3/14/25	Leah Gibson		3973 Agua Duro Dr Las Cruces, NM 88012
3/14/25	Daniel G. Buck Daniel Buck		804 S San Pedro st Unit 1 Las Cruces, NM 88001
3/14/25	Nancy Shahmirzadi	Nancy Shahmirzadi	540 North Mesquite St Las Cruces NM 88001
3/14/25	Toni S. Laumbach	Toni S. Laumbach	401 Conway Ave LAS Cruces, NM 88005

Approved as to form:

Christine Rivera — 2/24/25

Christine Rivera, City Clerk — **Date**

Seal

RECEIVED
MAR 19 2025
CITY CLERK'S OFFICE

REFERENDUM PETITION

The undersigned qualified voters of the City of Las Cruces, New Mexico hereby petition the City Council of the City of Las Cruces, New Mexico to reconsider and repeal Council Bill No. 25-019; Ordinance No. 3090, adopted on February 18, 2025. A copy of Ordinance No. 3090 is attached. If the Las Cruces City Council does not repeal Ordinance No. 3090 in the appropriate time, and there are sufficient signatures, an election on the question of the referendum shall be called at the next regular election.

Any person knowingly providing false information, forgoing a signature of signing when not a qualified elector is guilty of a fourth-degree felony.

Date	Printed Name	Signature	Address as Registered
3/14/25	Karl W. Laumbach	Karl W. Laumbach	401 Conway Ave. Las Cruces, NM 88005
3/14/25	PATRICIA HARTMAN		714 E. MOUNTAIN AV LAS CRUCES, NM 88001
3/14/25	Cynthia Squire	Cynthia Squire	5700 Big Sky Dr Las Cruces, NM 88012
3/14/25	Audrey Squire		5700 Big Sky Dr 88012
3/14/25	Michele A Fisher	Michele A Fisher	4250 Ceres Ct. Las Cruces, NM 88011
3/14/25	Eldon P. Harvey Jr	Eldon P. Harvey Jr	924 Raleigh Rd Las Cruces NM 88005
3/14/25	Carlitta Harvey	Carlitta Harvey	924 Raleigh Road Las Cruces, NM 88005
3/14/25	Melinda Hino	Melinda Hino	1700 N. Alameda LC NM 88005

Approved as to form:

Christine Rivera — 2/24/25

Christine Rivera, City Clerk — **Date**

Seal

REFERENDUM PETITION

MAR 19 2025

The undersigned qualified voters of the City of Las Cruces, New Mexico hereby petition the City Council of the City of Las Cruces, New Mexico to reconsider and repeal Council Bill No. 25-019; Ordinance No. 3090, adopted on February 18, 2025. A copy of Ordinance No. 3090 is attached. If the Las Cruces City Council does not repeal Ordinance No. 3090 in the appropriate time, and there are sufficient signatures, an election on the question of the referendum shall be called at the next regular election.

Any person knowingly providing false information, forgoing a signature of signing when not a qualified elector is guilty of a fourth-degree felony.

Date	Printed Name	Signature	Address as Registered
MAR 11 2025	HARRY L MURRAY	Harry L Murray	2058 FAIRFAX AVE LAS CRUCES
MAR 11	RICHARD D TELLES	RDT	2060 FAIRFAX LAS CRUCES, NM
March 12 2025	Georgia A. Taylor	Georgia A. Taylor	2025 Fairfax Ave Las Cruces, NM 88001
3/12 2025	Ronald J Taylor	RJ Taylor	2053 Fairfax Ave LCNM 88001
3/13 2025	Luis Maturino		2029 Fairfax AVE L.C N.M 88001
3/15 2025	Edward Burbaw	Edward Burbaw	2055 Arlington Ave L.C. NM 88001
3/16 2025	Marlys Masterson	Marlys Masterson	2041 Fairfax Ave LC 88001
3/16 2025	John C Masterson	John C Masterson	2041 Fairfax Ave LC, 88001

Approved as to form:

Christine Rivera — 2/24/25

Christine Rivera, City Clerk — **Date**

Seal

RECEIVED
MAR 19 2025
CITY CLERK'S OFFICE

REFERENDUM PETITION

The undersigned qualified voters of the City of Las Cruces, New Mexico hereby petition the City Council of the City of Las Cruces, New Mexico to reconsider and repeal Council Bill No. 25-019; Ordinance No. 3090, adopted on February 18, 2025. A copy of Ordinance No. 3090 is attached. If the Las Cruces City Council does not repeal Ordinance No. 3090 in the appropriate time, and there are sufficient signatures, an election on the question of the referendum shall be called at the next regular election.

Any person knowingly providing false information, forgoing a signature of signing when not a qualified elector is guilty of a fourth-degree felony.

Date	Printed Name	Signature	Address as Registered
3/17/25	Jesse J Rodriguez		1944 Del Mar Las Cruces NM 88005
3/17/25	Alyssa J Salcido		5445 Pebble Brook Dr Las Cruces NM 88001
3/17/2025	Derick S Salcido		5445 Pebble Brook DR Las Cruces NM 88001
3/17/25	Katelin Ander		1022 Bloomdale Dr Las Cruces, NM 88005
3/17/25	Bayrene Weaver		3100 Good Shepherd Rd Las Cruces, NM 88005
3/17/25	Illegible		4054 Illegible
3/17/25	Mary L Ames		315 McClure Rd L.C. NM 88005
3/17/25	Cymber L. Jorgensen		4368 Rose Gold Las Cruces NM 88011

Approved as to form:

Christine Rivera

Christine Rivera, City Clerk

2/24/25

Date

Seal

RECEIVED
MAR 19 2025
CITY CLERK'S OFFICE

REFERENDUM PETITION

The undersigned qualified voters of the City of Las Cruces, New Mexico hereby petition the City Council of the City of Las Cruces, New Mexico to reconsider and repeal Council Bill No. 25-019, Ordinance No. 3090, adopted on February 18, 2025. A copy of Ordinance No. 3090 is attached. If the Las Cruces City Council does not repeal Ordinance No. 3090 in the appropriate time, and there are sufficient signatures, an election on the question of the referendum shall be called at the next regular election.

Any person knowingly providing false information, forgoing a signature of signing when not a qualified elector is guilty of a fourth-degree felony.

Date	Printed Name	Signature	Address as Registered
3-17	Edward D. Flores		316 E. Organ Ave. Las Cruces, NM 88001
3-17	Grace Brock	Grace Brock	4220 Amiga Ct, Las Cruces, NM 88011
3/17	Sean O'Brien	Sean G. O'Brien	3373 Saltridge St. Las Cruces, NM 88012
3/17	JEFFREY J RUENSEN		4368 ROSE GOLD ST LAS CRUCES, NM 88011
3/17	Wesley Vaught		4007 Lilac dr LCNM 88005 575-202-6836
3/17	Richard Johnson		4495 Maricopa Circle, L.C. N.M. 88011
3/17	Jeremy Johnson	Jeremy Johnson	4495 Maricopa Circle L.C. N.M. 88011
3/17	Janet Mistovich		4211 Franzia Las Cruces NM 88011

Approved as to form:

Christine Rivera — 2/24/25

Christine Rivera, City Clerk — **Date**

Seal

MAR 19 2025
CITY CLERK'S OFFICE

REFERENDUM PETITION

The undersigned qualified voters of the City of Las Cruces, New Mexico hereby petition the City Council of the City of Las Cruces, New Mexico to reconsider and repeal Council Bill No. 25-019; Ordinance No. 3090, adopted on February 18, 2025. A copy of Ordinance No. 3090 is attached. If the Las Cruces City Council does not repeal Ordinance No. 3090 in the appropriate time, and there are sufficient signatures, an election on the question of the referendum shall be called at the next regular election.

Any person knowingly providing false information, forgoing a signature of signing when not a qualified elector is guilty of a fourth-degree felony.

Date	Printed Name	Signature	Address as Registered
3-10-25	Manuela Cruz	Manuela Cruz	1870 E San Juan
3-10-25	Juan F Cruz	Juan F Cruz	1890 E. San Juan
3-18-25	Jeannine G. Vigerust	Jeannine G. Vigerust	705 W. Chestnut Ave. Las Cruces, NM 88005
3/18/25	Pollyanna Kamali	Pollyanna Kamali	2134 Sedona Hills Parkway
3/18/25	Jeanette A. Coletti	Jeanette A Coletti	3810 Lamanite Ct
3/18/25	Kamran Kamali	Kamran Kamali	~~1436 Cyclone~~ 2134 Sedona Hills
3/18	LaNett Kuhn	L. Kuhn	1425 Roberts Dr LC 88005
3/18	MARY LOU SCHEEL	Mary Lou Scheel	3304 JUPITER RD LC 88012

Approved as to form:

Christine Rivera — 2/24/25

Christine Rivera, City Clerk — **Date**

Seal

RECEIVED
MAR 19 2025
CITY CLERK'S OFFICE

REFERENDUM PETITION

The undersigned qualified voters of the City of Las Cruces, New Mexico hereby petition the City Council of the City of Las Cruces, New Mexico to reconsider and repeal Council Bill No. 25-019; Ordinance No. 3090, adopted on February 18, 2025. A copy of Ordinance No. 3090 is attached. If the Las Cruces City Council does not repeal Ordinance No. 3090 in the appropriate time, and there are sufficient signatures, an election on the question of the referendum shall be called at the next regular election.

Any person knowingly providing false information, forgoing a signature of signing when not a qualified elector is guilty of a fourth-degree felony.

Date	Printed Name	Signature	Address as Registered
3/14/25	Marily Kiser	Marily Kiser	3062 San Elizario Las Cruces 88007
3/14/25	Mark Kiser	Mark Kiser	3062 San Elizario Las Cruces 88007
3/14/25	Jose Rodrigue	Guadalupe Rodrigue	1300 Doniphan Las Cruces
3/14/25	Juann Rodrigue	Juan Rodrigue	1300 Doniphan Las Cruces
3/14/2025	Elaine Attigbe	Emy Adu	553 Corona Del Campo LC NM 88011
3/17/2025	Francis Attigbe	[illegible]	553 Corona Del Campo Las Cruces New Mexico 88011
3/17/25	Vanessa Armendariz	Vanessa Armendariz	1824 San Juan LC NM 88001

Approved as to form:

Christine Rivera — 2/24/25

Christine Rivera, City Clerk — **Date**

Seal

RECEIVED
MAR 19 2025
CITY CLERKS OFFICE

REFERENDUM PETITION

The undersigned qualified voters of the City of Las Cruces, New Mexico hereby petition the City Council of the City of Las Cruces, New Mexico to reconsider and repeal Council Bill No. 25-019; Ordinance No. 3090, adopted on February 18, 2025. A copy of Ordinance No. 3090 is attached. If the Las Cruces City Council does not repeal Ordinance No. 3090 in the appropriate time, and there are sufficient signatures, an election on the question of the referendum shall be called at the next regular election.

Any person knowingly providing false information, forgoing a signature of signing when not a qualified elector is guilty of a fourth-degree felony.

Date	Printed Name	Signature	Address as Registered
3/18/25	Breckan Patch		5771 Arena Dr Las Cruces, NM 88012

Approved as to form:

Christine Rivera

Christine Rivera, City Clerk

2/24/25

Date

Seal

REFERENDUM PETITION

The undersigned qualified voters of the City of Las Cruces, New Mexico hereby petition the City Council of the City of Las Cruces, New Mexico to reconsider and repeal Council Bill No. 25-019; Ordinance No. 3090, adopted on February 18, 2025. A copy of Ordinance No. 3090 is attached. If the Las Cruces City Council does not repeal Ordinance No. 3090 in the appropriate time, and there are sufficient signatures, an election on the question of the referendum shall be called at the next regular election.

Any person knowingly providing false information, forgoing a signature of signing when not a qualified elector is guilty of a fourth-degree felony.

Date	Printed Name	Signature	Address as Registered
3/17	Yvette Garrett	Yvette Garrett	4942 Agate St.
3/17	BRENDA WEBER	Brenda Weber	Picacho Hills
3-17-25	Ann M Jaquess	Ann M Jaquess	868 Chile Ct
3/17/25	Joel D Jaquess	Joel D Jaquess	868 Chile Ct

RECEIVED
MAR 19 2025
CITY CLERK'S OFFICE

Approved as to form:

Christine Rivera — 2/24/25

Christine Rivera, City Clerk — **Date**

Seal

REFERENDUM PETITION

The undersigned qualified voters of the City of Las Cruces, New Mexico hereby petition the City Council of the City of Las Cruces, New Mexico to reconsider and repeal Council Bill No. 25-019; Ordinance No. 3090, adopted on February 18, 2025. A copy of Ordinance No. 3090 is attached. If the Las Cruces City Council does not repeal Ordinance No. 3090 in the appropriate time, and there are sufficient signatures, an election on the question of the referendum shall be called at the next regular election.

Any person knowingly providing false information, forgoing a signature of signing when not a qualified elector is guilty of a fourth-degree felony.

Date	Printed Name	Signature	Address as Registered
3-18-25	Nancy Almvig	Nancy Almvig	4326 Kachina Canyon Rd 88011
3-18-25	Edward Macias Clark	Edward Macias Clark	4256 Southern Canyon Loop 88011
3/18/25	Barbara Ann Kewley	Barbara Ann Kewley	3410 Mercury Lane Las Cruces, NM 88012
3/18/25	SHILO SHERMAN		2800 N ROADRUNNER PKWY APT 605

RECEIVED
MAR 19 2025
CITY CLERK'S OFFICE

Approved as to form:

Christine Rivera
Christine Rivera, City Clerk

2/24/25
Date

Seal

AFFIDAVIT OF CIRCULATOR

RECEIVED
MAR 19 2025
CITY CLERK'S OFFICE

STATE OF NEW MEXICO)
: ss.
COUNTY OF DONA ANA)

I, JENNIFER SYPHER, being first duly sworn on my oath state that:

1. I am over the age of 18 years and have personal knowledge of the matters set forth in this affidavit.

2. I, Jennifer Sypher do hereby certify that the signatures appearing on the front hereof were signed in my presence; that to the best of my knowledge and belief each such signature is genuine; and that the person so signing is a qualified elector in the City of Las Cruces.

Jennifer Sypher
Signature of Circulator of Petition

5024 NORTHWINDS RD.
LAS CRUCES, NM 88007
Mailing Address

SUBSCRIBED and sworn to before me this 6 day of March, 2025.

Notary Public

My commission expires:
9/24/28

State of New Mexico
Notary Public
Lisa Bertoni
Commission # 2004302
Commission Expires: 09/24/2028

RECEIVED
MAR 19 2025
CITY CLERK'S OFFICE

REFERENDUM PETITION

The undersigned qualified voters of the City of Las Cruces, New Mexico hereby petition the City Council of the City of Las Cruces, New Mexico to reconsider and repeal Council Bill No. 25-019; Ordinance No. 3090, adopted on February 18, 2025. A copy of Ordinance No. 3090 is attached. If the Las Cruces City Council does not repeal Ordinance No. 3090 in the appropriate time, and there are sufficient signatures, an election on the question of the referendum shall be called at the next regular election.

Any person knowingly providing false information, forgoing a signature of signing when not a qualified elector is guilty of a fourth-degree felony.

Date	Printed Name	Signature	Address as Registered
3/5/25	Celia M. Evavold	Celia Evavold	4091 Demas Ave. Las Cruces, NM 88011
3/5/25	Deborah Bell	Deborah Bell	9654 Reflections Ln Las Cruces NM 88011
3/5/25	Carol M. Gallegos	Carol M. Gallegos	1897 El Paricdo EL PRESIDIO AB Las Cruces, NM 88001
3/5/25	Allen Folsom	Allen Folsom	4435 Alamosa Ave Las Cruces, NM 88011
3/5/25	Larry Jackson	Larry Jackson	4463 Nance Ave LCNM 88011
3/5/25	~~Stuart~~ Steve Hepworth ~~Hepworth~~	~~Stuart Hepworth~~	4656 Toluca Ave Las Cruces 88012
3/6	Justine A. Adkisson	Justine A. Adkisson	3650 Morning Star Dr. Unit 205 LCNM 88011
3/6	Issac A. Medina		1573 W. Hadly Las Cruces NM 88005

Approved as to form:

Christine Rivera
Christine Rivera, City Clerk

2/24/25
Date

Seal

RECEIVED
MAR 19 2025
CITY CLERK'S OFFICE

REFERENDUM PETITION

The undersigned qualified voters of the City of Las Cruces, New Mexico hereby petition the City Council of the City of Las Cruces, New Mexico to reconsider and repeal Council Bill No. 25-019; Ordinance No. 3090, adopted on February 18, 2025. A copy of Ordinance No. 3090 is attached. If the Las Cruces City Council does not repeal Ordinance No. 3090 in the appropriate time, and there are sufficient signatures, an election on the question of the referendum shall be called at the next regular election.

Any person knowingly providing false information, forgoing a signature of signing when not a qualified elector is guilty of a fourth-degree felony.

duplicate

Date	Printed Name	Signature	Address as Registered
3/6/25	MARK Gill J	[signature]	4716 Salado Creek St Las Cruces, NM 88012
3/6/25	James Kent Leslie	[signature]	1400 Rayos de Luna
3/6/2025	Susan V. Hoihjelle HOIHJELLE JS.	[signature]	5400 Dona Ana L.C. N.M 88007
3/6/25	Tauna Marie Cole-Dorn JRS	[signature]	330 W Ethel Ave L.C., NM 88005
3/6/25	Rita Elizabeth Lucas JS	[signature]	4602 Triumph Ct JRS LC NM 88011
3/6/25	Martha Ann Crist	M. Crist	2595 Mars Ave L.C. 88012 Apt 5105 JS.
3/6/25	Beatrice L. Guzman	[signature]	903 Bison Trl LC NM 88001
3/6/25	Susana Torres Torres JS.	[signature]	20 Tranquilo Ln LC NM 88012

Approved as to form:

Christine Rivera

Christine Rivera, City Clerk

2/24/25

Date

Seal

RECEIVED
MAR 19 2025
CITY CLERK'S OFFICE

REFERENDUM PETITION

The undersigned qualified voters of the City of Las Cruces, New Mexico hereby petition the City Council of the City of Las Cruces, New Mexico to reconsider and repeal Council Bill No. 25-019, Ordinance No. 3090, adopted on February 18, 2025. A copy of Ordinance No. 3090 is attached. If the Las Cruces City Council does not repeal Ordinance No. 3090 in the appropriate time, and there are sufficient signatures, an election on the question of the referendum shall be called at the next regular election.

Any person knowingly providing false information, forgoing a signature of signing when not a qualified elector is guilty of a fourth-degree felony.

Date	Printed Name	Signature	Address as Registered
3/6/25	JOSEPH E. NEWCOMER	Joseph E. Newcomer	3373 LUNARRIDGE LAS CRUCES NM 88012
3/6/25	FRANK B. SIMPSON	Frank B. Simpson	913 WINDSOR Ct. 88005 LC NM,
3.6.25	Teresa Baca	940 Delta Dr.	940 Delta Dr LC, NM 88001
3/6/25	Ernest A. Jaquez		998 Jasmine LC, NM 88005
3/5/25	Charlotte Wright		730 E. Picacho 88001
3/6/25	Julie Tobin		112 W Gallaher Ave 88005
3/6/25	Alexxandria Snell		624 Shadow Valley Dr 88007
3/6/25	Erin Madden		1040 Hess Terr 88005

Approved as to form:

Christine Rivera — 2/24/25

Christine Rivera, City Clerk — **Date**

Seal

RECEIVED
MAR 19 2025
CITY CLERK'S OFFICE

REFERENDUM PETITION

The undersigned qualified voters of the City of Las Cruces, New Mexico hereby petition the City Council of the City of Las Cruces, New Mexico to reconsider and repeal Council Bill No. 25-019; Ordinance No. 3090, adopted on February 18, 2025. A copy of Ordinance No. 3090 is attached. If the Las Cruces City Council does not repeal Ordinance No. 3090 in the appropriate time, and there are sufficient signatures, an election on the question of the referendum shall be called at the next regular election.

Any person knowingly providing false information, forgoing a signature of signing when not a qualified elector is guilty of a fourth-degree felony.

Date	Printed Name	Signature	Address as Registered
3/6/25	Urieta Guadlupe (Lupita Urieta)	Urieta Guadlupe	LC. NM. 88005 1096 Wilson Ave
3/6/25	Joanne L. Ickes JOANNE L. ICKES	Joanne L. Ickes	1809 DOREE Ct LAS CRUCES, NM 88001
3/6/25	Leticia Guzman Leticia Guzman JS.	[signature]	2340 Rosedale Dr City 88005 (Rosedale Dr.)
3/6/25	Arasely Granillo (Arasely AHN GRANILLO JS)	Arasely Granillo	4200 Independence Loop 88001 (4200 INDEPENDENCE LOOP JS)
3/6	Noemi Hernandez	[signature]	1507 Andrews Dr LC NM 88001
3/6	Alfredo Alonso	[signature]	~~2635~~ 2635 Lawrence St 88007
3/6	Georgiana Hernandez	G. H	2990 Wildwind Las Cruces 88001
3/6	Rick Whiteley	[signature]	2951 JENNIFER LAS CRUCES, NM 88005

Approved as to form:

Christine Rivera — 2/24/25

Christine Rivera, City Clerk — **Date**

Seal

RECEIVED
MAR 19 2025
CITY CLERK'S OFFICE

REFERENDUM PETITION

The undersigned qualified voters of the City of Las Cruces, New Mexico hereby petition the City Council of the City of Las Cruces, New Mexico to reconsider and repeal Council Bill No. 25-019; Ordinance No. 3090, adopted on February 18, 2025. A copy of Ordinance No. 3090 is attached. If the Las Cruces City Council does not repeal Ordinance No. 3090 in the appropriate time, and there are sufficient signatures, an election on the question of the referendum shall be called at the next regular election.

Any person knowingly providing false information, forgoing a signature of signing when not a qualified elector is guilty of a fourth-degree felony.

Date	Printed Name	Signature	Address as Registered
3/8/25	Steven Zins	Steven D Zins	667 Loomis Rd Las Cruces, NM
3/8/25	Sherry Sherrod Sherry Sherrod JS	Sherry Sherrod	5012 Redland Rd. LAS CRUCES, NM 88011 (Redland Dr. JS)
3/8/25	DIANNA M DUPONT	Dianna M Dupont	1003 GANAN DRIVE LAS CRUCES NM 88005
3/8/25	Fernando Corral Corral JS	Fernando Corral	5220 desert park ave Las Cruces, NM 88011
3/8	MERECIS GUZMAN		143 W CHESTNUT AVE 88005
3/8	KATHleen Montgomery	Kathy Montgomery	427 SPANISH TRAIL 88001
3/8/25	Arthur A Montgomery	A Montgomery	427 Spanish Trl. 88001
3/9/25	Martin Joseph Arthaltzer	Mart Joseph Arthaltzer	4856 Beryl St Las Cruces, NM 88012

Approved as to form:

Christine Rivera — 2/24/25

Christine Rivera, City Clerk — **Date**

Seal

RECEIVED
MAR 19 2025
CITY CLERK'S OFFICE

REFERENDUM PETITION

The undersigned qualified voters of the City of Las Cruces, New Mexico hereby petition the City Council of the City of Las Cruces, New Mexico to reconsider and repeal Council Bill No. 25-019; Ordinance No. 3090, adopted on February 18, 2025. A copy of Ordinance No. 3090 is attached. If the Las Cruces City Council does not repeal Ordinance No. 3090 in the appropriate time, and there are sufficient signatures, an election on the question of the referendum shall be called at the next regular election.

Any person knowingly providing false information, forgoing a signature of signing when not a qualified elector is guilty of a fourth-degree felony.

Date	Printed Name	Signature	Address as Registered
3/8/25	Virginia Mendoza	Virginia Mendoza	1200 City Lights Pl Las Cruces 88007
3/8/25	Frank G. Diamos		1200 City Lights Pl. Las Cruces NM 88007
3/8/25	Lorraine R. Schroeder	Lorraine Schroeder	395 Alvillar Rd. Las Cruces, NM 88007
3/9/25	Stephanie J. Antholzner	Stephanie J. Antholzner	4856 Beryl St. Las Cruces, NM 88012
3/9/25	Matthew DeSon	Matthew DeSon	1256 OSAGE Las Cruces, NM 88005
3/9/25	LORENZO ZEPEDA		6809 ELECTRA AVE LAS CRUCES, NM 88012
3/9/25	FRANK ARTUSO (ARTUSO)JS		2412 EL DORADO CT 88011 El Dorado Ct. JS
3/9/25	Juliette Vigil		4241 Wildcat Canyon LC NM 4241 Wildcat Canyon Dr. JS

Approved as to form:

Christine Rivera — 2/24/25

Christine Rivera, City Clerk — **Date**

Seal

RECEIVED
MAR 19 2025
CLERK'S OFFICE

REFERENDUM PETITION

The undersigned qualified voters of the City of Las Cruces, New Mexico hereby petition the City Council of the City of Las Cruces, New Mexico to reconsider and repeal Council Bill No. 25-019; Ordinance No. 3090, adopted on February 18, 2025. A copy of Ordinance No. 3090 is attached. If the Las Cruces City Council does not repeal Ordinance No. 3090 in the appropriate time, and there are sufficient signatures, an election on the question of the referendum shall be called at the next regular election.

Any person knowingly providing false information, forgoing a signature of signing when not a qualified elector is guilty of a fourth-degree felony.

Date	Printed Name	Signature	Address as Registered
3/9	Mary Herrera	Maria Herrera	Bead Way Ln
3/10	KRISTI DIXON		3581 SIERRA DEL SOL LCNM
3/10	Agostin Delgedillo	Agostin D	253 Lake Rincon NM
3/10	Francisco Chavez JS		4689 Weaver Trl (4689 Weaver Trail) JS Las Cruces, NM
3/10	ISABEL MOLINA		3688 Santa Andriana ave L.C. NM. 88012
3/10	Ruby Z Le		3000 Zacatecas Ct. L.C. NM 88012
3/10	Brian Wallis JS		3502 Sierra Bonita Ave 88012 3502 Sierra Bonita Ave JS
3/10	Cynthia M Dees JS		3502 sierra Bonita Ave.

Approved as to form:

Christine Rivera — 2/24/25

Christine Rivera, City Clerk — **Date**

Seal

RECEIVED
MAR 19 2025
CITY CLERK'S OFFICE

REFERENDUM PETITION

The undersigned qualified voters of the City of Las Cruces, New Mexico hereby petition the City Council of the City of Las Cruces, New Mexico to reconsider and repeal Council Bill No. 25-019; Ordinance No. 3090, adopted on February 18, 2025. A copy of Ordinance No. 3090 is attached. If the Las Cruces City Council does not repeal Ordinance No. 3090 in the appropriate time, and there are sufficient signatures, an election on the question of the referendum shall be called at the next regular election.

Any person knowingly providing false information, forgoing a signature of signing when not a qualified elector is guilty of a fourth-degree felony.

Date	Printed Name	Signature	Address as Registered
3/10/25	Zacharias Lira Lira JS		9681 Luna Vista RD Las Cruces NM 88012
3/10/25	Peterson, Joel		4558 Mesa Rios Dr LC, NM 88011
3/10/25	Westbrook, Mary	Mary Westbrook	5494 Montelusa St 88012
3/10/25	Fischer, Robin	Robin Fisch	3960 Schooner Loop 88012
3/10/25	Jesse Garcia		3445 Prospector Cir Dr
3/10/25	Shannon Jacquez		6207 Pecan Lane, 88011
3/10/25	Carlos Molina		6995 Castro Ave L.C NM 88012
3/10/25	Ernest Apodaca		7506 Calle Linda LC NM 88012

Luna Vista Rd

Approved as to form:

Christine Rivera

Christine Rivera, City Clerk

2/24/25

Date

Seal

RECEIVED
MAR 19 2025
CITY CLERK'S OFFICE

REFERENDUM PETITION

The undersigned qualified voters of the City of Las Cruces, New Mexico hereby petition the City Council of the City of Las Cruces, New Mexico to reconsider and repeal Council Bill No. 25-019; Ordinance No. 3090, adopted on February 18, 2025. A copy of Ordinance No. 3090 is attached. If the Las Cruces City Council does not repeal Ordinance No. 3090 in the appropriate time, and there are sufficient signatures, an election on the question of the referendum shall be called at the next regular election.

Any person knowingly providing false information, forgoing a signature of signing when not a qualified elector is guilty of a fourth-degree felony.

Date	Printed Name	Signature	Address as Registered
3/10/25	Martina Ontiveros	Martina Ontiveros	7750 Barksdale Lp Las 88012
3-10-25	William Harley	[signature]	1934 Sendon Hills (Sedona Hills) Las Cruces, NM
3/10/25	Raquel Borunda	[signature]	3650 Morningstar Dr. LC. NM 88011
3/10	Glenda Hayes	Glenda Hayes	4955 Galina Dr
3/10	Eugene Surter (SARTOR)	[signature]	4755 Galina
3/10	Victoria Arellano	[signature]	330 Waring Rd Las Cruces NM 88007
3/10	Joseph Arellano	[signature]	330 Waring Rd Las Cruces NM 88007
3/10	C. R. VANEKEREN	[signature]	3650 MORNING STAR UNIT 1904 L.C. 88011

Approved as to form:

Christine Rivera — 2/24/25

Christine Rivera, City Clerk — **Date**

Seal

RECEIVED
MAR 19 2025
CITY CLERK'S OFFICE

REFERENDUM PETITION

The undersigned qualified voters of the City of Las Cruces, New Mexico hereby petition the City Council of the City of Las Cruces, New Mexico to reconsider and repeal Council Bill No. 25-019; Ordinance No. 3090, adopted on February 18, 2025. A copy of Ordinance No. 3090 is attached. If the Las Cruces City Council does not repeal Ordinance No. 3090 in the appropriate time, and there are sufficient signatures, an election on the question of the referendum shall be called at the next regular election.

Any person knowingly providing false information, forgoing a signature of signing when not a qualified elector is guilty of a fourth-degree felony.

Date	Printed Name	Signature	Address as Registered
3/1/25	Patricia Apodaca	Patricia Apodaca	7506 Calle Linda LCNM 88012
03/10/25	NORMA Wilson	Norma Wilson	1425 DIANA MAURA
3/10/25	Alysa Garcia	Alysa Garcia	1902 Mercury Ave 88012
3/10/25	Thomas Montoya	Thomas Montoya	1902 Mercury Ave 88012
3/10/25	Brad McDowell	Brad McDowell	2104 Stone Pine Dr 88012
3/11/25	Dwight T. Powell	Dwight T. Powell	923 Mayflower Dr. 88007
3/11/25	MICHAELA LOVRE	Michaela Lovre	6100 ROBLEDO RD LAS CRUCES NM 88012
3/11/25	Ron Burgess	Ron Burgess	558 Canyon Point Rd Las Cruces, NM 88011

Approved as to form:

Christine Rivera — 2/24/25

Christine Rivera, City Clerk — **Date**

Seal

RECEIVED
MAR 19 2025
CITY CLERK'S OFFICE

REFERENDUM PETITION

The undersigned qualified voters of the City of Las Cruces, New Mexico hereby petition the City Council of the City of Las Cruces, New Mexico to reconsider and repeal Council Bill No. 25-019; Ordinance No. 3090, adopted on February 18, 2025. A copy of Ordinance No. 3090 is attached. If the Las Cruces City Council does not repeal Ordinance No. 3090 in the appropriate time, and there are sufficient signatures, an election on the question of the referendum shall be called at the next regular election.

Any person knowingly providing false information, forgoing a signature of signing when not a qualified elector is guilty of a fourth-degree felony.

Date	Printed Name	Signature	Address as Registered
3/11/25	Luis Gonzalez		55015 Main Mesilla Park 88047
3/11/25	Kaylee Callestewa		55015 main mesilla Park, 88042
3/11/25	Kimberly Altamira		2100 Isaacks Lane Lc NM 88007
3/11/25	DAVID ZWILLING		4048 DeMoss Ave 88011
3/11/25	Keith Smallwood		9580 Dragonfly Ave.
3/11/25	William SEDOR		4210 Komancho Ct
3/11/25	Ellen Marie Seder		4240 Kalancho Ct
3/11/25	Andrea Ellis-Gill		3865 Ivory Ct 88012

Approved as to form:

Christine Rivera — 2/24/25

Christine Rivera, City Clerk — **Date**

Seal

RECEIVED
MAR 19 2025
CITY CLERK'S OFFICE

REFERENDUM PETITION

The undersigned qualified voters of the City of Las Cruces, New Mexico hereby petition the City Council of the City of Las Cruces, New Mexico to reconsider and repeal Council Bill No. 25-019; Ordinance No. 3090, adopted on February 18, 2025. A copy of Ordinance No. 3090 is attached. If the Las Cruces City Council does not repeal Ordinance No. 3090 in the appropriate time, and there are sufficient signatures, an election on the question of the referendum shall be called at the next regular election.

Any person knowingly providing false information, forgoing a signature of signing when not a qualified elector is guilty of a fourth-degree felony.

Date	Printed Name	Signature	Address as Registered
3-11-25	Lupe Vasquez	[signature]	2931 Lakemon ct LCNM - 88007
3-11-25	Yvonne Visser	[signature]	2893 Ancho Ave LCNM - 88007
3-11-25	(Debra Collins) JS. Debra Collins	Debra Collins	3988 Taylis Rd
"	Mark Neal Mark Neal	Mark Neal	2733 W. Union Ave. 88005
3-11-25	Lisa Jaramillo	Lisa Jaramillo	810 Roadrunner Cir 88011
3/11/25	Russ Jaramillo	[signature]	810 Roadrunner Circle
3/11/25	Gabe Canal	[signature]	1216 Mayes St.
3/11/25	Jessica Barela	[signature]	750 N Sixth St L.C.NM 88005

Approved as to form:

Christine Rivera

Christine Rivera, City Clerk

2/24/25

Date

Seal

RECEIVED
MAR 19 2025
CLERK'S OFFICE

REFERENDUM PETITION

The undersigned qualified voters of the City of Las Cruces, New Mexico hereby petition the City Council of the City of Las Cruces, New Mexico to reconsider and repeal Council Bill No. 25-019; Ordinance No. 3090, adopted on February 18, 2025. A copy of Ordinance No. 3090 is attached. If the Las Cruces City Council does not repeal Ordinance No. 3090 in the appropriate time, and there are sufficient signatures, an election on the question of the referendum shall be called at the next regular election.

Any person knowingly providing false information, forgoing a signature of signing when not a qualified elector is guilty of a fourth-degree felony.

Date	Printed Name	Signature	Address as Registered
3/11/25	Hannah L.	Hannah L.	88012 3496 Northpark Dr.
3/11/25	ALFRED (Polk) Polk		3445 Calle Bedardo LC 88007
3/11/25	Lisa Rodriguez	Lisa Rodriguez	2406 Tesuque Pl. LC 88011
3/11/25	Jesus Cruz		242 Iroquois Dr. Las Cruces NM 88007
3/11/25	Destiny morales		242 Iroquois Dr Las Cruces NM 88007
3/11/25	Sonja Bonse Sonja Bonse	Sonja Bonse	3903 Elks Dr Las Cruces N.M 88005
3/11/25	KEITH BRIDGES	Keith Bridges	3911 ELKS DR LCNM 88005
3/11/25	Pamela Bridges	Pamela Bridges	3911 ELKS DR 88005 Las Cruces NM

Approved as to form:

Christine Rivera — 2/24/25

Christine Rivera, City Clerk — **Date**

Seal

RECEIVED
MAR 19 2025
CITY CLERK'S OFFICE

REFERENDUM PETITION

The undersigned qualified voters of the City of Las Cruces, New Mexico hereby petition the City Council of the City of Las Cruces, New Mexico to reconsider and repeal Council Bill No. 25-019; Ordinance No. 3090, adopted on February 18, 2025. A copy of Ordinance No. 3090 is attached. If the Las Cruces City Council does not repeal Ordinance No. 3090 in the appropriate time, and there are sufficient signatures, an election on the question of the referendum shall be called at the next regular election.

Any person knowingly providing false information, forgoing a signature of signing when not a qualified elector is guilty of a fourth-degree felony.

Date	Printed Name	Signature	Address as Registered
3/12/25	Irene Scuderi		6081 Full Bloom Las Cruces, NM 88012
3-13-25	[redacted]		
3/13/25	Wm Foreman	W Foreman	324 Keathley Dr. Las Cruces 88005
3/13/25	Pat Bosnick	Pat Bosnick	324 Keathley DR. Las Cruces 88005
3/13/25	Daryl Brown		1023 Juniper Ave L.C. NM 88001
3/13/25	Joseph Pierson		4360 Isleta Ct LC NM 88011
3/13/25	Rebecca Shevlin	Rebecca Shevlin	443 N. Reymond St Las Cruces, 88005
3/13/25	Elyssa Rodriguez		1725 Wade LC NM 88001

Approved as to form:

Christine Rivera

Christine Rivera, City Clerk

2/24/25

Date

Seal

RECEIVED
MAR 19 2025
CITY CLERK'S OFFICE

REFERENDUM PETITION

The undersigned qualified voters of the City of Las Cruces, New Mexico hereby petition the City Council of the City of Las Cruces, New Mexico to reconsider and repeal Council Bill No. 25-019; Ordinance No. 3090, adopted on February 18, 2025. A copy of Ordinance No. 3090 is attached. If the Las Cruces City Council does not repeal Ordinance No. 3090 in the appropriate time, and there are sufficient signatures, an election on the question of the referendum shall be called at the next regular election.

Any person knowingly providing false information, forgoing a signature of signing when not a qualified elector is guilty of a fourth-degree felony.

Date	Printed Name	Signature	Address as Registered
4/13	Shirley Hill		2628 Cody Circle, LC NM 88011
4/13	Madison Black		5028 Emerald St 88012
4/13	Ann Hatch		2710 Arbis Dr 88011 (ARBIS DR)
4/13/25	Carolyn Bergsagel		2015 Turrentine Dr. Las Cruces, NM 88005
4/13/25	Barb Baumann		2201 Laramie Dr LC NM 88011
4/13/25	Mario Bee	Mario Bee	LC
3/13	Eddie Crespin	Eddie Crespin	980 Majestic Shadow Loop LC 88011 (LRS)
3/13	Tera Mae Gardner		980 Majestic Shadow Loop Las Cruces NM 88011

Approved as to form:

Christine Rivera — 2/24/25

Christine Rivera, City Clerk — **Date**

Seal

RECEIVED
MAR 19 2025
CLERK'S OFFICE

REFERENDUM PETITION

The undersigned qualified voters of the City of Las Cruces, New Mexico hereby petition the City Council of the City of Las Cruces, New Mexico to reconsider and repeal Council Bill No. 25-019; Ordinance No. 3090, adopted on February 18, 2025. A copy of Ordinance No. 3090 is attached. If the Las Cruces City Council does not repeal Ordinance No. 3090 in the appropriate time, and there are sufficient signatures, an election on the question of the referendum shall be called at the next regular election.

Any person knowingly providing false information, forgoing a signature of signing when not a qualified elector is guilty of a fourth-degree felony.

Date	Printed Name	Signature	Address as Registered
3-15-25	Bernard M. McCune	Bernard M McCune	3208 Dyer St. Las Cruces, New Mexico 88011
3-15-25	David Loney	David Loney	4840 Agova Dr Las Cruces NM 88001
3-16-25	Brenda Tibbs	Brenda Tibbs	4143 Gila Trail Las Cruces NM 88005
3-16-25	Jerry Gaber	Jerry Gaber	5928 Star View Dr Las Cruces NM 88012
3-16-25	Margaret Gaber	Margaret Gaber	5928 Star View Dr Las Cruces NM 88012
3-16-25	DENISE FROST	Denise Frost	2502 Clearview Dr LCNM 88011
3-16-25	Chris Frost	Chris Frost	2502 Clearview Dr LCNM 88011
3-16-25	Walter Adams	Walter Adams	5022 Calle Pastura Las Cruces, NM 88012

Approved as to form:

Christine Rivera — 2/24/25

Christine Rivera, City Clerk — **Date**

Seal

RECEIVED
MAR 19 2025
CITY CLERK'S OFFICE

REFERENDUM PETITION

The undersigned qualified voters of the City of Las Cruces, New Mexico hereby petition the City Council of the City of Las Cruces, New Mexico to reconsider and repeal Council Bill No. 25-019; Ordinance No. 3090, adopted on February 18, 2025. A copy of Ordinance No. 3090 is attached. If the Las Cruces City Council does not repeal Ordinance No. 3090 in the appropriate time, and there are sufficient signatures, an election on the question of the referendum shall be called at the next regular election.

Any person knowingly providing false information, forgoing a signature of signing when not a qualified elector is guilty of a fourth-degree felony.

Date	Printed Name	Signature	Address as Registered
3/16/2025	Thomas Steffen	[signature]	4796 Calle de Nubes Las Cruces, NM 88012
3-16-2025	Edith Reeves	E M Reeves	2141 Southern Star Loop LLNM 88011
3/16 2025	Julian Lozoya	[signature]	2576 Centennial St 88011
3/16/25	Maricela Trujillo	[signature]	4332 Nambe Ct 88011
3/16/25	Laura Martinez	L. Mtz.	2975 Scenic Ridge 88011 (Scenic Ridge) LS.
3/16/25	Luis Martinez	Luis Martinez	Same
3-16-25	Mary Garrett	Mary Garrett	942 Maple Las Cruces 88001
3-16-25	John C. Anderson	[signature]	1050 W Amador Las Cruces 88005

Approved as to form:

Christine Rivera

Christine Rivera, City Clerk

2/24/25

Date

Seal

RECEIVED
MAR 19 2025

REFERENDUM PETITION

The undersigned qualified voters of the City of Las Cruces, New Mexico hereby petition the City Council of the City of Las Cruces, New Mexico to reconsider and repeal Council Bill No. 25-019; Ordinance No. 3090, adopted on February 18, 2025. A copy of Ordinance No. 3090 is attached. If the Las Cruces City Council does not repeal Ordinance No. 3090 in the appropriate time, and there are sufficient signatures, an election on the question of the referendum shall be called at the next regular election.

Any person knowingly providing false information, forgoing a signature of signing when not a qualified elector is guilty of a fourth-degree felony.

Date	Printed Name	Signature	Address as Registered
3/17/25	John P Garrett III	J. Garrett III	4942 Agate st 88012
3/17/25	Marisol Castaneda	Marisol Castaneda	3953 Santa Alexandra Rd 88012
3/17/25	Rodi Schmidt		3854 Ranchood Las Cruces Nm Ranchers Rd.
3/17	Suzanne Monroe	Suzanne Monroe	3705 Albion ~~Rd~~ Ave Las Cruces NM 88012
3/17	Jack Monroe	Jack Monroe	3705 Albion Ave Las Cruces, NM 88012
3/17	Julia Wagner	Julia Wagner	2600 Webb Rd Las Cruces, NM 88012
3/17	Kathryn Hill	Kathryn Hill	3201 Hillrise Dr LC NM 88011
3/17	Victor Hill	V. Hill	3201 Hillrise Dr LC NM 88011

Approved as to form:

Christine Rivera — 2/24/25

Christine Rivera, City Clerk — **Date**

Seal

RECEIVED
MAR 19 2025
CITY CLERK'S OFFICE

REFERENDUM PETITION

The undersigned qualified voters of the City of Las Cruces, New Mexico hereby petition the City Council of the City of Las Cruces, New Mexico to reconsider and repeal Council Bill No. 25-019; Ordinance No. 3090, adopted on February 18, 2025. A copy of Ordinance No. 3090 is attached. If the Las Cruces City Council does not repeal Ordinance No. 3090 in the appropriate time, and there are sufficient signatures, an election on the question of the referendum shall be called at the next regular election.

Any person knowingly providing false information, forgoing a signature of signing when not a qualified elector is guilty of a fourth-degree felony.

Date	Printed Name	Signature	Address as Registered
03/17/25	Kenneth Ruiz		P.O. Box 1153 Mesilla, NM 88046
03/17/25	~~Rosario C. Jeremias~~		
03/17/25	ROSARIO JEREMIAS	Rosario C. Jeremias	2757 Cheyenne Dr LC NM 88011
3/17/25	Elizabeth Porter	Elizabeth Porter	4154 Calle de Luna 88012
3/17/25	Donna Román	Donna Román	2009 Southern Star Loop 88001
3/17/25	LISA COOK	Lisa Cook	3284 Solar ridge St LC NM 88012
3/17/25	Maira Lizet Torres	Maira Torres	415 E. Picacho Avenue LC NM 88001
3/17/25	Mary Schurtz	Mary L. Schurtz	5090 N. Valley Dr Las Cruces NM 88005
3/17/25	Sherry Medina		4755 Del Rey Blvd. LCNM 88012

Approved as to form:

Christine Rivera — 2/24/25

Christine Rivera, City Clerk — **Date**

Seal

REFERENDUM PETITION

The undersigned qualified voters of the City of Las Cruces, New Mexico hereby petition the City Council of the City of Las Cruces, New Mexico to reconsider and repeal Council Bill No. 25-019; Ordinance No. 3090, adopted on February 18, 2025. A copy of Ordinance No. 3090 is attached. If the Las Cruces City Council does not repeal Ordinance No. 3090 in the appropriate time, and there are sufficient signatures, an election on the question of the referendum shall be called at the next regular election.

Any person knowingly providing false information, forgoing a signature of signing when not a qualified elector is guilty of a fourth-degree felony.

Date	Printed Name	Signature	Address as Registered
3.17.25	Evan Figueroa		88007 1306 Nosotros Ln
3-17-25	Miguel Estrada		88012 5034 Guise Ln
3-17-25	Barbara Mark		4958 Wranglers Pl Las Cruces 88011
3/17/25	Donna Nelson		901 Desert Candle Dr. L.C. 88007
3/17/25	Dustin Hunt		3779 Santa Rosa LC, 88012
3/17/25	Anastasia Hunt		3779 Santa Rosa LC
3/17/25	BARBARA DREW		2313 SKYWAY DRIVE L.C. 88001

RECEIVED
MAR 19 2025
CITY CLERK'S OFFICE

Approved as to form:

Christine Rivera
Christine Rivera, City Clerk

2/24/25
Date

Seal

AFFIDAVIT OF CIRCULATOR

RECEIVED
MAY - 2 2025
CITY CLERK'S OFFICE

STATE OF NEW MEXICO)
: ss.
COUNTY OF DONA ANA)

I, Sarah Smith, being first duly sworn on my oath state that:

1. I am over the age of 18 years and have personal knowledge of the matters set forth in this affidavit.

2. I, Sarah Smith do hereby certify that the signatures appearing on the front hereof were signed in my presence; that to the best of my knowledge and belief each such signature is genuine; and that the person so signing is a qualified elector in the City of Las Cruces.

Sarah Smith
Signature of Circulator of Petition

1071 Kennedy Rd LCNM88007
Mailing Address

SUBSCRIBED and sworn to before me this 20 day of MARCH, 2025.

Notary Public

My commission expires:

9/24/28

State of New Mexico
Notary Public
Lisa Bertoni
Commission # 2004302
Commission Expires: 09/24/2028

REFERENDUM PETITION

The undersigned qualified voters of the City of Las Cruces, New Mexico hereby petition the City Council of the City of Las Cruces, New Mexico to reconsider and repeal Council Bill No. 25-019; Ordinance No. 3090, adopted on February 18, 2025. A copy of Ordinance No. 3090 is attached. If the Las Cruces City Council does not repeal Ordinance No. 3090 in the appropriate time, and there are sufficient signatures, an election on the question of the referendum shall be called at the next regular election.

Any person knowingly providing false information, forgoing a signature of signing when not a qualified elector is guilty of a fourth-degree felony.

Date	Printed Name	Signature	Address as Registered
3/21/25	Brenda Gadberry	Brenda Gadberry	4641 Nogal Canyon Rd Las Cruces, NM 88011
3/21/25	Johnny Rivera		860 Frontier Pl. Las Cruces, NM.
3/21	Pamela J. Burger	Pamela J Burger	2147 Pioneer Ave Las Cruces, NM
3-21	Josh Madrid		2157 Pioneer Ave Las Cruces NM 88011
3/21	Rachel Rumsey	Rachel Rumsey	2161 Pioneer Ave LAS Cruces NM 88011
3/21	Shawn Wetherill		2055 Rosedale Dr 88005
3/21	Ashley Dean		1440 S. Almendra St.
3/21	Ben K		

RECEIVED
MAY - 2 2025
CITY CLERK'S OFFICE

Approved as to form:

Christine Rivera

Christine Rivera, City Clerk

2/24/25

Date

Seal

RECEIVED
MAY - 2 2025
CITY CLERK'S OFFICE

REFERENDUM PETITION

The undersigned qualified voters of the City of Las Cruces, New Mexico hereby petition the City Council of the City of Las Cruces, New Mexico to reconsider and repeal Council Bill No. 25-019; Ordinance No. 3090, adopted on February 18, 2025. A copy of Ordinance No. 3090 is attached. If the Las Cruces City Council does not repeal Ordinance No. 3090 in the appropriate time, and there are sufficient signatures, an election on the question of the referendum shall be called at the next regular election.

Any person knowingly providing false information, forgoing a signature of signing when not a qualified elector is guilty of a fourth-degree felony.

Date	Printed Name	Signature	Address as Registered
3/19/25	CASSANDRA J. LUSK		1246 KENNEDY RD LAS CRUCES, NM 88007
3/19/25	Graden Beal		1246 Kennedy Rd Las Cruces, NM 88007
3/20/25 (ss)	Niki Grimes		1047 Fran Dr Las Cruces nm 88007
3/20/25	Derek Grimes		1047 Fran dr Las Cruces, nm 88007
3/20/25 (ss)	Gary Leyba		4515 Ojo Caliente Cir (ss) Las Cruces 88011
3/24/25	GEORGE Montoya		1089 FRAN DR. LAS CRUCES N.M. 88007
3/20/25	Rosanne Norris	Rosanne Norris	1091 Fran Drive Las Cruces, NM 88007
3/20	Yaneli Chavez		1072 Fran DR. LC. NM 88007

Approved as to form:

Christine Rivera — 2/24/25

Christine Rivera, City Clerk — **Date**

Seal

RECEIVED
MAY - 2 2025
CITY CLERK'S OFFICE

REFERENDUM PETITION

The undersigned qualified voters of the City of Las Cruces, New Mexico hereby petition the City Council of the City of Las Cruces, New Mexico to reconsider and repeal Council Bill No. 25-019; Ordinance No. 3090, adopted on February 18, 2025. A copy of Ordinance No. 3090 is attached. If the Las Cruces City Council does not repeal Ordinance No. 3090 in the appropriate time, and there are sufficient signatures, an election on the question of the referendum shall be called at the next regular election.

Any person knowingly providing false information, forgoing a signature of signing when not a qualified elector is guilty of a fourth-degree felony.

Date	Printed Name	Signature	Address as Registered
3/21/24	Alison Wright	Alison Wright	2179 Pioneer Ave Las Cruces NM 88011
03/21/24	Robert Wright	RW	2179 Pioneer LCNM 88011
3/22/25	Steve Harris	Steve Harris	(4002) 4082 Lilac LC NM 88005
3/02/25	Chrissy Harris	C Harris	4002 Lilac Dr. LC, NM 88005
3/22/25	Hailey Harris	H. Harris	4002 Lilac Dr. LC, NM 88005
22mar25	Cheryl Cother		4003 Lilac Dr LC NM 88005
3/22/25	Jennifer Pape	Jennifer Pape	901 Holly Dr LC, NM 88005
3/22/25	Loreen Rodriguez		901 Holly Dr. LC NM 88005

Approved as to form:

Christine Rivera

Christine Rivera, City Clerk

2/24/25

Date

Seal

RECEIVED
MAY - 2 2025
CITY CLERK'S OFFICE

REFERENDUM PETITION

The undersigned qualified voters of the City of Las Cruces, New Mexico hereby petition the City Council of the City of Las Cruces, New Mexico to reconsider and repeal Council Bill No. 25-019; Ordinance No. 3090, adopted on February 18, 2025. A copy of Ordinance No. 3090 is attached. If the Las Cruces City Council does not repeal Ordinance No. 3090 in the appropriate time, and there are sufficient signatures, an election on the question of the referendum shall be called at the next regular election.

Any person knowingly providing false information, forgoing a signature of signing when not a qualified elector is guilty of a fourth-degree felony.

Date	Printed Name	Signature	Address as Registered
3/22	Jessi Dunkerson	Jessi Duke	3907 lilac Drive (Lilac)ss Las Cruces NM 88005
3/22	Carl Dunkerson III		3907 Lilac Dr. Las Cruces, NM 88005
3/22	Brandon Benbow	Brandon Benbow	3902 Lilac Dr Las Cruces NM 88005
3/22	Kevin Bruno		3905 Lilac Dr Las Cruces, NM 88005
JP 03/22	JOYCE PHELAN	Joyce Phelan	~~4005 LILAC DR~~ 1086 Heather Cir (ss) LAS CRUCES, NM 88005
03/22	Elsa Barraza	Elsa Barraza	1082 Heather Cir Las Cruces NM.
03/22	(Edwin)(ss) Edwin Barraza	Edwin Barraza	1082 Heather Cir Las Cruces N.M.
03/22	Javier Barraza	Javier Barraza	1082 - Heather Cir Las Cruces NM 88005

Approved as to form:

Christine Rivera — 2/24/25

Christine Rivera, City Clerk — **Date**

Seal

RECEIVED
MAY - 2 2025
CITY CLERKS OFFICE

REFERENDUM PETITION

The undersigned qualified voters of the City of Las Cruces, New Mexico hereby petition the City Council of the City of Las Cruces, New Mexico to reconsider and repeal Council Bill No. 25-019; Ordinance No. 3090, adopted on February 18, 2025. A copy of Ordinance No. 3090 is attached. If the Las Cruces City Council does not repeal Ordinance No. 3090 in the appropriate time, and there are sufficient signatures, an election on the question of the referendum shall be called at the next regular election.

Any person knowingly providing false information, forgoing a signature of signing when not a qualified elector is guilty of a fourth-degree felony.

Date	Printed Name	Signature	Address as Registered
3/22-2025 (ES)	Julianne M Sponagel	Julianne M Sponagel	1079 Heather Cir Las Cruces, NM 88005
3/22	Ramona White	Ramona White	1087 Heather Circle 88005
3/25	William GILLETT	William Gillett	1059 HEATHER CIR. 88005
3/25	Leslie Molina		1054 Heather Cir. Las Cruces 88005
3/25	Gilbert RAMOS	Gilbert Ramos Jr.	4565 RimRock LT. LC NM 88012
3/25	BRENDA COOK	BCook	1019 HEATHER CIR LC NM 88005
3/25	Judy Corbett	Jcorbett	1019 Heather Circle LC NM 88005
3/25	Gary Darcy (ES)	Gary Darcy	1011 Heather Cir LC 88005

Approved as to form:

Christine Rivera — 2/24/25

Christine Rivera, City Clerk — **Date**

Seal

RECEIVED
MAY - 2 2025
CITY CLERK'S OFFICE

REFERENDUM PETITION

The undersigned qualified voters of the City of Las Cruces, New Mexico hereby petition the City Council of the City of Las Cruces, New Mexico to reconsider and repeal Council Bill No. 25-019; Ordinance No. 3090, adopted on February 18, 2025. A copy of Ordinance No. 3090 is attached. If the Las Cruces City Council does not repeal Ordinance No. 3090 in the appropriate time, and there are sufficient signatures, an election on the question of the referendum shall be called at the next regular election.

Any person knowingly providing false information, forgoing a signature of signing when not a qualified elector is guilty of a fourth-degree felony.

Date	Printed Name	Signature	Address as Registered
3-25-25	Joe Bernvider	Joseph Bernvider	1030 Heathen Circle 88005
3.25.25	Dora M. Bleimeyer		1019 Ivydale Dr Las Cruces, NM 88005
3.25.25	Jessica Harmeling		1011 Ivydale Las Cruces, NM 88005
3-25-25	JOHN SMITH		1011 IVY Dale Dr Las Cruces NM 88005
3-25-25	Connie Wamel		989 Ivydale Dr. LC, NM 88005
3/25/25	ANDREW GONZALES		987 IVYDALE LAS CRUCES, NM 88005
3/26/25	Christina Parsons		2680 Monte Bello Dr Las Cruces, NM 88011
3-26-25	DONALD DOTSON		943 RIO BRAVO WAY LAS CRUCES NM 88001

Approved as to form:

Christine Rivera
Christine Rivera, City Clerk

2/24/25
Date

Seal

RECEIVED
MAY - 2 2025
CITY CLERKS OFFICE

REFERENDUM PETITION

The undersigned qualified voters of the City of Las Cruces, New Mexico hereby petition the City Council of the City of Las Cruces, New Mexico to reconsider and repeal Council Bill No. 25-019; Ordinance No. 3090, adopted on February 18, 2025. A copy of Ordinance No. 3090 is attached. If the Las Cruces City Council does not repeal Ordinance No. 3090 in the appropriate time, and there are sufficient signatures, an election on the question of the referendum shall be called at the next regular election.

Any person knowingly providing false information, forgoing a signature of signing when not a qualified elector is guilty of a fourth-degree felony.

Date	Printed Name	Signature	Address as Registered
3/26/2025	Angelina Holguin-Dotson		943 Rio Bravo Way Las Cruces, NM 88007
3/26/25 (ES)	Gordon Altstatt	Gordon Altstatt (ES)	973 Rio Bravo Way
3/24/25	Cheryl A Starr-Marsh	Cheryl A Starr-Marsh	979 Rio Bravo Way
3/24/25	Thomas F Marsh	Thomas F Marsh	979 Rio Bravo Way
3/24/25	Ella Newby	E. Newby	983 Rio Bravo Way
3/26 2025	Thomas Huggins		993 Rio Bravo Way
3/24/25	Patsy Daniel	Patsy Daniel	999 Rio Bravo Way
3/26/25	John Daniel		999 Rio Bravo Way

Approved as to form:

Christine Rivera — 2/24/25

Christine Rivera, City Clerk — **Date**

Seal

RECEIVED
MAY - 2 2025
CITY CLERK'S OFFICE

REFERENDUM PETITION

The undersigned qualified voters of the City of Las Cruces, New Mexico hereby petition the City Council of the City of Las Cruces, New Mexico to reconsider and repeal Council Bill No. 25-019; Ordinance No. 3090, adopted on February 18, 2025. A copy of Ordinance No. 3090 is attached. If the Las Cruces City Council does not repeal Ordinance No. 3090 in the appropriate time, and there are sufficient signatures, an election on the question of the referendum shall be called at the next regular election.

Any person knowingly providing false information, forgoing a signature of signing when not a qualified elector is guilty of a fourth-degree felony.

Date	Printed Name	Signature	Address as Registered
3/26	Esteban Varela		4721 Rio Bravo Ct.
3/26	Billie Hood	Billie Hood	973 Rio Bravo Loop
3/31	Marisol Diaz		1229 Pecos St
4/1	Dominic Welch		965 Ivydale Dr
4/1	DANNY HALE		963 IVYDALE DR.
4/1	Vicki Jones		968 Ivydale Dr
4/1	(Steve Davis) Davis		963 Ivydale Dr
4/5			4230 Trillium Dr. LC NM

Approved as to form:

Christine Rivera
Christine Rivera, City Clerk

2/24/25
Date

Seal

RECEIVED
MAY - 2 2025
CITY CLERKS OFFICE

Supplementary

REFERENDUM PETITION

The undersigned qualified voters of the City of Las Cruces, New Mexico hereby petition the City Council of the City of Las Cruces, New Mexico to reconsider and repeal Council Bill No. 25-019, Ordinance No. 3090, adopted on February 18, 2025. A copy of Ordinance No. 3090 is attached. If the Las Cruces City Council does not repeal Ordinance No. 3090 in the appropriate time, and there are sufficient signatures, an election on the question of the referendum shall be called at the next regular election.

Any person knowingly providing false information, forgoing a signature of signing when not a qualified elector is guilty of a fourth-degree felony.

Date	Printed Name	Signature	Address as Registered
4/5/25	Rebecca A. Harris	Rebecca A. Harris	4242 Trillium Dr. LC, NM 88007
4/5/25	ss (Carrie Elaine Credeur) Carrie Credeur	Carrie Credeur	4246 Trillium Dr. LC NM 88007
4/5/25	Victor Rose	Victor Rose	4218 Trillium (4218) ss LC NM 88007
4/5/25	(John Parker) ss John Parker	JOHN PARKER	4206 Lavender Drive, Las Cruces
4/5	ss (Roman Pacheco) Roman Pacheco		4207 Terramar Las Cruces, NM
4/5	RUDY SILVA	R. S. S.	937 PRAIRIE LILY DR. LAS CRUCES, NM 88007
4/5	ss (Mytheron) Thomas P. Mytheron		934 Prairie Lily (Prairie Lilly) ss Las Cruces NM 88007
4/5	Cristina O'Keefe	C O'Keefe	926 Prairie Lily Dr. (926) ss (Lilly) ss Las Cruces, NM 88007

Approved as to form:

Christine Rivera — 2/24/25

Christine Rivera, City Clerk — **Date**

Seal

RECEIVED
MAY - 2 2025

Supplementary **REFERENDUM PETITION**

The undersigned qualified voters of the City of Las Cruces, New Mexico hereby petition the City Council of the City of Las Cruces, New Mexico to reconsider and repeal Council Bill No. 25-019; Ordinance No. 3090, adopted on February 18, 2025. A copy of Ordinance No. 3090 is attached. If the Las Cruces City Council does not repeal Ordinance No. 3090 in the appropriate time, and there are sufficient signatures, an election on the question of the referendum shall be called at the next regular election.

Any person knowingly providing false information, forgoing a signature of signing when not a qualified elector is guilty of a fourth-degree felony.

Date	Printed Name	Signature	Address as Registered
4/5/25	Nancy Cowan	Nancy Cowan	4244 Fireweed Dr, LC, NM 88007
4/5/25	Brenda Mosley	Brenda Mosley	4248 Firewood Dr LC, NM 88007
4/06	(Stephanie Lee Keepers) SS Stephanie Keeper		(1000 Mondale Loop) SS 1000 Mondale
4/6/25	Kym Ramsey		1004 Mondale Loop
4/6/25	(Kyle Ramsey) Kyle Ramsey		1004 Mondale Loop
4/6/25	Robin Zwibel	Robin Zwibel	1010 Mondale Loop
4/6/25	Crystal Madrid		1014 Mondale loop
4/6/25	(Kenneth McClanahan) SS Kenneth S McClanahan		1021 Mondale Loop (mondale loop) SS

Approved as to form:

Christine Rivera — 2/24/25

Christine Rivera, City Clerk — **Date**

Seal

RECEIVED
MAY - 2 2025
CITY CLERK'S OFFICE

Supplementary REFERENDUM PETITION

The undersigned qualified voters of the City of Las Cruces, New Mexico hereby petition the City Council of the City of Las Cruces, New Mexico to reconsider and repeal Council Bill No. 25-019; Ordinance No. 3090, adopted on February 18, 2025. A copy of Ordinance No. 3090 is attached. If the Las Cruces City Council does not repeal Ordinance No. 3090 in the appropriate time, and there are sufficient signatures, an election on the question of the referendum shall be called at the next regular election.

Any person knowingly providing false information, forgoing a signature of signing when not a qualified elector is guilty of a fourth-degree felony.

Date	Printed Name	Signature	Address as Registered
4/6/25	Jose Luis Villano (Villanueva)	Jose Luis Villano	1007 Mondale Loop LC, NM 88005
4/6/25	(Steven L Barkes) SS STEVEN BARKES	Steven Barkes	3714 (Mondale) SS MONDALE Loop LC, NM 88005
4/6/25	(Vanessa Renee McGee) SS Vanessa Mcgee		3702 Mondale Loop (Mondale Loop) SS LC, NM 88005
4/6/25	Kandy Aboud Kandy Aboud	Kandy Aboud	4209 Fireweed Dr L.C. NM 88007
4/7/25	(Dennis J Sanchez) SS Dennis Sanchez		4213 Fireweed dr LAS Cruces, NM 88007
4/7/25	SS (Crystal G Sanchez) Crystal Sanchez		4213 Fireweed Dr. LC NM 88007.
4/7/25	Nicole Mandell		4233 fireweed Dr LCNM 88007
4/7/25	Jacob Estrada		4220 Fireweed Dr.

Approved as to form:

Christine Rivera — 2/24/25

Christine Rivera, City Clerk — **Date**

Seal

RECEIVED
MAY - 2 2025
CITY CLERK'S OFFICE

Supplementary REFERENDUM PETITION

The undersigned qualified voters of the City of Las Cruces, New Mexico hereby petition the City Council of the City of Las Cruces, New Mexico to reconsider and repeal Council Bill No. 25-019; Ordinance No. 3090, adopted on February 18, 2025. A copy of Ordinance No. 3090 is attached. If the Las Cruces City Council does not repeal Ordinance No. 3090 in the appropriate time, and there are sufficient signatures, an election on the question of the referendum shall be called at the next regular election.

Any person knowingly providing false information, forgoing a signature of signing when not a qualified elector is guilty of a fourth-degree felony.

Date	Printed Name	Signature	Address as Registered
4/7 2025	Martha J. Torres	Martha J. Torres	4189 Fireweed Dr. Las Cruces, NM 88007
4/7 2025	(Eduardo) ss Edwardo Torres	Eduardo Torres	4189 Fireweed Las Cruces, NM 88007
4/7/25	Jeff Dray (Jeffrey Alan Dray) ss	Jeff Dray	4194 Fireweed Dr Las Cruces, NM 88007
4/8/25	Henry Gardner	Henry Gardner	961 pinedale Ave Las Cruces NM 88005
4/8/25	Patti (Patti Denise Wiseman ss) Wiseman	Patti Wiseman	949 Pinedale Ave. Las Cruces NM 88005
4/8/25	Judith (Judith A. Tanner ss) Tanner	Judith Tanner	936 ~~938~~ Pinedale Ave. LC 88005 (Pinedale Ave ss)
4/8/25	Janice Black (Janice Marie Black)	Janice Black	958 pinedale Ave las cruces New Mexico 88005
4/8/25	Ramon Fierro (Ramon Mike Fierro)	Ramon Mike Fierro	929 Jasmine Dr Las Cruces, NM 88005

Approved as to form:

Christine Rivera — 2/24/25

Christine Rivera, City Clerk — **Date**

Seal

RECEIVED
MAY - 2 2025
CITY CLERK'S OFFICE

Supplementary REFERENDUM PETITION

The undersigned qualified voters of the City of Las Cruces, New Mexico hereby petition the City Council of the City of Las Cruces, New Mexico to reconsider and repeal Council Bill No. 25-019; Ordinance No. 3090, adopted on February 18, 2025. A copy of Ordinance No. 3090 is attached. If the Las Cruces City Council does not repeal Ordinance No. 3090 in the appropriate time, and there are sufficient signatures, an election on the question of the referendum shall be called at the next regular election.

Any person knowingly providing false information, forgoing a signature of signing when not a qualified elector is guilty of a fourth-degree felony.

Date	Printed Name	Signature	Address as Registered
4/13/25	Anna Marie Carrillo		1988 Crescent Dr Las Cruces, NM 88005
4/13/25	Richard B. Carrillo		(1988 Crescent Dr) SS Las Cruces LC NM 88005
4/13/25	Margy G. Scales	Margy G. Scales	832 Stefanie Ct. LC, NM 88005
4/13/25	Maria DJ Ramirez	Maria DJ Ramirez	872 Stefanie Ct. LC, NM 88005
4/13/25	Corinne (Acosta) Acosta		973 Stefanie Ct LC NM 88005
04/13 2025	Nancy Fairchild	Nancy Fairchild	913 Stefanie Ct Las Cruces NM 88005
4/13	ARTURO PEÑA		883 STEFANIE CT L.C. N.M. 88005
4/13	Cynthia Smith		1155 N. Miranda L.C. NM 88005

Approved as to form:

Christine Rivera — 2/24/25

Christine Rivera, City Clerk — **Date**

Seal

RECEIVED
MAY - 2 2025
CITY CLERK'S OFFICE

Supplementary REFERENDUM PETITION

The undersigned qualified voters of the City of Las Cruces, New Mexico hereby petition the City Council of the City of Las Cruces, New Mexico to reconsider and repeal Council Bill No. 25-019; Ordinance No. 3090, adopted on February 18, 2025. A copy of Ordinance No. 3090 is attached. If the Las Cruces City Council does not repeal Ordinance No. 3090 in the appropriate time, and there are sufficient signatures, an election on the question of the referendum shall be called at the next regular election.

Any person knowingly providing false information, forgoing a signature of signing when not a qualified elector is guilty of a fourth-degree felony.

Date	Printed Name	Signature	Address as Registered
4/8/25	SS (Virginia A Diaz) VIRGINIA DIAZ	V Diaz	930 Jasmine Dr (SS) 930 Jasmine
4/8/25	Barbara J Patton	Barbara J Patton	944 Jasmine Dr
4/13/25	JON L. WILLIAMS	J. Z. Williams	968 ROSALIE AVE
4/13/25	Nicole Kennedy	Un Kennedy	969 Rosalie Ave.
4/13/25	LORI MBAXTER	Lori MBaxter	961 Rosalie ave LC NM 88005
4/13/25	Sharon Myers	Sharon Myers	1320 Avenida de Mesilla LC NM 88005
4/13/25	Lia Lopez		118 W. Gallagher Ave LC, NM 88005
4-13-25	MINERVA ALVIDREZ	Minerva Alvidrez	957 ROSALIE AVE L.C

Approved as to form:

Christine Rivera — 4/24/25

Christine Rivera, City Clerk — **Date**

Seal

RECEIVED
MAY - 2 2025
CITY CLERK'S OFFICE

Supplementary REFERENDUM PETITION

The undersigned qualified voters of the City of Las Cruces, New Mexico hereby petition the City Council of the City of Las Cruces, New Mexico to reconsider and repeal Council Bill No. 25-019, Ordinance No. 3090, adopted on February 18, 2025. A copy of Ordinance No. 3090 is attached. If the Las Cruces City Council does not repeal Ordinance No. 3090 in the appropriate time, and there are sufficient signatures, an election on the question of the referendum shall be called at the next regular election.

Any person knowingly providing false information, forgoing a signature of signing when not a qualified elector is guilty of a fourth-degree felony.

Date	Printed Name	Signature	Address as Registered
4/13	Thomas (ss) Carrier		972 Rosalie Ave Las Cruces NM 88005 (ss)
4/15	Keith Meyers (Briank Meyers)		3130 Katrina (Katrina) Las Cruces NM 88005
4/15	Elia Diaz (Elia Diaz) ss		841 Jana Ct (Jana Ct) Las Cruces NM 88005
4/15	Gary Burt ss (Gary Michael Burt)		881 Jana Ct (Jana Ct) ss Las Cruces 88005
4/15	Christine White-Burt ss (Christine White-Burt)		881 Jana Ct Las Cruces NM 88005
4/15	Maxine Rodriguez		841 Jana Ct (Jana Ct) ss Las Cruces NM 88005
4/15	Jacqueline Baker	Jacqueline Baker	850 Jana Ct
4/15	Oliver Kingsley (oliver Kingsley) ss		870 Jana Ct (Jana Ct) ss

Approved as to form:

Christine Rivera — 2/24/25

Christine Rivera, City Clerk — **Date**

Seal

RECEIVED
MAY - 2 2025
CITY CLERK'S OFFICE

Supplementary REFERENDUM PETITION

The undersigned qualified voters of the City of Las Cruces, New Mexico hereby petition the City Council of the City of Las Cruces, New Mexico to reconsider and repeal Council Bill No. 25-019; Ordinance No. 3090, adopted on February 18, 2025. A copy of Ordinance No. 3090 is attached. If the Las Cruces City Council does not repeal Ordinance No. 3090 in the appropriate time, and there are sufficient signatures, an election on the question of the referendum shall be called at the next regular election.

Any person knowingly providing false information, forgoing a signature of signing when not a qualified elector is guilty of a fourth-degree felony.

Date	Printed Name	Signature	Address as Registered
15/4	Ernest Aguilera		3912 Pearl CT LC NM 88012
4/15	Rick Libicer (Stephen R Libicer) SS	SRL	910 Jana Court 88005
4/15	Michelle Libicer		910 Jana Ct LC NM 88005
4/15	Celmari Allen (Celmari Lopez) SS		940 Jana Ct LC, NM 88005
4/15	Eugene K. Whitlow		950 Jana Ct LC, NM 88005
4/15	Melanie McKinney		1307 Ram Trail LCNM. 88001
4-15	CLARA CHAIRES		961 Jana Ct (961 Jana Ct) SS LC, NM 88005

Approved as to form:

Christine Rivera — 2/24/25

Christine Rivera, City Clerk — **Date**

Seal

AFFIDAVIT OF CIRCULATOR

RECEIVED
MAY - 2 2025
CITY CLERK'S OFFICE

STATE OF NEW MEXICO)
: ss.
COUNTY OF DONA ANA)

I, HARRY M. SEDILLO, being first duly sworn on my oath state that:

1. I am over the age of 18 years and have personal knowledge of the matters set forth in this affidavit.

2. I, HARRY M. SEDILLO do hereby certify that the signatures appearing on the front hereof were signed in my presence; that to the best of my knowledge and belief each such signature is genuine; and that the person so signing is a qualified elector in the City of Las Cruces.

Signature of Circulator of Petition

7161 Bosque Seco Rd LCNM 88008

Mailing Address

SUBSCRIBED and sworn to before me this 20 day of March, 2025.

Notary Public

My commission expires:

9-24-28

State of New Mexico
Notary Public
Lisa Bertoni
Commission # 2004302
Commission Expires: 09/24/2028

RECEIVED
MAY - 2 2025
CITY CLERK'S OFFICE

REFERENDUM PETITION

The undersigned qualified voters of the City of Las Cruces, New Mexico hereby petition the City Council of the City of Las Cruces, New Mexico to reconsider and repeal Council Bill No. 25-019, Ordinance No. 3090, adopted on February 18, 2025. A copy of Ordinance No. 3090 is attached. If the Las Cruces City Council does not repeal Ordinance No. 3090 in the appropriate time, and there are sufficient signatures, an election on the question of the referendum shall be called at the next regular election.

Any person knowingly providing false information, forgoing a signature of signing when not a qualified elector is guilty of a fourth-degree felony.

Date	Printed Name	Signature	Address as Registered
3/21	Roqaro Singh	Roqaro Singh	342 Jasper St
3/21	Victor F. Singh	Victor F. Singh	342 Jasper, St
3/21	Kyle Poody		2759 Carmel Ct
3/21	Amanda Bullman		2759 Carmel Ct.
3/21	ANDREW NAGEM		603 S. SAN PEDRO St
3/22/25	ANTHONY THOMAS		4211 WHITENS STREET
3/22	Paola Muñoz	Paola Muñoz	5278 Genesis Las Cruces
3/22	Russ Giron		1318 Arabia dr.

Approved as to form:

Christine Rivera

Christine Rivera, City Clerk

2/24/25

Date

Seal

RECEIVED
MAY - 2 2025
CITY CLERKS OFFICE

REFERENDUM PETITION

The undersigned qualified voters of the City of Las Cruces, New Mexico hereby petition the City Council of the City of Las Cruces, New Mexico to reconsider and repeal Council Bill No. 25-019; Ordinance No. 3090, adopted on February 18, 2025. A copy of Ordinance No. 3090 is attached. If the Las Cruces City Council does not repeal Ordinance No. 3090 in the appropriate time, and there are sufficient signatures, an election on the question of the referendum shall be called at the next regular election.

Any person knowingly providing false information, forgoing a signature of signing when not a qualified elector is guilty of a fourth-degree felony.

Date	Printed Name	Signature	Address as Registered
3/23/25	Delia Chavez	Delia Chavez	935 Calle del Sol
3/23/25	Fatima Guaderrama		1045 Calle Del Sol
3/23/25	Yolanda Vega		1120 Calle del sol
3/23/25	JOSE A GARCIA		1130 CALLE EL SOL
3/23/25	SENAIDA GONZALES		1140 Calle del Sol
3/23/25	Cathleen L Ramirez		1200 Calle del Sol
3/23/25	Amy Peck		155 Roberts
3/23/25	Ina Arellano		165 Roberts

Approved as to form:

Christine Rivera — 2/24/25

Christine Rivera, City Clerk — **Date**

Seal

RECEIVED
MAY - 2 2025
CITY CLERK'S OFFICE

REFERENDUM PETITION

The undersigned qualified voters of the City of Las Cruces, New Mexico hereby petition the City Council of the City of Las Cruces, New Mexico to reconsider and repeal Council Bill No. 25-019; Ordinance No. 3090, adopted on February 18, 2025. A copy of Ordinance No. 3090 is attached. If the Las Cruces City Council does not repeal Ordinance No. 3090 in the appropriate time, and there are sufficient signatures, an election on the question of the referendum shall be called at the next regular election.

Any person knowingly providing false information, forgoing a signature of signing when not a qualified elector is guilty of a fourth-degree felony.

Date	Printed Name	Signature	Address as Registered
3/23/25	Sierra Lewis	Sierra Lewis	185 Roberts Dr
3/23/25	Aaron Bumgarner	[signature]	5245 mimosa dr
3/23	[illegible]	[signature]	178 Roberts
3/25	Emily C Martinez	Emily C Martinez	1130 Fort Sumner Way
3/25	Brian L. Erickson	[signature]	1160 Ft Sumner Way
3/25th	Vanessa Lea Yañez	Vanessa Lea Yañez	1130 Old West Way
3/25	Brooklyn Reese Calderozzo	[signature]	1160 old west way

Approved as to form:

Christine Rivera — 2/24/25

Christine Rivera, City Clerk — **Date**

Seal

AFFIDAVIT OF CIRCULATOR

RECEIVED
MAY - 2 2025
CITY CLERK'S OFFICE

STATE OF NEW MEXICO)
: ss.
COUNTY OF DONA ANA)

I, Beverly A. Hogan, being first duly sworn on my oath state that:

1. I am over the age of 18 years and have personal knowledge of the matters set forth in this affidavit.

2. I, Beverly A. Hogan do hereby certify that the signatures appearing on the front hereof were signed in my presence; that to the best of my knowledge and belief each such signature is genuine; and that the person so signing is a qualified elector in the City of Las Cruces.

Beverly A Hogan
Signature of Circulator of Petition

4986 Beryl St. Las Cruces, NM 88012
Mailing Address

SUBSCRIBED and sworn to before me this 28 day of March, 2025.

Notary Public

My commission expires:
3/13/28

State of New Mexico
Notary Public
Amber Chantal Lilley
Commission # 1048936
Commission Expires: 03/13/2028

REFERENDUM PETITION

The undersigned qualified voters of the City of Las Cruces, New Mexico hereby petition the City Council of the City of Las Cruces, New Mexico to reconsider and repeal Council Bill No. 25-019; Ordinance No. 3090, adopted on February 18, 2025. A copy of Ordinance No. 3090 is attached. If the Las Cruces City Council does not repeal Ordinance No. 3090 in the appropriate time, and there are sufficient signatures, an election on the question of the referendum shall be called at the next regular election.

Any person knowingly providing false information, forgoing a signature of signing when not a qualified elector is guilty of a fourth-degree felony.

Date	Printed Name	Signature	Address as Registered
3-23-25	Bobbi Lynn Pacheco	BLPacheco	3103 Oak St Las Cruces NM 88005
3/23/25	Aaron James Pacheco	Aaron Pacheco	3103 Oak St Las Cruces NM 88005
3/23/25	EARL NISSEN	Earl Nissen	293 DAYDREAMER LAS, CRUCES 88005
3/23/25	Lynn E. Moorer	Lynn E. Moorer	3865 Mondale Loop Las Cruces, NM 88005
3/24/25	Joseph P. Martinez JR.	Joseph Martinez	4688 Del Rose Ct. Las Cruces, N.M. 88007

Aaron signed prior but this is his name on his voter registration per Beverly A Hogan Beverly A Hogan 3-22-25

RECEIVED
MAY - 2 2025
CITY CLERK'S OFFICE

Approved as to form:

Christine Rivera — 2/24/25

Christine Rivera, City Clerk — **Date**

Seal

AFFIDAVIT OF CIRCULATOR

RECEIVED
MAY - 2 2025
CITY CLERK'S OFFICE

STATE OF NEW MEXICO)
: ss.
COUNTY OF DONA ANA)

I, Danuta Frazier, being first duly sworn on my oath state that:

1. I am over the age of 18 years and have personal knowledge of the matters set forth in this affidavit.

2. I, Danuta Frazier do hereby certify that the signatures appearing on the front hereof were signed in my presence; that to the best of my knowledge and belief each such signature is genuine; and that the person so signing is a qualified elector in the City of Las Cruces.

Danuta Frazier

Signature of Circulator of Petition

1715 Candelight Dr Las Cruces NM 88011

Mailing Address

SUBSCRIBED and sworn to before me this 20 day of March, 2025.

Notary Public

My commission expires:

9/24/28

State of New Mexico
Notary Public
Lisa Bertoni
Commission # 2004302
Commission Expires: 09/24/2028

RECEIVED
MAY - 2 2025
CITY CLERK'S OFFICE

REFERENDUM PETITION

The undersigned qualified voters of the City of Las Cruces, New Mexico hereby petition the City Council of the City of Las Cruces, New Mexico to reconsider and repeal Council Bill No. 25-019, Ordinance No. 3090, adopted on February 18, 2025. A copy of Ordinance No. 3090 is attached. If the Las Cruces City Council does not repeal Ordinance No. 3090 in the appropriate time, and there are sufficient signatures, an election on the question of the referendum shall be called at the next regular election.

Any person knowingly providing false information, forgoing a signature of signing when not a qualified elector is guilty of a fourth-degree felony.

Date	Printed Name	Signature	Address as Registered
3/24/25	Tracy Wright	Tracy Wright	4748 Powder River Dr 88012
3/24/25	Claire Wright	Claire Wright	4748 Powder River Drive 88012
3/24/25	JORGE NEVAREZ	Jorge Nevarez	6450 Kaleidoscope Rd 88012
3-24-25	Melissa Beasley	Melissa K. Beasley	9490 Corona Rd 88012
3-24-25	Alvaro Maya	Alvaro Maya	9490 Corona Rd 88012
3-24-25	Kathryn Jiles	Kathryn Jiles	4014 Lasso Loop Las Cruces 88005
3-24-25	~~Sidney J George~~	~~Sidney J George~~	X
3-24-25	Phillip Bencomo	Phillip Bencomo	5122 Calle Pasture Las Nm 88012

Approved as to form:

Christine Rivera

Christine Rivera, City Clerk

2/24/25

Date

Seal

RECEIVED
MAY - 2 2025
CITY CLERK'S OFFICE

REFERENDUM PETITION

The undersigned qualified voters of the City of Las Cruces, New Mexico hereby petition the City Council of the City of Las Cruces, New Mexico to reconsider and repeal Council Bill No. 25-019; Ordinance No. 3090, adopted on February 18, 2025. A copy of Ordinance No. 3090 is attached. If the Las Cruces City Council does not repeal Ordinance No. 3090 in the appropriate time, and there are sufficient signatures, an election on the question of the referendum shall be called at the next regular election.

Any person knowingly providing false information, forgoing a signature of signing when not a qualified elector is guilty of a fourth-degree felony.

Date	Printed Name	Signature	Address as Registered
3/25/25	Larry Graham		4741 Alcalde 88012 DF
3/25	Jamie Hooper	Jamie Hooper	2400 Sunridge Dr 88012
3/25	CARLA HOOPER	Carla Hooper	2400 Sunridge Dr Las Cruces 88012
3-25	JAMES WILSON		4040 Calle De Estrellas L.C. 88012
3/25	JOSE MONCADA		4009 SEWELL LAS CRUCES 88012
3/25	~~JIMMIE YERTON~~	~~Jimmie Yerton~~	~~6158 Ventura Circle Las Cruces, NM 88012~~ DF
3/25	Jeffery Cross		4364 Calle de Nubes Las Cruces N.M. 88012
3/25	Gerald Cross		4364 Calle de Nubes Las Cruces N.M. 88012

Approved as to form:

Christine Rivera — 2/24/25

Christine Rivera, City Clerk — **Date**

Seal

RECEIVED
MAY - 2 2025
CITY CLERK'S OFFICE

REFERENDUM PETITION

The undersigned qualified voters of the City of Las Cruces, New Mexico hereby petition the City Council of the City of Las Cruces, New Mexico to reconsider and repeal Council Bill No. 25-019; Ordinance No. 3090, adopted on February 18, 2025. A copy of Ordinance No. 3090 is attached. If the Las Cruces City Council does not repeal Ordinance No. 3090 in the appropriate time, and there are sufficient signatures, an election on the question of the referendum shall be called at the next regular election.

Any person knowingly providing false information, forgoing a signature of signing when not a qualified elector is guilty of a fourth-degree felony.

Date	Printed Name	Signature	Address as Registered	
3-21-25	Angie Garcia		2330 W. Nevada Las Cruces, NM 88001	
3-21-25	MARIA Sanchez	Maria Sanchez	701 Rentería ST Las Cruces NM 88001	
3-21-25	Angelica	A M Garcia	701 Rentería Las Cruces NM 88001	
3-21-25	~~Yvonne Lemons~~	~~Yvonne Lemons~~	~~P.O Box 2715~~ Mesilla Park NM 88047	DF
3-21-25	~~Mia Montoya~~	~~Mia Montoya~~	~~P.O Box 2715~~ Mesilla Park NM 88047	DF
3-21-25	Blanca Reyes-Gomez		301 N Roadrunner Pwky Apt 402 88011	
3-21-25	~~Shawn Mena~~	~~Shawn Mena~~	~~P.O Box 134~~ Las Cruces NM 88054	DF
3/23/25	WESLEY CUMMINGS	Wesley J Cummings	3220 Jupiter RD LAS CRUCES, NM 88012	

Approved as to form:

Christine Rivera
Christine Rivera, City Clerk

2/24/25
Date

Seal

RECEIVED
MAY - 2 2025
CITY CLERK'S OFFICE

REFERENDUM PETITION

The undersigned qualified voters of the City of Las Cruces, New Mexico hereby petition the City Council of the City of Las Cruces, New Mexico to reconsider and repeal Council Bill No. 25-019; Ordinance No. 3090, adopted on February 18, 2025. A copy of Ordinance No. 3090 is attached. If the Las Cruces City Council does not repeal Ordinance No. 3090 in the appropriate time, and there are sufficient signatures, an election on the question of the referendum shall be called at the next regular election.

Any person knowingly providing false information, forgoing a signature of signing when not a qualified elector is guilty of a fourth-degree felony.

Date	Printed Name	Signature	Address as Registered
3/24	María E Verdoza	María E Verdoza	3326 Ridgeline Dr. LC 88005
3/26	Kenny Lara	Kenny Lara	5841 Coyote Flats St. 88012
3/26	Palestina Harrison	[illegible]	10099 Catalonia Ct Las Cruces, NM 88007
3/24	Manuel Ramirez	[illegible]	5067 Lost Padre Mall LC NM 88011
3/26	Rocio Ramirez	[illegible]	5067 Lost Padre Mall LC NM 88011
3/26	Joe C. Trejo	Joe C. Trejo	5070 Churchill Ave., Las Cruces, NM 88011
3/24	Mary Helen Trejo	Mary Helen Trejo	5070 Churchill Ave Las Cruces, NM 88011
3/26	Oscar Zubia	Oscar Zubia	3316 Neptune Dr. Las Cruces NM 88012

Approved as to form:

Christine Rivera — 2/24/25

Christine Rivera, City Clerk — **Date**

Seal

RECEIVED
MAY - 2 2025
CITY CLERK'S OFFICE

REFERENDUM PETITION

The undersigned qualified voters of the City of Las Cruces, New Mexico hereby petition the City Council of the City of Las Cruces, New Mexico to reconsider and repeal Council Bill No. 25-019; Ordinance No. 3090, adopted on February 18, 2025. A copy of Ordinance No. 3090 is attached. If the Las Cruces City Council does not repeal Ordinance No. 3090 in the appropriate time, and there are sufficient signatures, an election on the question of the referendum shall be called at the next regular election.

Any person knowingly providing false information, forgoing a signature of signing when not a qualified elector is guilty of a fourth-degree felony.

Date	Printed Name	Signature	Address as Registered
3-26-25	MELANIE SCHELD	MScheld	4422 LEVANTE DR LAS CRUCES, NM 88011
3/26/25	Kristy Frost	Kristy Frost	13800 Smokey Rd #1 La Mesa, NM 88044
3-26-25	MISTY HARLESS	MHarless	4849 AMETHYST ST LAS CRUCES, NM 88011
3/26/25	Desiré Sustaita	D	1305 McFie Ave Las Cruces NM 88005
3/26/25	Candace Bryant	CB	4954 Sherwood Rd Las Cruces NM 88012
3/26/25	Cynthia Weaver	CWeaver	4617 Weaver TR L.C. 88012
3/26/25	Edward Mlopez	Edward Mlopez	132 Turquoise Ave Las Cruces NM 88001
3/26/25	ROBERT VERDUZA	RV	3326 Ridgeline Dr LC NM 88005

Approved as to form:

Christine Rivera
Christine Rivera, City Clerk

2/24/25
Date

Seal

RECEIVED
MAY - 2 2025
CITY CLERKS OFFICE

REFERENDUM PETITION

The undersigned qualified voters of the City of Las Cruces, New Mexico hereby petition the City Council of the City of Las Cruces, New Mexico to reconsider and repeal ~~Council Bill No. 25-019,~~ Ordinance No. 3090, adopted on February 18, 2025. A copy of Ordinance No. 3090 is attached. If the Las Cruces City Council does not repeal Ordinance No. 3090 in the appropriate time, and there are sufficient signatures, an election on the question of the referendum shall be called at the next regular election.

Any person knowingly providing false information, forgoing a signature of signing when not a qualified elector is guilty of a fourth-degree felony.

Date	Printed Name	Signature	Address as Registered
3/26/25	DARLENE BROWN	Darlene Brown	3667 MACACHITE LAS CRUCES 88012
3/26/25	SALLIE KOESTLER	Sallie Koestler	5954 Big Jim Dr LAS CRUCES 88012
3/26/25	Keith Kinbrough	Keith	5914 Moon Over Dr Las Cruces 88012
3/24/25	JOHN BOEKER	John Boeker	4800 REYER ROAD LAS CRUCES 88011 ~~88012~~
3/26/25	MARCIA ADAMS	Marcia Adams	4551 MESA CENTRAL DR LC 88011
3/26/25	Leticia Mendoza	Leticia Mendoza	603 Vista De Sol LC NM 88007
3/26/25	LINDA N MOYA	Linda N Moya	2627 Cheyenne Dr LC 88011
3/26/25	Michael R. Schilling	Michael R. Schilling	2456 Real del Norte LC 88012

Approved as to form:

Christine Rivera — 2/24/25

Christine Rivera, City Clerk — **Date**

LAS CRUCES * NEW MEXICO * Seal

RECEIVED
MAY - 2 2025
CITY CLERK'S OFFICE

REFERENDUM PETITION

The undersigned qualified voters of the City of Las Cruces, New Mexico hereby petition the City Council of the City of Las Cruces, New Mexico to reconsider and repeal Council Bill No. 25-019; Ordinance No. 3090, adopted on February 18, 2025. A copy of Ordinance No. 3090 is attached. If the Las Cruces City Council does not repeal Ordinance No. 3090 in the appropriate time, and there are sufficient signatures, an election on the question of the referendum shall be called at the next regular election.

Any person knowingly providing false information, forgoing a signature of signing when not a qualified elector is guilty of a fourth-degree felony.

Date	Printed Name	Signature	Address as Registered
3-26-25	GARY L. GOODRICH		733 ORO VISTA RD LAS CRUCES NM 88011
3.26.25	Brent J. Barrow		3644 Sienna Ave Las Cruces, NM 88012
3-26-25	Wayel Rahmn		1928 San Juan Dr. Las Cruces N.M 880
3-26	Delfino J. Cordova		2020 Payne Ct LC NM 88001
3-26	Grant Oberhaus		2845 San Miguel Ct Las Cruces NM 88007
3-26-25	Esmeralda Trujillo	~~Esmeralda~~ Trujillo	618 E. Thorpe Rd. Sp 32 LC. NM 88007
3/24/25	KRISTEN SCHWARTZ		1973 MCCLANERO LAS CRUCES, NM 88001
3/26/25	Rebecca Ortiz		108 Santa Fe Las Cruces, NM 88001

Approved as to form:

Christine Rivera — 2/24/25

Christine Rivera, City Clerk — **Date**

Seal

RECEIVED
MAY - 2 2025
CITY CLERK'S OFFICE

REFERENDUM PETITION

The undersigned qualified voters of the City of Las Cruces, New Mexico hereby petition the City Council of the City of Las Cruces, New Mexico to reconsider and repeal Council Bill No. 25-019, Ordinance No. 3090, adopted on February 18, 2025. A copy of Ordinance No. 3090 is attached. If the Las Cruces City Council does not repeal Ordinance No. 3090 in the appropriate time, and there are sufficient signatures, an election on the question of the referendum shall be called at the next regular election.

Any person knowingly providing false information, forgoing a signature of signing when not a qualified elector is guilty of a fourth-degree felony.

Date	Printed Name	Signature	Address as Registered
3-26	James Harvill	James R Harvill	7276 Cougar Lane Las Cruces 88012
3-26	Mary Harvill	Mary Harvill	7276 Cougar Lane Las Cruces NM 88012
3-26	Karissa Aguirre		4674 Toluca Avenue Las Cruces NM 88012
3-26	OSCAR FRANCO	Oscar Franco	6010 Amity Ct las cruces, 88012
3-26	Patricia Franco	Patricia Franco	6010 Amity Ct Las Cruces NM 88012
3/26	Amy McNulty	AMcN	1935 Salinas Las Cruces 88011
3/26	Helen Holguin	Helen Holguin	20615 N Valley Dr Las Cruces NM 88007
3-26	DAVID QUINTANA		4244 HARRISON ST LAS CRUCES NM 88005

Approved as to form:

Christine Rivera

Christine Rivera, City Clerk

2/24/25

Date

Seal

RECEIVED
MAY - 2 2025

REFERENDUM PETITION

The undersigned qualified voters of the City of Las Cruces, New Mexico hereby petition the City Council of the City of Las Cruces, New Mexico to reconsider and repeal Council Bill No. 25-019; Ordinance No. 3090, adopted on February 18, 2025. A copy of Ordinance No. 3090 is attached. If the Las Cruces City Council does not repeal Ordinance No. 3090 in the appropriate time, and there are sufficient signatures, an election on the question of the referendum shall be called at the next regular election.

Any person knowingly providing false information, forgoing a signature of signing when not a qualified elector is guilty of a fourth-degree felony.

Date	Printed Name	Signature	Address as Registered
3/25/25	FRANCISCO HATAY		1832 LAS TUNAS DR L.C 88011
3/25/25	Travis Beasley		9010 Horace Lane 88011
3/25	William Paul		5565 Gadi Lane 88011
3/25	Becca Williams		2068 Frank Dr. Las Cruces 88007
3/26	Veronica Galaz		P.O. BOX 13722 Las Cruces NM 88013 Street - 7802 Galaz Trail, Las Cruces 88011
3/22	Robert Galaz		7802 Galaz Trail, Las Cruces 88011 P.O BOX 13722 L.C. NM 88013
3/26	Clay Jenkins		2260 Stone Pine Dr. L.C. 88012
3/2	Caroline Davis		3739 Santa Sofia LC NM 88012

Approved as to form:

Christine Rivera — 2/24/25

Christine Rivera, City Clerk — **Date**

Seal

RECEIVED
MAY - 2 2025
CITY CLERK'S OFFICE

REFERENDUM PETITION

The undersigned qualified voters of the City of Las Cruces, New Mexico hereby petition the City Council of the City of Las Cruces, New Mexico to reconsider and repeal Council Bill No. 25-019; Ordinance No. 3090, adopted on February 18, 2025. A copy of Ordinance No. 3090 is attached. If the Las Cruces City Council does not repeal Ordinance No. 3090 in the appropriate time, and there are sufficient signatures, an election on the question of the referendum shall be called at the next regular election.

Any person knowingly providing false information, forgoing a signature of signing when not a qualified elector is guilty of a fourth-degree felony.

Date	Printed Name	Signature	Address as Registered
5-26-25	Michelle L Fairchild	Michelle L Fairchild	3019 Little Creek ct Las Cruces, NM 88011
5-26-25	Deborah Quintana	Deborah Quintana	5224 Geronimo tr. L.C. N.M 88012
5-26-25	Robert Campos	[illegible]	6848 Electra L.C. N.M. 88012
5-26	Danny Acosta	[illegible]	4189 Lucinda LC NM 88005
5-26-25	Benjamin Mark	[illegible]	88011 2596 Vertex Ct
5-26-25	Jose Escudero	[illegible]	6941 Nevarez Ct 88012
3-26-25	Eva Ramirez	Eva Ramirez	4732 Diamante 88012
3-26-25	Hazel Seabrook	Seabrook	3900 Jericho 88012

Approved as to form:

Christine Rivera

Christine Rivera, City Clerk

2/24/25

Date

Seal

RECEIVED
MAY - 2 2025
CITY CLERK'S OFFICE

REFERENDUM PETITION

The undersigned qualified voters of the City of Las Cruces, New Mexico hereby petition the City Council of the City of Las Cruces, New Mexico to reconsider and repeal Council Bill No. 25-019; Ordinance No. 3090, adopted on February 18, 2025. A copy of Ordinance No. 3090 is attached. If the Las Cruces City Council does not repeal Ordinance No. 3090 in the appropriate time, and there are sufficient signatures, an election on the question of the referendum shall be called at the next regular election.

Any person knowingly providing false information, forgoing a signature of signing when not a qualified elector is guilty of a fourth-degree felony.

Date	Printed Name	Signature	Address as Registered
3/26	Lisa Wilt		3706 Calle De Nubes Las Cruces 88012
3/24	LARRANCE WILT		3706 Calle de Nubes Las Cruces 88012
3/24	Daniel Rodriguez		3763 Santa Julia Rd Las Cruces 88012
3/24	NIKOL NORMAN		3763 Santa Julia LC 88012
3/26	Don Peterson		210 OXFORD DR. Las Cruces 88005
3/26	DAVID CHAVEZ		5706 ORGAN PK. DRIVE LAS CRUCES, N.M. 88004
3/26	MARY TOOKE		3397 Solera Ridge LC 88012
3/26	Mary Widom		4260 Northview Dr LC 88011

Approved as to form:

Christine Rivera — 2/24/25

Christine Rivera, City Clerk — **Date**

Seal

RECEIVED
MAY - 2 2025
CITY CLERK'S OFFICE

REFERENDUM PETITION

The undersigned qualified voters of the City of Las Cruces, New Mexico hereby petition the City Council of the City of Las Cruces, New Mexico to reconsider and repeal Council Bill No. 25-019; Ordinance No. 3090, adopted on February 18, 2025. A copy of Ordinance No. 3090 is attached. If the Las Cruces City Council does not repeal Ordinance No. 3090 in the appropriate time, and there are sufficient signatures, an election on the question of the referendum shall be called at the next regular election.

Any person knowingly providing false information, forgoing a signature of signing when not a qualified elector is guilty of a fourth-degree felony.

Date	Printed Name	Signature	Address as Registered
3/26/25	CEDRIC SELBY	CM Selby	4614 MESA CORTA LC 88011
3/24/25	Pennye Selby	Pennye Selby	4614 Mesa Corta LC 88011
3/26/25	Laura Sanchez	Laura Sanchez	6442 Amarillo Dr LC 88007
3/26/25	Edward Guerra	Edward Guerra	1151 Wilson Ave LC, NM 88005
3/26/25	Lizabeth C Gutierrez	Lizabeth C Gutierrez	2531 los Alamos Ct LC NM 88011
3/26/25	Mark Gutierrez	Mark Gutierrez	2531 Los Alamos Ct LC NM 88011
3/26/25	[illegible]	Edith Valdez	261 Road 8012 Rumor Blvd
3/26/25	DALE FAIRCHILD	[illegible]	3019 LITTLE CREEK CT. LC 88011

Approved as to form:

Christine Rivera

Christine Rivera, City Clerk

2/24/25

Date

Seal

RECEIVED
MAY - 2 2025
CITY CLERK'S OFFICE

REFERENDUM PETITION

The undersigned qualified voters of the City of Las Cruces, New Mexico hereby petition the City Council of the City of Las Cruces, New Mexico to reconsider and repeal Council Bill No. 25-019, Ordinance No. 3090, adopted on February 18, 2025. A copy of Ordinance No. 3090 is attached. If the Las Cruces City Council does not repeal Ordinance No. 3090 in the appropriate time, and there are sufficient signatures, an election on the question of the referendum shall be called at the next regular election.

Any person knowingly providing false information, forgoing a signature of signing when not a qualified elector is guilty of a fourth-degree felony.

Date	Printed Name	Signature	Address as Registered
3/25	Ida Briseño	Ida Briseño	2905 Stanley Rd L.C. NM 88012
3/25	RICHARD ALM	Richard Alm	1925 Settlers Blvd LC ~~88~~ 88012
3/25	SHARON ALM	Sharon Alm	1925 Settlers 88012
3/25	BEN FO. ERD	Ben Erd	2000 FSAAL KS Ln LAS CRUCES 88007
3/25	Chris Garcia	[illegible]	2105 Rosedale Dr L.C. NM. 88007
3/25	VOLKER STROBEL	[illegible]	6205 BELVEDERE LP LAS CRUCES, 88012
3/15	Eubaldo Baca	E Baca	5251 Malamito LC. 88012
3/26	EDDIE WILSON	[illegible]	2300 Rincon De Amigos L.C. 88012

Approved as to form:

Christine Rivera
Christine Rivera, City Clerk

2/24/25
Date

Seal

RECEIVED
MAY - 2 2025
CITY CLERK'S OFFICE

REFERENDUM PETITION

The undersigned qualified voters of the City of Las Cruces, New Mexico hereby petition the City Council of the City of Las Cruces, New Mexico to reconsider and repeal Council Bill No. 25-019; Ordinance No. 3090, adopted on February 18, 2025. A copy of Ordinance No. 3090 is attached. If the Las Cruces City Council does not repeal Ordinance No. 3090 in the appropriate time, and there are sufficient signatures, an election on the question of the referendum shall be called at the next regular election.

Any person knowingly providing false information, forgoing a signature of signing when not a qualified elector is guilty of a fourth-degree felony.

Date	Printed Name	Signature	Address as Registered
3/25/25	Theresa Gutierrez	Theresa Gutierrez	725 Homestead Las Cruces 88011
3/25/25	Ronald Harrington	Ronald Harrington	2975 Terrace Dr. LC, 88011
3/23/25	Mary A. Gaffney	Mary A. Gaffney	2361B CR Salem 88012
3/25/25	Bonnie Allen	Bonnie Allen	9475 Luna Vista LC 88012
3/25/25	Margarita Espinoza Muñoz	margarita Espinoza Muñoz	8924 Corona Rd Las Cruces NM 88012
3/25/25	Kanna Varela	Kanna Varela	3901 Calle de las margaritas #12 LC NM 88005
3/25/25	Rose Parra	Rose Parra	1050 poplar ave LC NM 88001
3/25	Luis Rayo	Luis Rayo	5527 Stanley Las Cruces 88007

Approved as to form:

Christine Rivera — 2/24/25

Christine Rivera, City Clerk — **Date**

Seal

RECEIVED
MAY - 2 2025
OFFICE OF THE CLERK

REFERENDUM PETITION

The undersigned qualified voters of the City of Las Cruces, New Mexico hereby petition the City Council of the City of Las Cruces, New Mexico to reconsider and repeal Council Bill No. 25-019, Ordinance No. 3090, adopted on February 18, 2025. A copy of Ordinance No. 3090 is attached. If the Las Cruces City Council does not repeal Ordinance No. 3090 in the appropriate time, and there are sufficient signatures, an election on the question of the referendum shall be called at the next regular election.

Any person knowingly providing false information, forgoing a signature of signing when not a qualified elector is guilty of a fourth-degree felony.

Date	Printed Name	Signature	Address as Registered
3/25	Flonnie Cross	Flonnie Cross	4364 Calle de Nubes Las Cruces N.M. 88012
03/2023	María Tapia ~~Helen~~ DF	María Tapia	2015 Martha Dr. Las Cruces, NM 88001
03/2025	Helen Pando	Pando	201 Chinook Las Cruces, N.M. 88007
3/25/25	April Gonzales	[illegible]	135 Shoshone Las Cruces, NM 88007
3/25/25	Jose L. Esparza	[illegible]	5242 Sioux Tr. Las Cruces N.M. 88012
3/25/25	~~[illegible]~~ DF JOHN KANE	John Kane	6102 Clapton Pl 88012
3/25/25	Paula Johnson	PAULA Johnson	3968 Pacific Loop LC 88012
3/25 2025	Kenneth R Johnson	Kenneth Johnson	3968 Pacific Loop Las Cruces 88012

Approved as to form:

Christine Rivera

Christine Rivera, City Clerk

2/24/25

Date

Seal

RECEIVED
MAY - 2 2025
CITY CLERK'S OFFICE

REFERENDUM PETITION

The undersigned qualified voters of the City of Las Cruces, New Mexico hereby petition the City Council of the City of Las Cruces, New Mexico to reconsider and repeal Council Bill No. 25-019, Ordinance No. 3090, adopted on February 18, 2025. A copy of Ordinance No. 3090 is attached. If the Las Cruces City Council does not repeal Ordinance No. 3090 in the appropriate time, and there are sufficient signatures, an election on the question of the referendum shall be called at the next regular election.

Any person knowingly providing false information, forgoing a signature of signing when not a qualified elector is guilty of a fourth-degree felony.

Date	Printed Name	Signature	Address as Registered
3/24/25	Manuela Lynch	Manuela Lynch	4434 Purple Sage Dr. 88011
3/24/25	Elizabeth Tovar	Elizabeth Tovar	6105 High desert 88012
3/24/25	Rachel Alcala	Raquel Alcala	4858 Hilton 88001
3/24/25	Mark McDowell		5250 Melanite Court 88012
3/24/25	Sara E. McDowell	Sara E McDowell	5250 Melanite Ct 88012
3.24.25	Rebecca Porras		7270 Fox Rd 88012
3/24/25	Pamela Huseman	Pamela Huseman	5802 Organ Peak Dr 88012
3/24/25	Michael Huseman	Michael Huseman	5802 Organ Peak Dr 88012

Approved as to form:

Christine Rivera — 2/24/25

Christine Rivera, City Clerk — **Date**

Seal

RECEIVED
MAY - 2 2025
CITY CLERK'S OFFICE

REFERENDUM PETITION

The undersigned qualified voters of the City of Las Cruces, New Mexico hereby petition the City Council of the City of Las Cruces, New Mexico to reconsider and repeal Council Bill No. 25-019, Ordinance No. 3090, adopted on February 18, 2025. A copy of Ordinance No. 3090 is attached. If the Las Cruces City Council does not repeal Ordinance No. 3090 in the appropriate time, and there are sufficient signatures, an election on the question of the referendum shall be called at the next regular election.

Any person knowingly providing false information, forgoing a signature of signing when not a qualified elector is guilty of a fourth-degree felony.

Date	Printed Name	Signature	Address as Registered
3/24	Diane Madrid	Diane Madrid	844 Trojan Lp 88007
3/24	DENNIS EVANS		844 Trojan Lp. 88007
3/24	Rosemary Blankenship		7006 El Rancho 88011
3/24	JAN DAUGHERTY Jan Daugherty		4721 Bowra LN 88007
3/24	RUBEN QUESADA		4791 Seminole Trl L.G 88011
3/24			L.C 88011 4950 Ponder 88011
3/24	Sylvia Pando		L.C. NM 88001 300 Capri Dr C
3/24	Annette Dominguez		5072 Calle Del Ranchero LC 88011

Approved as to form:

Christine Rivera — 2/24/25

Christine Rivera, City Clerk — **Date**

Seal

RECEIVED
MAY - 2 2025
CITY CLERK'S OFFICE

REFERENDUM PETITION

The undersigned qualified voters of the City of Las Cruces, New Mexico hereby petition the City Council of the City of Las Cruces, New Mexico to reconsider and repeal Council Bill No. 25-019; Ordinance No. 3090, adopted on February 18, 2025. A copy of Ordinance No. 3090 is attached. If the Las Cruces City Council does not repeal Ordinance No. 3090 in the appropriate time, and there are sufficient signatures, an election on the question of the referendum shall be called at the next regular election.

Any person knowingly providing false information, forgoing a signature of signing when not a qualified elector is guilty of a fourth-degree felony.

Date	Printed Name	Signature	Address as Registered
3/23/25	Jesus G Davila	[signature]	2715 Ardis Dr 88011 NM
3-23-25	Clay Donnelly	[signature]	1825 Candlelight L.C. N.M. 88011
3-23-25	Clayton Donnelly JR	[signature]	1825 Candlelight Dr 88011 LC NM
3-24	Caleb Kimbrough	Caleb Kimbrough	850 Holly Drive A-16 88001 LC NM
3-24	Debra Tellez	Debra Tellez	3656 Santa Minerva L.C 88012
3/24	Hazel Wilson	Hazel Wilson	3928 Pacific Loop LC, NM 88012
3/24	Barbara Thomas	Barbara W Thomas	6913 Aldrich Rd L.C. N.M. 88011
3/24	Sara Smith	[signature]	3974 Sombra Morada LC, NM 88012

Approved as to form:

Christine Rivera

Christine Rivera, City Clerk

2/24/25

Date

Seal

RECEIVED
MAY - 2 2025
CITY CLERK'S OFFICE

REFERENDUM PETITION

The undersigned qualified voters of the City of Las Cruces, New Mexico hereby petition the City Council of the City of Las Cruces, New Mexico to reconsider and repeal Council Bill No. 25-019, Ordinance No. 3090, adopted on February 18, 2025. A copy of Ordinance No. 3090 is attached. If the Las Cruces City Council does not repeal Ordinance No. 3090 in the appropriate time, and there are sufficient signatures, an election on the question of the referendum shall be called at the next regular election.

Any person knowingly providing false information, forgoing a signature of signing when not a qualified elector is guilty of a fourth-degree felony.

Date	Printed Name	Signature	Address as Registered
3/19/25	~~Jose Mendez~~	[signature]	~~DS Timbos St Anthony NM 88021~~ DF
3/18/26	Elda Olivas	[signature]	2410 Jordan LC Rd Apt D. 88001 DF
3/18/25	Karen Kay Caroe	[signature]	610 Lori Dr. Las Cruces, NM 88005
3/18/25	JUAN GONZALEZ	[signature]	1815 Candle Light Dr Las Cruces NM 88011
3/18/25	Vickie Gonzalez	[signature]	1815 Candle Light Dr Las Cruces NM 88011
3/18/25	Penny McClarn	[signature]	1805 Candle Light Las Cruces 88011
3/18/25	JOSEPH McCLARN	[signature]	1805 CANDLELIGHT DR. LAS CRUCES 88011
3/18/25	John S. Landrum	[signature]	1165 ~~Pom~~ Pomona LC, NM 88011

Approved as to form:

Christine Rivera — 2/24/25

Christine Rivera, City Clerk — **Date**

Seal

RECEIVED
MAY - 2 2025
CITY CLERK'S OFFICE

REFERENDUM PETITION

The undersigned qualified voters of the City of Las Cruces, New Mexico hereby petition the City Council of the City of Las Cruces, New Mexico to reconsider and repeal Council Bill No. 25-019; Ordinance No. 3090, adopted on February 18, 2025. A copy of Ordinance No. 3090 is attached. If the Las Cruces City Council does not repeal Ordinance No. 3090 in the appropriate time, and there are sufficient signatures, an election on the question of the referendum shall be called at the next regular election.

Any person knowingly providing false information, forgoing a signature of signing when not a qualified elector is guilty of a fourth-degree felony.

Date	Printed Name	Signature	Address as Registered
3.27	Sarah Medina		840 N. Virginia St Las Cruces, NM 88001
3-23	Rudy Sanchez		1728 88001 DeFiance L.C. NM
3/23	Adrian Carranza		4241 Moose Ct L.C. 88007
3/23	Guille Carranza		4241 moose Ct LC NM 88007
3/23	Lilath Garza		1244 Southridge LC NM 88005
3/23	Jessica Garza Jesus Garza		1244 SOUTHRIDGE L.C. NM 88005
3/23	Richard GALBRAITH		2080 Missouri Ave #2 LAS Cruces 88001
3/23	Mariana Munoz		1615 E Madrid ave 88001 LC

Approved as to form:

Christine Rivera — 2/24/25

Christine Rivera, City Clerk — **Date**

Seal

RECEIVED
MAY - 2 2025
CITY CLERK'S OFFICE

REFERENDUM PETITION

The undersigned qualified voters of the City of Las Cruces, New Mexico hereby petition the City Council of the City of Las Cruces, New Mexico to reconsider and repeal Council Bill No. 25-019; Ordinance No. 3090, adopted on February 18, 2025. A copy of Ordinance No. 3090 is attached. If the Las Cruces City Council does not repeal Ordinance No. 3090 in the appropriate time, and there are sufficient signatures, an election on the question of the referendum shall be called at the next regular election.

Any person knowingly providing false information, forgoing a signature of signing when not a qualified elector is guilty of a fourth-degree felony.

Date	Printed Name	Signature	Address as Registered
3/22	Amruta Chaitanya	Chaitanya	las cruces 88011 2842 lookout ridge
3/22	Erick Nevarez		2800 Roadrunner Parkway apt 607 88011 Las Cruces
3/22	Rebecca Wilson	Rebecca Wilson	3946 Crystal Dr Lc, nm 88012
3/22	RICK NEWTON	RNEWTON	3902 AEGEAN LAS CRUCES NM 88012
3/22	FRANCES MASON	Frances Mason	2775 N ROADRUNNER PKWY Apt 607 LAS CRUCES, NM 88011
3/22	Lucia Shulla Lucia Shulla	Lucia Shulla	620 Hansen Ave Las Cruces, NM 88005
3/22	FRANK SHULLA		620 HANSEN AVE LAS CRUCES NM 88005
3/22	Michael Pastos	MICHAEL PASTOS	3698 Santa Adriana Ave 88012

Approved as to form:

Christine Rivera — 2/24/25

Christine Rivera, City Clerk — **Date**

Seal

RECEIVED
MAY - 2 2025
CITY CLERK'S OFFICE

REFERENDUM PETITION

The undersigned qualified voters of the City of Las Cruces, New Mexico hereby petition the City Council of the City of Las Cruces, New Mexico to reconsider and repeal Council Bill No. 25-019; Ordinance No. 3090, adopted on February 18, 2025. A copy of Ordinance No. 3090 is attached. If the Las Cruces City Council does not repeal Ordinance No. 3090 in the appropriate time, and there are sufficient signatures, an election on the question of the referendum shall be called at the next regular election.

Any person knowingly providing false information, forgoing a signature of signing when not a qualified elector is guilty of a fourth-degree felony.

Date	Printed Name	Signature	Address as Registered
3/22	Caroline Marz	Caroline Marz	88012 4642 Lotus Ave
3/22	GONZALEZ, JESUS		3916 PENNSYLVANIA 88012
3/23	Melissa Cummings	Melissa Cummings	3220 Jupiter Rd 88012
3/23	SCOTT A. KINNEY	Scott A Kinney	240 Pinkerton Ct 88007
3/23	Phyllis Atkins	Phyllis Atkins	1935 E Madrid LC, NM 88001
3/23	Patricia Pendergraft	Patricia Pendergraft	1008 Fran Dr LC NM 88007
3/23	Carl Pendergraft	Carl Pendergraft	1008 Fran Dr. Las Cruces NM 88007
3/23	VICTORIA		840 Virginia

Approved as to form:

Christine Rivera — 2/24/25

Christine Rivera, City Clerk — **Date**

Seal

RECEIVED
MAY - 2 2025
CITY CLERK'S OFFICE

REFERENDUM PETITION

The undersigned qualified voters of the City of Las Cruces, New Mexico hereby petition the City Council of the City of Las Cruces, New Mexico to reconsider and repeal Council Bill No. 25-019; Ordinance No. 3090, adopted on February 18, 2025. A copy of Ordinance No. 3090 is attached. If the Las Cruces City Council does not repeal Ordinance No. 3090 in the appropriate time, and there are sufficient signatures, an election on the question of the referendum shall be called at the next regular election.

Any person knowingly providing false information, forgoing a signature of signing when not a qualified elector is guilty of a fourth-degree felony.

Date	Printed Name	Signature	Address as Registered
3/22	Judith Marble	Judith Marble	2513 Heritage Ridge Drive Las Cruces 88011
3/22	Robert Marble	Robert Marble	2513 Heritage Ridge Dr 88011 Las Cruces
3/22	CHARles Boyd		912 Stefanie Ct 88005 LAS Cruces N. M
3/22	Bernice Boyd	Bernice Boyd	912 Stefanie Ct LAS Cruces NM 88005
3/22/25	Tabitha Murphy	Tabitha Murphy	6250 Kaleidoscope Rd. Las Cruces, NM 88012
2/22/25	Timothy Murphy		6250 Kaleidoscope Rd Las Cruces, NM 88012
3/23/25	Joel Gonzales		726 Hellenic Dr Las Cruces, NM 88001
3-23-25	Terri L. Kinney		240 Pinkerton Ct. Las Cruces NM 88007

Approved as to form:

Christine Rivera — 2/24/25

Christine Rivera, City Clerk — **Date**

Seal

RECEIVED
CITY CLERK'S OFFICE

REFERENDUM PETITION

The undersigned qualified voters of the City of Las Cruces, New Mexico hereby petition the City Council of the City of Las Cruces, New Mexico to reconsider and repeal Council Bill No. 25-019; Ordinance No. 3090, adopted on February 18, 2025. A copy of Ordinance No. 3090 is attached. If the Las Cruces City Council does not repeal Ordinance No. 3090 in the appropriate time, and there are sufficient signatures, an election on the question of the referendum shall be called at the next regular election.

Any person knowingly providing false information, forgoing a signature of signing when not a qualified elector is guilty of a fourth-degree felony.

Date	Printed Name	Signature	Address as Registered
3/22	Clara Armijo	[signature]	LCNM 88007 2900 Dona Cruz
3/22	Reyes A. Torres	[signature]	2900 Dona Cruz A Las Cruces, NM. 88007
3/22	Victoria Bañuelos	[signature]	3933 Monte Lindo Ct LC NM 88012
3/22	Kenneth Matthews	[signature]	6918 Orinoco St Las Cruces 88012
3/22	Lee Muñoz	[signature]	5281 Morganite Ct. L.C. 88012
3/22	Elizabeth Armendariz	[signature]	1370 Cabin Creek Las Cruces N.M. 88012
3/22	Matthew Porter	[signature]	4890 Arena Dr Las Cruces, NM 88012
03/22/25	Adora L. Porter	[signature]	4890 Arena Dr Las Cruces NM 88012

Approved as to form:

Christine Rivera — 2/24/25

Christine Rivera, City Clerk — **Date**

Seal

RECEIVED
MAY - 2 2025
CITY CLERK'S OFFICE

REFERENDUM PETITION

The undersigned qualified voters of the City of Las Cruces, New Mexico hereby petition the City Council of the City of Las Cruces, New Mexico to reconsider and repeal Council Bill No. 25-019, Ordinance No. 3090, adopted on February 18, 2025. A copy of Ordinance No. 3090 is attached. If the Las Cruces City Council does not repeal Ordinance No. 3090 in the appropriate time, and there are sufficient signatures, an election on the question of the referendum shall be called at the next regular election.

Any person knowingly providing false information, forgoing a signature of signing when not a qualified elector is guilty of a fourth-degree felony.

Date	Printed Name	Signature	Address as Registered
3/22	Dan Waller	Dan Waller	4058 Pacific Loop LC 88012
3/22	Sandra Ybarra	Sandra Ybarra	5351 Ledesma Dr LC NM 88007
3/22	Joshua Villa	Joshua Villa	35 Quartz Mountain Las Cruces NM 88012
3/22	Rachel Villegas Rachel Villegas	Rachel Villegas	35 Quartz mountain Las, Cruces, N.M.
3/22	Janae Kraus	Janae Kraus	4347 Calle Amarilla Las Cruces, NM 88011
3/22	Ernesto Rodriguez		PO Box 111 Las Cruces NM 88004
3/22	LISA - LISA ROSS	Lisa Ross	5548 Leapy Lizard 88012
3/22	GARY PATTON		6676 Prairie Dog Road 88012

Approved as to form:

Christine Rivera — 2/24/25

Christine Rivera, City Clerk — **Date**

Seal

RECEIVED
MAY - 2 2025
CITY CLERK'S OFFICE

REFERENDUM PETITION

The undersigned qualified voters of the City of Las Cruces, New Mexico hereby petition the City Council of the City of Las Cruces, New Mexico to reconsider and repeal Council Bill No. 25-019; Ordinance No. 3090, adopted on February 18, 2025. A copy of Ordinance No. 3090 is attached. If the Las Cruces City Council does not repeal Ordinance No. 3090 in the appropriate time, and there are sufficient signatures, an election on the question of the referendum shall be called at the next regular election.

Any person knowingly providing false information, forgoing a signature of signing when not a qualified elector is guilty of a fourth-degree felony.

Date	Printed Name	Signature	Address as Registered
3-21-25	Maria I. Acosta	MARIA I. ACOSTA	1306 Eugene DR 88001
3/21/25	~~Jason~~ Fonseca		1751 W. HADLEY AVE TRLR 20 88005
3/21/25	Paul Morales	Paul Morales	710 Ledoux Ave LC, NM 88005
3/21/25	Octavio Sandoval	Octavio Sandoval	1683 Nebulaway Las Cruces 88011
3/21/25	Joseph Brazil	Joseph Brazil	5866 Coyote Flats 88012 LC, NM
3/21/25	Amy Brazil	Amy Brazil	5866 Coyote Flats LC, NM 88012
3/21/25	Cory Thompson		3057 Quamah Wild Dr Las Cruces, NM 88011
3/21/25	Dene Thompson		825 S Telshor Las Cruces, NM 88011

Approved as to form:

Christine Rivera — 2/24/25

Christine Rivera, City Clerk — **Date**

Seal

RECEIVED
MAY - 2 2025
CITY CLERK'S OFFICE

REFERENDUM PETITION

The undersigned qualified voters of the City of Las Cruces, New Mexico hereby petition the City Council of the City of Las Cruces, New Mexico to reconsider and repeal Council Bill No. 25-019; Ordinance No. 3090, adopted on February 18, 2025. A copy of Ordinance No. 3090 is attached. If the Las Cruces City Council does not repeal Ordinance No. 3090 in the appropriate time, and there are sufficient signatures, an election on the question of the referendum shall be called at the next regular election.

Any person knowingly providing false information, forgoing a signature of signing when not a qualified elector is guilty of a fourth-degree felony.

Date	Printed Name	Signature	Address as Registered
3/22/2025	Maria Mesa	[signature]	137 Shoshone Las Cruces, NM 88007
3/22/25	Robert LeSuer	[signature]	4765 Del Rey Blvd L.C 88011
3/22/25	CHARLES Boyd	[signature]	3661 Santa Minerva 88012
3/22/	[illegible]	[signature]	3661 Santa Minerva 88012
3/22/25	Hortencia Tarango	[signature]	8930 Corona 88012
3/22/25	ANAN BIDAWID	[signature]	1537 Sussex Las Cru 88007
3/22/25	Brandi Christy	[signature]	5025 Kensington Way Las Cruces, N.M 88012
3/22/2025	John Cano	[signature]	5209 Cats Eye Rd Las Cruces NM 88012

Approved as to form:

Christine Rivera — 2/24/25

Christine Rivera, City Clerk — **Date**

Seal

RECEIVED
MAY - 2 2025
CITY CLERK'S OFFICE

REFERENDUM PETITION

The undersigned qualified voters of the City of Las Cruces, New Mexico hereby petition the City Council of the City of Las Cruces, New Mexico to reconsider and repeal Council Bill No. 25-019; Ordinance No. 3090, adopted on February 18, 2025. A copy of Ordinance No. 3090 is attached. If the Las Cruces City Council does not repeal Ordinance No. 3090 in the appropriate time, and there are sufficient signatures, an election on the question of the referendum shall be called at the next regular election.

Any person knowingly providing false information, forgoing a signature of signing when not a qualified elector is guilty of a fourth-degree felony.

Date	Printed Name	Signature	Address as Registered
3/18/25	Kris Greiner		3249 fairway dr. 88011
3/18	MARCOS ALVAREZ		3229 FAIRWAY DR 88011
3/18	Ann Solarczyk		1718 Salinas Dr. LC, NM, 88011
3/18	Margaret Carroll-Tornberg		1817 Las Tunas Dr Las Cruces NM 88011
3/18	Marnie Nixon		3254 Fairway Dr Las Cruces, NM 88011
3/18	REGINA WASSON		3259 VIEW DR LAS CRUCES, NM 88011
3/23	Nancie Hazelbaker		1786 Alamo Las Cruces NM
3/23	Randall Hazelbaker		1786 Alamo 88001 LAS CRUCES, NM 88001

Approved as to form:

Christine Rivera

Christine Rivera, City Clerk

2/24/25

Date

Seal

RECEIVED
MAY - 2 2025
CITY CLERK'S OFFICE

REFERENDUM PETITION

The undersigned qualified voters of the City of Las Cruces, New Mexico hereby petition the City Council of the City of Las Cruces, New Mexico to reconsider and repeal Council Bill No. 25-019; Ordinance No. 3090, adopted on February 18, 2025. A copy of Ordinance No. 3090 is attached. If the Las Cruces City Council does not repeal Ordinance No. 3090 in the appropriate time, and there are sufficient signatures, an election on the question of the referendum shall be called at the next regular election.

Any person knowingly providing false information, forgoing a signature of signing when not a qualified elector is guilty of a fourth-degree felony.

Date	Printed Name	Signature	Address as Registered
3/19/25	Kathy A. Paz	Kathy A. Paz	12135 Los Vaqueros LC NM 88011
3/20 25	Valentino O ROSCO	Valentino Orosco	9472 88012 Sirius Rd
3/20/25	Diana Allen	Diana Allen	3300 West St Las Cruces, NM 88005
3/20/25	Laura F. Baker	Laura Baker	617 Hansen Ave Las Cruces, NM 88005
3/20/25	Melissa Lafferriere	Melissa Lafferriere	7435 Stagecoach Drive L.C. NM 88011
3/20/25	Bob Nickerson	Bob Nickerson	2958 SUNDANCE CIR LC, NM, 88011
3/20/25	Carla Apodaca	Carla Apodaca	1024 N. Armijo LC, NM, 88005
3/20/25	Erika Armstrong	Erika Armstrong	1289 Wingate Rd Las Cruces, N.M. 88001

Approved as to form:

Christine Rivera — 2/24/25

Christine Rivera, City Clerk — **Date**

Seal

RECEIVED
MAY - 2 2025
CITY CLERK'S OFFICE

REFERENDUM PETITION

The undersigned qualified voters of the City of Las Cruces, New Mexico hereby petition the City Council of the City of Las Cruces, New Mexico to reconsider and repeal Council Bill No. 25-019; Ordinance No. 3090, adopted on February 18, 2025. A copy of Ordinance No. 3090 is attached. If the Las Cruces City Council does not repeal Ordinance No. 3090 in the appropriate time, and there are sufficient signatures, an election on the question of the referendum shall be called at the next regular election.

Any person knowingly providing false information, forgoing a signature of signing when not a qualified elector is guilty of a fourth-degree felony.

Date	Printed Name	Signature	Address as Registered
3/20/25	Sonya Quintero		1965 Salinas Dr L.C 88001
3/20	Marcos Torres		1216 E. Griggs L.C 88001
3/20	Olivia Dominguez		3776 Wayfarer Rd Las Cruces N.M 88012
3/20	Bobby Perez		5451 Four Winds Las Cruces NM 88011
3/20	Mary Perez		5421 Four winds Las Cruces, NM 88011
3/20	Belinda Bravidez		1294 Oneida Dr LC NM 88005
3/20	Cindy Gomez		2316 Skyway dr Las cruces, NM, 88001
3/20	Natalie Gomez	Natalie Gomez	2316 Skyway dr Las cruces, nm, 88001

Approved as to form:

Christine Rivera — 2/24/25

Christine Rivera, City Clerk — **Date**

Seal

RECEIVED
MAY - 2 2025
CITY CLERK'S OFFICE

REFERENDUM PETITION

The undersigned qualified voters of the City of Las Cruces, New Mexico hereby petition the City Council of the City of Las Cruces, New Mexico to reconsider and repeal Council Bill No. 25-019; Ordinance No. 3090, adopted on February 18, 2025. A copy of Ordinance No. 3090 is attached. If the Las Cruces City Council does not repeal Ordinance No. 3090 in the appropriate time, and there are sufficient signatures, an election on the question of the referendum shall be called at the next regular election.

Any person knowingly providing false information, forgoing a signature of signing when not a qualified elector is guilty of a fourth-degree felony.

Date	Printed Name	Signature	Address as Registered
3/20	Yesenia Ramirez		5203 Apache Trail Las Cruces NM 88012
3/20	Elizabeth Martinez		3200 Del Rey Las Cruces NM
3/20/25	Anita Aguirre		3200 Del Rey Las Cruces NM
3/20/25	Brandy Guillen		1137 Kilbourne Hole Las Cruces, NM 88012
3/20/25	Dan Lopez		261 Roadrunner Pky Roadrunner DE 58011
3/20/25	Roberta Bowman	Roberta Bowman	1982 Klein LC 88001
3/20/25	Diane Lopez	Diane Lopez	1200 Dale Ln. LC 88001
3/20/25	Katy Lucero		415 El Panther Peak LC 88012

Approved as to form:

Christine Rivera — 2/24/25

Christine Rivera, City Clerk — **Date**

Seal

RECEIVED
MAY – 2 2025

REFERENDUM PETITION

The undersigned qualified voters of the City of Las Cruces, New Mexico hereby petition the City Council of the City of Las Cruces, New Mexico to reconsider and repeal Council Bill No. 25-019; Ordinance No. 3090, adopted on February 18, 2025. A copy of Ordinance No. 3090 is attached. If the Las Cruces City Council does not repeal Ordinance No. 3090 in the appropriate time, and there are sufficient signatures, an election on the question of the referendum shall be called at the next regular election.

Any person knowingly providing false information, forgoing a signature of signing when not a qualified elector is guilty of a fourth-degree felony.

Date	Printed Name	Signature	Address as Registered
3-2025	Gary Pierce		3285 Westridge Dr. Las Cruces 88005
3-20-25	James I Hill		3265 Westridge Dr Las Cruces NM 88005
3/20/25	Song Loeden		4152 Calle Belleza Las Cruces, NM 88011
3/20/25	Sandra Apuan		1529 Sacramento St. Las Cruces, NM 88001
3/20/25	Chiane Agosto		1014 Glendale Dr. Las Cruces, NM 88005
3/20/25	Samuel Alvarado		3943 Raimond Forge LC, NM 88012
3/20/25	Anthony J. McGlone		3756 Albion ave Las Cruces NM. 88012
3/20/25 3/20/25	~~Rosa E.~~ DF Veronica Herrera		5203 Apache Trl LC. NM 88005

Approved as to form:

Christine Rivera — 2/24/25

Christine Rivera, City Clerk — **Date**

Seal

RECEIVED
MAY - 2 2025
CITY CLERK'S OFFICE

REFERENDUM PETITION

The undersigned qualified voters of the City of Las Cruces, New Mexico hereby petition the City Council of the City of Las Cruces, New Mexico to reconsider and repeal Council Bill No. 25-018, Ordinance No. 3090, adopted on February 18, 2025. A copy of Ordinance No. 3090 is attached. If the Las Cruces City Council does not repeal Ordinance No. 3090 in the appropriate time, and there are sufficient signatures, an election on the question of the referendum shall be called at the next regular election.

Any person knowingly providing false information, forgoing a signature of signing when not a qualified elector is guilty of a fourth-degree felony.

Date	Printed Name	Signature	Address as Registered
3/20/2025	Joan H Smith	Joan H Smith	1215 Branson Ave Las Cruces, NM 88001
3/20/2025	Lance R. Smith	Lance R. Smith	1215 Branson Ave Las Cruces NM 88001
3/20/2025	~~TOM JOHAR~~ ANN JOHAR	~~[illegible]~~ Ann Johar	6237 Rosemary Rd Las Cruces, NM 88012
3/20/2025	TOM JOHAR	[illegible]	6237 ROSEMARY RD LAS CRUCES NM 88012
3/20/25	Tom Young	T Y	2273 Evening Star Ave 88011
3/20/25	Antonio Cobo	[illegible]	3245 Oxbow Rd Las Cruces NM 88012
3-2025	Diane Pierce	[illegible]	3265 Westridge Dr. Las Cruces 88005
3/20/25	Mary Ann Alvarado	[illegible]	3945 Ramrod Forge LC NM 88012

Approved as to form:

Christine Rivera — 2/24/25

Christine Rivera, City Clerk — **Date**

Seal

RECEIVED
MAY 2025

REFERENDUM PETITION

The undersigned qualified voters of the City of Las Cruces, New Mexico hereby petition the City Council of the City of Las Cruces, New Mexico to reconsider and repeal Council Bill No. 25-019, Ordinance No. 3090, adopted on February 18, 2025. A copy of Ordinance No. 3090 is attached. If the Las Cruces City Council does not repeal Ordinance No. 3090 in the appropriate time, and there are sufficient signatures, an election on the question of the referendum shall be called at the next regular election.

Any person knowingly providing false information, forgoing a signature of signing when not a qualified elector is guilty of a fourth-degree felony.

Date	Printed Name	Signature	Address as Registered
19 Mar 25	Alice Martinez	Alice Martinez	4849 Dunn Dr LC NM 88011
3-19-25	Mary Ludwig	Mary D. Ludwig	3814 Yellowstone LC NM 88011
3/19	GARY SPENCER	Gary Spencer	4200 SONOMA RANCH APT 10C LC 88011
3/19/25	Celeste Chavez		4010 N. ESPINA LAS CRUCES, NM 88001
3/19/25	Mary Tellez		5211 ANSWER DR. L.C. N.M. 88012
3/20/25	Raul	Raul	1751 W. Hadley LC, NM. 88005
3/19/25	Stephen Conn		625 N. Reymond Las Cruces, NM 88005
3/19/25	MARK PISARSKI		724 SCENIC VIEW LC, NM, 88011

Approved as to form:

Christine Rivera — 2/24/25

Christine Rivera, City Clerk — **Date**

Seal

RECEIVED
MAY 2025
CLERK'S OFFICE

REFERENDUM PETITION

The undersigned qualified voters of the City of Las Cruces, New Mexico hereby petition the City Council of the City of Las Cruces, New Mexico to reconsider and repeal Council Bill No. 25-019; Ordinance No. 3090, adopted on February 18, 2025. A copy of Ordinance No. 3090 is attached. If the Las Cruces City Council does not repeal Ordinance No. 3090 in the appropriate time, and there are sufficient signatures, an election on the question of the referendum shall be called at the next regular election.

Any person knowingly providing false information, forgoing a signature of signing when not a qualified elector is guilty of a fourth-degree felony.

Date	Printed Name	Signature	Address as Registered
3/19/2	Dominic Muñoz		1633 ct Birch LC 88001
3/19/25	Jose Alvarez		2825 Diamond Spry LC 88011
3/19	Ray Silen		2352 Santo Domingo Santo Domingo LC 8801
3/19	Alex Enriquez		1502 E Las Cruces LC 88001
3/19	Brandi Fuentes		2832 La Union 88007
3/19	Uri Fuentes		2832 La Union Of. Las Cruces NM. 88007
3/19	Berthu Zepeda		4001 Oleta LC NM 88001
3/19	Amador Zepeda		4001 Oleta LC NM. 88001

Approved as to form:

Christine Rivera — 2/24/25

Christine Rivera, City Clerk — **Date**

Seal

RECEIVED
MAY - 2025

REFERENDUM PETITION

The undersigned qualified voters of the City of Las Cruces, New Mexico hereby petition the City Council of the City of Las Cruces, New Mexico to reconsider and repeal Council Bill No. 25-019; Ordinance No. 3090, adopted on February 18, 2025. A copy of Ordinance No. 3090 is attached. If the Las Cruces City Council does not repeal Ordinance No. 3090 in the appropriate time, and there are sufficient signatures, an election on the question of the referendum shall be called at the next regular election.

Any person knowingly providing false information, forgoing a signature of signing when not a qualified elector is guilty of a fourth-degree felony.

Date	Printed Name	Signature	Address as Registered
3/19/25	Allison Eley	Allison Eley	739 N. Miranda Las Cruces, NM 88005
3/19/25	Cathy Madrid	Cathy Madrid	2938 Don Buck Dr. Las Cruces, 88011
3/19	VIVIAN T. PEÑA	Vivian T Peña	1692 ALTA VISTA PL LCNM 88011
3/19	ALBERT O. PEÑA	Albert O. Peña	1692 ALTA VISTA PL LCNM 88011
3/19	Edgar Montoya	Edgar Montoya	3211 MISSOURI AVE LCNM 88011
3/19	Daniel Gonzalez	Daniel Gonzalez	1690 Bolack dr Las Cruces, NM 88007
3/19	Elizabeth Gonzalez	Elizabeth Gonzalez	1690 Bolack Dr. Las Cruces, NM 88007
3/19	Kalle Slocter	Kalle Slocter	~~42 wind dancer~~ 1000 gilmer way Las Cruces NM 88005

Approved as to form:

Christine Rivera — 2/24/25

Christine Rivera, City Clerk — **Date**

Seal

RECEIVED
MAY - 2 2025
CITY CLERK'S OFFICE

REFERENDUM PETITION

The undersigned qualified voters of the City of Las Cruces, New Mexico hereby petition the City Council of the City of Las Cruces, New Mexico to reconsider and repeal ~~Council Bill No. 25-019~~, Ordinance No. 3090, adopted on February 18, 2025. A copy of Ordinance No. 3090 is attached. If the Las Cruces City Council does not repeal Ordinance No. 3090 in the appropriate time, and there are sufficient signatures, an election on the question of the referendum shall be called at the next regular election.

Any person knowingly providing false information, forgoing a signature of signing when not a qualified elector is guilty of a fourth-degree felony.

Date	Printed Name	Signature	Address as Registered
3/19/25	Trevas Younger		1885 Palm Canyon Dr Las Cruces, NM 88011
3/19/25	María Hernandez	María Hernandez	1208 Douglas Las Cruces, N.M. 88005
3/19/25	ERIC ARIAS		4982 KYLER RD LAS CRUCES NM 88012
3/19/25	Linda Rodriguez		4805 Main St. #66 Mesilla Park, NM
3/19/25		Brenda Brown	701 El Prado Ave Las Cruces NM 88005
3/19/25	Christy Lauterbach		4141 Mojave dr. Las Cruces NM 88005
3/19/25	Donna Brannan	Donna Brannan	1622 Mtn. View Cruces 88001
3/19/25	Sophia Diaz		5892 Moon View Dr L.C NM 88011

Approved as to form:

Christine Rivera — 2/24/25

Christine Rivera, City Clerk — **Date**

Seal

RECEIVED
MAY – 2 2025

REFERENDUM PETITION

The undersigned qualified voters of the City of Las Cruces, New Mexico hereby petition the City Council of the City of Las Cruces, New Mexico to reconsider and repeal Council Bill No. 25-019; Ordinance No. 3090, adopted on February 18, 2025. A copy of Ordinance No. 3090 is attached. If the Las Cruces City Council does not repeal Ordinance No. 3090 in the appropriate time, and there are sufficient signatures, an election on the question of the referendum shall be called at the next regular election.

Any person knowingly providing false information, forgoing a signature of signing when not a qualified elector is guilty of a fourth-degree felony.

Date	Printed Name	Signature	Address as Registered
3/19/25	Alejandro Martinez		4531 Paseo Azul 88011 Las Cruces
3/19/25	Maribel Reyes		4531 Paseo Azul Las Cruces NM 88011
3/19/25	BRENDA K. ERHARD	Brenda K Erhard	394 MACLEOD RD 88001 LC, NM
3/19/25	KENNETH ERHARD		394 MACLEOD RD LC, NM 88001
3/19/25	Steve Harmon		3904 LC, NM 88005
3/19/25	Sylvia Madell	Sylvia Madell	2349 Flintstone Loop L.C NM 88012
3/19/25	DANIEL ALBIDREZ		5054 KENNEDY LC NM 88012
3.19.25	William Harley		1934 Sodowe Hills Pkwy L.C. 88011

Approved as to form:

Christine Rivera — 2/24/25

Christine Rivera, City Clerk — **Date**

Seal

AFFIDAVIT OF CIRCULATOR

RECEIVED
MAY - 2 2025
CITY CLERK'S OFFICE

STATE OF NEW MEXICO)
: ss.
COUNTY OF DONA ANA)

I, Paul M Furth, being first duly sworn on my oath state that:

1. I am over the age of 18 years and have personal knowledge of the matters set forth in this affidavit.

2. I, Paul M Furth do hereby certify that the signatures appearing on the front hereof were signed in my presence; that to the best of my knowledge and belief each such signature is genuine; and that the person so signing is a qualified elector in the City of Las Cruces.

Paul M. Furth
Signature of Circulator of Petition

3007 Broadmoor Dr
Las Cruces, NM 88001
Mailing Address

SUBSCRIBED and sworn to before me this 27 day of May, 2025.

Notary Public

My commission expires:
9/24/28

State of New Mexico
Notary Public
Lisa Bertoni
Commission # 2004302
Commission Expires: 09/24/2028

RECEIVED
MAY - 2 2025
CITY CLERK'S OFFICE

REFERENDUM PETITION

The undersigned qualified voters of the City of Las Cruces, New Mexico hereby petition the City Council of the City of Las Cruces, New Mexico to reconsider and repeal Council Bill No. 25-019; Ordinance No. 3090, adopted on February 18, 2025. A copy of Ordinance No. 3090 is attached. If the Las Cruces City Council does not repeal Ordinance No. 3090 in the appropriate time, and there are sufficient signatures, an election on the question of the referendum shall be called at the next regular election.

Any person knowingly providing false information, forgoing a signature of signing when not a qualified elector is guilty of a fourth-degree felony.

Date	Printed Name	Signature	Address as Registered
3-19-25	Mindy Tapia	Mindy Tapia	2425 Acoma St. LC, NM 88001
3/20/25	Vanna Granger	Vanna Granger	6829 Electra Ave L.C. N.M. 88012
3/20/25	Sarah Arviso	Sarah Arviso	3736 SIENNA AVE LRU, NM 88012
3/21/25	Brooke Montgomery	Brooke Montgomery	3520 Ottawa Ct LC, NM 88005
03/21	Hannah Straley	Hannah Straley	3374 chimney Rock Rd LC, NM 88011
03/25	Joshua Rendel	Joshua Rendel	465 onnes (onnies acres) acres
03/25	Amanda North	Amanda North	" "
3/25	Stephanie Zavie	Stephanie Zavie	2236 de Dona PK Las Cruces 88011

Approved as to form:

Christine Rivera — 2/24/25

Christine Rivera, City Clerk — **Date**

Seal

RECEIVED
MAY - 2 2025
CITY CLERK'S OFFICE

REFERENDUM PETITION

The undersigned qualified voters of the City of Las Cruces, New Mexico hereby petition the City Council of the City of Las Cruces, New Mexico to reconsider and repeal Council Bill No. 25-019; Ordinance No. 3090, adopted on February 18, 2025. A copy of Ordinance No. 3090 is attached. If the Las Cruces City Council does not repeal Ordinance No. 3090 in the appropriate time, and there are sufficient signatures, an election on the question of the referendum shall be called at the next regular election.

Any person knowingly providing false information, forgoing a signature of signing when not a qualified elector is guilty of a fourth-degree felony.

Date	Printed Name	Signature	Address as Registered
3/25/25	Michael S. Hart	MS Hart	4986 GALENA DR LC NM 88012
3/25/25	Deborah J. Hart	Deborah J. Hart	4986 Galena Dr. Las Cruces, NM 88012
3/25/25	Kevin Hering		3969 Sombra Arbol Ct.
3/25/25	Kathrine Leanne Hering	KHering	Las Cruces, NM 88012
3/25/25	[illegible]		1815 Camino De La
3/25/25	Taylene Jacko	Taylene L. Jacko	3399 Lunarridge St Las Cruces, NM. 88011
3/25/25	Victor Jacko	Victor Jacko	3399 Lunarridge st Las Cruces NM 88011
3/26/25	LUKE NOGALES		3255 CALLE RANCHO CABALLO LAS CRUCES, NM 88012

Approved as to form:

Christine Rivera — 2/24/25

Christine Rivera, City Clerk — **Date**

Seal

SUPPLEMENTARY REFERENDUM PETITION

The undersigned qualified voters of the City of Las Cruces, New Mexico hereby petition the City Council of the City of Las Cruces, New Mexico to reconsider and repeal Council Bill No. 25-019; Ordinance No. 3090, adopted on February 18, 2025. A copy of Ordinance No. 3090 is attached. If the Las Cruces City Council does not repeal Ordinance No. 3090 in the appropriate time, and there are sufficient signatures, an election on the question of the referendum shall be called at the next regular election.

Any person knowingly providing false information, forgoing a signature of signing when not a qualified elector is guilty of a fourth-degree felony.

Date	Printed Name	Signature	Address as Registered
4/28/25	Lee N. Beach	Lee N Beach	7641 Blue Star Loop Las Cruces NM 88012
4/28/25	Paul Glenn Beach	Paul Glenn Beach	7641 Blue Star Loop Las Cruces, NM 88012

RECEIVED
MAY - 2 2025
CITY CLERK'S OFFICE

Approved as to form:

Christine Rivera — April 4, 2025

Christine Rivera, City Clerk — Date

Seal

RECEIVED
MAY - 2 2025
CITY CLERK'S OFFICE

SUPPLEMENTARY REFERENDUM PETITION

The undersigned qualified voters of the City of Las Cruces, New Mexico hereby petition the City Council of the City of Las Cruces, New Mexico to reconsider and repeal Council Bill No. 25-019; Ordinance No. 3090, adopted on February 18, 2025. A copy of Ordinance No. 3090 is attached. If the Las Cruces City Council does not repeal Ordinance No. 3090 in the appropriate time, and there are sufficient signatures, an election on the question of the referendum shall be called at the next regular election.

Any person knowingly providing false information, forgoing a signature of signing when not a qualified elector is guilty of a fourth-degree felony.

Date	Printed Name	Signature	Address as Registered
04/26/25	Adrian Ryan Hernandez		3008 Broadmoor Dr. Las Cruces NM 88001
4/26/25	Lynne Hernandez	Lynne Hernandez	3008 Broadmoor Dr. Las Cruces, NM 88001
4-26-25	Andrea Esther Taney		402 Augustus Rd Las Cruces Nm 88001
4/26/25	Jo Karen Stith	Karen Stith	3009 Broadmoor Dr Las Cruces, NM 88001
4-26-25	Gabriel E. Taney		1745 Betty Cir, Las Cruces NM 88001
4-28-2025	Miguel A. Samaniego		5103 Avenida Del Sol Las Cruces, NM 88011
4/28/25	Joe Martinez Boland	Joe M Boland	2050 Wagonmound Trail Las Cruces, 88012
4/28/25	James Lewis Carter	James L. Carter	3516 Hermosillo Dr Las Cruces, NM 88005

Approved as to form:

Christine Rivera — April 4, 2025

Christine Rivera, City Clerk — Date

Seal

Supplementary

RECEIVED
MAY - 2 2025
CITY CLERK'S OFFICE

REFERENDUM PETITION

The undersigned qualified voters of the City of Las Cruces, New Mexico hereby petition the City Council of the City of Las Cruces, New Mexico to reconsider and repeal Council Bill No. 25-019; Ordinance No. 3090, adopted on February 18, 2025. A copy of Ordinance No. 3090 is attached. If the Las Cruces City Council does not repeal Ordinance No. 3090 in the appropriate time, and there are sufficient signatures, an election on the question of the referendum shall be called at the next regular election.

Any person knowingly providing false information, forgoing a signature of signing when not a qualified elector is guilty of a fourth-degree felony.

Date	Printed Name	Signature	Address as Registered
4/12	Ted Nieto	[signature]	2208 El Caminito LC, NM 88001
4/12	King Wong	King Wong	2100 Boise Dr LC. NM 88001
4/12	Isaiah Wong	Isaiah Wong	2100 Boise Dr LC, NM 88001
4/12	Robert Pountney	[signature]	4137 Oceta Dr. Las Cruces, N.M. 88001
4/12	Philip VanVeen	[signature]	308 O'Hair Dr. Las Cruces, NM 88001
4/12	Dawn VanVeen	Dawn VanVeen	308 O'Hair Dr Las Cruces NM 88001
4/12	James Cuevane	[signature]	318 O'Hair Las Cruces 88001
4/12	Curtis Ewing	Curtis Ewing	328 O'Hair Las Cruces 88001

Approved as to form:

Christine Rivera — 2/24/25

Christine Rivera, City Clerk — **Date**

Seal

RECEIVED
MAY - 2 2025
CITY CLERK'S OFFICE

Supplementary

REFERENDUM PETITION

The undersigned qualified voters of the City of Las Cruces, New Mexico hereby petition the City Council of the City of Las Cruces, New Mexico to reconsider and repeal Council Bill No. 25-019; Ordinance No. 3090, adopted on February 18, 2025. A copy of Ordinance No. 3090 is attached. If the Las Cruces City Council does not repeal Ordinance No. 3090 in the appropriate time, and there are sufficient signatures, an election on the question of the referendum shall be called at the next regular election.

Any person knowingly providing false information, forgoing a signature of signing when not a qualified elector is guilty of a fourth-degree felony.

Date	Printed Name	Signature	Address as Registered
4/12	Kathryn Marlow	Kathryn Marlow	328 O'Hair Dr. Las Cruces, NM 88001
4/12/25	DANA L. BLACK	Dana L Black	4114 MACAW CIR LAS CRUCES 88001
4/12/25	John Hoffman	John Hoffman	4129 Macaw Cir Las Cruces 88001
4/13/25	Lynn B. Moseley	Lynn B. Moseley	4119 Macaw Las Cruces, NM 88001
4-12-25	Mike Reitzell		4126 Jill Circle Las Cruces N.M. 88001
4-12-25	Olivia Reitzell		4126 Jill Circle Las Cruces 88001
4/12/25	BRIAN ORMAND	4111 Jill Circle	4111 Jill Circle Las Cruces NM 88001
4/12/25	Julie Ormand		4111 Jill Circle Las Cruces NM 88001

Approved as to form:

Christine Rivera — 2/24/25

Christine Rivera, City Clerk — **Date**

Seal

Supplementary

RECEIVED
MAY - 2 2025
CITY CLERK'S OFFICE

REFERENDUM PETITION

The undersigned qualified voters of the City of Las Cruces, New Mexico hereby petition the City Council of the City of Las Cruces, New Mexico to reconsider and repeal Council Bill No. 25-019; Ordinance No. 3090, adopted on February 18, 2025. A copy of Ordinance No. 3090 is attached. If the Las Cruces City Council does not repeal Ordinance No. 3090 in the appropriate time, and there are sufficient signatures, an election on the question of the referendum shall be called at the next regular election.

Any person knowingly providing false information, forgoing a signature of signing when not a qualified elector is guilty of a fourth-degree felony.

Date	Printed Name	Signature	Address as Registered
4/12	Justin Taylor		358 Chair Dr Las Cruces NM
4/12	Steve Key		268 Chair Dr Las Cruces N.M
4/12	Linda Duran	Linda Duran	408 O'Hair Dr Las Cruces, NM
4/12	Raymond DeRAS	Raymond De	408 O'Hair Dr Las Cruces, NM
4/13	Josie Wong	Josie Wong	2100 Boise Dr. Las Cruces NM
4/13	Denise Oliver	Denise Oliver	479 Gilmer Way Las Cruces, NM
4/24/2025	Steven Ewing	Steven Ewing	1860 Bromlow LC, NM 88001
4/25/25	JOSE IAMORA	Jose J Zamora	2105 Boise LC. NM

Approved as to form:

Christine Rivera — 2/24/25

Christine Rivera, City Clerk — **Date**

Seal

AFFIDAVIT OF CIRCULATOR

RECEIVED
MAY - 2 2025
CITY CLERK'S OFFICE

STATE OF NEW MEXICO)
: ss.
COUNTY OF DONA ANA)

I, Josie C. Wong, being first duly sworn on my oath state that:

1. I am over the age of 18 years and have personal knowledge of the matters set forth in this affidavit.

2. I, Paula Rae Gonzalez do hereby certify that the signatures appearing on the front hereof were signed in my presence; that to the best of my knowledge and belief each such signature is genuine; and that the person so signing is a qualified elector in the City of Las Cruces.

Josie C. Wong
Signature of Circulator of Petition

2100 Boise Dr Las Cruces NM 88001
Mailing Address

SUBSCRIBED and sworn to before me this 16th day of April, 2025.

Paula Rae Gonzalez
Notary Public

My commission expires:
12-30-2026

STATE OF NEW MEXICO
NOTARY PUBLIC
PAULA RAE GONZALEZ
Commission # 1123953
My Comm. Exp. 12/30/2026

Supplementary

REFERENDUM PETITION

RECEIVED
MAY - 2 2025
CITY CLERK'S OFFICE

The undersigned qualified voters of the City of Las Cruces, New Mexico hereby petition the City Council of the City of Las Cruces, New Mexico to reconsider and repeal Council Bill No. 25-019, Ordinance No. 3090, adopted on February 18, 2025. A copy of Ordinance No. 3090 is attached. If the Las Cruces City Council does not repeal Ordinance No. 3090 in the appropriate time, and there are sufficient signatures, an election on the question of the referendum shall be called at the next regular election.

Any person knowingly providing false information, forgoing a signature of signing when not a qualified elector is guilty of a fourth-degree felony.

Date	Printed Name	Signature	Address as Registered
4-16-25	BRIAN LAWELL	Brian Lawell	Las Cruces NM 88001 1844 BROMILOW
4-16-25	Mary Lawell	Mary Lawell	Las Cruces NM 88001 1844 Bromilow
4-16-25	Sally Lupkes	Sally Lupkes	1901 Bromilow St. LAS CRUCES, NM 88001
4-16-25	JODIE GALLOWAY	Jodie Galloway	1913 Bromilow St Las Cruces NM 88001
4-17-25	KEN STARR	Ken S.	1869 BROMICOW ST LAS CRUCES NM 88001
~~4/21/25~~ 4/19/25	Broc DuBois		2311 Stagecoach Dr. Las Cruces, NM 88011
4/19/25	Julie L. Schampelt	Julie L Schampelt	293 Wall Ave Las Cruces, NM 88001
4/19/25	Jane M Taylor	Jane M Taylor	2940 Fairway DR Las Cruces, NM 88011

Approved as to form:

Christine Rivera — 2/24/25

Christine Rivera, City Clerk — Date

Seal

Supplementary

RECEIVED
MAY - 2 2025
CITY CLERK'S OFFICE

REFERENDUM PETITION

The undersigned qualified voters of the City of Las Cruces, New Mexico hereby petition the City Council of the City of Las Cruces, New Mexico to reconsider and repeal Council Bill No. 25-010, Ordinance No. 3090, adopted on February 18, 2025. A copy of Ordinance No. 3090 is attached. If the Las Cruces City Council does not repeal Ordinance No. 3090 in the appropriate time, and there are sufficient signatures, an election on the question of the referendum shall be called at the next regular election.

Any person knowingly providing false information, forgoing a signature of signing when not a qualified elector is guilty of a fourth-degree felony.

Date	Printed Name	Signature	Address as Registered
4/23/25	Kim S. Porter	Kim S. Porter	2095 Boise Dr Las Cruces NM 88001
4/23/25	WANDA TAYLOR	Wanda Taylor	2090 Boise Dr Las Cruces, N.M 88001
4/23/25	LaVonda A. Smith	LaVonda A Smith	372 No Problem Dr. Las Cruces, NM 88005
4/23/25	Rochelle Funk	Rochelle Funk	612 Lenox Ave Las Cruces, NM 88005
4/24/25	Glenda Boettcher	Glenda Boettcher	1868 Bromilow Las Cruces, NM 88001
4/24/25	Rick Boettcher		1868 Bromilow Las Cruces, NM 88001
4/24/25	MEGHAN WHITE		1904 Bromilow St Las Cruces NM 88001
4/24/25	Joshua White	Joshua White	1904 Bromilow st. Las Cruces, NM 88001

Approved as to form:

Christine Rivera
Christine Rivera, City Clerk

2/24/25
Date

Seal

AFFIDAVIT OF CIRCULATOR

RECEIVED
MAY - 2 2025
CITY CLERK'S OFFICE

STATE OF NEW MEXICO)
: ss.
COUNTY OF DONA ANA)

I, Dannie Keith Parrott, being first duly sworn on my oath state that:

1. I am over the age of 18 years and have personal knowledge of the matters set forth in this affidavit.

2. I, Dannie Keith Parrott do hereby certify that the signatures appearing on the front hereof were signed in my presence; that to the best of my knowledge and belief each such signature is genuine; and that the person so signing is a qualified elector in the City of Las Cruces.

Dannie Keith Parrott
Signature of Circulator of Petition

2494 Cherokee Circle
Las Cruces NM 88011
Mailing Address

SUBSCRIBED and sworn to before me this 27 day of March, 2025.

Notary Public

My commission expires:

8/9/2025

KAMERON HADDAD
Notary Public - State of New Mexico
Commission # 1135157
My Comm. Expires Aug 9, 2025

RECEIVED
MAY - 2 2025
CITY CLERK'S OFFICE

REFERENDUM PETITION

The undersigned qualified voters of the City of Las Cruces, New Mexico hereby petition the City Council of the City of Las Cruces, New Mexico to reconsider and repeal Council Bill No. 25-019, Ordinance No. 3090, adopted on February 18, 2025. A copy of Ordinance No. 3090 is attached. If the Las Cruces City Council does not repeal Ordinance No. 3090 in the appropriate time, and there are sufficient signatures, an election on the question of the referendum shall be called at the next regular election.

Any person knowingly providing false information, forgoing a signature of signing when not a qualified elector is guilty of a fourth-degree felony.

Date	Printed Name	Signature	Address as Registered
3/20	Jonamey Miller	Jonamey Miller	1330 Nosotros Ln Las Cruces NM 88007
3/20	Bianca Elenne Crespo Roman	Bianca Crespo	1505 Stull Dr. Las Cruces NM 88001
3/20	Robert Barreras		5473 Monte Luz 88012 Las Cruces, NM
3/20	Seth Whitney		3757 Albion Ave Las Cruces, NM 88012
3/20	Timothy L. Hoess	Timothy L Hoess	1925 Fairfax Ave Las Cruces 88001
3/21	CHRIS R. RIEDL	Chris R. Riedl	6129 Golden Echo Place Las Cruces New Mexico 88012
3/21	Frances F. Riedl	Frances F. Riedl	6129 Golden Echo Pl Las Cruces N.M. 88012
3/24	Barbara Reasoner	Barbara Reasoner	1223 Dry Creek Place LC, NM 88011

Approved as to form:

Christine Rivera — 2/24/25

Christine Rivera, City Clerk — **Date**

Seal

RECEIVED
MAY - 2 2025
CITY CLERK'S OFFICE

REFERENDUM PETITION

The undersigned qualified voters of the City of Las Cruces, New Mexico hereby petition the City Council of the City of Las Cruces, New Mexico to reconsider and repeal Council Bill No. 25-019, Ordinance No. 3090, adopted on February 18, 2025. A copy of Ordinance No. 3090 is attached. If the Las Cruces City Council does not repeal Ordinance No. 3090 in the appropriate time, and there are sufficient signatures, an election on the question of the referendum shall be called at the next regular election.

Any person knowingly providing false information, forgoing a signature of signing when not a qualified elector is guilty of a fourth-degree felony.

Date	Printed Name	Signature	Address as Registered
3/24	Dianne Garcia	Dianne Garcia	1410 Gardner Ave LC 88001
3/24	Miguel Acosta	[signature]	5044 Camino Amo Loop LC 88012
3/24	SHANE Umphress	[signature]	2105 SOUTHWARK STR LP LC. 88011
3/24	Brad Parnell	[signature]	3939 Pinciridge rd L.C NM 88012
3/24	Isabelle Olivas Dominguez	[signature]	1401 N. Alameda Blvd. Las Cruces, NM 88005
3/24	Matthew Garrett Anciaux	[signature]	4605 Rock Canyon LP Las Cruces, NM 88011
3/24	JERRY M NOE	Jerry M Noe	1210 W ETHEL LC. 88005
3/24	Oralia Frietze	[signature]	2713 Sim Ave LC NM 88005

Approved as to form:

Christine Rivera

Christine Rivera, City Clerk

2/24/25

Date

Seal

RECEIVED
MAY - 2 2025

REFERENDUM PETITION

The undersigned qualified voters of the City of Las Cruces, New Mexico hereby petition the City Council of the City of Las Cruces, New Mexico to reconsider and repeal Council Bill No. 25-019; Ordinance No. 3090, adopted on February 18, 2025. A copy of Ordinance No. 3090 is attached. If the Las Cruces City Council does not repeal Ordinance No. 3090 in the appropriate time, and there are sufficient signatures, an election on the question of the referendum shall be called at the next regular election.

Any person knowingly providing false information, forgoing a signature of signing when not a qualified elector is guilty of a fourth-degree felony.

Date	Printed Name	Signature	Address as Registered
3/24	mitch Boyer	Mitchell Boyer	3815 S. Main Space F 88011
3/24	Jill F. Johnson Valerie Vigil		16604 Blackbird Rd Las Cruces, NM 88012
3/24	Christopher James Young		4021 Monte Sombra Ave Las Cruces NM 88012
3/25	Kayleigh Armijo	Kayleigh Armijo	1028 calle contendo Las cruces NM 88011
3/25	Esther Rojas Chavez		1600 Elder st Las Cruces, NM 88001
3/25	Irma Chavarria	Irma Chavarria	608 S. Almendar Las Cruces NM 88001
3/25	Elisabeth Turkle	Elisabeth Turkle	16812 Ojai ave Las Cruces, NM 88012
3/25	Yvonne Mireles	Yvonne Mireles	4592 Sapillo Dr. Las Cruces, NM 88012

Approved as to form:

Christine Rivera — 2/24/25

Christine Rivera, City Clerk — **Date**

Seal

REFERENDUM PETITION

The undersigned qualified voters of the City of Las Cruces, New Mexico hereby petition the City Council of the City of Las Cruces, New Mexico to reconsider and repeal Council Bill No. 25-019; Ordinance No. 3090, adopted on February 18, 2025. A copy of Ordinance No. 3090 is attached. If the Las Cruces City Council does not repeal Ordinance No. 3090 in the appropriate time, and there are sufficient signatures, an election on the question of the referendum shall be called at the next regular election.

Any person knowingly providing false information, forgoing a signature of signing when not a qualified elector is guilty of a fourth-degree felony.

Date	Printed Name	Signature	Address as Registered
3/25/25	Lisa W. Parshall	Lisa W. Parshall	3630 Midnight Ridge Dr Las Cruces NM 88011
3/26/25	Graciela M. Bencomo	Graciela M. Bencomo	1655 Betty Cir. Las Cruces, N.M. 88001
3/26/25	Robert Neal Burrows	Robert N. Burrows	4319 Camino Dos Vidas, Las Cruces NM, 88012
3/26/25	Lindsey Kolikant		2229 Dakota Dr #2 Las Cruces NM 88011

RECEIVED
MAY – 2 2025
CITY CLERK'S OFFICE

Approved as to form:

Christine Rivera — 2/24/25

Christine Rivera, City Clerk — **Date**

Seal

RECEIVED
MAY - 2 2025
CITY CLERK'S OFFICE

SUPPLEMENTARY REFERENDUM PETITION

The undersigned qualified voters of the City of Las Cruces, New Mexico hereby petition the City Council of the City of Las Cruces, New Mexico to reconsider and repeal Council Bill No. 25-019; Ordinance No. 3090, adopted on February 18, 2025. A copy of Ordinance No. 3090 is attached. If the Las Cruces City Council does not repeal Ordinance No. 3090 in the appropriate time, and there are sufficient signatures, an election on the question of the referendum shall be called at the next regular election.

Any person knowingly providing false information, forgoing a signature of signing when not a qualified elector is guilty of a fourth-degree felony.

Date	Printed Name	Signature	Address as Registered
4-22-25	~~Eleanor R. M~~ Em		
4-22-25	Eleanor R. Manasco	Eleanor R. Manasco	1306 Parker Rd.
4-26-25	James Anderson Greene		7584 Concho Pl Las Cruces, NM 88012
4-26-25	Stefanie M. Greene	Stefanie M. Greene	7584 Concho Pl Las Cruces, NM 88012
4-26-25	Hector R Silva		5070 Dos Equis Las Cruces NM 88012
4/30/25	Lisa W Parshall	Lisa W Parshall	3630 Midnight Ridge Dr Las Cruces NM 88011
04/30/25	JOHN CHAVEZ FLOYD	John C. Floyd	1278 FOUNTAIN LOOP LAS CRUCES, NM 88007
04/30/25	CODY EVAN GREEN	Cody Green	2770 CARMEL CT LAS CRUCES, NM 8801

Approved as to form:

Christine Rivera — April 4, 2025

Christine Rivera, City Clerk — **Date**

Seal

SUPPLEMENTARY REFERENDUM PETITION

The undersigned qualified voters of the City of Las Cruces, New Mexico hereby petition the City Council of the City of Las Cruces, New Mexico to reconsider and repeal Council Bill No. 25-019; Ordinance No. 3090, adopted on February 18, 2025. A copy of Ordinance No. 3090 is attached. If the Las Cruces City Council does not repeal Ordinance No. 3090 in the appropriate time, and there are sufficient signatures, an election on the question of the referendum shall be called at the next regular election.

Any person knowingly providing false information, forgoing a signature of signing when not a qualified elector is guilty of a fourth-degree felony.

Date	Printed Name	Signature	Address as Registered
04/30/25	Wade Stearns		2300 Stern Dr. Apt 104

RECEIVED
MAY - 2 2025
CLERK'S OFFICE

Approved as to form:

Christine Rivera — April 4, 2025

Christine Rivera, City Clerk — **Date**

Seal

AFFIDAVIT OF CIRCULATOR

RECEIVED
MAY - 2 2025
CITY CLERK'S OFFICE

STATE OF NEW MEXICO)
: ss.
COUNTY OF DONA ANA)

I, JENNIFER SYPHER, being first duly sworn on my oath state that:

1. I am over the age of 18 years and have personal knowledge of the matters set forth in this affidavit.

2. I, Jennifer Sypher do hereby certify that the signatures appearing on the front hereof were signed in my presence; that to the best of my knowledge and belief each such signature is genuine; and that the person so signing is a qualified elector in the City of Las Cruces.

Jennifer R Sypher
Signature of Circulator of Petition

5024 NORTHWINDS RD.
LAS CRUCES, NM 88007
Mailing Address

SUBSCRIBED and sworn to before me this 20 day of MARCH, 2025.

Notary Public

My commission expires:
9/24/28

State of New Mexico
Notary Public
Lisa Bertoni
Commission # 2004302
Commission Expires: 09/24/2028

RECEIVED
MAY - 2 2025
CITY CLERK'S OFFICE

REFERENDUM PETITION

The undersigned qualified voters of the City of Las Cruces, New Mexico hereby petition the City Council of the City of Las Cruces, New Mexico to reconsider and repeal Council Bill No. 25-019; Ordinance No. 3090, adopted on February 18, 2025. A copy of Ordinance No. 3090 is attached. If the Las Cruces City Council does not repeal Ordinance No. 3090 in the appropriate time, and there are sufficient signatures, an election on the question of the referendum shall be called at the next regular election.

Any person knowingly providing false information, forgoing a signature of signing when not a qualified elector is guilty of a fourth-degree felony.

Date	Printed Name	Signature	Address as Registered
3/19/25	CARMEN PRESTON	Carmen Preston	600 Parker Rd Las Cruces, NM 88005
3/19	Debra Echtenkamp	Debra Echtenkamp	4418 Los Arober 88011 Arboles FS
3/19/25	Ruth Ann Ayers	Ruth Ann Ayers	3365 Park Ridge Dr. Las Cruces, NM 88005
3/19/25	Terril Samuelson	T Samuelson	5173 Black Quartz Rd. Las Cruces, NM 88011
3/19/25	Bonnie Kent	Bonnie Kent	4256 Golden Sage Las Cruces, NM 88011
3/19/25	ROBERT C. ANDERSEN	Robert C. Andersen	5104 SILVER KING RD LAS CRUCES 88011
3/19/25	MICHEL RAMEL	[illegible]	4920 DESERT VALLEY 88011 L.C
3/19/25	Oralia Antiq	[illegible]	2540 Tiffany Dr Las Cruces NM 88011

Approved as to form:

Christine Rivera

Christine Rivera, City Clerk

2/24/25

Date

Seal

RECEIVED
MAY - 2 2025
CITY CLERK'S OFFICE

REFERENDUM PETITION

The undersigned qualified voters of the City of Las Cruces, New Mexico hereby petition the City Council of the City of Las Cruces, New Mexico to reconsider and repeal Council Bill No. 25-019: Ordinance No. 3090, adopted on February 18, 2025. A copy of Ordinance No. 3090 is attached. If the Las Cruces City Council does not repeal Ordinance No. 3090 in the appropriate time, and there are sufficient signatures, an election on the question of the referendum shall be called at the next regular election.

Any person knowingly providing false information, forgoing a signature of signing when not a qualified elector is guilty of a fourth-degree felony.

Date	Printed Name	Signature	Address as Registered
3/19/25	Troy Keith Autry		2540 Tiffany Dr Las Cruces, NM 88011
3/20/25	Michael Burkhardt	M. Burkhardt	4090 Pepper Ave 88011
3/20/25	THOMAS GREENLING	Thomas Greenling	732 STAGECOACH DR. 88011
3/20/25	Charles Clements	Charles Clements	2141 N Solano Dr Las Cruces 88001
3/20/25	JAMES L. JARAMILLO		2727 CRESVIEW DR LAS CRUCES, NM 88011
3/20/25	Virginia River		1021 - 8th St L.C
3/20/2025	Rosario Carrejo		1733 Montana Ave Las Cruces, NM 88001
3/20/2025	Jennifer A. Upton	J. Upton	1230 Tamony Ln Las Cruces NM 88007

Approved as to form:

Christine Rivera — 2/24/25

Christine Rivera, City Clerk — **Date**

Seal

RECEIVED
MAY - 2 2025
CITY CLERK'S OFFICE

REFERENDUM PETITION

The undersigned qualified voters of the City of Las Cruces, New Mexico hereby petition the City Council of the City of Las Cruces, New Mexico to reconsider and repeal Council Bill No. 25-019; Ordinance No. 3090, adopted on February 18, 2025. A copy of Ordinance No. 3090 is attached. If the Las Cruces City Council does not repeal Ordinance No. 3090 in the appropriate time, and there are sufficient signatures, an election on the question of the referendum shall be called at the next regular election.

Any person knowingly providing false information, forgoing a signature of signing when not a qualified elector is guilty of a fourth-degree felony.

Date	Printed Name	Signature	Address as Registered
3/20/2025	Jerome Cordova		1733 Montana ave Las Cruces, NM 88001
3/20/2025	Manuel Renteria		4099 Calle De Estrellas L.C. NM 88012
3/20/2025	JAMES ESPAÑA	~~JAMES ESPAÑA~~	685 LORI DR. LAS CRUCES NM 88005
3-20-25	ARTHUR AMBRIZ	Arthur Ambriz	5402 CYPRESS CT LAS CRUCES, NM 88012
3/20/2025	Charles A. McNally	Charles A. McNally	4450 CAMINO DOS VIDAS LAS CRUCES, NM 88012
03/20/2025	Loretta A. McNally	Loretta A. McNally	4450 Camino Dos Vidas Las Cruces, NM 88012
3/20/25	RUDY ALBILLAR (JS)	X ~~Jennifer~~ (JS)	2141 N Solano #107 (JS) 88001
3/21/25	Eddie Kemp		1405 Myrtle Ave 88001

Approved as to form:

Christine Rivera — 2/24/25

Christine Rivera, City Clerk — **Date**

Seal

RECEIVED
MAY - 2 2025
CITY SECRETARY

REFERENDUM PETITION

The undersigned qualified voters of the City of Las Cruces, New Mexico hereby petition the City Council of the City of Las Cruces, New Mexico to reconsider and repeal Council Bill No. 25-019; Ordinance No. 3090, adopted on February 18, 2025. A copy of Ordinance No. 3090 is attached. If the Las Cruces City Council does not repeal Ordinance No. 3090 in the appropriate time, and there are sufficient signatures, an election on the question of the referendum shall be called at the next regular election.

Any person knowingly providing false information, forgoing a signature of signing when not a qualified elector is guilty of a fourth-degree felony.

Date	Printed Name	Signature	Address as Registered
3/21/25	Leonard Almager		4117 Pacific Loop 88012
3/21/25	Nancy Almager		4117 Pacific Loop 88012
3/21/25	Darlene Kopp		3866 Thurston Ct Las Cruces, NM 8802
3/21/25	Rudy Lopez		5224 Nephite Ct. Las Cruces NM 88012
3/22/25	Jeff Cedar		829 Canterbury Ave Las Cruces, NM 88005
3/22/25	Cindy Cedar		829 Canterbury Ave Las Cruces NM 88005
3/20/25	Jonathon Brooks		620 W Hadley Ave Las Cruces, NM 88005
3/22	Brenda Cleveland		540 W. Hadley Ave. Las Cruces, NM

Approved as to form:

Christine Rivera — 2/24/25

Christine Rivera, City Clerk — **Date**

Seal

REFERENDUM PETITION

The undersigned qualified voters of the City of Las Cruces, New Mexico hereby petition the City Council of the City of Las Cruces, New Mexico to reconsider and repeal Council Bill No. 25-019; Ordinance No. 3090, adopted on February 18, 2025. A copy of Ordinance No. 3090 is attached. If the Las Cruces City Council does not repeal Ordinance No. 3090 in the appropriate time, and there are sufficient signatures, an election on the question of the referendum shall be called at the next regular election.

Any person knowingly providing false information, forgoing a signature of signing when not a qualified elector is guilty of a fourth-degree felony.

Date	Printed Name	Signature	Address as Registered
3/22/25	JoAnn Butler		1730 Stone Mountain
3/22/25	LISA PAWLAK		1322 Baudin Pl Las Cruces, NM 88007
3/22/25	STEPHEN G. KOODALE		3653 SHANNA AV LAS CRUCES NM 88012
3/22/25	Lee Ann Brickson		1815 Dayton St LC NM 88001

RECEIVED
MAY - 2 2025
CITY CLERK'S OFFICE

Approved as to form:

Christine Rivera — 2/24/25

Christine Rivera, City Clerk — **Date**

Seal

RECEIVED
MAY - 2 2025
CITY CLERK'S OFFICE

Supplementary REFERENDUM PETITION

The undersigned qualified voters of the City of Las Cruces, New Mexico hereby petition the City Council of the City of Las Cruces, New Mexico to reconsider and repeal Council Bill No. 25-019; Ordinance No. 3090, adopted on February 18, 2025. A copy of Ordinance No. 3090 is attached. If the Las Cruces City Council does not repeal Ordinance No. 3090 in the appropriate time, and there are sufficient signatures, an election on the question of the referendum shall be called at the next regular election.

Any person knowingly providing false information, forgoing a signature of signing when not a qualified elector is guilty of a fourth-degree felony.

Date	Printed Name	Signature	Address as Registered
4/12	Justin Roland	[signature]	4577 Northwind Road
4/12	Patrick Molina	[signature]	1108 N Campo St Las Cruces
4-12	Christine Courtney	← Christine Courtney →	1885 El Presidio Las Cruces NM 88011
4-12	Ruby White	[signature]	1840 Myrtle Av Las Cruces, NM 88001
4-12	Benjamin Cano	[signature]	248 Joe Gutierrez St
4/12	Jean Dutton	Jean Dutton	655 Cedardale Lp
4/12	Shirley D'Alessio	[signature]	1904 Connie Love ~~Lou~~ Dr.
4/15	Susan Weisheit	[signature]	2109 Anita Dr. Las Cruces, NM 88001

Approved as to form:

Christine Rivera

Christine Rivera, City Clerk

2/24/25

Date

Seal

Supplementary **REFERENDUM PETITION**

The undersigned qualified voters of the City of Las Cruces, New Mexico hereby petition the City Council of the City of Las Cruces, New Mexico to reconsider and repeal Council Bill No. 25-019; Ordinance No. 3090, adopted on February 18, 2025. A copy of Ordinance No. 3090 is attached. If the Las Cruces City Council does not repeal Ordinance No. 3090 in the appropriate time, and there are sufficient signatures, an election on the question of the referendum shall be called at the next regular election.

Any person knowingly providing false information, forgoing a signature of signing when not a qualified elector is guilty of a fourth-degree felony.

Date	Printed Name	Signature	Address as Registered
4-15	Sonia Rodriguez	Sonia Rodriguez	2105 Anita Dr.
4-15	Joseph M Rodriguez Jr		2105 anita Dr.
4-16	Jonathan Wheatley		2033 Wyomwood

RECEIVED
MAY - 2 2025
CITY CLERK'S OFFICE

Approved as to form:

Christine Rivera
Christine Rivera, City Clerk

2/24/25
Date

Seal

RECEIVED
APR - 2 2025
BY

SUPPLEMENTARY REFERENDUM PETITION

The undersigned qualified voters of the City of Las Cruces, New Mexico hereby petition the City Council of the City of Las Cruces, New Mexico to reconsider and repeal Council Bill No. 25-019; Ordinance No. 3090, adopted on February 18, 2025. A copy of Ordinance No. 3090 is attached. If the Las Cruces City Council does not repeal Ordinance No. 3090 in the appropriate time, and there are sufficient signatures, an election on the question of the referendum shall be called at the next regular election.

Any person knowingly providing false information, forgoing a signature of signing when not a qualified elector is guilty of a fourth-degree felony.

Date	Printed Name	Signature	Address as Registered
4/19	CINDY BRADLEY		3197 ATHENIAN WAY
4/19/25	Alfredo Caldera	Alfredo Caldera	1312 Eugene DR LC NM 88001
4/19/25	Natalia Ball	Natalia B	394 Santa Alexandra Rd. LC NM 88012
4/19/25	Deborah Toomasian		1221 Mages St LC NM 88005
4/19/25	Elvia Tillez	Elvia Tillez	116 Mohawk L.C. N.M. 88007
4/19/25	Douglas Haywood		2394 Tuscan Hills Lane LC 88011
4/22/25	Michele Ramsey		701 Frank Mae LC NM 88005

Approved as to form:

Christine Rivera

Christine Rivera, City Clerk

April 4, 2025

Date

Seal

AFFIDAVIT OF CIRCULATOR

RECEIVED
MAY - 2 2025
CITY CLERK'S OFFICE

STATE OF NEW MEXICO)
: ss.
COUNTY OF DONA ANA)

I, Joseph A Kincaid, being first duly sworn on my oath state that:

1. I am over the age of 18 years and have personal knowledge of the matters set forth in this affidavit.

2. I, Joseph A Kincaid do hereby certify that the signatures appearing on the front hereof were signed in my presence; that to the best of my knowledge and belief each such signature is genuine; and that the person so signing is a qualified elector in the City of Las Cruces.

Joseph A. Kincaid
Signature of Circulator of Petition

4370 Purple Sage Dr
L.C., NM 88011
Mailing Address

SUBSCRIBED and sworn to before me this 20 day of MARCH, 2025.

Notary Public

My commission expires:

9-24-28

State of New Mexico
Notary Public
Lisa Bertoni
Commission # 2004302
Commission Expires: 09/24/2028

RECEIVED
MAY - 2 2025
CITY CLERKS OFFICE

REFERENDUM PETITION

The undersigned qualified voters of the City of Las Cruces, New Mexico hereby petition the City Council of the City of Las Cruces, New Mexico to reconsider and repeal Council Bill No. 25-019, Ordinance No. 3090, adopted on February 18, 2025. A copy of Ordinance No. 3090 is attached. If the Las Cruces City Council does not repeal Ordinance No. 3090 in the appropriate time, and there are sufficient signatures, an election on the question of the referendum shall be called at the next regular election.

Any person knowingly providing false information, forgoing a signature of signing when not a qualified elector is guilty of a fourth-degree felony.

Date	Printed Name	Signature	Address as Registered
4/11	Jane Brown		1720 Anita Dr LC NM
4/11	Vanessa Garcia		4258 Arcadia Pt LC, NM 88011
4-11	Guadalupe Alaniz		4242 Arcadia pt LC, nm 88011
4-11	Edward Austin		4226 Arcadia pt LC, NM 880n
4/11	Randall Stewart	Randall J. Stewart	4202 Arcadia PT. LC, NM 88011
4/11	Judith Stewart	Judith Stewart	4202 Arcadia Pt LC, NM 88011
4/11	Tara Lucero		4265 Arcadia Pt LC NM, 8801
4/11	Nicolas Navarro		3650 Morning Star Dr Le NM, 8801

Approved as to form:

Christine Rivera

Christine Rivera, City Clerk

2/24/25

Date

Seal

RECEIVED
MAY - 2 2025
CITY CLERK'S OFFICE

REFERENDUM PETITION

The undersigned qualified voters of the City of Las Cruces, New Mexico hereby petition the City Council of the City of Las Cruces, New Mexico to reconsider and repeal Council Bill No. 25-019; Ordinance No. 3090, adopted on February 18, 2025. A copy of Ordinance No. 3090 is attached. If the Las Cruces City Council does not repeal Ordinance No. 3090 in the appropriate time, and there are sufficient signatures, an election on the question of the referendum shall be called at the next regular election.

Any person knowingly providing false information, forgoing a signature of signing when not a qualified elector is guilty of a fourth-degree felony.

Date	Printed Name	Signature	Address as Registered
4/11	Luis Navarro		451 N. Roadrunner Pkwy LCNM 88011
4/13	Lee McGuire		4265 Arcadia Point LCNM 88011
4/13	Fred Lucero Federico Ferrell		1151 N Roadrunner Pkwy, Apt 201 LCNM 88011
4/13	Hortencia Barrueles		4217 Arcadia Pt. Las Cruces NM. 88011
4/13	Esmeralda Sanchez		4156 Windridge Cir Las Cruces, NM 88012
4/13	ANTHONY DIFAVA		4156 windridge cir Las cruces, NM 88012
4/13	VANESSA WELLS		4318 SAGE SPRINGS DR. LAS CRUCES, NM 88011
4/13	Charles Lerma		4398 Sage Springs Dr LCNM 88011

Approved as to form:

Christine Rivera — 2/24/25

Christine Rivera, City Clerk — **Date**

Seal

RECEIVED
MAY - 2 2025
CITY CLERK'S OFFICE

REFERENDUM PETITION

The undersigned qualified voters of the City of Las Cruces, New Mexico hereby petition the City Council of the City of Las Cruces, New Mexico to reconsider and repeal Council Bill No. 25-019; Ordinance No. 3090, adopted on February 18, 2025. A copy of Ordinance No. 3090 is attached. If the Las Cruces City Council does not repeal Ordinance No. 3090 in the appropriate time, and there are sufficient signatures, an election on the question of the referendum shall be called at the next regular election.

Any person knowingly providing false information, forgoing a signature of signing when not a qualified elector is guilty of a fourth-degree felony.

Date	Printed Name	Signature	Address as Registered
4/10	DAVID CHARLES FITCHELLA		4278 SUGAR CREEK LANE
4/10	Roger Castillo		4241 Sugar Creek Ln. Las Cruces N.M.
4/10	John Rinehart		4256 Sugar Creek Lane
4/11	Robert Johansen		4230 Sugar Creek Ln Las Cruces, NM
4/11	Hien Lam		4266 Sugar Creek LN
4/11	Juan Ortega		6932 Fox Rd LC, NM 88012
4/11	Carm Martinez		1079 olla de oro Las Cruces, NM 88005

Approved as to form:

Christine Rivera

Christine Rivera, City Clerk

2/24/25

Date

Seal

RECEIVED
MAY - 2 2025
CITY CLERK'S OFFICE

SUPPLEMENTARY REFERENDUM PETITION

The undersigned qualified voters of the City of Las Cruces, New Mexico hereby petition the City Council of the City of Las Cruces, New Mexico to reconsider and repeal Council Bill No. 25-019; Ordinance No. 3090, adopted on February 18, 2025. A copy of Ordinance No. 3090 is attached. If the Las Cruces City Council does not repeal Ordinance No. 3090 in the appropriate time, and there are sufficient signatures, an election on the question of the referendum shall be called at the next regular election.

Any person knowingly providing false information, forgoing a signature of signing when not a qualified elector is guilty of a fourth-degree felony.

Date	Printed Name	Signature	Address as Registered
4/29	Chris B. Luizzo		4149 Desert Falls Las Cruces NM 88011
4/29	Valerie Montoya	Valerie Montoya	PO Box 1219 Elephant Butte
4/29	Rene Barza		4152 Meadow Sage Pl Las Cruces NM 8801
4/30	Holly Ricketts	Holly Ricketts	4133 Desert Falls Rd L.C.N.M, 88011
4/30	Eric Yost		4121 Desert Falls Rd.
4/30	Dianna Genevieve Worthing	Dianna Genevieve Worthing	4134 Desert Falls Road Las Cruces NM 88011
4/30	Ethan Thomas Worthing	Ethan Thomas Worthing	4134 Desert Falls Road Las Cruces NM 88011
4/30	William Clouse		4136 Desert Falls Las Cruces, NM 88011

Approved as to form:

Christine Rivera
Christine Rivera, City Clerk

April 4, 2025
Date

Seal

RECEIVED
MAY - 2 2025
CITY CLERK'S OFFICE

SUPPLEMENTARY REFERENDUM PETITION

The undersigned qualified voters of the City of Las Cruces, New Mexico hereby petition the City Council of the City of Las Cruces, New Mexico to reconsider and repeal Council Bill No. 25-019; Ordinance No. 3090, adopted on February 18, 2025. A copy of Ordinance No. 3090 is attached. If the Las Cruces City Council does not repeal Ordinance No. 3090 in the appropriate time, and there are sufficient signatures, an election on the question of the referendum shall be called at the next regular election.

Any person knowingly providing false information, forgoing a signature of signing when not a qualified elector is guilty of a fourth-degree felony.

Date	Printed Name	Signature	Address as Registered
4/29	Debra Smith	Debra Smith	4195 Purple Sage Dr.
4/29	Keonna E Smith		4195 Purple Sage Dr.
4/29	Robert Banegas		4137 Purple Sage Dr
4/29	Ruth I. Banegas		4137 Purple Sage
4/29	Breannatyckian Haslam		4129 purple sage Dr
4/29	Bryce Haslam		4129 Purple Sage Dr.
4/29	Diane Stovall		4120 Purple Sage Dr.

Approved as to form:

Christine Rivera — April 4, 2025

Christine Rivera, City Clerk — **Date**

Seal

SUPPLEMENTARY REFERENDUM PETITION

The undersigned qualified voters of the City of Las Cruces, New Mexico hereby petition the City Council of the City of Las Cruces, New Mexico to reconsider and repeal Council Bill No. 25-019; Ordinance No. 3090, adopted on February 18, 2025. A copy of Ordinance No. 3090 is attached. If the Las Cruces City Council does not repeal Ordinance No. 3090 in the appropriate time, and there are sufficient signatures, an election on the question of the referendum shall be called at the next regular election.

Any person knowingly providing false information, forgoing a signature of signing when not a qualified elector is guilty of a fourth-degree felony.

Date	Printed Name	Signature	Address as Registered
4/30	Manuel Melendez		4140 Desert Falls Rd Las Cruces, N.M. 88011
4/30	Rhonda Sprague	Rhonda Sprague	4142 Desert Falls Las Cruces 88011
4/30	Tom MACAK		4142 DESERT FALLS Las CRUCES, 88011
4/30	Jesus Lopez		4154 Desert Falls Las Cruces, 88011
4/30	Marisol Lopez		4154 Desert Falls Rd. LCNM 88011

RECEIVED
MAY - 2 2025
CITY CLERK'S OFFICE

Approved as to form:

Christine Rivera
Christine Rivera, City Clerk

April 4, 2025
Date

Seal

AFFIDAVIT OF CIRCULATOR

RECEIVED
MAY - 2 2025
CITY CLERK'S OFFICE

STATE OF NEW MEXICO)
: ss.
COUNTY OF DONA ANA)

I, Erica Vasquez, being first duly sworn on my oath state that:

1. I am over the age of 18 years and have personal knowledge of the matters set forth in this affidavit.

2. I, Erica Vasquez do hereby certify that the signatures appearing on the front hereof were signed in my presence; that to the best of my knowledge and belief each such signature is genuine; and that the person so signing is a qualified elector in the City of Las Cruces.

Signature of Circulator of Petition

3550 Crescent Creek Circle
L.C. NM 88011
Mailing Address

SUBSCRIBED and sworn to before me this 30 day of April, 2025.

Maria D Mauricio
Notary Public

My commission expires:
04/29/2028

State of New Mexico
Notary Public
Maria D Mauricio
Commission # 1014429
Commission Expires: 04/29/2028

RECEIVED
MAY - 2 2025
CITY CLERK'S OFFICE

SUPPLEMENTARY REFERENDUM PETITION

The undersigned qualified voters of the City of Las Cruces, New Mexico hereby petition the City Council of the City of Las Cruces, New Mexico to reconsider and repeal Council Bill No. 25-018, Ordinance No. 3090, adopted on February 18, 2025. A copy of Ordinance No. 3090 is attached. If the Las Cruces City Council does not repeal Ordinance No. 3090 in the appropriate time, and there are sufficient signatures, an election on the question of the referendum shall be called at the next regular election.

Any person knowingly providing false information, forgoing a signature of signing when not a qualified elector is guilty of a fourth-degree felony.

Date	Printed Name	Signature	Address as Registered
4/30	Erika Armstrong	Erika Armstrong	1289 Wingate
4/30	Nancy Martinez	Nancy Martinez	1963 Wingate
4/30	Louis Meza		1960 Wingate
4/30	Julie Gojkovich		1283 Wingate
4/30	Ramon Vasquez		1353 Kevin Dr LC 88001
4/30	Albert Vasquez	Albert Vasquez	1353 Kevin Dr. LC 88001
4/30	Manuela corral	Manuela Corral	1351 Kilmer St LC 88001
4/30	Karina Olivas	K. Olivas	1310 Kevin Dr Las Cruces, NM 88001

Approved as to form:

Christine Rivera
Christine Rivera, City Clerk

April 4, 2025
Date

Seal

RECEIVED
MAY - 2 2025
CITY CLERK'S OFFICE

SUPPLEMENTARY REFERENDUM PETITION

The undersigned qualified voters of the City of Las Cruces, New Mexico hereby petition the City Council of the City of Las Cruces, New Mexico to reconsider and repeal Council Bill No. 25-019; Ordinance No. 3090, adopted on February 18, 2025. A copy of Ordinance No. 3090 is attached. If the Las Cruces City Council does not repeal Ordinance No. 3090 in the appropriate time, and there are sufficient signatures, an election on the question of the referendum shall be called at the next regular election.

Any person knowingly providing false information, forgoing a signature of signing when not a qualified elector is guilty of a fourth-degree felony.

Date	Printed Name	Signature	Address as Registered
4-29	Eduardo Herrera		1350 Kilmer LC NM 88001
4-29	Benancio Galvez		1351 Kilmer ST. 88001
4-29	Shirley Eck Shirley Eck	Shirley Eck	1344 Kevin Dr. 88001
4-29	Magdalena Vasquez	M. Vasquez	1353 Kevin Dr 88001
4-29	Randee Schmidt		1340 Kevin L.C. NM 88001
4/29	Thomas Myers	Myers	1403 Kilmer ST. L.C. NM 88001
4/29	Milton Poole	Milton R. Poole	1303 Kilmer ST. L.C. N.M. 88001
4/29	Greg Iverson		1359 Kevin Dr

Approved as to form:

Christine Rivera — April 4, 2025

Christine Rivera, City Clerk — **Date**

Seal

RECEIVED
MAY - 2 2025
CITY CLERK'S

SUPPLEMENTARY REFERENDUM PETITION

The undersigned qualified voters of the City of Las Cruces, New Mexico hereby petition the City Council of the City of Las Cruces, New Mexico to reconsider and repeal Council Bill No. 25-019; Ordinance No. 3090, adopted on February 18, 2025. A copy of Ordinance No. 3090 is attached. If the Las Cruces City Council does not repeal Ordinance No. 3090 in the appropriate time, and there are sufficient signatures, an election on the question of the referendum shall be called at the next regular election.

Any person knowingly providing false information, forgoing a signature of signing when not a qualified elector is guilty of a fourth-degree felony.

Date	Printed Name	Signature	Address as Registered
4/30/25	Gabriela Vasquez		1540 Palo Verde LC NM 88001
4/30/25	JOHN HELMS		1335 KEVIN DR LC 88001
4-30-25	Anna Helms	Anna Helms	1335 Kevin Dr. L.C. 88001
5-1-25	Luis Triste LUIS TRISTE	Luis Triste	1965 BAYARD CT LCNM. 88001
5-1-25	Marisela Hughes	Marisela Hughes	1319 Evelyn St. LC NM 88001
5/1/25	Stanna Porter	Stanna Porter	1336 Catalpa Dr Las Cruces, NM 88001
5/1/25	Ruben Rubio		1937 Poplar, Las Cruces 88001

Approved as to form:

Christine Rivera — April 4, 2025

Christine Rivera, City Clerk — **Date**

Seal

AFFIDAVIT OF CIRCULATOR

RECEIVED
MAY - 2 2025
CITY CLERK'S OFFICE

STATE OF NEW MEXICO)
: ss.
COUNTY OF DONA ANA)

I, Marcy Teague, being first duly sworn on my oath state that:

1. I am over the age of 18 years and have personal knowledge of the matters set forth in this affidavit.

2. I, Marcy Teague do hereby certify that the signatures appearing on the front hereof were signed in my presence; that to the best of my knowledge and belief each such signature is genuine; and that the person so signing is a qualified elector in the City of Las Cruces.

Signature of Circulator of Petition

PO Box 186 LC NM 88004

Mailing Address

SUBSCRIBED and sworn to before me this 1 day of April, 2025.

Carla McMullan
Notary Public

My commission expires:

Aug 29, 2026

STATE OF NEW MEXICO
NOTARY PUBLIC
CARLA McMULLAN
COMMISSION # 1078416
COMMISSION EXPIRES: 08-29-2026

RECEIVED
MAY - 2 2025
CITY CLERK'S OFFICE

Supplementary **REFERENDUM PETITION**

The undersigned qualified voters of the City of Las Cruces, New Mexico hereby petition the City Council of the City of Las Cruces, New Mexico to reconsider and repeal Council Bill No. 25-019; Ordinance No. 3090, adopted on February 18, 2025. A copy of Ordinance No. 3090 is attached. If the Las Cruces City Council does not repeal Ordinance No. 3090 in the appropriate time, and there are sufficient signatures, an election on the question of the referendum shall be called at the next regular election.

Any person knowingly providing false information, forgoing a signature of signing when not a qualified elector is guilty of a fourth-degree felony.

Date	Printed Name	Signature	Address as Registered
4/4/25	Cari Garcia	Cari Garcia	1976 Avenida de Antigua Las Cruces NM 88005
4/10/25	PEGGY BROWN	Peggy Brown	1975 Avenida de Antigua Las Cruces, NM 88005
4/10	Joel Brown		1975 Avenida de Antigua LC NM
4/14/25	RAYLYN WILCOX		4003 JELLBROOK LAS CRUCES, NM 88011
4/17/25 ~~4/17/25~~	LYNNE CORGATELLI	Lynne Corgatelli	4155 CHIA CT LAS CRUCES, NM 88011
4-21-25	MARY BEAGLE	Mary S Beagle	480 EL PRADO AVE LAS CRUCES, NM 88005
4/21	DAVID BROWN		480 EL PRADO AVE LAS CRUCES, NM 88005
4/21 2025	MACK P. BRAY		2248 SEDONA HILLS PKWY 88011 LAS CRUCES NM

Approved as to form:

Christine Rivera — 2/24/25

Christine Rivera, City Clerk — **Date**

Seal

RECEIVED
MAY - 9 2025
CITY CLERK'S OFFICE

Supplementary

REFERENDUM PETITION

The undersigned qualified voters of the City of Las Cruces, New Mexico hereby petition the City Council of the City of Las Cruces, New Mexico to reconsider and repeal Council Bill No. 25-019; Ordinance No. 3090, adopted on February 18, 2025. A copy of Ordinance No. 3090 is attached. If the Las Cruces City Council does not repeal Ordinance No. 3090 in the appropriate time, and there are sufficient signatures, an election on the question of the referendum shall be called at the next regular election.

Any person knowingly providing false information, forgoing a signature of signing when not a qualified elector is guilty of a fourth-degree felony.

Date	Printed Name	Signature	Address as Registered
4/1/25	Lyndi Bryant	Lyndi Bryant	3610 Paradise Ln Las Cruces, NM 88007
4/21/25	Douglas Wilke		2959 Long Bow Loop Las Cruces NM 88011
4/21/25	James D Villard	James D Villard	1733 Boulders Dr Las Cruces NM 88011
4-22-25	Ernest Soliz	Ernest Soliz	305 W. Madrid
4/22/25	Deborah Soliz	D Soliz	305 W. Madrid Las Cruces NM 88005
4/22/25	James C. Floyd	James C Floyd	495 La Colonia, Las Cruces, NM 88005
4/22/25	Vanessa Smith		495 la Colonia Las Cruces, NM 88005
4/22	Lois Conway	Lois Conway	1711 Kismet Pl Las Cruces NM 88005

Approved as to form:

Christine Rivera — 2/24/25

Christine Rivera, City Clerk — **Date**

Seal

RECEIVED
MAY - 2025
CITY CLERK'S OFFICE

Supplementary

REFERENDUM PETITION

The undersigned qualified voters of the City of Las Cruces, New Mexico hereby petition the City Council of the City of Las Cruces, New Mexico to reconsider and repeal Council Bill No. 25-019; Ordinance No. 3090, adopted on February 18, 2025. A copy of Ordinance No. 3090 is attached. If the Las Cruces City Council does not repeal Ordinance No. 3090 in the appropriate time, and there are sufficient signatures, an election on the question of the referendum shall be called at the next regular election.

Any person knowingly providing false information, forgoing a signature of signing when not a qualified elector is guilty of a fourth-degree felony.

Date	Printed Name	Signature	Address as Registered
4/22	Yolanda Ortiz	Yolanda Ortiz	1711 Kismet Pl Las Cruces, NM 88005
4/22	FRITZ WAGNER		5017 DESERT SHADOW PL LAS CRUCES 88011
4/22	Jesus Mata		3683 Vista Bella Dr Las Cruces NM 88012
4/22	Cynthia Mata	Cynthia Mata	3683 Vista Bella Dr Las Cruces, NM 88012
4/22	Jennifer Petrucci		3950 Canyon Ridge Dr Las Cruces, NM 88011
4/23	GERALD E. CARL		3645 MIDNIGHT RIDGE DR. LC 88011
4/23	Betty J. Carl	Betty J Carl	3645 Midnight Ridge Dr. Las Cruces, NM. 88011
4/23	KATHLEEN S. KRAUSE	Kathleen S Krause	4685 Nogal Canyon Rd. Las Cruces, NM 88011

Approved as to form:

Christine Rivera — 2/24/25

Christine Rivera, City Clerk — **Date**

Seal

SUPPLEMENTARY REFERENDUM PETITION

The undersigned qualified voters of the City of Las Cruces, New Mexico hereby petition the City Council of the City of Las Cruces, New Mexico to reconsider and repeal Council Bill No. 25-019; Ordinance No. 3090, adopted on February 18, 2025. A copy of Ordinance No. 3090 is attached. If the Las Cruces City Council does not repeal Ordinance No. 3090 in the appropriate time, and there are sufficient signatures, an election on the question of the referendum shall be called at the next regular election.

Any person knowingly providing false information, forgoing a signature of signing when not a qualified elector is guilty of a fourth-degree felony.

Date	Printed Name	Signature	Address as Registered
4/29/25	Austin Eldridge		1604 Ralph Dr Las Cruces, NM 88001
4/30/25	GRANT D. KOTOVSKY		1320 Avenida de Mesilla #123, Las Cruces, NM 88005
4/30/25	Vicente Garcia		5090 Noche Bella Loop Las Cruces NM 88011
4/30/25	Lucilinda Garcia		5090 Noche Bella Loop Las Cruces, NM 88011
5/1/25	Leigh Ann Pitts		1300 Estancia Ct. Las Cruces NM 88007
5/1/25	Dexter Hawkins		3847 Stoney Brook Circle Las Cruces, N.M. 88005

RECEIVED
MAY - 2 2025
CITY CLERK'S OFFICE

Approved as to form:

Christine Rivera — April 4, 2025

Christine Rivera, City Clerk — **Date**

Seal

RECEIVED
MAY - 2 2025
CITY CLERK'S OFFICE

SUPPLEMENTARY REFERENDUM PETITION

The undersigned qualified voters of the City of Las Cruces, New Mexico hereby petition the City Council of the City of Las Cruces, New Mexico to reconsider and repeal Council Bill No. 25-019; Ordinance No. 3090, adopted on February 18, 2025. A copy of Ordinance No. 3090 is attached. If the Las Cruces City Council does not repeal Ordinance No. 3090 in the appropriate time, and there are sufficient signatures, an election on the question of the referendum shall be called at the next regular election.

Any person knowingly providing false information, forgoing a signature of signing when not a qualified elector is guilty of a fourth-degree felony.

Date	Printed Name	Signature	Address as Registered
4/24	YOLANDA HARRISON	Yolanda Harrison	4507 La Redonda DR. LAS CRUCES, NM 88011
4/24	ROGER FULLER	Roger P. Fuller	5125 HUNTERS CHASE LAS CRUCES, 88011
4/24	Deborah Taylor		2800 Rincon de Anges Las Cruces, NM 88012
4/24	Martina M Bossman	Martina M. Bossman	1967 Wingate Ct. Las Cruces NM 88001-2542
4/24	Leslie Halper		809 Frank Maes Las Cruces, NM 88005
4/24	Terri Eldridge	Terri Eldridge	1889 Mesilla Hills Dr. Las Cruces, NM 88005
4/24	Howard Eldridge	Howard Eldridge	1889 MESILLA HILLS DR. LAS CRUCES NM 88005
4/25	MARTIN BENCOMO	Martin Bencomo	907 8TH STREET LAS CRUCES NM 88005

Approved as to form:

Christine Rivera — April 4, 2025

Christine Rivera, City Clerk — **Date**

Seal

REFERENDUM PETITION

The undersigned qualified voters of the City of Las Cruces, New Mexico hereby petition the City Council of the City of Las Cruces, New Mexico to reconsider and repeal Council Bill No. 25-019; Ordinance No. 3090, adopted on February 18, 2025. A copy of Ordinance No. 3090 is attached. If the Las Cruces City Council does not repeal Ordinance No. 3090 in the appropriate time, and there are sufficient signatures, an election on the question of the referendum shall be called at the next regular election.

Any person knowingly providing false information, forgoing a signature of signing when not a qualified elector is guilty of a fourth-degree felony.

Date	Printed Name	Signature	Address as Registered
3/19/25	Doug Wright	Doug Wright	932 Pinedale LC NM 88005
3/20/25	Danny Ramirez	Danny Ramirez	1601 East Griggs LC NM 88001
3/24/2025	Susan Maas	S Maas	1323 Coronado LC 88005
3/24/2025	PETER MAAS	P Maas	1323 Coronado St. Las Cruces, NM 88005
3/24/25	Patrick Hockman	Patrick Hockman	1555 Candlelight Dr Las Cruces, NM 88011

not counted

RECEIVED
MAY - 2 2025
CITY CLERK'S OFFICE

Approved as to form:

Christine Rivera
Christine Rivera, City Clerk

2/24/25
Date

Seal

RECEIVED
MAY - 2 2025
CITY CLERK'S OFFICE

AFFIDAVIT OF CIRCULATOR

STATE OF NEW MEXICO)
: ss.
COUNTY OF DONA ANA)

I, Daniel Romero, being first duly sworn on my oath state that:

1. I am over the age of 18 years and have personal knowledge of the matters set forth in this affidavit.

2. I, Daniel Romero do hereby certify that the signatures appearing on the front hereof were signed in my presence; that to the best of my knowledge and belief each such signature is genuine; and that the person so signing is a qualified elector in the City of Las Cruces.

Daniel Romero
Signature of Circulator of Petition

6354 Reliance Rd
Mailing Address

SUBSCRIBED and sworn to before me this 21 day of April, 2025.

Notary Public

My commission expires:
9/24/28

State of New Mexico
Notary Public
Lisa Bertoni
Commission # 2004302
Commission Expires: 09/24/2028

RECEIVED
MAY - 2 2025
CITY CLERK'S OFFICE

SUPPLEMENTARY REFERENDUM PETITION

The undersigned qualified voters of the City of Las Cruces, New Mexico hereby petition the City Council of the City of Las Cruces, New Mexico to reconsider and repeal Council Bill No. 25-019; Ordinance No. 3090, adopted on February 18, 2025. A copy of Ordinance No. 3090 is attached. If the Las Cruces City Council does not repeal Ordinance No. 3090 in the appropriate time, and there are sufficient signatures, an election on the question of the referendum shall be called at the next regular election.

Any person knowingly providing false information, forgoing a signature of signing when not a qualified elector is guilty of a fourth-degree felony.

Date	Printed Name	Signature	Address as Registered
4/21/25	Ignatius Salvatore Rini	Ignatius S. Rini	6341 Reliance Rd
4/21/25	Carmen Thoms	Carmen Thoms	6348 reliance Rd
4/21/25	LISA LOPEZ-GRANADO		6230 Rosemary Rd
4/21/25	Barbara Smith	Barbara J. Smith	6222 Rosemary Rd Las Cruces NM 88012
4/21/25	Richard Smith		6222 Rosemary RD Las Cruces NM 88012
4/21/25	Elaine Graff		6229 Rosemary 88012
4/21/25	Whitlow, Steven		6230 Rosemary Rd 88012
4/21/25	DIANA Godinez		6241 Rosemary Rd.

Approved as to form:

Christine Rivera
Christine Rivera, City Clerk

April 4, 2025
Date

Seal

RECEIVED
MAY - 2 2025
CITY CLERK'S OFFICE

SUPPLEMENTARY REFERENDUM PETITION

The undersigned qualified voters of the City of Las Cruces, New Mexico hereby petition the City Council of the City of Las Cruces, New Mexico to reconsider and repeal Council Bill No. 25-019; Ordinance No. 3090, adopted on February 18, 2025. A copy of Ordinance No. 3090 is attached. If the Las Cruces City Council does not repeal Ordinance No. 3090 in the appropriate time, and there are sufficient signatures, an election on the question of the referendum shall be called at the next regular election.

Any person knowingly providing false information, forgoing a signature of signing when not a qualified elector is guilty of a fourth-degree felony.

Date	Printed Name	Signature	Address as Registered
4/21	SANDRA REITZER	Sandra Reitzer	6249 Rosemary RD
4/21/25	Lanna S. Posey	Lanna Posey	6249 Rosemary Rd. LCNM 88012
4/21	~~Pat~~ Hartmut Graffunder	Hartmut Graffunder	6253 Rosmary.
4/21	James Cain		6257 Rosemary RD
4/21	Albert Parra		6347 Reliance RD
4/21	Kenneth Posey		6249 Rosemary Road

Approved as to form:

Christine Rivera
Christine Rivera, City Clerk

April 4, 2025
Date

Seal

RECEIVED
MAY - 2 2025
CITY CLERK'S OFFICE

SUPPLEMENTARY REFERENDUM PETITION

The undersigned qualified voters of the City of Las Cruces, New Mexico hereby petition the City Council of the City of Las Cruces, New Mexico to reconsider and repeal Council Bill No. 25-019; Ordinance No. 3090, adopted on February 18, 2025. A copy of Ordinance No. 3090 is attached. If the Las Cruces City Council does not repeal Ordinance No. 3090 in the appropriate time, and there are sufficient signatures, an election on the question of the referendum shall be called at the next regular election.

Any person knowingly providing false information, forgoing a signature of signing when not a qualified elector is guilty of a fourth-degree felony.

Date	Printed Name	Signature	Address as Registered
4-22-2025	Alison Bennett	Alison Bennett	6277 Rosemary Rd
4/22-2025	Melissa Lively	Melissa Lively	2300 Sterndr.
4/22 2025	Greg Raybal		3766 Water Green
4-22	Katrina Cruz	K. Cruz	1050 S Triviz Dr #7
4-22	DONNA J. ZELLER	Donna J. Zeller	~~$849~~ WINTERGREEN RD.
4-22	Javier Guzman		4550 Calle de Nubes LC NM
4-22	Jonathan Guzman		6432 Bayberry RD
4/22	Socorro Guzman	Socorro V. Guzman	4580 Calle de Nubes LC

Approved as to form:

Christine Rivera — April 4, 2025

Christine Rivera, City Clerk — **Date**

Seal

SUPPLEMENTARY REFERENDUM PETITION

The undersigned qualified voters of the City of Las Cruces, New Mexico hereby petition the City Council of the City of Las Cruces, New Mexico to reconsider and repeal Council Bill No. 25-019; Ordinance No. 3090, adopted on February 18, 2025. A copy of Ordinance No. 3090 is attached. If the Las Cruces City Council does not repeal Ordinance No. 3090 in the appropriate time, and there are sufficient signatures, an election on the question of the referendum shall be called at the next regular election.

Any person knowingly providing false information, forgoing a signature of signing when not a qualified elector is guilty of a fourth-degree felony.

Date	Printed Name	Signature	Address as Registered
04/22/25	Jorge Moreno		6339 Bayberry
04/22/25	Dominique A. Bennett		6217 Rosemary Rd
4/22/25	Aubrey Funderburg		1819 El Segundo Trl 88011
4/22/25	Thomas Trantham		1819 El Segundo Trl 88011
042225	Crystal Funderburg		1819 El Segundo Trl Las Cruces, NM 88011
4/22/25	Carol Parra		6347 Reliance Rd

RECEIVED
MAY - 2 2025
CITY CLERK'S OFFICE

Approved as to form:

Christine Rivera
Christine Rivera, City Clerk

April 4, 2025
Date

Seal

SUPPLEMENTARY REFERENDUM PETITION

The undersigned qualified voters of the City of Las Cruces, New Mexico hereby petition the City Council of the City of Las Cruces, New Mexico to reconsider and repeal Council Bill No. 25-019; Ordinance No. 3090, adopted on February 18, 2025. A copy of Ordinance No. 3090 is attached. If the Las Cruces City Council does not repeal Ordinance No. 3090 in the appropriate time, and there are sufficient signatures, an election on the question of the referendum shall be called at the next regular election.

Any person knowingly providing false information, forgoing a signature of signing when not a qualified elector is guilty of a fourth-degree felony.

Date	Printed Name	Signature	Address as Registered
4/23/25	Eilen Bermudez	Eilen B	3673 Santa Sabina LC NM 88012
4/23/25	Nicholas Archuleta	N Archuleta	2852 Cloudcroft Cir LC NM 88011
4/23/25	Alice Stull	Alice Stull	4063 Pine Needle Bend 88012
4/23/25	Patricia Villarreal	Patricia Villarreal	2196 Stone Pine Dr LC 88012
4/23/25	ANDREW STOFAN	Andrew Stofan	2164 SAGECREST LAS CRUCES, NM 88011
4/23/25	Barbara L Stofan	Barbara Stofan	2164 Sagecrest Ave Las Cruces NM 88011

RECEIVED
MAY - 2 2025
CITY CLERK'S OFFICE

Approved as to form:

Christine Rivera
Christine Rivera, City Clerk

April 4, 2025
Date

Seal

SUPPLEMENTARY REFERENDUM PETITION

The undersigned qualified voters of the City of Las Cruces, New Mexico hereby petition the City Council of the City of Las Cruces, New Mexico to reconsider and repeal Council Bill No. 25-019; Ordinance No. 3090, adopted on February 18, 2025. A copy of Ordinance No. 3090 is attached. If the Las Cruces City Council does not repeal Ordinance No. 3090 in the appropriate time, and there are sufficient signatures, an election on the question of the referendum shall be called at the next regular election.

Any person knowingly providing false information, forgoing a signature of signing when not a qualified elector is guilty of a fourth-degree felony.

Date	Printed Name	Signature	Address as Registered
4/24/25	Jennifer Kosnicke		544 Calle Ranchito 88007
4/24/25	Ryan Kosnick		2725 Topley 88005
4/24/25	ROBERT KOSNICK		1801 W. BROWN 88005
		RECEIVED MAY - 2 2025 CITY CLERK'S OFFICE	

Approved as to form:

Christine Rivera
Christine Rivera, City Clerk

April 4, 2025
Date

Seal

CITY CLERK'S OFFICE
RECEIVED
MAY - 2 2025

AFFIDAVIT OF CIRCULATOR

STATE OF NEW MEXICO)
: ss.
COUNTY OF DONA ANA)

I, JOE M. BLUST, being first duly sworn on my oath state that:

1. I am over the age of 18 years and have personal knowledge of the matters set forth in this affidavit.

2. I, JOE M. BLUST do hereby certify that the signatures appearing on the front hereof were signed in my presence; that to the best of my knowledge and belief each such signature is genuine; and that the person so signing is a qualified elector in the City of Las Cruces.

Joe M Blust

Signature of Circulator of Petition

2617 APACHE DR
LAS CRUCES NM 88007

Mailing Address

SUBSCRIBED and sworn to before me this 27 day of MARCH, 2025.

Notary Public

My commission expires:

9-24-28

State of New Mexico
Notary Public
Lisa Bertoni
Commission # 2004302
Commission Expires: 09/24/2028

RECEIVED
MAY - 2 2025
CITY CLERK'S OFFICE

REFERENDUM PETITION

The undersigned qualified voters of the City of Las Cruces, New Mexico hereby petition the City Council of the City of Las Cruces, New Mexico to reconsider and repeal Council Bill No. 25-019, Ordinance No. 3090, adopted on February 18, 2025. A copy of Ordinance No. 3090 is attached. If the Las Cruces City Council does not repeal Ordinance No. 3090 in the appropriate time, and there are sufficient signatures, an election on the question of the referendum shall be called at the next regular election.

Any person knowingly providing false information, forgoing a signature of signing when not a qualified elector is guilty of a fourth-degree felony.

Date	Printed Name	Signature	Address as Registered
3/19	Arlene M Barrios	Arlene M. Barrios	1787 E. Mulberry Las Cruces NM 88001
19 Mar 25	Mark L. Dolly	Mark L Dolly	1014 Cedardale LC, NM 88005
19 MAR 25	Floyd Senosk		2941 Jennifer St LC NM 88005
3/19/25	Michelle Benoski	Michelle Benoski	2941 Jennifer St Las Cruces, NM 88005
3/19/25	Thomas J. Hill		680 Sherri Ct. Las Cruces NM 88005
3/22/25	Steven G. Montez Sr.		5022 Answer Dr Las Cruces NM 88013
3/22/25	Alberto Rodriguez		2857 Ox Cart Court Las Cruces NM 88007
3/22/25	Casilda Rodriguez	Casilda Rodriguez	2857 Ox cart ct las cruces NM 88007

Approved as to form:

Christine Rivera — 2/24/25

Christine Rivera, City Clerk — **Date**

Seal

RECEIVED
MAY - 2 2025
CITY CLERK'S OFFICE

REFERENDUM PETITION

The undersigned qualified voters of the City of Las Cruces, New Mexico hereby petition the City Council of the City of Las Cruces, New Mexico to reconsider and repeal Council Bill No. 25-019; Ordinance No. 3090, adopted on February 18, 2025. A copy of Ordinance No. 3090 is attached. If the Las Cruces City Council does not repeal Ordinance No. 3090 in the appropriate time, and there are sufficient signatures, an election on the question of the referendum shall be called at the next regular election.

Any person knowingly providing false information, forgoing a signature of signing when not a qualified elector is guilty of a fourth-degree felony.

Date	Printed Name	Signature	Address as Registered
~~3/23/25~~ ~~3/23/25~~	Robert Richard Brown ~~Juan Alvarado~~	Robert Richard Brown	1005 Luna St. Las Cruces, NM 88001
~~3/23/25~~	Juan Alvarado		5536 Kalahari Ln Las Cruces NM 88011
3/23/25	Juan Carlos Alvarado		716 Hansen Ave Las Cruces NM 88005
3/23/25	Andrew Snow		1725 Alamo St Las Cruces NM 88001
3/23/25	Christine Galindo		3807 LAMANITE CT LAS CRUCES NM 88012
3/24/25	Douglas V. Achrian		5033 SHADOW MOUNTAIN ROAD LAS CRUCES NM 88011
3/24/25	Sharon L Sevachko	Sharon L Sevachko	5925 Robledo Rd. Las Cruces, NM 88012
24 MARCH 2025	Mark D Sevachko		5925 Robledo Rd Las Cruces, NM 88012

Approved as to form:

Christine Rivera — 2/24/25

Christine Rivera, City Clerk — **Date**

Seal

RECEIVED
MAY - 2 2025
CITY CLERK'S OFFICE

REFERENDUM PETITION

The undersigned qualified voters of the City of Las Cruces, New Mexico hereby petition the City Council of the City of Las Cruces, New Mexico to reconsider and repeal Council Bill No. 25-019; Ordinance No. 3090, adopted on February 18, 2025. A copy of Ordinance No. 3090 is attached. If the Las Cruces City Council does not repeal Ordinance No. 3090 in the appropriate time, and there are sufficient signatures, an election on the question of the referendum shall be called at the next regular election.

Any person knowingly providing false information, forgoing a signature of signing when not a qualified elector is guilty of a fourth-degree felony.

Date	Printed Name	Signature	Address as Registered
3-22-25	Kalub A. Silva	Kalub A. Silva	2775 N Roadrunner Las Cruces PKWY NM 88011 APT. 2403
3/22/25	Mariah Silva	Mariah Silva	2775 N Roadrunner PKWY Ap. 2403 Las Cruces NM 88011
3/22/25	Sean A. McClellan	[signature]	4700 Las Cruces NM 88011 Porter Dr. 88011
3/22/25	Frank R Adler	Frank R Adler	1503 Arizona Alamogordo
3-22-25	Armando Ventura	Armando Ventura	4200 N CHARLES ST Las Cruces 88005 NM
3/22/25	James M. Jackson	[signature]	Las Cruces NM 1220 HALL AVE LC 88005
3/22/25	Scott R. Nelson	Scott R. Nelson	860 S. Melendres Las Cruces NM 88005
3/22/25	Elaine Tellez	[signature]	2412 Tuscan Hills Las Cruces NM 88011

Approved as to form:

Christine Rivera — 2/24/25

Christine Rivera, City Clerk — **Date**

Seal

RECEIVED
MAY - 2 2025
CITY CLERK'S OFFICE

REFERENDUM PETITION

The undersigned qualified voters of the City of Las Cruces, New Mexico hereby petition the City Council of the City of Las Cruces, New Mexico to reconsider and repeal Council Bill No. 25-019; Ordinance No. 3090, adopted on February 18, 2025. A copy of Ordinance No. 3090 is attached. If the Las Cruces City Council does not repeal Ordinance No. 3090 in the appropriate time, and there are sufficient signatures, an election on the question of the referendum shall be called at the next regular election.

Any person knowingly providing false information, forgoing a signature of signing when not a qualified elector is guilty of a fourth-degree felony.

Date	Printed Name	Signature	Address as Registered
3/25/25	Thomas M Handley Edward	Edward Thomas Handley	1005 Avondale D 88005 Las Cruces New Mexico
3/26/25	Areana Prado Vanessa	Vanessa	4715 Kenyann PL Las Cruces NM 88012
3/26/25	Richard William Spellenberg	Richard William	3215 Mercury Ln Las Cruces, NM 88012
3/26/25	NAIDA D. ZUCKER	Naida D. Zucker	3215 Mercury Ln Las Cruces, NM 88012
3/26/25	Anthony James Viola		3223 Mercury Ln LC, NM 88012
3/26/25	Shane Terrell		2878 Diamond Springs Dr Las Cruces NM 88011
3/26/25	Silvia Terrell	Silvia	2878 Diamond ~~Springs~~ Las Cruces, NM 88011
3/26/25	PETER FRANZ		DIAMOND SPRINGS 2888 Las Cruces NM 88011

Approved as to form:

Christine Rivera — 2/24/25

Christine Rivera, City Clerk — **Date**

Seal

REFERENDUM PETITION

The undersigned qualified voters of the City of Las Cruces, New Mexico hereby petition the City Council of the City of Las Cruces, New Mexico to reconsider and repeal Council Bill No. 25-019; Ordinance No. 3090, adopted on February 18, 2025. A copy of Ordinance No. 3090 is attached. If the Las Cruces City Council does not repeal Ordinance No. 3090 in the appropriate time, and there are sufficient signatures, an election on the question of the referendum shall be called at the next regular election.

Any person knowingly providing false information, forgoing a signature of signing when not a qualified elector is guilty of a fourth-degree felony.

Date	Printed Name	Signature	Address as Registered
3-26-25	Janet A Franz	Janet A Franz	Diamond Springs Dr 2888 Las Cruces NM 88011
3-26-25	Elizabeth Rebecca [redacted] Handley	Elizabeth rebecca Handley	1005 Avondale Dr LC, NM 88005
3-26-25	Billie TY Handley	Billie Handley	1005 avondale Dr LC, NM 88005

RECEIVED
MAY - 2 2025
CITY CLERK'S OFFICE

Approved as to form:

Christine Rivera — 2/24/25

Christine Rivera, City Clerk — **Date**

Seal

RECEIVED
MAY - 2 2025
CITY CLERKS OFFICE

Supplementary **REFERENDUM PETITION**

The undersigned qualified voters of the City of Las Cruces, New Mexico hereby petition the City Council of the City of Las Cruces, New Mexico to reconsider and repeal Council Bill No. 25-019, Ordinance No. 3090, adopted on February 18, 2025. A copy of Ordinance No. 3090 is attached. If the Las Cruces City Council does not repeal Ordinance No. 3090 in the appropriate time, and there are sufficient signatures, an election on the question of the referendum shall be called at the next regular election.

Any person knowingly providing false information, forgoing a signature of signing when not a qualified elector is guilty of a fourth-degree felony.

Date	Printed Name	Signature	Address as Registered
4.8.25	Ruben Favela		1311 Hernandez apt#5 Las Cruces N.M. 88001
4/9/2025	Melissa D. Tellez		3223 Mercury LN LCNM 88012
4/14/2025	Kathleen AnnRich	Kathleen Ann Rich	4460 Maricopa Circle Las Cruces, NM 88011
4/14/2025	DENNIS R. RICH		4460 MARICOPA CIRCLE LAS CRUCES NM 88011
4/14/2025	Kimberly Cash		2403 Tesuque PL Las Cruces, NM 88011
4/14/25	Robert Scott Cash		2403 Tesuque Pl. Las Cruces, NM 88011
4/15/25	Nancy Lee Weitz		1005 Santo Domingo Ct Las Cruces, NM 88011
4/16/25	Allan Scott Beaty		3175 Posada Ct BAPT L.C. NM 88011

Approved as to form:

Christine Rivera — 2/24/25

Christine Rivera, City Clerk — **Date**

Seal

RECEIVED
MAY - 2 2025
CITY CLERK'S OFFICE

SUPPLEMENTARY REFERENDUM PETITION

The undersigned qualified voters of the City of Las Cruces, New Mexico hereby petition the City Council of the City of Las Cruces, New Mexico to reconsider and repeal Council Bill No. 25-019; Ordinance No. 3090, adopted on February 18, 2025. A copy of Ordinance No. 3090 is attached. If the Las Cruces City Council does not repeal Ordinance No. 3090 in the appropriate time, and there are sufficient signatures, an election on the question of the referendum shall be called at the next regular election.

Any person knowingly providing false information, forgoing a signature of signing when not a qualified elector is guilty of a fourth-degree felony.

Date	Printed Name	Signature	Address as Registered
~~5/1/25~~ May 1, 2025	Robert Hogg Johnston	[signature]	2014 Sedona Hills Pkwy Las Cruces NM
5/1/25	Josephine Phillips	Josephine Phillips	790 Loma Verde Ln. Las Cruces, N.M. 88011
5/1/25	Joseph Richard Szymber	[signature]	1187 Warm Springs Lane, Las Cruces, NM 88011
5/1/25	ADOLFO Areo CA Zubia	[signature] Adolfo Areo Zubia	3545 Cave Creek Manor Las Cruces, NM 88011
5/1/25	Stephen Michael Cooney	[signature]	1178 Warm Springs lane Las Cruces 88011
5/1/25	Daniel M Ross	[signature]	1218 Dry Creek Las Cruces, NM 88011
5/1/25	Russell W. JARAMILLO	Russell W Jaramillo	810 Roadrunner Cir Las Cruces NM 88011
5/1/25	Valetta Ruth Fingado	Valetta Ruth Fingado	1545 Candlelight Las Cruces, NM 88011

Approved as to form:

Christine Rivera
Christine Rivera, City Clerk

April 4, 2025
Date

Seal

RECEIVED
MAY - 2 2025
CITY CLERK'S OFFICE

SUPPLEMENTARY REFERENDUM PETITION

The undersigned qualified voters of the City of Las Cruces, New Mexico hereby petition the City Council of the City of Las Cruces, New Mexico to reconsider and repeal Council Bill No. 25-019, Ordinance No. 3090, adopted on February 18, 2025. A copy of Ordinance No. 3090 is attached. If the Las Cruces City Council does not repeal Ordinance No. 3090 in the appropriate time, and there are sufficient signatures, an election on the question of the referendum shall be called at the next regular election.

Any person knowingly providing false information, forgoing a signature of signing when not a qualified elector is guilty of a fourth-degree felony.

Date	Printed Name	Signature	Address as Registered
April 19, 2025	Karen Laplante	Karen Laplante	900 Mormon Dr. #21 LC, NM, 88011 B-
April 19, 2025	Jacinto Roque Fernández	Jacinto Roque Fernández	900 Mormon Dr. #21 LC, NM 88011 B-
April 21, 2025	David Alexander Reichert (Reichert) JB	David Reichert	2998 Don Buck Drive Las Cruces, NM 88011
April 21, 2025	CARLOS RAFAEL PICHARDO		2999 DON BUCK DR LAS CRUCES, NM 88011
4/24/25	Anthony Rey Gonzalez	Anthony Rey Gonzalez	1310 Pines St. Las Cruces NM, 88001
4/24/25	WILLIAM DALY Joseph		1028 Aguilera Ct Las Cruces NM 88007
4/26 2025	Edward SANCHEZ	Edward Sanchez	1500 PRADA DORADA Rd 88007 LAS CRUCES NM
4/26 2025	Landon Montana Moser		1032 Chitamacha Rd Las Cruces 88007 NM

Approved as to form:

Christine Rivera
Christine Rivera, City Clerk

April 4, 2025
Date

Seal

RECEIVED
MAY - 2 2025
CITY CLERK'S OFFICE

SUPPLEMENTARY REFERENDUM PETITION

The undersigned qualified voters of the City of Las Cruces, New Mexico hereby petition the City Council of the City of Las Cruces, New Mexico to reconsider and repeal Council Bill No. 25-019; Ordinance No. 3090, adopted on February 18, 2025. A copy of Ordinance No. 3090 is attached. If the Las Cruces City Council does not repeal Ordinance No. 3090 in the appropriate time, and there are sufficient signatures, an election on the question of the referendum shall be called at the next regular election.

Any person knowingly providing false information, forgoing a signature of signing when not a qualified elector is guilty of a fourth-degree felony.

Date	Printed Name	Signature	Address as Registered
4.30.25	Michael D. Sheppard	M. Sheppard	1540 Dies Ave. LC, NM 88005
4.30.25	PERRY KEVIN FISHER	KPFisher	4250 CERES CT LAS CRUCES NM 88011
4.30.25	Roger Steven Krenek	Roger Steven Krenek	1170 Golf Club Rd Las Cruces NM 88011
4/30/25	Johnny Ray Tiger	Johnny Ray Tiger	4351 Purple Sage Dr Las Cruces, NM 88011
4/30/25	Steve W. Brooks	S W Brooks	300 W. Union Ave. Las Cruces, NM 88005
4/30/25	Melinda Brooks	Melinda Brooks	300 West Union Ave Las Cruces, NM 88005
4/30/25	Emmit H. Brooks	Emmit H Brooks	3308 East St Las Cruces, NM 88005
4/30/25	Elizabeth Ann Brooks	Elizabeth A Brooks	3308 East St Las Cruces NM 88005

Approved as to form:

Christine Rivera — April 4, 2025

Christine Rivera, City Clerk — **Date**

Seal

RECEIVED
MAY - 2 2025
CITY CLERK'S OFFICE

SUPPLEMENTARY REFERENDUM PETITION

The undersigned qualified voters of the City of Las Cruces, New Mexico hereby petition the City Council of the City of Las Cruces, New Mexico to reconsider and repeal Council Bill No. 25-019, Ordinance No. 3090, adopted on February 18, 2025. A copy of Ordinance No. 3090 is attached. If the Las Cruces City Council does not repeal Ordinance No. 3090 in the appropriate time, and there are sufficient signatures, an election on the question of the referendum shall be called at the next regular election.

Any person knowingly providing false information, forgoing a signature of signing when not a qualified elector is guilty of a fourth-degree felony.

Date	Printed Name	Signature	Address as Registered
04 26 25	Steven Romero Bencomo	[signature]	1000 Aguilera Ct Las Cruces NM 88007
4/28/25	Jacob T. Romero	[signature]	1004 Aguilera Ct. Las Cruces, NM 88007
4/29/25	Monica Sanchez	Monica Sanchez	1500 Pradera Dorada Ave Las Cruces 88007
4/29/25	Barbara Ramos	[signature]	2939 Diamond Spring Las Cruces NM. 88011
4/29/25	Martin Tyane Lewis	[signature]	2837 Clayton dr 88011 LAS CRUCES 88011
4/29/25	Natalia Morales	Natalia Morales	1056 Chitamacha Rd. Las Cruces, NM 88007
4/29/25	Yolanda R. Placencio	Yolanda R. Placencio	1801 Webster Ave Las Cruces N. Mex 88001
4/29/25	Raymundo G. Placencio	Ray H. Placencio	1801 Webster Ave Las Cruces NM 88001

Approved as to form:

Christine Rivera
Christine Rivera, City Clerk

April 4, 2025
Date

Seal

RECEIVED
MAY - 2 2025
CITY CLERK'S OFFICE

SUPPLEMENTARY REFERENDUM PETITION

The undersigned qualified voters of the City of Las Cruces, New Mexico hereby petition the City Council of the City of Las Cruces, New Mexico to reconsider and repeal Council Bill No. 25-019; Ordinance No. 3090, adopted on February 18, 2025. A copy of Ordinance No. 3090 is attached. If the Las Cruces City Council does not repeal Ordinance No. 3090 in the appropriate time, and there are sufficient signatures, an election on the question of the referendum shall be called at the next regular election.

Any person knowingly providing false information, forgoing a signature of signing when not a qualified elector is guilty of a fourth-degree felony.

Date	Printed Name	Signature	Address as Registered
04/26/2025	Issac A. Medina		1073 Chitamacha Rd. Las Cruces, NM 88007
4/26/25	Mei-Sheng KUO	Mei-Sheng Kuo	1656 Regal Ridge Las Cruces, NM 88011
4/26/25	Rons Kuo RongHeng Kuo	Rong Heng Kuo	1656 Regal Ridge Las Cruces, NM 88011
4/26/25	DOUGLAS CRAIG BAKER	Douglas Craig Baker	2909 SUNCREST ARC Las Cruces, NM 88011
4/26/25	JOHN RICHARD SOUSA	John Richard Sousa	3070 MOONLIGHT RIDGE ARC LAS CRUCES, NM 88011
4/26/25	Lisa A Wooten		2522 Los Alamos Ct Las Cruces, NM, 88011
4/26/25	Kenneth Joseph Stahlman	Kenneth Joseph Stahlman	7551 Sierra AHA Pl Las Cruces NM 88012
4/28/25	Rachel Stahlman	Rachel Stahlman	7551 Sierra Alta Pl Las Cruces NM 88012

Duplicate

Approved as to form:

Christine Rivera
Christine Rivera, City Clerk

April 4, 2025
Date

Seal

REFERENDUM PETITION

The undersigned qualified voters of the City of Las Cruces, New Mexico hereby petition the City Council of the City of Las Cruces, New Mexico to reconsider and repeal Council Bill No. 25-019; Ordinance No. 3090, adopted on February 18, 2025. A copy of Ordinance No. 3090 is attached. If the Las Cruces City Council does not repeal Ordinance No. 3090 in the appropriate time, and there are sufficient signatures, an election on the question of the referendum shall be called at the next regular election.

Any person knowingly providing false information, forgoing a signature of signing when not a qualified elector is guilty of a fourth-degree felony.

Date	Printed Name	Signature	Address as Registered
4/30/25	Tommy G. Sanchez	Tommy G. Sanchez	4407 ojo caliente circle Las Cruces NM 88011

RECEIVED
MAY - 2 2025
CITY CLERK'S OFFICE

Approved as to form:

Christine Rivera
Christine Rivera, City Clerk

2/24/25
Date

Seal

Supplementary

REFERENDUM PETITION

The undersigned qualified voters of the City of Las Cruces, New Mexico hereby petition the City Council of the City of Las Cruces, New Mexico to reconsider and repeal Council Bill No. 25-019; Ordinance No. 3090, adopted on February 18, 2025. A copy of Ordinance No. 3090 is attached. If the Las Cruces City Council does not repeal Ordinance No. 3090 in the appropriate time, and there are sufficient signatures, an election on the question of the referendum shall be called at the next regular election.

duplicate

Any person knowingly providing false information, forgoing a signature of signing when not a qualified elector is guilty of a fourth-degree felony.

Date	Printed Name	Signature	Address as Registered
4/17/25	Judith P. Romines	Judith P. Romines	3554 Crescent Oak Circle Las Cruces, NM 88011
4/17/25	COLETTE ~~FRANCES~~ CHAVEZ JMB	Colette Chavez	1875 Chilton ~~Dr~~ Las Cruces Dr. 88001

RECEIVED
MAY - 2 2025
CITY CLERK'S OFFICE

Approved as to form:

Christine Rivera — 2/24/25

Christine Rivera, City Clerk — **Date**

Seal

RECEIVED
MAY - 2 2025
CITY CLERK'S OFFICE

AFFIDAVIT OF CIRCULATOR

STATE OF NEW MEXICO)
: ss.
COUNTY OF DONA ANA)

I, Nancy Banks, being first duly sworn on my oath state that:

1. I am over the age of 18 years and have personal knowledge of the matters set forth in this affidavit.

2. I, Nancy Banks do hereby certify that the signatures appearing on the front hereof were signed in my presence; that to the best of my knowledge and belief each such signature is genuine; and that the person so signing is a qualified elector in the City of Las Cruces.

Nancy Banks
Signature of Circulator of Petition

680 FRANK MAES AVE
Las Cruces, N.M. 88005
Mailing Address

SUBSCRIBED and sworn to before me this 20 day of MARCH, 2025.

Notary Public

My commission expires:

9-24-28

State of New Mexico
Notary Public
Lisa Bertoni
Commission # 2004302
Commission Expires: 09/24/2028

REFERENDUM PETITION

The undersigned qualified voters of the City of Las Cruces, New Mexico hereby petition the City Council of the City of Las Cruces, New Mexico to reconsider and repeal Council Bill No. 25-019; Ordinance No. 3090, adopted on February 18, 2025. A copy of Ordinance No. 3090 is attached. If the Las Cruces City Council does not repeal Ordinance No. 3090 in the appropriate time, and there are sufficient signatures, an election on the question of the referendum shall be called at the next regular election.

Any person knowingly providing false information, forgoing a signature of signing when not a qualified elector is guilty of a fourth-degree felony.

Date	Printed Name	Signature	Address as Registered
24MAR 2025	Thomas Wildman		2015 Chisholm Trail LC, NM 88005
24 Mar. 2025	Lorraine Campos	Lorraine Campos	1744 Seldon Ave LC, NM 88001
25 March 2025	Aida E. Castro	Aida E. Castro	685 Frank Maes Ave. Las Cruces, NM 88005

RECEIVED
MAY - 2 2025
CITY CLERK'S OFFICE

Approved as to form:

Christine Rivera — 2/24/25

Christine Rivera, City Clerk — **Date**

Seal

RECEIVED
MAY - 2 2025
CITY CLERK'S OFFICE

REFERENDUM PETITION

The undersigned qualified voters of the City of Las Cruces, New Mexico hereby petition the City Council of the City of Las Cruces, New Mexico to reconsider and repeal Council Bill No. 25-019, Ordinance No. 3090, adopted on February 18, 2025. A copy of Ordinance No. 3090 is attached. If the Las Cruces City Council does not repeal Ordinance No. 3090 in the appropriate time, and there are sufficient signatures, an election on the question of the referendum shall be called at the next regular election.

Any person knowingly providing false information, forgoing a signature of signing when not a qualified elector is guilty of a fourth-degree felony.

Date	Printed Name	Signature	Address as Registered
03/22/2025	Joy Hume		5152 So Wilt Ave Las Cruces NM 88011
3/23/2025	Jason M Myers	Jason M Myers	1610 Smith Ave. LC NM 88001
3/23/25	Quentin andse Lafkin		5000 Genesis Ln 88012 LC, Nm, 88012
3/23	Janet Louise Torres		5000 Genesis LN LC NM 88012
3/23/25	Sherry Lynn Sherrod	Sherry Lynn Sherrod	5012 Red Land Dr Las Cruces NM 88011
3/23/25	Anthony Lynn Sherrod	Anthony Lynn Sherrod	5012 Redland Dr. Las Cruces, NM 88011
3/23/25	Suzette Y. Hermes	Suzette Y. Hermes	5141 S. Wilt Ave Las Cruces, NM 88011
3/23/25	Richard E. Hermes	Richard E. Hermes	5141 S. Wilt Ave Las Cruces, N.M. 88011

Approved as to form:

Christine Rivera

Christine Rivera, City Clerk

2/24/25

Date

Seal

RECEIVED
MAY - 2 2025
CITY CLERK'S OFFICE

REFERENDUM PETITION

The undersigned qualified voters of the City of Las Cruces, New Mexico hereby petition the City Council of the City of Las Cruces, New Mexico to reconsider and repeal Council Bill No. 25-019; Ordinance No. 3090, adopted on February 18, 2025. A copy of Ordinance No. 3090 is attached. If the Las Cruces City Council does not repeal Ordinance No. 3090 in the appropriate time, and there are sufficient signatures, an election on the question of the referendum shall be called at the next regular election.

Any person knowingly providing false information, forgoing a signature of signing when not a qualified elector is guilty of a fourth-degree felony.

Date	Printed Name	Signature	Address as Registered
3/24	Rico Robert		57164 E. Mesa
3/24	Fabricio Gonzalez		5473 Sombra Acuff St
3-24-25	Craig Collins		4253 Wildcat Canyon
3/24/25	Tony Saenz		1325 Estancia Real PL
3/24/25	David Flint		7633 Sierra de Luna PL
3/24/25	Rachel Pugh		5374 Genesis Ln
3/24/25	Gilbert Bustillos		2740 Andis Dr
3/24/25	Guadal Lupe T Chavez	Guadalupe T. Chavez	1385 San Bonifacio Ave

Approved as to form:

Christine Rivera — 2/24/25

Christine Rivera, City Clerk — **Date**

Seal

RECEIVED
MAY - 2 2025
CITY CLERK'S OFFICE

SUPPLEMENTARY REFERENDUM PETITION

The undersigned qualified voters of the City of Las Cruces, New Mexico hereby petition the City Council of the City of Las Cruces, New Mexico to reconsider and repeal Council Bill No. 25-019; Ordinance No. 3090, adopted on February 18, 2025. A copy of Ordinance No. 3090 is attached. If the Las Cruces City Council does not repeal Ordinance No. 3090 in the appropriate time, and there are sufficient signatures, an election on the question of the referendum shall be called at the next regular election.

Any person knowingly providing false information, forgoing a signature of signing when not a qualified elector is guilty of a fourth-degree felony.

Date	Printed Name	Signature	Address as Registered
4/23/25	Andrew Garibay		707 Creed Ave Las Cruces NM 88005
4/23/25	Arturo Garcia		725 Creed Ave Las Cruces NM 88005
4/23/25	Jennifer Gilly		745 Creed Ave
4/23	Christina Rivera		836 Creed Ave Las Cruces NM 88005
4/23	Terri Forsyth		839 Creed Ave Las Cruces, NM 88005
4/23	George Sanguinetti		611 Hansen Ave Las Cruces 88005
4/23	Jodene Young		603 Hansen Ave Las Cruces 88005
4.23	Darla Young		603 Hansen Ave Las Cruces NM 88005

Approved as to form:

Christine Rivera — April 4, 2025

Christine Rivera, City Clerk — **Date**

Seal

RECEIVED
MAY - 2 2025
CITY CLERK'S OFFICE

SUPPLEMENTARY REFERENDUM PETITION

The undersigned qualified voters of the City of Las Cruces, New Mexico hereby petition the City Council of the City of Las Cruces, New Mexico to reconsider and repeal Council Bill No. 25-019; Ordinance No. 3090, adopted on February 18, 2025. A copy of Ordinance No. 3090 is attached. If the Las Cruces City Council does not repeal Ordinance No. 3090 in the appropriate time, and there are sufficient signatures, an election on the question of the referendum shall be called at the next regular election.

Any person knowingly providing false information, forgoing a signature of signing when not a qualified elector is guilty of a fourth-degree felony.

Date	Printed Name	Signature	Address as Registered
4-19-25	Susan Maynez	S Maynez	3002 Lookout Ridge
4/19/25	Teresa Reyes	Teresa Reyes	4829 Calle Bella Ave.
4-19-25	Margaret Shoff	M Shoff	2010 San Acacio L.C.
4/19/25	Stacy Aguilar	Stacy Aguilar	3417 Ridgeline Dr Las Cruces NM 88005
4-19-25	Alma Melendez	Alma Melendez	1545 COLEGIO AVE Las Cruces 88001
4/19/25	Michele Woodbury	Michele Woodbury	4820 Quail Run Ave Las Cruces 88011
4/19/25	Melissa Sotelo		5054 Vista Del Tierra Las Cruces NM 88012
4/19	William Whitwocic		4425 Butterfly LC, NM, 88001

Approved as to form:

Christine Rivera — April 4, 2025

Christine Rivera, City Clerk — **Date**

Seal

RECEIVED
MAY - 2 2025
CITY CLERK'S OFFICE

SUPPLEMENTARY REFERENDUM PETITION

The undersigned qualified voters of the City of Las Cruces, New Mexico hereby petition the City Council of the City of Las Cruces, New Mexico to reconsider and repeal Council Bill No. 25-019; Ordinance No. 3090, adopted on February 18, 2025. A copy of Ordinance No. 3090 is attached. If the Las Cruces City Council does not repeal Ordinance No. 3090 in the appropriate time, and there are sufficient signatures, an election on the question of the referendum shall be called at the next regular election.

Any person knowingly providing false information, forgoing a signature of signing when not a qualified elector is guilty of a fourth-degree felony.

Date	Printed Name	Signature	Address as Registered
4/26/25	Jose Rangel	Jose Rangel	6519 Rosemary Rd. Las Cruces NM 88012
4/26/25	TYLER FLINN	[signature]	3948 PACIFIC LOOP LAS CRUCES, NM 88012
26 Apr	PETE LUCERO	R Lucero Pete Lucero	2026 Bugatti Dr
4-26-25	William Edgar	William Edgar	1238 PUMA TRAIL LAS CRUCES NM 88001
4-28-25	Carlos Avila	[signature]	1286 Lewis St. Las Cruces NM, 88001
4-28	WALT DICKS LT	Walt Dicks	1268 LELOIS
4-28-25	LINDA L. JONES	Linda L. Jones	1262 Lewis St
4-28-25	Brad Borges	[signature]	1814 Seldon Las Cruces, NM

Approved as to form:

Christine Rivera

Christine Rivera, City Clerk

April 4, 2025

Date

Seal

SUPPLEMENTARY REFERENDUM PETITION

The undersigned qualified voters of the City of Las Cruces, New Mexico hereby petition the City Council of the City of Las Cruces, New Mexico to reconsider and repeal Council Bill No. 25-019; Ordinance No. 3090, adopted on February 18, 2025. A copy of Ordinance No. 3090 is attached. If the Las Cruces City Council does not repeal Ordinance No. 3090 in the appropriate time, and there are sufficient signatures, an election on the question of the referendum shall be called at the next regular election.

Any person knowingly providing false information, forgoing a signature of signing when not a qualified elector is guilty of a fourth-degree felony.

Date	Printed Name	Signature	Address as Registered
4/28	Reena Rodriguez		Las Cruces, NM 88001 1774 Seldon Ave.
4-28	MICHAEL NAJERA		LAS CRUCES NM 1724 SELDON 88001
4/28/25	Ida Aragon		1704 Seldon Ave.
4-28			1705 Seldon Ave
4/28	NATASHA MEDINA		1701 WEBSTER

RECEIVED
MAY - 2 2025
CITY CLERK'S OFFICE

incomplete

Approved as to form:

Christine Rivera — April 4, 2025

Christine Rivera, City Clerk — **Date**

Seal

SUPPLEMENTARY REFERENDUM PETITION

The undersigned qualified voters of the City of Las Cruces, New Mexico hereby petition the City Council of the City of Las Cruces, New Mexico to reconsider and repeal Council Bill No. 25-019; Ordinance No. 3090, adopted on February 18, 2025. A copy of Ordinance No. 3090 is attached. If the Las Cruces City Council does not repeal Ordinance No. 3090 in the appropriate time, and there are sufficient signatures, an election on the question of the referendum shall be called at the next regular election.

Any person knowingly providing false information, forgoing a signature of signing when not a qualified elector is guilty of a fourth-degree felony.

Date	Printed Name	Signature	Address as Registered
4/20/25	Mario L Flores	Mario Flores	5299 Imperial Dr. LC NM 88012

RECEIVED
MAY - 2 2025
CITY CLERK'S OFFICE

Approved as to form:

Christine Rivera — April 4, 2025

Christine Rivera, City Clerk — **Date**

Seal

RECEIVED
MAY - 2 2025
CITY CLERK'S OFFICE

SUPPLEMENTARY REFERENDUM PETITION

The undersigned qualified voters of the City of Las Cruces, New Mexico hereby petition the City Council of the City of Las Cruces, New Mexico to reconsider and repeal Council Bill No. 25-019; Ordinance No. 3090, adopted on February 18, 2025. A copy of Ordinance No. 3090 is attached. If the Las Cruces City Council does not repeal Ordinance No. 3090 in the appropriate time, and there are sufficient signatures, an election on the question of the referendum shall be called at the next regular election.

Any person knowingly providing false information, forgoing a signature of signing when not a qualified elector is guilty of a fourth-degree felony.

Date	Printed Name	Signature	Address as Registered
4/19/2025	JOHN REDE		1065 WINTON CIR. LAS CRUCES NM 88007
4/19/25	RANDY MCCARTY		3653 BALBOA CT LAS CRUCES NM 88012
4/19/25	Bonnie Mangum		1020 Jamore Dr Las Cruces NM 88005
4/19/25	David Allison		3013 Don Buck Dr Las Cruces, NM 88011
4/19/25	Anakaren Villarreal		707 Horizon View Dr. 88011
4/19/25	Mayda Amezquita		2033 Fran Dr. Las Cruces NM 88007
4/19/25			10212 Loveland Abq NM 87114
4/19/25	Ruben Moral		2051 Mars AVE LAS CRUCES NM 88012

Duplicate

Approved as to form:

Christine Rivera — April 4, 2025

Christine Rivera, City Clerk — **Date**

Seal

RECEIVED
MAY - 2 2025
CITY CLERK'S OFFICE

Supplementary **REFERENDUM PETITION**

The undersigned qualified voters of the City of Las Cruces, New Mexico hereby petition the City Council of the City of Las Cruces, New Mexico to reconsider and repeal Council Bill No. 25-019; Ordinance No. 3090, adopted on February 18, 2025. A copy of Ordinance No. 3090 is attached. If the Las Cruces City Council does not repeal Ordinance No. 3090 in the appropriate time, and there are sufficient signatures, an election on the question of the referendum shall be called at the next regular election.

Any person knowingly providing false information, forgoing a signature of signing when not a qualified elector is guilty of a fourth-degree felony.

Date	Printed Name	Signature	Address as Registered
4-30-25	HOLLAND, ROXANNE	Roxanne Holland	633 Cielo Vista Ct 88005
4-30-25	James Huckeby	James Huckeby	625 Cielo Vista Ct 88005
4-30	Jose ARIAS	Jose Arias	601 Cielo Vista Ct LC NM. 88005
4-30	Alma Olivares		612 Cielo Bonito LC NM 88005
4-30	Diana Sanchez	Diana Sanchez	612 Cielo Bonito 88005
4-30	Mary R Beck	Mary R Beck	
4/30	Allie Wilson		635 Cielo Bonito Ct 88005
4/30	MARK SHAYDAK	Mark Shaydak	701 Turner 88005

Incomplete

Approved as to form:

Christine Rivera — 2/24/25

Christine Rivera, City Clerk — **Date**

Seal

RECEIVED
MAY - 2 2025
CITY CLERK'S OFFICE

SUPPLEMENTARY REFERENDUM PETITION

The undersigned qualified voters of the City of Las Cruces, New Mexico hereby petition the City Council of the City of Las Cruces, New Mexico to reconsider and repeal Council Bill No. 25-019; Ordinance No. 3090, adopted on February 18, 2025. A copy of Ordinance No. 3090 is attached. If the Las Cruces City Council does not repeal Ordinance No. 3090 in the appropriate time, and there are sufficient signatures, an election on the question of the referendum shall be called at the next regular election.

Any person knowingly providing false information, forgoing a signature of signing when not a qualified elector is guilty of a fourth-degree felony.

Date	Printed Name	Signature	Address as Registered
4/30	CAROL SHAYDAK	Carol Shaydak	701 Turner Ave 88005
4/30	MARK SIMMONS	Mark Simmons	705 Turner Ave 88005
4/30	Patricia M. Gonzales	Patricia M. Gonzales	709 Turner Ave 88005
4/30	Shannon FRANCIS	Shannon Francis	710 Turner Ave
4/30	Corrina Franks	Corrina Franks	710 Turner Ave 88005
5/1	David E Stern	David E Stern	667 Creed Ave LC 88005

duplicate

Approved as to form:

Christine Rivera — April 4, 2025

Christine Rivera, City Clerk — **Date**

Seal

RECEIVED
MAY - 2 2025
CITY CLERK'S OFFICE

AFFIDAVIT OF CIRCULATOR

STATE OF NEW MEXICO)
: ss.
COUNTY OF DONA ANA)

I, Edward Thomas Jr, being first duly sworn on my oath state that:

1. I am over the age of 18 years and have personal knowledge of the matters set forth in this affidavit.

2. I, Edward Thomas Jr do hereby certify that the signatures appearing on the front hereof were signed in my presence; that to the best of my knowledge and belief each such signature is genuine; and that the person so signing is a qualified elector in the City of Las Cruces.

Edward Thomas Jr
Signature of Circulator of Petition

950 Calle Del Encanto
Mailing Address

SUBSCRIBED and sworn to before me this 20 day of March, 2025.

Notary Public

My commission expires:

9/24/28

State of New Mexico
Notary Public
Lisa Bertoni
Commission # 2004302
Commission Expires: 09/24/2028

REFERENDUM PETITION

The undersigned qualified voters of the City of Las Cruces, New Mexico hereby petition the City Council of the City of Las Cruces, New Mexico to reconsider and repeal Council Bill No. 25-019; Ordinance No. 3090, adopted on February 18, 2025. A copy of Ordinance No. 3090 is attached. If the Las Cruces City Council does not repeal Ordinance No. 3090 in the appropriate time, and there are sufficient signatures, an election on the question of the referendum shall be called at the next regular election.

Any person knowingly providing false information, forgoing a signature of signing when not a qualified elector is guilty of a fourth-degree felony.

Date	Printed Name	Signature	Address as Registered
3/25/25	Leah Nicole McDonald	Leah N. Mcdonald	1131 Old West Way Las Cruces, NM 88005
3/25/25	DAVID COCA		1157 OLD WEST WAY LAS CRUCES NM 88005

RECEIVED
MAY - 2 2025
CITY CLERK'S OFFICE

Approved as to form:

Christine Rivera — 2/24/25

Christine Rivera, City Clerk — **Date**

Seal

RECEIVED
MAY - 2 2025
CITY CLERKS OFFICE

REFERENDUM PETITION

The undersigned qualified voters of the City of Las Cruces, New Mexico hereby petition the City Council of the City of Las Cruces, New Mexico to reconsider and repeal Council Bill No. 25-019; Ordinance No. 3090, adopted on February 18, 2025. A copy of Ordinance No. 3090 is attached. If the Las Cruces City Council does not repeal Ordinance No. 3090 in the appropriate time, and there are sufficient signatures, an election on the question of the referendum shall be called at the next regular election.

Any person knowingly providing false information, forgoing a signature of signing when not a qualified elector is guilty of a fourth-degree felony.

Date	Printed Name	Signature	Address as Registered
3/23/25	Brenda W. Carver	Brenda Carver	150 Roberts Dr. LC NM 88005
3/23/25	PATRICIA MARIE DUNN		160 ROBERTS DR LAS CRUCES, NM 88005
3/25/25	Andrew Trujillo	Andrew Trujillo	1121 Fort summer way
3/25/25	Adrian Ramirez		1141 fort summe way
3/25/25	JERRY A. HILL		1161 Fort Summer Way
3/25/25	Michael L. Manchester		1171 Fort Summer Way
3/25/25	MARY LEWIS WIBURG	Mary Lewis Wiburg	1131 OLD WEST WAY
3/25/25	Karin M. Wiburg	Karin M. Wiburg	1131 OLD West Way LC, NM 8800

Approved as to form:

Christine Rivera — 3/24/25

Christine Rivera, City Clerk — **Date**

Seal

RECEIVED
MAY - 2 2025
CITY CLERK'S OFFICE

REFERENDUM PETITION

The undersigned qualified voters of the City of Las Cruces, New Mexico hereby petition the City Council of the City of Las Cruces, New Mexico to reconsider and repeal Council Bill No. 25-019; Ordinance No. 3090, adopted on February 18, 2025. A copy of Ordinance No. 3090 is attached. If the Las Cruces City Council does not repeal Ordinance No. 3090 in the appropriate time, and there are sufficient signatures, an election on the question of the referendum shall be called at the next regular election.

Any person knowingly providing false information, forgoing a signature of signing when not a qualified elector is guilty of a fourth-degree felony.

Date	Printed Name	Signature	Address as Registered
3/22	Franthi Buenrostro	[signature]	Eco Chateau Dr. 88005 LC. New Mexico
3/22	Hannia Villegas	[signature]	1038 Moon River Loop 88007 LC, nm
3/22	Valeria Garcia Aguirre	[signature]	7754 moonstone st. 80012 LC, NM
3/22	Robert D Fahnholz	Robert Fahnholz	4650 Pulsar Ave LC 88012
3/22	James R Helmick	[signature]	1433 Sue Ct LC NM 88007
3/22	Adrienne Holguin	Adrienne Holguin	5478 Amarillo Del sol Las Cruces NM 88007
3/22	Adrian Holguin	[signature]	5478 Amarillo del Sol Las Cruces NM 88007
3-23	Robert Bolton	R Bolton	4549 Azure Hills Rd Las Cruces, NM 88011

Approved as to form:

Christine Rivera

Christine Rivera, City Clerk

2/24/25

Date

Seal

RECEIVED
MAY - 2 2025
CITY CLERKS OFFICE

REFERENDUM PETITION

The undersigned qualified voters of the City of Las Cruces, New Mexico hereby petition the City Council of the City of Las Cruces, New Mexico to reconsider and repeal ~~Council Bill No. 25-019,~~ Ordinance No. 3090, adopted on February 18, 2025. A copy of Ordinance No. 3090 is attached. If the Las Cruces City Council does not repeal Ordinance No. 3090 in the appropriate time, and there are sufficient signatures, an election on the question of the referendum shall be called at the next regular election.

Any person knowingly providing false information, forgoing a signature of signing when not a qualified elector is guilty of a fourth-degree felony.

Date	Printed Name	Signature	Address as Registered
3/22	Debra D. Cota		2982 Lookout Ridge LC, NM 88011
3/22	David Cota		2982 Lookout Ridge Las Cruces NM 88011
3/22	REED Elliott		5325 S. Jornada Rd LCNM 88011
3/22	Paula S. Aquino		4559 Mesa Central Dr. Las Cruces, NM 88011
3/22	Gerald Lee		3600 Canyon Ridge Arc Las Cruces, NM 88011
3/22	Rory Richardson		4274 Russian Sage Las Cruces NM 88011
3/22	Susan Jean Richardson		4274 Russian Sage Las Cruces NM 88011
3/22	Armando Rodriguez		7240 Aretha Way Las Cruces 88012

Approved as to form:

Christine Rivera — 2/24/25

Christine Rivera, City Clerk — **Date**

Seal

RECEIVED
MAY - 2 2025
CITY CLERK'S OFFICE

REFERENDUM PETITION

The undersigned qualified voters of the City of Las Cruces, New Mexico hereby petition the City Council of the City of Las Cruces, New Mexico to reconsider and repeal Council Bill No. 25-019; Ordinance No. 3090, adopted on February 18, 2025. A copy of Ordinance No. 3090 is attached. If the Las Cruces City Council does not repeal Ordinance No. 3090 in the appropriate time, and there are sufficient signatures, an election on the question of the referendum shall be called at the next regular election.

Any person knowingly providing false information, forgoing a signature of signing when not a qualified elector is guilty of a fourth-degree felony.

Date	Printed Name	Signature	Address as Registered
3/22	Miguel Vazquez		2994 San Lorenzo Ct Las Cruces NM 88007
3/22	Judy Flores	Judy Flores	713 Hansen Ave. Las Cruces 88005
3/22	Priscilla Montelongo		4474 Valle del Luz Cir Las Cruces, NM
3/22	James D. Hurst		2573 Centennial St LC NM 88011
3/22	Teresa C. Hurst	Teresa Hurst	2573 Centennial St Las Cruces NM 88011
22 MAR 25	DAVID W HUNTER		905 Conway Ave Las Cruces NM 88005
3/22/25	DELIA HUNTER		905 Conway Ave Las Cruces NM 88005
3/22/25	ROBERT DAMERS		1245 W. Ether Las Cruces, NM 88005

Approved as to form:

Christine Rivera — 2/24/25

Christine Rivera, City Clerk — **Date**

Seal

RECEIVED
MAY - 2 2025
CITY CLERK'S OFFICE

REFERENDUM PETITION

The undersigned qualified voters of the City of Las Cruces, New Mexico hereby petition the City Council of the City of Las Cruces, New Mexico to reconsider and repeal Council Bill No. 25-019; Ordinance No. 3090, adopted on February 18, 2025. A copy of Ordinance No. 3090 is attached. If the Las Cruces City Council does not repeal Ordinance No. 3090 in the appropriate time, and there are sufficient signatures, an election on the question of the referendum shall be called at the next regular election.

Any person knowingly providing false information, forgoing a signature of signing when not a qualified elector is guilty of a fourth-degree felony.

Date	Printed Name	Signature	Address as Registered
3/23/25	Samantha Lish	Samantha Lish	1865 Myrtle Ave Las Cruces, NM 88001
3/23/25	James Cardenas Jr	James Jr	1425 Monterista Las Cruces NM 88001
3/23	Beatrice DeLan	Beatrice DeLan	930 Calle del Encanto LC N.M
3/23	WANDUS Ryveer	Wandus Ryveer	960 Calle Del Sol N.M.
3/23	Angelita Sanchez	Angelita Sanchez	1040 Calle del Sol LC, NM 88005
3/23	Elodia Mendoza	Elodia Mendoza	1050 Calle del Sol LC NM 88005
3/23	Samuel P. Villanueva	Samuel P. Villanueva	1515 S. Esperanza L.C., N.M. 88001
3/23	VICTOR COLORADO	Victor Colorado	100 Robertos LC NM 88001

Approved as to form:

Christine Rivera

Christine Rivera, City Clerk

2/24/25

Date

Seal

RECEIVED
MAY - 2 2025
CITY CLERK'S OFFICE

REFERENDUM PETITION

The undersigned qualified voters of the City of Las Cruces, New Mexico hereby petition the City Council of the City of Las Cruces, New Mexico to reconsider and repeal Council Bill No. 25-019; Ordinance No. 3090, adopted on February 18, 2025. A copy of Ordinance No. 3090 is attached. If the Las Cruces City Council does not repeal Ordinance No. 3090 in the appropriate time, and there are sufficient signatures, an election on the question of the referendum shall be called at the next regular election.

Any person knowingly providing false information, forgoing a signature of signing when not a qualified elector is guilty of a fourth-degree felony.

Date	Printed Name	Signature	Address as Registered
3/21	Bertha Silva	[signature]	4042 Bravia Dove Loop LC. NM 88001
3/22	Timothy Gilliam	T. Gilli[illegible]	6245 Bayberry rd LC, NM 88012
3/22	Tammy Gutierrez	[signature]	3801 Yellowstone Dr. LC NM 88011
3/22	Peter J. GOODALE	[signature]	1909 E IDAHO LC NM 88001
3/22	Jean Simpson Sonntag	Jean Sonntag	4342 Malaga NM 88011
3/22	Esther Minick	Esther Minick	5200 Chiricahua Trl Las Cruces, NM 88017
3/22	Robert Minick	[signature]	"
3/22	Mia Aguilera	Mia Aguilera	1387 [illegible] Rejo Ct LC, NM 88007

Approved as to form:

Christine Rivera — 2/24/25

Christine Rivera, City Clerk — **Date**

Seal

CORBETT Report.

Supplementary

REFERENDUM PETITION

The undersigned qualified voters of the City of Las Cruces, New Mexico hereby petition the City Council of the City of Las Cruces, New Mexico to reconsider and repeal Council Bill No. 25-019; Ordinance No. 3090, adopted on February 18, 2025. A copy of Ordinance No. 3090 is attached. If the Las Cruces City Council does not repeal Ordinance No. 3090 in the appropriate time, and there are sufficient signatures, an election on the question of the referendum shall be called at the next regular election.

Any person knowingly providing false information, forgoing a signature of signing when not a qualified elector is guilty of a fourth-degree felony.

Date	Printed Name	Signature	Address as Registered
4/16	Michelle A. Reyna	Michelle Reyna	700 W Las Cruces Ave, Las Cruces NM 88005

RECEIVED
MAY - 2 2025
CITY CLERK'S OFFICE

Approved as to form:

Christine Rivera
Christine Rivera, City Clerk

2/24/25
Date

Seal

Supplementary

RECEIVED
MAY - 2 2025
CITY CLERK'S OFFICE

REFERENDUM PETITION

The undersigned qualified voters of the City of Las Cruces, New Mexico hereby petition the City Council of the City of Las Cruces, New Mexico to reconsider and repeal Council Bill No. 25-019; Ordinance No. 3090, adopted on February 18, 2025. A copy of Ordinance No. 3090 is attached. If the Las Cruces City Council does not repeal Ordinance No. 3090 in the appropriate time, and there are sufficient signatures, an election on the question of the referendum shall be called at the next regular election.

Any person knowingly providing false information, forgoing a signature of signing when not a qualified elector is guilty of a fourth-degree felony.

Date	Printed Name	Signature	Address as Registered
4/13/25	Teresam. Baca	Teresam. Baca	940 Delta Las Cruces, NM 88001
4/13/25	AUDREY SHOULDERS	Audrey A. Shoulders	5315 MORNINGSIDE RD LC, NM 88012
4-13-25	ARCHIE W. WATSON	Archie W. Watson	4650 Rock Canyon Loop L.C.N.M 88011
4-13-2025	SANDRA L. SUMNER	Sandra L. Sumner	298 Los Arboles Ct Las Cruces NM 88011
4-16-25	Santos M Hernandez		201 S Miranda St Las Cruces NM 88005
4-16-25	KYLER YORK		624 W LAS CRUCES LAS CRUCES NM 88005
4-16-25	EDWARD HAINES	Edward M. Haines	635 West Las Cruces Ave Las Cruces N.M 88003
4-16-25	Nyeta Haines	Nyeta L. Haines	619 W. Las Cruces Ave Las Cruces, NM 88005

Approved as to form:

Christine Rivera — 2/24/25

Christine Rivera, City Clerk — **Date**

Seal

RECEIVED
MAY - 2 2025
CITY CLERK'S OFFICE

Supplementary

REFERENDUM PETITION

The undersigned qualified voters of the City of Las Cruces, New Mexico hereby petition the City Council of the City of Las Cruces, New Mexico to reconsider and repeal Council Bill No. 25-019; Ordinance No. 3090, adopted on February 18, 2025. A copy of Ordinance No. 3090 is attached. If the Las Cruces City Council does not repeal Ordinance No. 3090 in the appropriate time, and there are sufficient signatures, an election on the question of the referendum shall be called at the next regular election.

Any person knowingly providing false information, forgoing a signature of signing when not a qualified elector is guilty of a fourth-degree felony.

Date	Printed Name	Signature	Address as Registered
4/13/25	Sheila Luntz	Sheila Ann Luntz	4612 Mesa Central Las Cruces, NM 88011
4/13/25	Daniel E. Ontiveros	Dan Ontiveros	4925 SKYVIEW Las Cruces NM 88007
4/16/25	Micah Funk	Micah Funk	Las Cruces, NM 408 McClure Rd
4/16/25	Belinda Rodriguez	Belinda Rodriguez	Las Cruces, NM 88005 414 McClure Rd
4-16-25	Christopher Molina		Las cruces, NM 88005 415 mcClure Rd
4.16.25	Adreana Almanza		424 McClure Rd LC NM 88005
4.16.25	LINDA SPENGLER	Linda Spengler	426 McClure LC, NM 88005
4.16.25	Mary LECLERE		1615 N. Reymond St LC, NM 88005

Approved as to form:

Christine Rivera — 2/24/25

Christine Rivera, City Clerk — **Date**

Seal

Supplementary

RECEIVED
MAY - 2 2025
CITY CLERKS OFFICE

REFERENDUM PETITION

The undersigned qualified voters of the City of Las Cruces, New Mexico hereby petition the City Council of the City of Las Cruces, New Mexico to reconsider and repeal Council Bill No. 25-019; Ordinance No. 3090, adopted on February 18, 2025. A copy of Ordinance No. 3090 is attached. If the Las Cruces City Council does not repeal Ordinance No. 3090 in the appropriate time, and there are sufficient signatures, an election on the question of the referendum shall be called at the next regular election.

Any person knowingly providing false information, forgoing a signature of signing when not a qualified elector is guilty of a fourth-degree felony.

Date	Printed Name	Signature	Address as Registered
4-12-25	Brad Williams		1655 Palo Verde Ave. Las Cruces, NM 88001
4/12/25	Trent Schultz		5512 ARTIST RD LAS CRUCES, NM 88011
4/12/2025	John E. Kutinac		4320 Calle Bonita Ln Las Cruces, NM 88011
12 APR 2025	Jeffrey Kramer		5655 Real Del Norte L.C. NM 88012
4/12/25	Christopher S Freeman		4305 Tellbrook Rd. LC, NM 88011
4/12/25	Jean L. Freeman	Jean L Freeman	4305 Tellbrook RD LC, NM 88011
4/12/25	WARREN J. MANOGUE		35 FAULKNER CYN RD LAS CRUCES, NM 88007
4/12/25	MAXIMINO TZONTLIMATZI SR		1317 KEARNY PL LAS CRUCES, NM 88007

Approved as to form:

Christine Rivera — 2/24/25

Christine Rivera, City Clerk — **Date**

Seal

Supplementary

RECEIVED
MAY - 2 2025
CITY CLERK'S OFFICE

REFERENDUM PETITION

The undersigned qualified voters of the City of Las Cruces, New Mexico hereby petition the City Council of the City of Las Cruces, New Mexico to reconsider and repeal Council Bill No. 25-019; Ordinance No. 3090, adopted on February 18, 2025. A copy of Ordinance No. 3090 is attached. If the Las Cruces City Council does not repeal Ordinance No. 3090 in the appropriate time, and there are sufficient signatures, an election on the question of the referendum shall be called at the next regular election.

Any person knowingly providing false information, forgoing a signature of signing when not a qualified elector is guilty of a fourth-degree felony.

Date	Printed Name	Signature	Address as Registered
4/12	Michael D. Glover	[signature]	5612 Mira Montes Las Cruces, NM 88007
4/12	Danielle Gibbs	[signature]	3128 Las Placitas Rd Las Cruces, NM 88011
4/12	Juliet N Triste	[signature]	2898 Lake Valley Ave Las Cruces NM 88007
4/12	Jason J. Lopez	[signature]	2898 Lake Valley Ave Las Cruces, NM 88007
4/12	Federico DeLeon	[signature]	4404 Calle de Nubes las Cruces NM 88012
4/12	Sage De Leon	[signature]	4404 Calle de nubes Las Cruces NM 88012
4/12	Roy M. Williams	[signature]	552 Tingo Cir LC NM 88007
4/12	[signature]	[signature]	552 Tingo Cir LC, NM 88007

Approved as to form:

Christine Rivera — 2/24/25

Christine Rivera, City Clerk — **Date**

Seal

RECEIVED
MAY - 2 2025
CITY CLERK'S OFFICE

Supplementary

REFERENDUM PETITION

The undersigned qualified voters of the City of Las Cruces, New Mexico hereby petition the City Council of the City of Las Cruces, New Mexico to reconsider and repeal Council Bill No. 25-019, Ordinance No. 3090, adopted on February 18, 2025. A copy of Ordinance No. 3090 is attached. If the Las Cruces City Council does not repeal Ordinance No. 3090 in the appropriate time, and there are sufficient signatures, an election on the question of the referendum shall be called at the next regular election.

Any person knowingly providing false information, forgoing a signature of signing when not a qualified elector is guilty of a fourth-degree felony.

Date	Printed Name	Signature	Address as Registered
4/12	Margaret & Peter	Margaret Peter	746 Creed Ave Las Cruces NM 88005
4/12	JOHN A. PETERS		746 CREED AVE LAS CRUCES, NM 88005
4/12	Melissa Smith		2190 Frontier Dr Las Cruces 88011
4/12	Jennifer Wilson		3054 Dos Vistas, LC, NM 88072
4/12	Maria Komiyama		905 Calle Del Encanto Las Cruces, NM, 88005
4/12	Justin M Wilson		1400 B Brown RD Las Cruces, NM, 88005
4/12	Irma T. Morales	Irma T. Morales	1410 Brown Rd Las Cruces NM 88005
4/12	Samantha Sanago		1502 Brown Road Las Cruces NM 88005

Approved as to form:

Christine Rivera — 2/24/25

Christine Rivera, City Clerk — **Date**

Seal

SUPPLEMENTARY REFERENDUM PETITION

The undersigned qualified voters of the City of Las Cruces, New Mexico hereby petition the City Council of the City of Las Cruces, New Mexico to reconsider and repeal Council Bill No. 25-019; Ordinance No. 3090, adopted on February 18, 2025. A copy of Ordinance No. 3090 is attached. If the Las Cruces City Council does not repeal Ordinance No. 3090 in the appropriate time, and there are sufficient signatures, an election on the question of the referendum shall be called at the next regular election.

Any person knowingly providing false information, forgoing a signature of signing when not a qualified elector is guilty of a fourth-degree felony.

Date	Printed Name	Signature	Address as Registered
4/30/25	Kristopher Keith	Kristopher J. Keith	1410 Roberts Dr. Las Cruces, NM

RECEIVED
MAY - 2 2025
CITY CLERK'S OFFICE

Approved as to form:

Christine Rivera
Christine Rivera, City Clerk

April 4, 2025
Date

Seal

RECEIVED
MAY - 2 2025
CLERK'S OFFICE

SUPPLEMENTARY REFERENDUM PETITION

The undersigned qualified voters of the City of Las Cruces, New Mexico hereby petition the City Council of the City of Las Cruces, New Mexico to reconsider and repeal Council Bill No. 25-019; Ordinance No. 3090, adopted on February 18, 2025. A copy of Ordinance No. 3090 is attached. If the Las Cruces City Council does not repeal Ordinance No. 3090 in the appropriate time, and there are sufficient signatures, an election on the question of the referendum shall be called at the next regular election.

Any person knowingly providing false information, forgoing a signature of signing when not a qualified elector is guilty of a fourth-degree felony.

Date	Printed Name	Signature	Address as Registered
4/30	Julian L Medina		1440 Grover Dr Las Cruces NM 88005
4/30	Gordon P. Titus III		1450 Grover dr 88005
4/30	Christina Campbell		1445 Grover Dr
4/30	Paul Sanchez		1510 Grover Dr.
4/30	Aligheri Molina		1545 Roberts dr. 88005
4/30	Alfredo Cordero		1525 Roberts Dr. 88005
4/30	Elda Martinez		1535 Roberts Dr 88005
4/30	Sandra Diaz		1420 Roberts Dr. Las Cruces, NM 88005

Approved as to form:

Christine Rivera — April 4, 2025

Christine Rivera, City Clerk — **Date**

Seal

RECEIVED
MAY - 2 2025
CITY CLERK'S OFFICE

SUPPLEMENTARY REFERENDUM PETITION

The undersigned qualified voters of the City of Las Cruces, New Mexico hereby petition the City Council of the City of Las Cruces, New Mexico to reconsider and repeal Council Bill No. 25-019; Ordinance No. 3090, adopted on February 18, 2025. A copy of Ordinance No. 3090 is attached. If the Las Cruces City Council does not repeal Ordinance No. 3090 in the appropriate time, and there are sufficient signatures, an election on the question of the referendum shall be called at the next regular election.

Any person knowingly providing false information, forgoing a signature of signing when not a qualified elector is guilty of a fourth-degree felony.

Date	Printed Name	Signature	Address as Registered
4/26/2025	John M Eggleston		2827 Tuscan Hills Ln Las Cruces, NM 88011
4/30/25	Brandon Kendrick		435 Ithaca Ct. Apt. L7 Las Cruces, NM 88011
4-30-25	Tammy R. Jeschke		1300 Roberts Drive Las Cruces NM 88005
4-30-25	Ricardo Holguin		1345 Glover Dr Las Cruces, NM 88005
4-30-25	Briana Jacques		1415 Grover Dr las Cruces NM 88005
4/30/25	Nicolas J. Jacques		1415 Grover Dr. las Cruces NM 88005
4/30	Ron A. Mowad		1440 Grover Dr. Las Cruces, NM 88005
4/30	Helen Medina		1440 Grover Dr Las Cruces 88005

Approved as to form:

Christine Rivera
Christine Rivera, City Clerk

April 4, 2025
Date

Seal

RECEIVED
MAY - 2 2025
CITY CLERKS OFFICE

SUPPLEMENTARY REFERENDUM PETITION

The undersigned qualified voters of the City of Las Cruces, New Mexico hereby petition the City Council of the City of Las Cruces, New Mexico to reconsider and repeal Council Bill No. 25-019; Ordinance No. 3090, adopted on February 18, 2025. A copy of Ordinance No. 3090 is attached. If the Las Cruces City Council does not repeal Ordinance No. 3090 in the appropriate time, and there are sufficient signatures, an election on the question of the referendum shall be called at the next regular election.

Any person knowingly providing false information, forgoing a signature of signing when not a qualified elector is guilty of a fourth-degree felony.

Date	Printed Name	Signature	Address as Registered
4/26/25	RILEY, JR LAWRENCE		11313 LA CROSSE WSNR, NM 88007
4/26/25	Martha L. Riley		11312 La Crosse St. WSNR, NM 88007
4/26/25	Joy L. Clickener		2757 Wildwind LC NM 88007
4/26/25	MARK A. SMITH		2757 WILDWIND LCNM 88007
4/26/25	FRAN FRANCIS		1313 Evelyn St LC, NM 88001
4.26.25	Luis A. Arellano		3772 Damonite CT L.C. N.M 88012
4-26-25	JAMES METZNER		9560 EASY LANE LAS CRUCES NM 88007
4/26/25	Sharon Rose Eggebeen		2527 Tuscan Hills Ln Las Cruces NM 88011

Approved as to form:

Christine Rivera — April 4, 2025

Christine Rivera, City Clerk — **Date**

Seal

RECEIVED
MAY - 2 2025
CITY CLERK'S OFFICE

SUPPLEMENTARY REFERENDUM PETITION

The undersigned qualified voters of the City of Las Cruces, New Mexico hereby petition the City Council of the City of Las Cruces, New Mexico to reconsider and repeal Council Bill No. 25-019; Ordinance No. 3090, adopted on February 18, 2025. A copy of Ordinance No. 3090 is attached. If the Las Cruces City Council does not repeal Ordinance No. 3090 in the appropriate time, and there are sufficient signatures, an election on the question of the referendum shall be called at the next regular election.

Any person knowingly providing false information, forgoing a signature of signing when not a qualified elector is guilty of a fourth-degree felony.

Date	Printed Name	Signature	Address as Registered
4/22	NEIL RIVARD	[signature]	400 EL PRADO AVE LAS CRUCES NM 88005
4-22	Jerry W Wood	[signature]	385 El Prado Ave Las Cruces NM 88005
4-22	Peggy A Wood	Peggy Wood	385 El Prado Ave Las Cruces NM 88005
04/22	Justin Hawman	Justin Hawman	350 EL PRADO LC NM 88005
4-22	Tracie Carmichael	T Carmichael	340 El. Prado Ave LAS Cruces NM 88005
4/22	Mai'Ani L. ~~As~~ Asbury	[signature]	104 W. Gallagher Ave LC NM 88005
4/26	Jeffrey Tim Query	Jeffrey Tim Query	4637 Nogal Canyon Rd Las Cruces 88011
4/26	Michael P. Hinojosa	Michael P. Hinojosa	1125 W Offer Dr. LAS Cruces NM 88005

Approved as to form:

Christine Rivera
Christine Rivera, City Clerk

April 4, 2025
Date

Seal

RECEIVED
MAY - 2 2025
CITY CLERKS OFFICE

SUPPLEMENTARY REFERENDUM PETITION

The undersigned qualified voters of the City of Las Cruces, New Mexico hereby petition the City Council of the City of Las Cruces, New Mexico to reconsider and repeal Council Bill No. 25-019; Ordinance No. 3090, adopted on February 18, 2025. A copy of Ordinance No. 3090 is attached. If the Las Cruces City Council does not repeal Ordinance No. 3090 in the appropriate time, and there are sufficient signatures, an election on the question of the referendum shall be called at the next regular election.

Any person knowingly providing false information, forgoing a signature of signing when not a qualified elector is guilty of a fourth-degree felony.

Date	Printed Name	Signature	Address as Registered
4/19	Jennifer Mayer	Jen Mayer	4501 Rimwalk Rd. 88007
4/20	Shelley Ann Black	Shelley Ann Black	3229 Neptune Dr. 88012
4/20	Rosie R. Carrillo	Rosie R. Carrillo	650 McClure Rd Las Cruces, NM 88007
4/22	Leroy Carrillo	Leroy Carrillo	Las Cruces, NM 88007 650 McClure 88007
4/22	Cynthia R. DeLang	Cynthia R. DeLang	509 El Prado Ave L.C. NM 88005
4/22	Alexander M Stewart	Alexander M Stewart	455 El Prado Ave Las C NM 88005
4/12	Ruben S Garcia	Ruben S Garcia	Las Cruces, NM 4160 El Prado 88007 88005
4/22	ANITA RIVARD	Anita Rivard	400 EL PRADO AVE LAS CRUCES, NM 88005

Approved as to form:

Christine Rivera — April 4, 2025

Christine Rivera, City Clerk — **Date**

Seal

RECEIVED
MAY - 2 2025
CITY CLERKS OFFICE

SUPPLEMENTARY REFERENDUM PETITION

The undersigned qualified voters of the City of Las Cruces, New Mexico hereby petition the City Council of the City of Las Cruces, New Mexico to reconsider and repeal Council Bill No. 25-019; Ordinance No. 3090, adopted on February 18, 2025. A copy of Ordinance No. 3090 is attached. If the Las Cruces City Council does not repeal Ordinance No. 3090 in the appropriate time, and there are sufficient signatures, an election on the question of the referendum shall be called at the next regular election.

Any person knowingly providing false information, forgoing a signature of signing when not a qualified elector is guilty of a fourth-degree felony.

Date	Printed Name	Signature	Address as Registered
4/19/25	Julie JGC Carroll Gayle	Julie Carroll	4379 Isleta Ct. Las Cruces, NM 88011
4/19/25	Russell Smith		1875 N Alameda Blvd Las Cruces NM 88005
4/19	MATT SANCHEZ		4875 LAS ALTURAS DR 88011
4/19	Dani Kershaw		1506 Bison spring dr las cruces, NM 88012
4/19	Jasen Kershaw		1506 Bison Spring Dr Las Cruces, NM 88012
4.19.25	Paul Eugene DeVillez		2013 Anita Dr. Las Cruces, NM 88001
4-19-25	Carol A Fitzgerald		6065 Kokopelli Lane LC, NM 88005
4-19-25	BRUCE FITZGERALD		6065 KOKOPELLI LN LC, NM 88005

Approved as to form:

Christine Rivera — **Christine Rivera, City Clerk**

April 4, 2025 — **Date**

Seal

RECEIVED
MAY - 2 2025
CITY CLERK'S OFFICE

SUPPLEMENTARY REFERENDUM PETITION

The undersigned qualified voters of the City of Las Cruces, New Mexico hereby petition the City Council of the City of Las Cruces, New Mexico to reconsider and repeal Council Bill No. 25-019; Ordinance No. 3090, adopted on February 18, 2025. A copy of Ordinance No. 3090 is attached. If the Las Cruces City Council does not repeal Ordinance No. 3090 in the appropriate time, and there are sufficient signatures, an election on the question of the referendum shall be called at the next regular election.

Any person knowingly providing false information, forgoing a signature of signing when not a qualified elector is guilty of a fourth-degree felony.

Date	Printed Name	Signature	Address as Registered
4/19	Robert Trumbull		993 Valle Hermosa 88005
19 APR	MARIO PACHECO		5565 BOXWOOD LN 88012
4/19	Michelle Pacheco		5565 Boxwood Ln 88012
4/19	Yolanda Jaramillo		1505 E Juniper Ave LCNM 88001
4/19	Dru Marketto		4419 Miramar Arc LC NM 88011
4/19	Jeni Marketto		4419 miramar Arc LC NM 88011
4/19	Amanda Wingard		954 Valle Hermosa Lc NM 88005
4/19	KENNETH C. CARROLL		4379 ISLETA COURT, LAS CRUCES NM 88011

Approved as to form:

Christine Rivera — April 4, 2025

Christine Rivera, City Clerk — **Date**

Seal

AFFIDAVIT OF CIRCULATOR

RECEIVED
MAY - 2 2025
CITY CLERK'S OFFICE

STATE OF NEW MEXICO)
: ss.
COUNTY OF DONA ANA)

I, STEPHEN G COLETTI JR, being first duly sworn on my oath state that:

1. I am over the age of 18 years and have personal knowledge of the matters set forth in this affidavit.

2. I, STEPHEN G COLETTI JR do hereby certify that the signatures appearing on the front hereof were signed in my presence; that to the best of my knowledge and belief each such signature is genuine; and that the person so signing is a qualified elector in the City of Las Cruces.

Signature of Circulator of Petition

350 LAMANITE CT
LAS CRUCES NM 88012

Mailing Address

SUBSCRIBED and sworn to before me this 20 day of MARCH, 2025.

Notary Public

My commission expires:

9/24/28

State of New Mexico
Notary Public
Lisa Bertoni
Commission # 2004302
Commission Expires: 09/24/2028

RECEIVED
MAY - 2 2025
CITY CLERK'S OFFICE

Supplementary **REFERENDUM PETITION**

The undersigned qualified voters of the City of Las Cruces, New Mexico hereby petition the City Council of the City of Las Cruces, New Mexico to reconsider and repeal Council Bill No. 25-019: Ordinance No. 3090, adopted on February 18, 2025. A copy of Ordinance No. 3090 is attached. If the Las Cruces City Council does not repeal Ordinance No. 3090 in the appropriate time, and there are sufficient signatures, an election on the question of the referendum shall be called at the next regular election.

Any person knowingly providing false information, forgoing a signature of signing when not a qualified elector is guilty of a fourth-degree felony.

Date	Printed Name	Signature	Address as Registered
4/15/25	Michele Smith	MDeane Smith	3753 Diamonite Ct Las Cruces, NM 88012
4/15/25	Thomas Smith		3753 Diamonite Ct Las Cruces, NM 88012
4/15/25	William Terry		3760 Diamonite Ct 88012
4/15/25	Claudia L. Franco	Claudia Franco	3709 Chromite Ct L.C. N.M 88012
4/15/25	Danny Yurtz		3717 Chromite L.C. N.M 88012
4/15/25	Patrick F. Tellez		3724 Chromite L.C NM 88012
4/15/25	Rosa Carmina Mendoza		3712 Chromite Ct Las Cruces, NM 88012
4/16/25	Jennifer Chavez		3861 Ivory court Las Cruces, NM 88012

Approved as to form:

Christine Rivera — 2/24/25

Christine Rivera, City Clerk — **Date**

Seal

RECEIVED
MAY - 2 2025
CITY CLERK'S OFFICE

Supplementary

REFERENDUM PETITION

The undersigned qualified voters of the City of Las Cruces, New Mexico hereby petition the City Council of the City of Las Cruces, New Mexico to reconsider and repeal Council Bill No. 25-019; Ordinance No. 3090, adopted on February 18, 2025. A copy of Ordinance No. 3090 is attached. If the Las Cruces City Council does not repeal Ordinance No. 3090 in the appropriate time, and there are sufficient signatures, an election on the question of the referendum shall be called at the next regular election.

Any person knowingly providing false information, forgoing a signature of signing when not a qualified elector is guilty of a fourth-degree felony.

Date	Printed Name	Signature	Address as Registered
4/6/25	Sandra Adam-Sias	Sandra Adam Sias	3814 Lamanite Ct Las Cruces NM 88012
4/6/25	Jason D Hayes II	[signature]	3806 Lamanite Ct. Las Cruces, NM 88012
4/6/25	Jazzmin C. Hayes	[signature]	3806 Lamanite Ct. Las Cruces, NM 88012
4/6/25	Neal C. Mitchell	[signature]	5038 Arena Dr Las Cruces, NM 88012
4/6/25	Gloria R Lavinia	[signature]	5034 Arena Dr Las Cruces NM 88012
4/14/25	Javier Julian Padilla	[signature]	3827 Fossil Ct Las Cruces NM 88012
4/14/25	Veronica G Romero	[signature]	3823 Fossil Ct Las Cruces NM 88012
4/15/25	Deborah Hall	[signature]	3745 Damonite Lcnm 88012

Approved as to form:

Christine Rivera

Christine Rivera, City Clerk

2/24/25

Date

Seal

Supplementary

REFERENDUM PETITION

The undersigned qualified voters of the City of Las Cruces, New Mexico hereby petition the City Council of the City of Las Cruces, New Mexico to reconsider and repeal Council Bill No. 25-019; Ordinance No. 3090, adopted on February 18, 2025. A copy of Ordinance No. 3090 is attached. If the Las Cruces City Council does not repeal Ordinance No. 3090 in the appropriate time, and there are sufficient signatures, an election on the question of the referendum shall be called at the next regular election.

Any person knowingly providing false information, forgoing a signature of signing when not a qualified elector is guilty of a fourth-degree felony.

Date	Printed Name	Signature	Address as Registered
4/16/25	Jce Chaves		3861 Ivory Ct LAS CRUCES NM 88012
4.16.25	CARLOS GILL		3865 IVORY CT LAS CRUCES NM 88012
4.16.25	Katherine Della-Rama		3866 Ivory Ct

RECEIVED
MAY - 2 2025
CITY CLERK'S OFFICE

Approved as to form:

Christine Rivera — 2/24/25

Christine Rivera, City Clerk — **Date**

Seal

RECEIVED
MAY - 2 2025
CITY CLERKS OFFICE

Supplementary **REFERENDUM PETITION**

The undersigned qualified voters of the City of Las Cruces, New Mexico hereby petition the City Council of the City of Las Cruces, New Mexico to reconsider and repeal Council Bill No. 25-019, Ordinance No. 3090, adopted on February 18, 2025. A copy of Ordinance No. 3090 is attached. If the Las Cruces City Council does not repeal Ordinance No. 3090 in the appropriate time, and there are sufficient signatures, an election on the question of the referendum shall be called at the next regular election.

Any person knowingly providing false information, forgoing a signature of signing when not a qualified elector is guilty of a fourth-degree felony.

duplicate

Date	Printed Name	Signature	Address as Registered
4/30/25	Samantha J. Hooper	Samantha J. Hooper	5041 Starlite Ct 88012
4-30-25	Ron Hamelink	Ron Hamelink	5045 Starlite Lc, NM 88012
04/30/25	Imelda Palomarez	[illegible]	5016 Starlite Court Las Cruces NM 88012.
4-30-25	Jaime DURON	[illegible]	5036 Starlite ct LC NM. 88012
4/30/25	Celia Rivero	C Rivero	5036 Starlit Ct Las Cruces NM 88012
4/30/25	Eric Fierro	[illegible]	5192 Imperial Las Cruces, NM 88012
4/30/25	Richard Lindner	[illegible]	5184 Imperial Dr LAS CRUCES, NM 88012
4/30/25	José Peña	[illegible]	5176 IMERIAL DR. LAS CRUCES, NM 88012

Approved as to form:

Christine Rivera

Christine Rivera, City Clerk

2/24/25

Date

Seal

RECEIVED
MAY - 2 2025
CITY CLERK'S OFFICE

SUPPLEMENTARY REFERENDUM PETITION

The undersigned qualified voters of the City of Las Cruces, New Mexico hereby petition the City Council of the City of Las Cruces, New Mexico to reconsider and repeal Council Bill No. 25-019; Ordinance No. 3090, adopted on February 18, 2025. A copy of Ordinance No. 3090 is attached. If the Las Cruces City Council does not repeal Ordinance No. 3090 in the appropriate time, and there are sufficient signatures, an election on the question of the referendum shall be called at the next regular election.

Any person knowingly providing false information, forgoing a signature of signing when not a qualified elector is guilty of a fourth-degree felony.

Date	Printed Name	Signature	Address as Registered
4/19/25	ELAINE WEBER	Elaine Weber	435 ITHACA CT K-1 LAS CRUCES 88011
4/19/25	PATRICK BARTON	Patrick Barton	3962 Galena Ct Las Cruces
4/19/25	Noah Butcher	Noah Butcher	5054 Galinda Dr
4/19/25	Clayton D. Thompson	Clayton D. Thompson	5076 Galina Dr. Las Cruces NM 88012
4-19-25	ELAINE L. BROWN	Elaine L. Brown	3962 Galena Ct Las Cruces 88012
4-19-25	Tyler McBride	Tyler McBride	5127 Arena Dr. Las Cruces, NM 88012
4/19/25	Daniel Uranga	D Uranga	5123 Arena Dr. LC. N.M. 88012
4/19/25	Joshua Strong	Joshua Strong	5115 Arena Dr LC NM 88012

Approved as to form:

Christine Rivera
Christine Rivera, City Clerk

April 4, 2025
Date

Seal

RECEIVED
MAY - 2 2025
CLERK'S OFFICE

SUPPLEMENTARY REFERENDUM PETITION

The undersigned qualified voters of the City of Las Cruces, New Mexico hereby petition the City Council of the City of Las Cruces, New Mexico to reconsider and repeal Council Bill No. 25-019; Ordinance No. 3090, adopted on February 18, 2025. A copy of Ordinance No. 3090 is attached. If the Las Cruces City Council does not repeal Ordinance No. 3090 in the appropriate time, and there are sufficient signatures, an election on the question of the referendum shall be called at the next regular election.

Any person knowingly providing false information, forgoing a signature of signing when not a qualified elector is guilty of a fourth-degree felony.

Date	Printed Name	Signature	Address as Registered
4/19/25	Vanessa G. Silva	V Silva	3900 Pearl Court
4/19/25	Anthony Annese		3904 Pearl Ct.
4/19/25	Tia Heidrick	Tia Heidrick	3916 PEARL CT
4/19/25	JAIME CASTRO		3905 Pearl Ct.
4/19/25	Dylan Archibeque		3901 Pear Ct.
4/19/25	Elvira Estrada	Elvira Estrada	3958 Galina Ct
4/19/25	MICHAEL BROWN		3962 GALINA CT
4/19	Jose L. Espinoza		3966 Galina Ct

Approved as to form:

Christine Rivera — April 4, 2025

Christine Rivera, City Clerk — **Date**

Seal

RECEIVED
MAY 025
CITY CLERK'S OFFICE

SUPPLEMENTARY REFERENDUM PETITION

The undersigned qualified voters of the City of Las Cruces, New Mexico hereby petition the City Council of the City of Las Cruces, New Mexico to reconsider and repeal Council Bill No. 25-019; Ordinance No. 3090, adopted on February 18, 2025. A copy of Ordinance No. 3090 is attached. If the Las Cruces City Council does not repeal Ordinance No. 3090 in the appropriate time, and there are sufficient signatures, an election on the question of the referendum shall be called at the next regular election.

Any person knowingly providing false information, forgoing a signature of signing when not a qualified elector is guilty of a fourth-degree felony.

Date	Printed Name	Signature	Address as Registered
04/27/2025	Jacob Lilon		5187 Arena Dr LC NM 88012
4/27/25	Jennifer E. Burk	Jennifer E Burk	4651 Pyrite Rd LC NM 88012
4-27-25	Jesus Lozoya	J. Lozoya	4667 Pyrite Rd. LC, NM 88012
4-27	Jeanette M. Coe	Jeanette M. Coe	4658 Pyrite Rd. Las Cruces, NM 88012
4/27	Sedona Coe	Sedona Coe	4658 Pyrite Rd Las Cruces, NM 88012
4/27/25	Norma Jean Chavez	Norma Jean Chavez	4611 Tanzanite Rd Las Cruces 88012
4/27 2025	Ernest Sedillo	Ernest Sedillo	4619 Tanzanite Rd Las Cruces NM 88012
4-27	Brigette Margaret	[illegible]	4604 Tanzanite Rd Las Cruces NM 88012

Approved as to form:

Christine Rivera — April 4, 2025

Christine Rivera, City Clerk — **Date**

Seal

RECEIVED
MAY - 2 2025
CITY CLERK'S OFFICE

SUPPLEMENTARY REFERENDUM PETITION

The undersigned qualified voters of the City of Las Cruces, New Mexico hereby petition the City Council of the City of Las Cruces, New Mexico to reconsider and repeal Council Bill No. 2540193 Ordinance No. 3090, adopted on February 18, 2025. A copy of Ordinance No. 3090 is attached. If the Las Cruces City Council does not repeal Ordinance No. 3090 in the appropriate time, and there are sufficient signatures, an election on the question of the referendum shall be called at the next regular election.

Any person knowingly providing false information, forgoing a signature of signing when not a qualified elector is guilty of a fourth-degree felony.

Date	Printed Name	Signature	Address as Registered
4/23/25	THOMAS HESTER		1122 ASH AVE LAS CRUCES 88001
4.23.25	Katherine Hester	Katherine Hester	1122 ASH AVE Las Cruces, NM 88001
4.23.25	PAUL TIMOTHY HARDEN		3260 VENUS ST APT # 61 LAS CRUCES, NM. 88012
4.23.25	JAMES D LIBBIN	James D Libbin	2081 DESERT WILLOW CT LAS CRUCES NM 88011
4.23.25	Delores G. Libbin	Delores G. Libbin	2081 Desert Willow ct Las Cruces, NM 88011
4/27/25 4/27	Renee E DAVIS	Renee E Davis	5147 Arena Dr LC NM 88012
4/27/25	Ronald W. Davis	Ronald W. Davis	5147 ARENA DR. LAS CRUCES N. M. 88012
4/27/25	Heidi Lowe-Verduin	Heidi Lowe-Verduin	5163 Arena Dr Las Cruces NM 88012

Approved as to form:

Christine Rivera
Christine Rivera, City Clerk

April 4, 2025
Date

Seal

RECEIVED
MAY - 2 2025
CITY CLERKS OFFICE

SUPPLEMENTARY REFERENDUM PETITION

The undersigned qualified voters of the City of Las Cruces, New Mexico hereby petition the City Council of the City of Las Cruces, New Mexico to reconsider and repeal ~~Council Bill No. 25-018~~ Ordinance No. 3090, adopted on February 18, 2025. A copy of Ordinance No. 3090 is attached. If the Las Cruces City Council does not repeal Ordinance No. 3090 in the appropriate time, and there are sufficient signatures, an election on the question of the referendum shall be called at the next regular election.

Any person knowingly providing false information, forgoing a signature of signing when not a qualified elector is guilty of a fourth-degree felony.

Date	Printed Name	Signature	Address as Registered
4/27/25	Amber Jones	Amber Jones	3769 Damonite Ct Las Cruces NM 88012
4/27/25	Jered Salome		3769 Damonite Ct. Las Cruces, NM 88012
4/28/25	Shirley Mitchell Shirley Mitchell	Shirley Mitchell	5174 Granite Las Cruces NM
4/28/25	Katelynne W. Shernell	Katelynne Shernell	1402 Delano Dr LC 88011
4/28/25	M Bourne	M Bourne	5101 GRANITE
4/28/25	Rosalinda G Gonzalez	Rosalinda G Gonzalez	5181 Granite LC 88012
4/28/25	ELIZABETH WAGNER	Elizabeth Wagner	5177 Granite
4/28/25	William Rutherford		5314 Isabela Ct

incomplete

Approved as to form:

Christine Rivera
Christine Rivera, City Clerk

April 4, 2025
Date

Seal

SUPPLEMENTARY REFERENDUM PETITION

The undersigned qualified voters of the City of Las Cruces, New Mexico hereby petition the City Council of the City of Las Cruces, New Mexico to reconsider and repeal Council Bill No. 25-019; Ordinance No. 3090, adopted on February 18, 2025. A copy of Ordinance No. 3090 is attached. If the Las Cruces City Council does not repeal Ordinance No. 3090 in the appropriate time, and there are sufficient signatures, an election on the question of the referendum shall be called at the next regular election.

Any person knowingly providing false information, forgoing a signature of signing when not a qualified elector is guilty of a fourth-degree felony.

Date	Printed Name	Signature	Address as Registered
4/30/25	Rosemary Leon		5175 Imperial dr
4/30/25	Jennifer D. Raess		5195 Imperial Dr.
4/30/25	Joel Raess		5195 Imperial dr.
4/30/25	Ruben Almaraz		5203 Imperial Dr

RECEIVED
MAY - 2 2025
CITY CLERK'S OFFICE

Approved as to form:

Christine Rivera
Christine Rivera, City Clerk

April 4, 2025
Date

Seal

SUPPLEMENTARY REFERENDUM PETITION

The undersigned qualified voters of the City of Las Cruces, New Mexico hereby petition the City Council of the City of Las Cruces, New Mexico to reconsider and repeal Council Bill No. 25-019; Ordinance No. 3090, adopted on February 18, 2025. A copy of Ordinance No. 3090 is attached. If the Las Cruces City Council does not repeal Ordinance No. 3090 in the appropriate time, and there are sufficient signatures, an election on the question of the referendum shall be called at the next regular election.

Any person knowingly providing false information, forgoing a signature of signing when not a qualified elector is guilty of a fourth-degree felony.

Date	Printed Name	Signature	Address as Registered
4/27/25	Celso E. Vigil Jr	Celso E. Vigil Jr	4517 Jasper ct Las Cruces Nm 88012
4/27/25	Christine A. Vigil Christine A Vigil	Christine A. Vigil	4517 Jasper ct Las Cruces Nm 88012
27 APR 25	MARINA OREST	Marina Orest	4013 Jewel ct 88012
4/27/25	WILLIAM OREST	Power Att William Orest	4013 Jewel Ct 88012
4/27/25	ROBER MICKELL	Robert Mickell	4012 JEWEL 88012
4/27/25	Lorraine Mickells	Loriane Mickells	4012 Jewel Ct. 88012

RECEIVED MAY - 2 2025 CITY CLERK'S OFFICE

RECEIVED MAY - 2 2025 CITY CLERK'S OFFICE

Approved as to form:

Christine Rivera

Christine Rivera, City Clerk

April 4, 2025

Date

Seal

SUPPLEMENTARY REFERENDUM PETITION

The undersigned qualified voters of the City of Las Cruces, New Mexico hereby petition the City Council of the City of Las Cruces, New Mexico to reconsider and repeal Council Bill No. 25-019; Ordinance No. 3090, adopted on February 18, 2025. A copy of Ordinance No. 3090 is attached. If the Las Cruces City Council does not repeal Ordinance No. 3090 in the appropriate time, and there are sufficient signatures, an election on the question of the referendum shall be called at the next regular election.

Any person knowingly providing false information, forgoing a signature of signing when not a qualified elector is guilty of a fourth-degree felony.

Date	Printed Name	Signature	Address as Registered
4/22/25	Hector Felix	[signature]	3736 Stoneway Rd Las Cruces, NM 88012
4/22/25	Cheryl Hernandez	Cheryl Hernandez	3739 Stoneway Rd Las Cruces. NM 88012
4/22/25	Orr L Trujillo	Orr L Trujillo	3741 Stoneway LC. NM 88012
4-22-25	Martha Briz	Martha	3745 Stoneway Rd Las Cruces NM. 88012
4/22/25	Mark Chaffin	Mark Chaffin	3751 Stoneway Rd Las Cruces, 88012
4/22/25	Robert Medina	Robert Medina	5244 Cato Ave Rd LC NM 88012

RECEIVED
MAY - 2 2025
CITY CLERK'S OFFICE

Approved as to form:

Christine Rivera
Christine Rivera, City Clerk

April 4, 2025
Date

Seal

SUPPLEMENTARY REFERENDUM PETITION

The undersigned qualified voters of the City of Las Cruces, New Mexico hereby petition the City Council of the City of Las Cruces, New Mexico to reconsider and repeal Council Bill No. 25-019; Ordinance No. 3090, adopted on February 18, 2025. A copy of Ordinance No. 3090 is attached. If the Las Cruces City Council does not repeal Ordinance No. 3090 in the appropriate time, and there are sufficient signatures, an election on the question of the referendum shall be called at the next regular election.

Any person knowingly providing false information, forgoing a signature of signing when not a qualified elector is guilty of a fourth-degree felony.

Date	Printed Name	Signature	Address as Registered
4/9/25	Robert Thurlkill		5111 ARENA DR

RECEIVED
MAY - 2 2025
CITY CLERK'S OFFICE

Approved as to form:

Christine Rivera
Christine Rivera, City Clerk

April 4, 2025
Date

Seal

RECEIVED
MAY - 2 2025
CITY CLERK'S OFFICE

STATE OF NEW MEXICO)
: ss.
COUNTY OF DONA ANA)

I, Lisa F. Parrott, being first duly sworn on my oath state that:

1. I am over the age of 18 years and have personal knowledge of the matters set forth in this affidavit.

2. I, Lisa F. Parrott do hereby certify that the signatures appearing on the front hereof were signed in my presence; that to the best of my knowledge and belief each such signature is genuine; and that the person so signing is a qualified elector in the City of Las Cruces.

Lisa F. Parrott

Signature of Circulator of Petition

2494 Cherokee Circle
Las Cruces, NM 88011

Mailing Address

SUBSCRIBED and sworn to before me this 10 day of March, 2025.

Notary Public

My commission expires:
9/24/28

State of New Mexico
Notary Public
Lisa Bertoni
Commission # 2004302
Commission Expires: 09/24/2028

RECEIVED
MAY - 2 2025
CITY CLERK'S OFFICE

Supplementary

REFERENDUM PETITION

The undersigned qualified voters of the City of Las Cruces, New Mexico hereby petition the City Council of the City of Las Cruces, New Mexico to reconsider and repeal Council Bill No. 25-019; Ordinance No. 3090, adopted on February 18, 2025. A copy of Ordinance No. 3090 is attached. If the Las Cruces City Council does not repeal Ordinance No. 3090 in the appropriate time, and there are sufficient signatures, an election on the question of the referendum shall be called at the next regular election.

Any person knowingly providing false information, forgoing a signature of signing when not a qualified elector is guilty of a fourth-degree felony.

Date	Printed Name	Signature	Address as Registered
4/12/25	Adele Luce	Adele Luce	1041 Candleras St Las Cruces NM 88011
4/12/25	Micaela Garvey	[signature]	3271 Hillrise Dr. Las Cruces, NM 88011
4/12/25	Patricia Martinez	[signature]	1074 Roadrunner Ct Las Cruces, NM 88011
4/12/25	Eriz Chavez	[signature]	3244 Hillrise LC NM 88011
4/12/25	Carlos Gamboa	[signature]	3228 Hillrise Dr las cruces, NM 88011
4/12/25	Adrian Spearhead	[signature]	1009 Echo Ln. Las Cruces NM. 88011-4867
4/12/25	Sean Valenzuela	[signature]	2515 S. Espina St. Las Cruces, NM 88001
4/12/25	Ernesto Figueroa	[signature]	3100 Hillrise Dr Apt A. LC NM

Approved as to form:

Christine Rivera

Christine Rivera, City Clerk

2/24/25

Date

Seal

RECEIVED
MAY - 2 2025
CITY CLERK'S OFFICE

Supplementary **REFERENDUM PETITION**

The undersigned qualified voters of the City of Las Cruces, New Mexico hereby petition the City Council of the City of Las Cruces, New Mexico to reconsider and repeal Council Bill No. 25-019, Ordinance No. 3090, adopted on February 18, 2025. A copy of Ordinance No. 3090 is attached. If the Las Cruces City Council does not repeal Ordinance No. 3090 in the appropriate time, and there are sufficient signatures, an election on the question of the referendum shall be called at the next regular election.

Any person knowingly providing false information, forgoing a signature of signing when not a qualified elector is guilty of a fourth-degree felony.

Date	Printed Name	Signature	Address as Registered
04/12/2025	Presley Skinner	Presley Skinner	3036 Hillrise Drive. Las Cruces, NM 88011
4-12-25	BARBARA Spreckelmeyer	Barbara Spreckelmeyer	3178 LAS PLACITAS RD LAS CRUCES, NM 88011
4.12	Sasha Marie Diaz		6251 Cloud Dance Dr. LC NM 880127170
4/12	Morrigan Earnest		3033 Executive Hills Road, 88011 Las Cruces, NM
4/12	Teresa Cabrera		1908 Penny Place Las Cruces, NM 88001
4/12	James Harrison		3143 Executive Hills Rd LC NM 88001
4/16	ELIZABETH RHODES		6178 MONTGOMERY RD LAS CRUCES NM 88012-8939
4/16	Michael Rhodes		6178 MONTGOMERY RD LAS CRUCES NM 88012-8939

Approved as to form:

Christine Rivera — 2/24/25

Christine Rivera, City Clerk — **Date**

Seal

RECEIVED
MAY - 2 2025
CITY CLERK'S OFFICE

Supplementary **REFERENDUM PETITION**

The undersigned qualified voters of the City of Las Cruces, New Mexico hereby petition the City Council of the City of Las Cruces, New Mexico to reconsider and repeal Council Bill No. 25-019; Ordinance No. 3090, adopted on February 18, 2025. A copy of Ordinance No. 3090 is attached. If the Las Cruces City Council does not repeal Ordinance No. 3090 in the appropriate time, and there are sufficient signatures, an election on the question of the referendum shall be called at the next regular election.

Any person knowingly providing false information, forgoing a signature of signing when not a qualified elector is guilty of a fourth-degree felony.

Date	Printed Name	Signature	Address as Registered
4/16/25	Patrick C Kendy		5876 Organ Peak Dr., Las Cruces, NM 88012
04/16/25	Giovanni Alaniz		5859 Organ Peak Dr. Las Cruces, NM 88012
4/16/25	Veronica Flores		5807 Organ Peak L.C. N.M. 88012
4/14/25	OROSCO PAULINE	Pauline Orosco	5794 Organ Peak LC 88012
4/16/25	Stephanie M. Portillo		5890 Coyote Flats St. Las Cruces, NM 88012
4/16/25	Guillermo A. Portillo III		5890 Coyote Flats St. Las Cruces, NM 88012
4/14/25	Margaret Bragg		5822 Organ Peak Dr. Las Cruces 88012

Approved as to form:

Christine Rivera
Christine Rivera, City Clerk

2/24/25
Date

Seal

RECEIVED
MAY - 2 2025
CITY CLERK'S OFFICE

SUPPLEMENTARY REFERENDUM PETITION

The undersigned qualified voters of the City of Las Cruces, New Mexico hereby petition the City Council of the City of Las Cruces, New Mexico to reconsider and repeal Council Bill No: 25-019; Ordinance No. 3090, adopted on February 18, 2025. A copy of Ordinance No. 3090 is attached. If the Las Cruces City Council does not repeal Ordinance No. 3090 in the appropriate time, and there are sufficient signatures, an election on the question of the referendum shall be called at the next regular election.

Any person knowingly providing false information, forgoing a signature of signing when not a qualified elector is guilty of a fourth-degree felony.

Date	Printed Name	Signature	Address as Registered
4-19-25	DAVID CHAVO CHAVEZ		5706 ORGAN PK. DR. 88012 L.C.N.M.
4-19-25	Zachary David Frantz		PEAK PR 5734 Organ Peak Dr Las Cruces, NM 88012
4-19-25	[illegible]		3651 Camino Verde, Las Cruces, NM, 88012
4-19-25	Christine Torres		5811 Desert Peak Pl Las Cruces, NM 88012-7937
4-1	ALYSSA [illegible]		3440 Vista Belleza Ave Las Cruces NM 88012
4-21-25	Olivia Hughes		3652 Vista Belleza Ave Las Cruces, N. M. 88012
4-23-25	Isaac Swails		7492 Sierra de Oro PL Las Cruces, NM 88012
4-27-25	George Foster		2514 Sierra de Oro Pl Las Cruces, NM 88015-0252

Approved as to form:

Christine Rivera
Christine Rivera, City Clerk

April 4, 2025
Date

Seal

RECEIVED
MAY - 2 2025
CITY CLERK'S OFFICE

SUPPLEMENTARY REFERENDUM PETITION

The undersigned qualified voters of the City of Las Cruces, New Mexico hereby petition the City Council of the City of Las Cruces, New Mexico to reconsider and repeal Council Bill No. 25-019; Ordinance No. 3090, adopted on February 18, 2025. A copy of Ordinance No. 3090 is attached. If the Las Cruces City Council does not repeal Ordinance No. 3090 in the appropriate time, and there are sufficient signatures, an election on the question of the referendum shall be called at the next regular election.

Any person knowingly providing false information, forgoing a signature of signing when not a qualified elector is guilty of a fourth-degree felony.

Date	Printed Name	Signature	Address as Registered
4/23/25	Terri Trujillo		7544 Sierra de Oro Pl. Las Cruces, NM 88012
4/23/25	Louis F. Trujillo		7544 Sierra de Oro Pl. Las Cruces, NM 88012-0798
4/23/25	Jessica Apodaca		7471 Sierra Linda Ct Las Cruces, NM 88012
4/23/25	Molly Olson		1870 Foxboro Ct Las Cruces, NM 88007
4/23/25	Ralph A. Bustamante		3576 Sierra Bonita Ave Las Cruces, NM 88012
4/24	Deb Debra Hall		3507 Sierra Bonita Ave Las Cruces, NM 88012
4/24	Rachel Bond		3519 Sierra Bonita Ave. Las Cruces NM 88012
4/24	Donald Sexauer		3687 Sierra Bonita Las Cruces, NM 88012

Approved as to form:

Christine Rivera
Christine Rivera, City Clerk

April 4, 2025
Date

Seal

RECEIVED
MAY - 2 2025
CITY CLERK'S OFFICE

SUPPLEMENTARY REFERENDUM PETITION

The undersigned qualified voters of the City of Las Cruces, New Mexico hereby petition the City Council of the City of Las Cruces, New Mexico to reconsider and repeal Council Bill No. 25-019, Ordinance No. 3090, adopted on February 18, 2025. A copy of Ordinance No. 3090 is attached. If the Las Cruces City Council does not repeal Ordinance No. 3090 in the appropriate time, and there are sufficient signatures, an election on the question of the referendum shall be called at the next regular election.

Any person knowingly providing false information, forgoing a signature of signing when not a qualified elector is guilty of a fourth-degree felony.

Date	Printed Name	Signature	Address as Registered
4/26	Norman Bigbee		7474 Sierra Luz Las Cruces NM, 88012
4/24	Cynthia Hughes	Cynthia A Hughes	7434 Sierra Luz Dr Las Cruces, NM 88012
4/24	KAREN MORENO		7430 Sierra Luz Dr. Las Cruces NM 88012
4/24	Judy A. Miller	Judy A Miller	7426 SIERRA LUZ DR LAS CRUCES, NM 88012
4/24	STEVEN J. MILLER	Steven J Miller	7426 SIERRA LUZ LAS CRUCES NM 88012
4/24	Alexandra Greenhalgh		7301 Vista de Sobre Dr. Las Cruces 88012
4/24	Melissa Del Ferraro		7361 Vista De Sobre 88012
4/24	Craig Del Ferraro		7361 Vista De Sobre 88012

Approved as to form:

Christine Rivera — April 4, 2025

Christine Rivera, City Clerk — **Date**

Seal

RECEIVED
MAY - 2 2025
CLERK'S OFFICE

SUPPLEMENTARY REFERENDUM PETITION

The undersigned qualified voters of the City of Las Cruces, New Mexico hereby petition the City Council of the City of Las Cruces, New Mexico to reconsider and repeal Council Bill No. 25-019, Ordinance No. 3090, adopted on February 18, 2025. A copy of Ordinance No. 3090 is attached. If the Las Cruces City Council does not repeal Ordinance No. 3090 in the appropriate time, and there are sufficient signatures, an election on the question of the referendum shall be called at the next regular election.

Any person knowingly providing false information, forgoing a signature of signing when not a qualified elector is guilty of a fourth-degree felony.

Date	Printed Name	Signature	Address as Registered
4-21-25	Geralyn Aragon	Geralyn Aragon	7381 Vista De Sobre Dr Las Cruces NM 88012
4-25	Rosalinda C. THATCHER	Rosalinda Thatcher	7385 Vista de Sobre Las Cruces NM 88012
4-25	Dan B. THATCHER	Dan B.	7385 Vista de Sobre Las Cruces NM 880[illegible]
4-25	Michael Macias		7376 Vista De Sobre Dr. Las Cruces NM 88012
4/25/25	Julie Kornhoff	Julie Kornhoff	740 Homestead Cir. Las Cruces, NM 88011
4/25/25	Lorraine Sanchez		3547 Camino Verde Las Cruces, NM 88012
4/25/25	Joel Sanchez		3547 Camino Verde Las Cruces NM 88012
4/25/25	Vernon Morton	Vernon Morton	3518 Camino Verde Las Cruces NM 88012

duplicate

Approved as to form:

Christine Rivera
Christine Rivera, City Clerk

April 4, 2025
Date

Seal

RECEIVED
MAY - 2 2025
CITY CLERK'S OFFICE

SUPPLEMENTARY REFERENDUM PETITION

The undersigned qualified voters of the City of Las Cruces, New Mexico hereby petition the City Council of the City of Las Cruces, New Mexico to reconsider and repeal Council Bill No. 25-019; Ordinance No. 3090, adopted on February 18, 2025. A copy of Ordinance No. 3090 is attached. If the Las Cruces City Council does not repeal Ordinance No. 3090 in the appropriate time, and there are sufficient signatures, an election on the question of the referendum shall be called at the next regular election.

Any person knowingly providing false information, forgoing a signature of signing when not a qualified elector is guilty of a fourth-degree felony.

Date	Printed Name	Signature	Address as Registered
4/25/25	Debra Sue Morton	Debra Morton	3578 Camino Verde Las Cruces, NM 88012
4/25/25	Rebeca Novaiz		3534 Camino Verde LCNM
4/25/25	Karl H. Koellin	Karl Koellin	3556 Camino Verde LC 1/4
4/25/25	DAVID SANCHEZ	David Sanchez	3554 camino Verde Las Cruces, NM 88012
4/25/25	Brenda Sanchez	Brenda Sanchez	3554 Camino Verde Las Cruces NM 88012
4/25/25	Robert Boehms	Robert Boehms	7409 Vista de Sobre Las Cruces NM 88012
4/25/25	Maria Habersang		3509 Sierra Prado Ct Las Cruces, NM 88012
4/25/25	Bertha Hernandez		3158 Sierra Prado ct Las Cruces NM 88012

Approved as to form:

8

Christine Rivera
Christine Rivera, City Clerk

April 4, 2025
Date

Seal

RECEIVED
MAY - 2 2025
CITY CLERK'S OFFICE

SUPPLEMENTARY REFERENDUM PETITION

The undersigned qualified voters of the City of Las Cruces, New Mexico hereby petition the City Council of the City of Las Cruces, New Mexico to reconsider and repeal Council Bill No. 25-019; Ordinance No. 3090, adopted on February 18, 2025. A copy of Ordinance No. 3090 is attached. If the Las Cruces City Council does not repeal Ordinance No. 3090 in the appropriate time, and there are sufficient signatures, an election on the question of the referendum shall be called at the next regular election.

Any person knowingly providing false information, forgoing a signature of signing when not a qualified elector is guilty of a fourth-degree felony.

Date	Printed Name	Signature	Address as Registered
4/25	Alvena Spray	Alvena Spray	3525 Loz Bonita Ln Las Cruces, NM 88012
4/25	Diana Ledlow	DIANA Ledlow	3522 Sur Bonita In Las Cruces, NM 88012
4/25	Robert Ledlow	Robert Ledlow	3522 Sur Bonita Sn, Las Cruces N.M. 88012
4/28/25	Adelina P Delgado	Adelina Delgado	7550 Sierra Alta Pl Las Cruces N.M 88012 0710
4/28/25	Jennifer Alvarado	Jennifer Alvarado	4526 Mesa Mirano Las Cruces, NM 88011
4/28/25	Jose Gavaldon	Jose Gavaldon	7561 Sierra De Luna Pl Las Cruces N.M 88012
4/28/25	Sandra Beravidez	Sandra Beravidez	7513 Sierra de Luna Las Cruces NM 8802
4/28/25	Marta Dominguez	Marta Dominguez	7554 Sierra de Luna Ln, NM 88012

Approved as to form:

Christine Rivera — April 4, 2025

Christine Rivera, City Clerk — **Date**

Seal

RECEIVED
MAY - 2 2025
CITY CLERK'S OFFICE

SUPPLEMENTARY REFERENDUM PETITION

The undersigned qualified voters of the City of Las Cruces, New Mexico hereby petition the City Council of the City of Las Cruces, New Mexico to reconsider and repeal Council Bill No. 25-019; Ordinance No. 3090, adopted on February 18, 2025. A copy of Ordinance No. 3090 is attached. If the Las Cruces City Council does not repeal Ordinance No. 3090 in the appropriate time, and there are sufficient signatures, an election on the question of the referendum shall be called at the next regular election.

Any person knowingly providing false information, forgoing a signature of signing when not a qualified elector is guilty of a fourth-degree felony.

duplicate

Date	Printed Name	Signature	Address as Registered
4.28.25	Kaitlin Moulton		7580 Sierra Alta Pl Las Cruces NM 88012
4-28-25	Robert J. McGonigle		7581 Sierra Alta Pl Las Cruces, NM 88012-0718
4/28/25	Noel		7527 Vista de Oeste Las Cruces NM.
4/29/25	Ranelle Jose		2450 El Dorado Ct Las Cruces, NM 88011
4/29/25	Alejandro Ochoa		3605 Sierra Del Sol Ave. LC NM 88012
4/29/25	Monique Paez		7527 Vista De Oeste Pl. LC NM 88012
4/29/25	Jazlyn Paez		7527 Vista De Oeste Pl. LC NM 88012
4/29/25	Marylewallen		913 Road Runner Circle LC NM 88011

Approved as to form:

Christine Rivera
Christine Rivera, City Clerk

April 4, 2025
Date

Seal

RECEIVED
MAY - 2 2025
CITY CLERK'S OFFICE

SUPPLEMENTARY REFERENDUM PETITION

The undersigned qualified voters of the City of Las Cruces, New Mexico hereby petition the City Council of the City of Las Cruces, New Mexico to reconsider and repeal Council Bill No. 25-019; Ordinance No. 3090, adopted on February 18, 2025. A copy of Ordinance No. 3090 is attached. If the Las Cruces City Council does not repeal Ordinance No. 3090 in the appropriate time, and there are sufficient signatures, an election on the question of the referendum shall be called at the next regular election.

Any person knowingly providing false information, forgoing a signature of signing when not a qualified elector is guilty of a fourth-degree felony.

Date	Printed Name	Signature	Address as Registered
4/29/25	ELEANOR CAMP	Eleanor Camp	3556 Calle de Sierra LC, NM 88012
4/29/25	Michael Jamie		1812 Anita Dr. Las Cruces, NM, 88012
4/29/25	Robert w lewis	Robert w Lewis	Las Cruces N.M 88011 20 west Div ct.
4/24/25	Vanessa Sanchez		1578 sierra de luna Las Cruces, NM 88012
4/30/25	Matt Valdovinos	Matt Valdovinos	7361 Vista de Sobra Las cruces, NM 88012
4/30/25	Kevin Connor		5432 Sombra Azul st Las Cruces, NM 88012
4/30/25	FABRICIO GONZALEZ		5473 Sombra Azul st Las Cruces NM 88012
4/30/25	Robert Frick		4003 monte Luna CT. 88012

Approved as to form:

Christine Rivera
Christine Rivera, City Clerk

April 4, 2025
Date

Seal

SUPPLEMENTARY REFERENDUM PETITION

The undersigned qualified voters of the City of Las Cruces, New Mexico hereby petition the City Council of the City of Las Cruces, New Mexico to reconsider and repeal Council Bill No. 25-019; Ordinance No. 3090, adopted on February 18, 2025. A copy of Ordinance No. 3090 is attached. If the Las Cruces City Council does not repeal Ordinance No. 3090 in the appropriate time, and there are sufficient signatures, an election on the question of the referendum shall be called at the next regular election.

Any person knowingly providing false information, forgoing a signature of signing when not a qualified elector is guilty of a fourth-degree felony.

Date	Printed Name	Signature	Address as Registered
4/30/25	Gerald J Bew		4012 Monte Luna Ct Las Cruces New Mexico 88012
4/30/25	~~Timothy M Padilla~~	~~Timothy Padilla~~	~~101 W Savannah La Mesa 88044~~ Void ID
4-30-25	Timothy Padilla	Timothy Padilla	4036 Monte Luna Las Cruces NM, 88012
5/1/25	David Montes		530 N. Santa Fe St. Las Cruces, NM 88001

RECEIVED
MAY – 2 2025
CITY CLERK'S OFFICE

Approved as to form:

Christine Rivera
Christine Rivera, City Clerk

April 4, 2025
Date

Seal

RECEIVED
MAY - 2 2025
CITY CLERK'S OFFICE

AFFIDAVIT OF CIRCULATOR

STATE OF NEW MEXICO)
: ss.
COUNTY OF DONA ANA)

I, Beth Bousquet, being first duly sworn on my oath state that:

1. I am over the age of 18 years and have personal knowledge of the matters set forth in this affidavit.

2. I, BETH Bousquet do hereby certify that the signatures appearing on the front hereof were signed in my presence; that to the best of my knowledge and belief each such signature is genuine; and that the person so signing is a qualified elector in the City of Las Cruces.

Beth Bousquet
Signature of Circulator of Petition

3970 Schooner Loop
Las Cruces 88012
Mailing Address

SUBSCRIBED and sworn to before me this 24 day of APRIL, 2025.

Notary Public

My commission expires:
9/24/2028

State of New Mexico
Notary Public
Lisa Bertoni
Commission # 2004302
Commission Expires: 09/24/2028

Supplementary **REFERENDUM PETITION**

The undersigned qualified voters of the City of Las Cruces, New Mexico hereby petition the City Council of the City of Las Cruces, New Mexico to reconsider and repeal Council Bill No. 25-019; Ordinance No. 3090, adopted on February 18, 2025. A copy of Ordinance No. 3090 is attached. If the Las Cruces City Council does not repeal Ordinance No. 3090 in the appropriate time, and there are sufficient signatures, an election on the question of the referendum shall be called at the next regular election.

Any person knowingly providing false information, forgoing a signature of signing when not a qualified elector is guilty of a fourth-degree felony.

Date	Printed Name	Signature	Address as Registered
4/16/25	Thomas Myers	Thomas Myers	1991 Oxbow Ct Las Cruces, NM 88012
4/16/25	Joaquin Gonzalez	J Gonzalez	1993 Oxbow Las Cruces NM 88012
4/16/25	Michael Myers	Michael Myers	1904 Settlers Bend S. 88012
4/16/25	Marilyn Weichmann	Marilyn Weichmann	1924 Settlers Bend LC 88012
4/16/25	Quinten Bailey	Quinten Bailey	1901 Settlers Bend S. 88012
4/16/25			

RECEIVED
MAY - 2 2025
CITY CLERK'S OFFICE

Approved as to form:

Christine Rivera — 2/24/25

Christine Rivera, City Clerk — **Date**

Seal

RECEIVED
MAY - 2 2025
CITY CLERK'S OFFICE

Supplementary **REFERENDUM PETITION**

The undersigned qualified voters of the City of Las Cruces, New Mexico hereby petition the City Council of the City of Las Cruces, New Mexico to reconsider and repeal Council Bill No. 25-019; Ordinance No. 3090, adopted on February 18, 2025. A copy of Ordinance No. 3090 is attached. If the Las Cruces City Council does not repeal Ordinance No. 3090 in the appropriate time, and there are sufficient signatures, an election on the question of the referendum shall be called at the next regular election.

Any person knowingly providing false information, forgoing a signature of signing when not a qualified elector is guilty of a fourth-degree felony.

Date	Printed Name	Signature	Address as Registered
4/11/25	Carolyn Kuhn	Carolyn Kuhn	753 Canyon Verde Las Cruces, NM 88011
4/11/25	YVONNE LAURIE	YC Laurie	739 CANYON VERDE LAS CRUCES, NM 88011
4/11/25	Charles Meder	Charles Meder	640 CANYON LAS CRUCES 88011
4/11/25	Sylvia A Hendrickson	Sylvia A Hendrickson	620 Canyon Ft Rd Las Cruces NM 88011
4/11/25	Jude Hickey	Jude Hickey	506 Canyon Print Road. LC. NM 88011
4/16/25	Tori Chandler	Tori Chandler	3931 Schooner Loop Las Cruces NM 88012
4/16/25	Larry Chandler		3931 Schooner Loop Las Cruces NM 88012
4/16/25	Maria Sara Lujan		3923 Schooner Lp LC NM 88012

Approved as to form:

Christine Rivera — 2/24/25

Christine Rivera, City Clerk — **Date**

Seal

RECEIVED
MAY - 2 2025
CITY CLERK'S OFFICE

Supplementary

REFERENDUM PETITION

The undersigned qualified voters of the City of Las Cruces, New Mexico hereby petition the City Council of the City of Las Cruces, New Mexico to reconsider and repeal Council Bill No. 25-019, Ordinance No. 3090, adopted on February 18, 2025. A copy of Ordinance No. 3090 is attached. If the Las Cruces City Council does not repeal Ordinance No. 3090 in the appropriate time, and there are sufficient signatures, an election on the question of the referendum shall be called at the next regular election.

Any person knowingly providing false information, forgoing a signature of signing when not a qualified elector is guilty of a fourth-degree felony.

Date	Printed Name	Signature	Address as Registered
4/16/25	Paul Lujan	Paul Lujan	3923 Schooner Lp 88012
4/16/25	William Nation		3913 Schooner Lp 88012
4/16/25	Ralph Holmes		2030 Wagonmound 88012
4/16/25	Terri Marcellino	Terri Marcellino	2060 Wagonmound 88012
4/16/25	Larry Dixon		2064 Wagonmound 88012
4/16/25	NORM LAHR		1965 Settlers Bend N. LC. NM. 88012
4/16/25	Sal Avalos		1967 Settlers Bend 88012
4/16/25	John Okeke	John Okeke	1983 Oxbow Ct 88012

Approved as to form:

Christine Rivera — 2/24/25

Christine Rivera, City Clerk — **Date**

Seal

RECEIVED
MAY - 2 2025
CLERK'S OFFICE

SUPPLEMENTARY REFERENDUM PETITION

The undersigned qualified voters of the City of Las Cruces, New Mexico hereby petition the City Council of the City of Las Cruces, New Mexico to reconsider and repeal Council Bill No. 25-019, Ordinance No. 3090, adopted on February 18, 2025. A copy of Ordinance No. 3090 is attached. If the Las Cruces City Council does not repeal Ordinance No. 3090 in the appropriate time, and there are sufficient signatures, an election on the question of the referendum shall be called at the next regular election.

Any person knowingly providing false information, forgoing a signature of signing when not a qualified elector is guilty of a fourth-degree felony.

Date	Printed Name	Signature	Address as Registered
4/19/25	Francisco J. Zapata	Fco. Javier Zapata	3109 Hillsdale St
4-19-25	Bradley Byron		1001 Ellendale dr.
4-14-25	(Guy Sprague) SS Guy Sprague		(Ellendale Dr) SS 1007 Ellendale
4/19/25	Tammy Sprague	Tammy Sprague	1007 Ellendale
4/19/25	(Efren Ateman) SS Efren Ateman		1002 Ellendale
4/19	Robert Risner (Robert Risner)		3110 Hillsdale (3110 Hillsdale) SS
4/19	Meeya Reyna	Meeya O. Reyna	3114 Hillsdale
4/19	Oscar Reyna (Oscar Reyna) SS		3114 Hillsdale

Approved as to form:

Christine Rivera — April 4, 2025

Christine Rivera, City Clerk — **Date**

Seal

RECEIVED
MAY - 2 2025
CITY CLERK'S OFFICE

SUPPLEMENTARY REFERENDUM PETITION

The undersigned qualified voters of the City of Las Cruces, New Mexico hereby petition the City Council of the City of Las Cruces, New Mexico to reconsider and repeal Council Bill No. 25-019; Ordinance No. 3090, adopted on February 18, 2025. A copy of Ordinance No. 3090 is attached. If the Las Cruces City Council does not repeal Ordinance No. 3090 in the appropriate time, and there are sufficient signatures, an election on the question of the referendum shall be called at the next regular election.

Any person knowingly providing false information, forgoing a signature of signing when not a qualified elector is guilty of a fourth-degree felony.

Date	Printed Name	Signature	Address as Registered
4-19-25	(Dian Machado) SS Dian Martinez	Dian Martinez	1010 Glendale Dr (Glendale Dr) SS
4/19	Debra Stroupe Deb. (Debra Stroupe)	Debra Stroupe	1001 Ferndale Dr (Ferndale Dr) SS
4/19	DAREL MOORE	Darel Moore	1001 Ferndale Dr.
4/19	THOMAS CHAVARRIA		1013 Ferndale Dr.
4/19	(Ziolkowski) SS Jennifer Ziolkowski	Ziolkowski	1010 Ferndale Dr.
4/19	(Verline Pribula-Vandiver) VANDIVER VERLINE PRIBULA-		(1006 Ferndale Dr) SS 1006 Ferndale
4/19	(Seraly) Katherine Seraly	Katherine Seraly	(1004) 1004 Ferndale
4/19	IRENE MUÑOZ		1002 Ferndale Dr.

Approved as to form:

Christine Rivera — April 4, 2025

Christine Rivera, City Clerk — **Date**

Seal

RECEIVED
MAY - 2 2025
CITY CLERK'S OFFICE

SUPPLEMENTARY REFERENDUM PETITION

The undersigned qualified voters of the City of Las Cruces, New Mexico hereby petition the City Council of the City of Las Cruces, New Mexico to reconsider and repeal Council Bill No. 25-019; Ordinance No. 3090, adopted on February 18, 2025. A copy of Ordinance No. 3090 is attached. If the Las Cruces City Council does not repeal Ordinance No. 3090 in the appropriate time, and there are sufficient signatures, an election on the question of the referendum shall be called at the next regular election.

Any person knowingly providing false information, forgoing a signature of signing when not a qualified elector is guilty of a fourth-degree felony.

Date	Printed Name	Signature	Address as Registered
4/17/25	Leslie D. Lutz Dale	Leslie D. Lutz	2547 Prado Del Sol Ave Las Cruces, New Mexico 88011
4/17	Richard K. Lutz	Rlutz	2547 PRADO DEL SOL AVE LC NM
4/19	DOLORES D. LOPEZ	Dolores Lopez	(1013) 1013 Glendale DR 88005
4/19	(Duane Jokinen) DUANE JOKINEN	Duane Jokinen	1031 GLENDALE LAS CRUCES, NM 88005 SS
4/19	Briana Martin	BMartin	1035 Glendale Dr 88005
4/19	Luis Ramirez	Luis Ramirez	1039 Glendale dr 88005
4/19	JOHN SMOLINSKY (Smolinsky)	John Smolinsky	1022 GLENDALE DR 88005 (SS)
4/19	Wende Mathe (Wende Mathews)	Wende Mathe	1012 Glendale LC. NM 88005

Approved as to form:

Christine Rivera — April 4, 2025

Christine Rivera, City Clerk — **Date**

Seal

RECEIVED
MAY - 2 2025
CITY CLERK'S OFFICE

SUPPLEMENTARY REFERENDUM PETITION

The undersigned qualified voters of the City of Las Cruces, New Mexico hereby petition the City Council of the City of Las Cruces, New Mexico to reconsider and repeal Council Bill No. 25-019; Ordinance No. 3090, adopted on February 18, 2025. A copy of Ordinance No. 3090 is attached. If the Las Cruces City Council does not repeal Ordinance No. 3090 in the appropriate time, and there are sufficient signatures, an election on the question of the referendum shall be called at the next regular election.

Any person knowingly providing false information, forgoing a signature of signing when not a qualified elector is guilty of a fourth-degree felony.

Date	Printed Name	Signature	Address as Registered
04/19/25	Melissa Reyna	Melissa Reyna	3114 Hillsdale St LC NM 88005
04/19/25	(Monyca Reyna) ss Monyca Reyna	Monyca Reyna	3114 Hillsdale st LC NM 88005
4/19	Ignacio medina (Ignacio Medina) ss	Ignacio medina	1005 (Devendale Dr) ss Devendale Dr LC NM 88005
4/21/25	Vanessa Buchanan	Vanessa Buchanan	1011 Devendale Dr. LC, NM 88005
4/21/25	Tracy Chamberlain		(1015) ss 1015 Devendale 88005
4/21/25	Joseph Kane (Kane) ss		(1015) ss 1015 Devendale 88005
4/21/25	Randolph Brady (Randolph Brady)		1020 Devendale 88005 (1020 Devendale) ss
4/21/25	Isaac Ortega (Isaac Ortega)		1074 roadrunner ct Las Cruces NM 88017 (1074 Roadrunner ct) ss

Approved as to form:

Christine Rivera — April 4, 2025

Christine Rivera, City Clerk — **Date**

Seal

RECEIVED
MAY - 2 2025
CITY CLERK'S OFFICE

SUPPLEMENTARY REFERENDUM PETITION

The undersigned qualified voters of the City of Las Cruces, New Mexico hereby petition the City Council of the City of Las Cruces, New Mexico to reconsider and repeal Council Bill No. 25-019; Ordinance No. 3090, adopted on February 18, 2025. A copy of Ordinance No. 3090 is attached. If the Las Cruces City Council does not repeal Ordinance No. 3090 in the appropriate time, and there are sufficient signatures, an election on the question of the referendum shall be called at the next regular election.

Any person knowingly providing false information, forgoing a signature of signing when not a qualified elector is guilty of a fourth-degree felony.

Date	Printed Name	Signature	Address as Registered
4/21/25	Geraldine H Avalos	Geraldine H Avalos	1014 Devendale
4/21/25	JUAN AVALOS	Juan Avalos	1014 DEVENDALE
4/21/25	Daniel E. Rivera	Daniel E. Rivera	(1010 Devendale) SS 1010 Devendale
4/20/25	Nicolette Travland		3031 Jennifer St
4/20/25	Christy Sanchez	Christy Sanchez	3041 Jennifer St.
4/22/25	Gina Graczyk	Gina Graczyk	3020 Jennifer St
4/22	SANTIAGO URIETA	SANTIAGO S. Urieta	2970 JENNIFER St
4/22	Richard Rivera	Richard Rivera	695 Cedardale Loop

Approved as to form:

Christine Rivera — **Christine Rivera, City Clerk**

April 4, 2025 — **Date**

Seal

RECEIVED
MAY - 2 2025
CITY CLERK'S OFFICE

SUPPLEMENTARY REFERENDUM PETITION

The undersigned qualified voters of the City of Las Cruces, New Mexico hereby petition the City Council of the City of Las Cruces, New Mexico to reconsider and repeal Council Bill No. 25-019; Ordinance No. 3090, adopted on February 18, 2025. A copy of Ordinance No. 3090 is attached. If the Las Cruces City Council does not repeal Ordinance No. 3090 in the appropriate time, and there are sufficient signatures, an election on the question of the referendum shall be called at the next regular election.

Any person knowingly providing false information, forgoing a signature of signing when not a qualified elector is guilty of a fourth-degree felony.

Date	Printed Name	Signature	Address as Registered
4/23	Jacquelyne N Trujillo	Jacquelyne Trujillo	1916 Penny PL Las Cruces NM, 88001
4/23	Darrell Rodgers (Darrell Rodgers)	Darrell Rodgers	2909 Devendale Las Cruces, NM 88005 (2909 Devendale Ave) SS
4/23	John Fountain (John Fountain)	John Fountain	(1003 Bloomdale Dr) SS 1003 BLOOMDALE LC NM 88005
4/23	James Pudlewski (James Pudlewski)	James Pudlewski	1005 Bloomdale (Bloomdale Dr) SS Las Cruces, NM 88005
4/23	Cindy Grandjean	Cgriendjean	1011 Bloomdale LC NM 88005
4/23	(Patricia Hutchesdn) Pat Hutcheson	Pat Hutcheson	1013 Bloomdale (1013 Bloomdale) SS LC NM 88005
4/23	Varsi Martin	Varsi Martin	1017 Bloomdale LC, NM 88005
4/23	Myrdis Jones (Myrdis Winn Jones)	Myrdis Jones	1021 Bloomdale (Bloomdale) SS LC, NM 88005

Approved as to form:

Christine Rivera — April 4, 2025

Christine Rivera, City Clerk — **Date**

Seal

RECEIVED
MAY - 2 2025
CITY CLERK'S OFFICE

SUPPLEMENTARY REFERENDUM PETITION

The undersigned qualified voters of the City of Las Cruces, New Mexico hereby petition the City Council of the City of Las Cruces, New Mexico to reconsider and repeal Council Bill No. 25-019; Ordinance No. 3090, adopted on February 18, 2025. A copy of Ordinance No. 3090 is attached. If the Las Cruces City Council does not repeal Ordinance No. 3090 in the appropriate time, and there are sufficient signatures, an election on the question of the referendum shall be called at the next regular election.

Any person knowingly providing false information, forgoing a signature of signing when not a qualified elector is guilty of a fourth-degree felony.

Date	Printed Name	Signature	Address as Registered
4/23/25	Jose Grajeda		1058 Avondale Dr Las Cruces, NM 88005
4-23-25	(Jacob Carpenter) Jacob Carpenter		1010 Avondale (Avondale Dr) SS
4.23.25	Zach Carpenter (Zachary Carperter)		1010 Avondale dr. Las Cruces NM, 88005
4/23/25	(Kathryn Ward) Kathryn Ward		1014 Avondale (1014 Avondale) SS LC NM 88005
4/23/25	Nadien Nolasco		1021 Avondale (Avondale) Dr. Las Cruces NM 88005
4/23/25	Levi Nolasco (Samuel Levi Nolasco)		1021 Avondale Dr. LC. NM 88005
4/23/25	EVA FORD	Eva Ford	1019 avondale Las Cruces, NM (1019 Avondale) SS 88005
4/23/25	THOMAS WILDMAN		1017 AVONDALE DR (1017) LC, NM 88005

Approved as to form:

Christine Rivera — April 4, 2025

Christine Rivera, City Clerk — **Date**

Seal

RECEIVED
MAY - 2 2025
CITY CLERK'S OFFICE

SUPPLEMENTARY REFERENDUM PETITION

The undersigned qualified voters of the City of Las Cruces, New Mexico hereby petition the City Council of the City of Las Cruces, New Mexico to reconsider and repeal Council Bill No. 25-019; Ordinance No. 3090, adopted on February 18, 2025. A copy of Ordinance No. 3090 is attached. If the Las Cruces City Council does not repeal Ordinance No. 3090 in the appropriate time, and there are sufficient signatures, an election on the question of the referendum shall be called at the next regular election.

Any person knowingly providing false information, forgoing a signature of signing when not a qualified elector is guilty of a fourth-degree felony.

Date	Printed Name	Signature	Address as Registered
4/23	Ibrahim (Ibrahim El Sharkawy) El-Sharkawy	Sharkawy	1006 (1006 Bloomdale) Bloomdale Drive
4/23	Gertrude Preece	Judy Preece	2803 ~~2803~~ Devendale Las Cruces, NM
4/23	(Laura Suman) LAURA Suman	Laura Suman	2809 Devendale (Devendale Ave)
4/23	Michelle Telles		2803 Devendale Ave
4/23	Ricardo Ricky (Ricardo Portillo) Portillo		2801 (2801) Devendale (Devendale Ave) ss
4/23	Mike Currier Michael (Mike Currier)		2804 Devendale (2804 Devendale)
4/23	Jonathan Fachko (Fachko) ss		~~2808~~ 1 930 Ironshoe
4/23	~~Jean~~ Jean M Larkin (Larkin) ss	Jean M Larkin	1006 Avondale Dr

Approved as to form:

Christine Rivera
Christine Rivera, City Clerk

April 4, 2025
Date

Seal

RECEIVED
MAY - 2 2025
CITY CLERK'S OFFICE

SUPPLEMENTARY REFERENDUM PETITION

The undersigned qualified voters of the City of Las Cruces, New Mexico hereby petition the City Council of the City of Las Cruces, New Mexico to reconsider and repeal Council Bill No. 25-019; Ordinance No. 3090, adopted on February 18, 2025. A copy of Ordinance No. 3090 is attached. If the Las Cruces City Council does not repeal Ordinance No. 3090 in the appropriate time, and there are sufficient signatures, an election on the question of the referendum shall be called at the next regular election.

Any person knowingly providing false information, forgoing a signature of signing when not a qualified elector is guilty of a fourth-degree felony.

Date	Printed Name	Signature	Address as Registered
4-25-25	VICTOR A TORREZ		5690 MESA DRIVE LAS CRUCES NM 88012
04/04/25	Joe Henry J Armendariz		4246 Wildcat Canyon Dr, L.C. N.M. 88011
04/24/25	Scott P. Burright		1116 Hermosillo Dr. Las Cruces NM 88005
4-26-25	Gloria J Williams	Gloria J. Williams	4210 A Tres Ninos dr. Las Cruces, NM 88011 4343 (683)
4-28-25	(Ernesto DeJesus) Ernesto DeJesus		688 Cedardale Loop (Cedardale Loop)
04-28-2025	Shelley Murray	Shelley Murray	670 Cedardale Loop 88005
04-28-2025	Rose Beegle Rose Beegle	Rose Beegle Rose Beegle	660 Cedardale Loop 225 Cruces NM 88005
4/28	KAY CALLAWAY (Katharine)	Kay Callaway	620 LORI DRIVE LAS CRUCES, NM

Approved as to form:

Christine Rivera — April 4, 2025

Christine Rivera, City Clerk — **Date**

Seal

RECEIVED
MAY - 2 2025
CITY CLERK'S OFFICE

SUPPLEMENTARY REFERENDUM PETITION

The undersigned qualified voters of the City of Las Cruces, New Mexico hereby petition the City Council of the City of Las Cruces, New Mexico to reconsider and repeal Council Bill No. 25-019; Ordinance No. 3090, adopted on February 18, 2025. A copy of Ordinance No. 3090 is attached. If the Las Cruces City Council does not repeal Ordinance No. 3090 in the appropriate time, and there are sufficient signatures, an election on the question of the referendum shall be called at the next regular election.

Any person knowingly providing false information, forgoing a signature of signing when not a qualified elector is guilty of a fourth-degree felony.

Date	Printed Name	Signature	Address as Registered
4/23/25	Emmanuel Lopez (Lopez) ss		1013 Avondale Dr Las Cruces NM 88005
4/23/25	Miranda Sandoval	Miranda Sandoval	1013 Avondale Dr Las Cruces, NM 88005
4/23/25	Sylvia Acosta	Sylvia A	1009 avondale dr 88005
cw ~~4/23/25~~ 4/24/25	Charles H. Williams	Charles H. Williams	4210 Tres Ninos #A Las Cruces NM 88011
4/28/25	Michael L Hays	Michael L Hays	651 Cedardale Loop LC, NM 88005
4/28/25	Albert Lucero (Edgar Green)	Albert Lucero	659 Cedardale Loop (Cedardale Loop) ss Las Cruces, NM 88005 (Cedardale Loop) ss
4/28/25	Edgar R. Green	Edgar R. Green	663 Cedardale Loop Las Cruces, NM 88005
4/28/25	Paris Fischer	paris fischer	3837 villa del valle las cruces, NM 88012

Approved as to form:

Christine Rivera — April 4, 2025

Christine Rivera, City Clerk — **Date**

Seal

RECEIVED
MAY - 2 2025
CITY CLERK'S OFFICE

SUPPLEMENTARY REFERENDUM PETITION

The undersigned qualified voters of the City of Las Cruces, New Mexico hereby petition the City Council of the City of Las Cruces, New Mexico to reconsider and repeal Council Bill No. 25-019, Ordinance No. 3090, adopted on February 18, 2025. A copy of Ordinance No. 3090 is attached. If the Las Cruces City Council does not repeal Ordinance No. 3090 in the appropriate time, and there are sufficient signatures, an election on the question of the referendum shall be called at the next regular election.

Any person knowingly providing false information, forgoing a signature of signing when not a qualified elector is guilty of a fourth-degree felony.

Date	Printed Name	Signature	Address as Registered
4/28	Ralph Ramos (Ralph Ramos)		921 Jana Court LC, NM 88005
4/28	JACOB CABRALES (Cabrales)		650 LORI DR. L-C. NM 88005
4/28	Martha Benavidez	Martha Benavidez	660 Lori Dr Las Cruces NM 88005
4/28	JOSEPH M. BOYLE (Joseph Boyle)	Joseph M. Boyle	635 CEDARDALE LOOP LAS CRUCES NM 88005 (Cedardale LOOP) ss
4/29	Kelly Schotzko KELLY SCHOTZKO	Kelly Schotzko	717 TONJA CT L.C, NM 88005
4/29	Henry Schotzko		717 Tonja CT L.C NM 88005
4/29	Ariana Rodriguez		709 Tonja ct Las Cruces NM 88005
4/29	Odette Bertolas Perez		708 TONJA CT LC NM 88005

Approved as to form: (Odette Bertolas) ss

Christine Rivera
Christine Rivera, City Clerk

April 4, 2025
Date

Seal

SUPPLEMENTARY REFERENDUM PETITION

The undersigned qualified voters of the City of Las Cruces, New Mexico hereby petition the City Council of the City of Las Cruces, New Mexico to reconsider and repeal Council Bill No. 25-019; Ordinance No. 3090, adopted on February 18, 2025. A copy of Ordinance No. 3090 is attached. If the Las Cruces City Council does not repeal Ordinance No. 3090 in the appropriate time, and there are sufficient signatures, an election on the question of the referendum shall be called at the next regular election.

Any person knowingly providing false information, forgoing a signature of signing when not a qualified elector is guilty of a fourth-degree felony.

Date	Printed Name	Signature	Address as Registered
4/29	Mario Puentes	Mario Puentes	733 Rena Mae Ct Las Cruces NM 88005
4-29	Debra Bailey	Debra Bailey	713 Rena Mae Ct Las Cruces NM 88005
4/29/25	Dolores Teresa Singh	Teresa Singh	703 Rena Mae Ct Las Cruces, NM 88005
4/29/25	Jerry J Singh	Jerry Singh	703 Rena Mae Ct Las Cruces NM 88005
05/01/25	Stephanie Carroll		5084 Creek Trail Las Cruces NM 88012
05/01/25	Christopher M Carroll		5084 Creek Trail LAS CRUCES, NM 88012

RECEIVED
MAY - 2 2025
CITY CLERK'S OFFICE

Approved as to form:

Christine Rivera — April 4, 2025

Christine Rivera, City Clerk — **Date**

Seal

SUPPLEMENTARY REFERENDUM PETITION

The undersigned qualified voters of the City of Las Cruces, New Mexico hereby petition the City Council of the City of Las Cruces, New Mexico to reconsider and repeal Council Bill No. 25-019; Ordinance No. 3090, adopted on February 18, 2025. A copy of Ordinance No. 3090 is attached. If the Las Cruces City Council does not repeal Ordinance No. 3090 in the appropriate time, and there are sufficient signatures, an election on the question of the referendum shall be called at the next regular election.

Any person knowingly providing false information, forgoing a signature of signing when not a qualified elector is guilty of a fourth-degree felony.

Date	Printed Name	Signature	Address as Registered
4/23/25	JENEIGE JENKINS		4461 Miramar Ave. Las Cruces, NM 88001
4/23/25	Kimm Neff		2350 Nevada #38 Las Cruces 88001
4/24/25	Raymond Welborn		2503 Crawford Ln Las Cruces NM 88011
4/24/25	Cynthia L. Breedlove	Cynthia L Breedlove	1887 Sedona Hills Parkway LC 88011
4/24/25	Jerry Pat Breedlove		1887 Sedona Hills Pkwy LC 88011
4/24/25	Rosa Margarita Lucas		4500 Calle De Nubes Las Cruces NM 88012

duplicate

RECEIVED
MAY - 2 2025
CITY CLERK'S OFFICE

Approved as to form:

Christine Rivera — April 4, 2025

Christine Rivera, City Clerk — **Date**

Seal

AFFIDAVIT OF CIRCULATOR

RECEIVED
MAY - 2 2025
CITY CLERK'S OFFICE

STATE OF NEW MEXICO)
: ss.
COUNTY OF DONA ANA)

I, Mary Josephine Bertsch being first duly sworn on my oath state that:

1. I am over the age of 18 years and have personal knowledge of the matters set forth in this affidavit.

2. I, Mary Josephine Bertsch do hereby certify that the signatures appearing on the front hereof were signed in my presence; that to the best of my knowledge and belief each such signature is genuine; and that the person so signing is a qualified elector in the City of Las Cruces.

Mary Jo Bertsch
Signature of Circulator of Petition

1113 Cave Springs TR
Las Cruces, NM
Mailing Address

SUBSCRIBED and sworn to before me this 21 day of March, 2025.

Nicole Sotelo Herrera
Notary Public

My commission expires:

11/15/2025

NICHOLE SOTELO-HERRERA
Notary Public - State of New Mexico
Commission # 1136127
My Comm. Expires Nov 15, 2025

RECEIVED
MAY - 2 2025
CITY CLERK'S OFFICE

REFERENDUM PETITION

The undersigned qualified voters of the City of Las Cruces, New Mexico hereby petition the City Council of the City of Las Cruces, New Mexico to reconsider and repeal Council Bill No. 25-019, Ordinance No. 3090, adopted on February 18, 2025. A copy of Ordinance No. 3090 is attached. If the Las Cruces City Council does not repeal Ordinance No. 3090 in the appropriate time, and there are sufficient signatures, an election on the question of the referendum shall be called at the next regular election.

Any person knowingly providing false information, forgoing a signature of signing when not a qualified elector is guilty of a fourth-degree felony.

Date	Printed Name	Signature	Address as Registered
3/22	Theodore Ted Kosarenko	T.W. Kosarenko	301 N. Roadrunner Apt 302
3/22	Edward Moss		6715 Dickason Rd. Las Cruces, NM
3/22	Evangelina Wechsler	Evangelina Wechsler	2607 Cheyenne Las Cruces
3/22/25	Danielle N. Wechsler	Danielle Wechsler	2607 Cheyenne Dr. Las Cruces, NM 88011
3-22-25	Kariann Sokulsky	Kariann E Sokulsky	2617 Cheyenne Dr Las Cruces 88011
3/25	David S Boyce DAVID S. BOYCE		2617 Cheyenne Dr Las Cruces
3-22	Refugio Alvarado	Refugio Alvarado	2596 Cheyenne Dr Las Cruces, NM 88011
3-22	Miguel De la Cruz	Miguel R Cruz	~~2576~~ 2577 Cheyenne Las Cruces NM

Approved as to form:

Christine Rivera — 2/24/25

Christine Rivera, City Clerk — **Date**

Seal

RECEIVED
MAY - 2 2025
CITY CLERK'S OFFICE

REFERENDUM PETITION

The undersigned qualified voters of the City of Las Cruces, New Mexico hereby petition the City Council of the City of Las Cruces, New Mexico to reconsider and repeal Council Bill No. 25-019; Ordinance No. 3090, adopted on February 18, 2025. A copy of Ordinance No. 3090 is attached. If the Las Cruces City Council does not repeal Ordinance No. 3090 in the appropriate time, and there are sufficient signatures, an election on the question of the referendum shall be called at the next regular election.

Any person knowingly providing false information, forgoing a signature of signing when not a qualified elector is guilty of a fourth-degree felony.

Date	Printed Name	Signature	Address as Registered
3/22/25	NOEL MARGATE	Noel Margate	2537 Cheyenne drive
3/22/25	Michael Thurston	Michael Thurston	2507 Cheyenne
3/22/25	Martin Buffington	Martin Buffington	2454 Cheyenne
3/22/25	Tracie Buffington	Tracie Buffington	2454 Cheyenne
3/22/25	Susan Scott	Susan D. Scott	2202 Laramie 88001
3/22/25	June Walton	June Walton	2219 Laramie Dr LC 88011
3/22/25	KRISTIN CURNUTT	Kristin A. Curnutt	2340 Cheyenne Dr. LC 88011
3/22/25	Nick Meek Nicholas Meek	Nick Meek Nick Meek	2368 Cheyenne Dr. LC 88011

Approved as to form:

Christine Rivera — 2/24/25

Christine Rivera, City Clerk — **Date**

Seal

RECEIVED
MAY - 2 2025
CITY CLERK'S OFFICE

REFERENDUM PETITION

The undersigned qualified voters of the City of Las Cruces, New Mexico hereby petition the City Council of the City of Las Cruces, New Mexico to reconsider and repeal Council Bill No. 25-019; Ordinance No. 3090, adopted on February 18, 2025. A copy of Ordinance No. 3090 is attached. If the Las Cruces City Council does not repeal Ordinance No. 3090 in the appropriate time, and there are sufficient signatures, an election on the question of the referendum shall be called at the next regular election.

Any person knowingly providing false information, forgoing a signature of signing when not a qualified elector is guilty of a fourth-degree felony.

Date	Printed Name	Signature	Address as Registered
3/21	MACK HALEY	Mack Haley	1940 Sonoma Ranch
3/21	Susan Peters	Susan Peters	1316 Golf Club Rd
3/21	KRIS SNOCK	Kris Snock	1976 Coyote Ridge Dr
3/21	Susana Martinez	Susana Martinez	1953 Coyote Ridge Dr.
3/21	Robert R. Martinez	Robert R. Martinez	1953 Coyote Ridge Dr.
3/21	JAMES COSGROVE	James Cosgrove	1933 Coyote Ridge DR
3/21	Nancy Perrigin	Nancy Perrigin	1863 Coyote Ridge Dr.
3/21	Ples Oxford	Ples Oxford	1863 Coyote Ridge Dr.

Approved as to form:

Christine Rivera

Christine Rivera, City Clerk

2/24/25

Date

Seal

RECEIVED
MAY - 2 2025
CITY CLERK'S OFFICE

REFERENDUM PETITION

The undersigned qualified voters of the City of Las Cruces, New Mexico hereby petition the City Council of the City of Las Cruces, New Mexico to reconsider and repeal Council Bill No. 25-019; Ordinance No. 3090, adopted on February 18, 2025. A copy of Ordinance No. 3090 is attached. If the Las Cruces City Council does not repeal Ordinance No. 3090 in the appropriate time, and there are sufficient signatures, an election on the question of the referendum shall be called at the next regular election.

Any person knowingly providing false information, forgoing a signature of signing when not a qualified elector is guilty of a fourth-degree felony.

Date	Printed Name	Signature	Address as Registered
21 MAR 25	ALAN FLORES		2045 San Patricio Loop
3/21/25	Ruth A. Wallis	Ruth A Wallis	2053 San Patricio Loop
3/21/25	Dora Cano	Dora Cano	2089 San Patricio Loop
3/21/25	Bethany Smith	Bethany Smith	2102 San Patricio Loop 88011
3/21/25	Andrew Smith	AS Smith	2102 San Patricio Loop 88011
3/21/25	DAVID KRAFT		2110 SW Patricio Loop 88011
3/21/25	Alejandro Ortega	Alex Ortega	1939 San Fernando Dr 88011
3/21/25	Susan Hale-Andersen	Susan Hale-Andersen	1948 Santa Ines St. Las Cruces NM 88011

Approved as to form:

Christine Rivera

Christine Rivera, City Clerk

2/24/25

Date

Seal

RECEIVED
MAY - 2 2025
CITY CLERK'S OFFICE

REFERENDUM PETITION

The undersigned qualified voters of the City of Las Cruces, New Mexico hereby petition the City Council of the City of Las Cruces, New Mexico to reconsider and repeal Council Bill No. 25-019; Ordinance No. 3090, adopted on February 18, 2025. A copy of Ordinance No. 3090 is attached. If the Las Cruces City Council does not repeal Ordinance No. 3090 in the appropriate time, and there are sufficient signatures, an election on the question of the referendum shall be called at the next regular election.

Any person knowingly providing false information, forgoing a signature of signing when not a qualified elector is guilty of a fourth-degree felony.

Date	Printed Name	Signature	Address as Registered
3/20	Bernardo Benigni	[signature]	1774 Imperial Ridge, Las Cruces, 88011
3/20	Gabriel Bernal	[signature]	1740 Imperial Ridge, Las Cruces, 88011
3/20	Stephanie Gonzalez	[signature]	1740 Imperial Ridge Las Cruces, NM 88011
3/20	Debra Taylor	[signature]	3115 Enchanted Las Cruces 88011
3/21	SCOTT A WINANS	[signature]	1921 EL PRESIDIO LCNM 88011
3/21	Joseph Lopez	[signature]	1938 El Presidio
3/21	SHERRY Lopez	[signature]	1938 El Presidio
3/21	Lizette Salazar	[signature]	5841 Peachtree Hills Rd 88012

Approved as to form:

Christine Rivera

Christine Rivera, City Clerk

2/24/25

Date

Seal

RECEIVED
MAY - 2 2025
CITY CLERK'S OFFICE

REFERENDUM PETITION

The undersigned qualified voters of the City of Las Cruces, New Mexico hereby petition the City Council of the City of Las Cruces, New Mexico to reconsider and repeal Council Bill No. 25-019; Ordinance No. 3090, adopted on February 18, 2025. A copy of Ordinance No. 3090 is attached. If the Las Cruces City Council does not repeal Ordinance No. 3090 in the appropriate time, and there are sufficient signatures, an election on the question of the referendum shall be called at the next regular election.

Any person knowingly providing false information, forgoing a signature of signing when not a qualified elector is guilty of a fourth-degree felony.

Date	Printed Name	Signature	Address as Registered
3/19/25	MARY FORD	Mary Ford	3805 Yellowstone Dr. Las Cruces, NM
3/20/25	John Niemann	John Niemann	1717 Imperial Rdg Las Cruces, NM
3/20/25	Herbert Gray	Herbert Gray	1725 Imperial Rdg, Las Cruces, NM
3/20/25	Barbara Gray	Barbara Gray	1725 Imperial Ridge Las Cruces, NM
3/20	Cynthia Chavez	Cynthia Chavez	1733 Imperial Ridge
3/20	Braden Spoonamore		3913 Schooner Loop
3/20	Henry Washington	Henry Washington	1786 Imperial Ridge
3/20	Keeyana Washington	Keeyana Washington	1786 Imperial Ridge

Approved as to form:

Christine Rivera

Christine Rivera, City Clerk

2/24/25

Date

Seal

RECEIVED
MAY - 2 2025

REFERENDUM PETITION

The undersigned qualified voters of the City of Las Cruces, New Mexico hereby petition the City Council of the City of Las Cruces, New Mexico to reconsider and repeal Council Bill No. 25-019; Ordinance No. 3090, adopted on February 18, 2025. A copy of Ordinance No. 3090 is attached. If the Las Cruces City Council does not repeal Ordinance No. 3090 in the appropriate time, and there are sufficient signatures, an election on the question of the referendum shall be called at the next regular election.

Any person knowingly providing false information, forgoing a signature of signing when not a qualified elector is guilty of a fourth-degree felony.

Date	Printed Name	Signature	Address as Registered
3/19/25	Karen B Boyer	Karen B Boyer	190 N Tornillo St Las Cruces NM 88001
3/19/25	LINDA L. STICE	[signature]	1457 LENOX LC, NM 88005
3/19/2025	ALFRED Al Beltrán-Romero	[signature]	5203 Derringer Las Cruces, NM 88011
3/19/2025	Carol A. Valleroy	Carol A. Valleroy	4011 Shadow Mtn Rd. LC NM 88011
3/19/25	Albert Ribonis	[signature]	436 Gila Tr LC 88005
3/19/25	Eve Laos	[signature]	3801 Tiger Eye Dr. LC, 88012
3/19/25	Theresa Alvillar	[signature]	[illegible], NM PO BOX 195
3/19/25	Norma Rede	Norma Rede	2201 Cimarron Dr LC NM 88011

Approved as to form:

Christine Rivera

Christine Rivera, City Clerk

2/24/25

Date

Seal

RECEIVED
MAY - 2 2025
CITY CLERK'S OFFICE

REFERENDUM PETITION

The undersigned qualified voters of the City of Las Cruces, New Mexico hereby petition the City Council of the City of Las Cruces, New Mexico to reconsider and repeal Council Bill No. 25-019; Ordinance No. 3090, adopted on February 18, 2025. A copy of Ordinance No. 3090 is attached. If the Las Cruces City Council does not repeal Ordinance No. 3090 in the appropriate time, and there are sufficient signatures, an election on the question of the referendum shall be called at the next regular election.

Any person knowingly providing false information, forgoing a signature of signing when not a qualified elector is guilty of a fourth-degree felony.

Date	Printed Name	Signature	Address as Registered
5/19	Daniel Kerr		2205 Cimmaron Drive, Las Cruces, NM 88011
3.19	Daniel Dan Fox		3848 Frontier Dr 88011
3.19	JOEL A DIETER		5834 YELLOWSTONE
3/19	Eli Lamb Son Eli Lamb Son		3822 Gerard Teton Way
3/19	Ludlow K Evans		3828 Yellowstone Drive 88011
3/19	Retta Prophet	Retta J. Prophet	3824 Yellowstone DR LA 88011
3/19	ROBERT J SZUSTAKOWSKI		3816 YELLOWSTONE LAS CRUCES, NM 88011
3/19	GEORGE S. FORD		3805 YELLOWSTONE DR LAS CRUCES NM 88017

Approved as to form:

Christine Rivera

Christine Rivera, City Clerk

2/24/25

Date

Seal

RECEIVED
MAY - 2 2025
CITY CLERK'S OFFICE

REFERENDUM PETITION

The undersigned qualified voters of the City of Las Cruces, New Mexico hereby petition the City Council of the City of Las Cruces, New Mexico to reconsider and repeal Council Bill No. 25-019; Ordinance No. 3090, adopted on February 18, 2025. A copy of Ordinance No. 3090 is attached. If the Las Cruces City Council does not repeal Ordinance No. 3090 in the appropriate time, and there are sufficient signatures, an election on the question of the referendum shall be called at the next regular election.

Any person knowingly providing false information, forgoing a signature of signing when not a qualified elector is guilty of a fourth-degree felony.

Date	Printed Name	Signature	Address as Registered
3/21/25	Dick B. Romero		1932 Calle de Puerta, L.C. 88011
3/21/25	Hunang Chaudhry		4131 La Purisima Dr. 88011
3/21/25	Rebekah Buchanan		1320 Golf Club Rd Las Cruces, NM 88011
3/21/25	~~L Martin Pavletich~~	~~Martin Pavletich~~	~~4156 La Purisima Las Cruces, NM 88011~~
~~3/21/25~~	~~Linda Pavletich~~		" "
3/21/25	Erika Radcliff	Erika Radcliff	4152 La Purisima
3/21/25	Harold Radcliff		4152 La Purisima
3/21/25	Lilia Robledo		4148 La Purisima

Approved as to form:

Christine Rivera
Christine Rivera, City Clerk

2/24/25
Date

Seal

RECEIVED
MAY - 2 2025
CITY CLERKS OFFICE

REFERENDUM PETITION

The undersigned qualified voters of the City of Las Cruces, New Mexico hereby petition the City Council of the City of Las Cruces, New Mexico to reconsider and repeal Council Bill No. 25-019; Ordinance No. 3090, adopted on February 18, 2025. A copy of Ordinance No. 3090 is attached. If the Las Cruces City Council does not repeal Ordinance No. 3090 in the appropriate time, and there are sufficient signatures, an election on the question of the referendum shall be called at the next regular election.

Any person knowingly providing false information, forgoing a signature of signing when not a qualified elector is guilty of a fourth-degree felony.

Date	Printed Name	Signature	Address as Registered
2/24/25	Aidan Crawford		2386 cheyenne dr
3/22/25	John Lopez		2416 Cheyenne Dr
3/22/25	Alejandra Lopez		2416 Cheyenne
3-22-25	Oscar Alvarado		2596 Cheyenne
3/24/25	Juan-Andres Bitar		906 Stagecoach Dr.
3.24.25	Julia Gallegos		915 Stagecoach Dr.
3/24/25	Kasey M Page		915 Stagecoach DR.
3/24/25	Nicole Worley		919 Stagecoach

Approved as to form:

Christine Rivera — 2/24/25

Christine Rivera, City Clerk — **Date**

Seal

RECEIVED
MAY - 2 2025
CITY CLERK'S OFFICE

REFERENDUM PETITION

The undersigned qualified voters of the City of Las Cruces, New Mexico hereby petition the City Council of the City of Las Cruces, New Mexico to reconsider and repeal Council Bill No. 25-019; Ordinance No. 3090, adopted on February 18, 2025. A copy of Ordinance No. 3090 is attached. If the Las Cruces City Council does not repeal Ordinance No. 3090 in the appropriate time, and there are sufficient signatures, an election on the question of the referendum shall be called at the next regular election.

Any person knowingly providing false information, forgoing a signature of signing when not a qualified elector is guilty of a fourth-degree felony.

Date	Printed Name	Signature	Address as Registered
3-24-25	April Heidenreich Heidenreich	[signature]	921 Stagecoach Drive LC NM 88011
3/24/25	Joseph M Pamp	[signature]	929 Stagecoach LC 88011
3/24/25	Ralph M Jones	Ralph M Jones	922 Stagecoach Dr LC 88011
3/24/25	Jackie P Byers	[signature]	920 Stagecoach Dr LC 88011
3/24/25	Charlene Bonham	CS Bonham	918 Stagecoach Dr. 88011
3/24/25	Jack Bonham	[signature]	918 Stagecoach Dr. 88011
3/24/25	Jacqueline Gandarilla	[signature]	927 Stagecoach Dr 88011
3/24	Kyle Green	[signature]	~~2769 Dorado~~ 2770 ~~Drive~~ Carmel ~~5704 Emerald~~ Court

Approved as to form:

Christine Rivera — 2/24/25

Christine Rivera, City Clerk — **Date**

Seal

RECEIVED
MAY - 2 2025
CITY CLERK'S OFFICE

REFERENDUM PETITION

The undersigned qualified voters of the City of Las Cruces, New Mexico hereby petition the City Council of the City of Las Cruces, New Mexico to reconsider and repeal Council Bill No. 25-019, Ordinance No. 3090, adopted on February 18, 2025. A copy of Ordinance No. 3090 is attached. If the Las Cruces City Council does not repeal Ordinance No. 3090 in the appropriate time, and there are sufficient signatures, an election on the question of the referendum shall be called at the next regular election.

Any person knowingly providing false information, forgoing a signature of signing when not a qualified elector is guilty of a fourth-degree felony.

Date	Printed Name	Signature	Address as Registered
3/24	Harvey E. Green	Harvey E. Green	2169 Dorado Dr ~~5104 Emerald~~
3/24	Nancy Syner	Nancy Syner	2166 Dorado Dr.
3/24	Charles Norred		2171 Frontier Dr 88011
3/24	Michael Mason	Michael Mason	2508 Scenic Crest Loop
3/24	Kathy Mason	Kathy Mason	2508 Scenic Crest Loop
3/24	Steven Mclam		2160 Frontier Dr
3/24	Madison Rawlison		2178 Frontier dr
3/24	Carl J Ramsey	Carl J Ramsey	2142 Frontier 88011

Approved as to form:

Christine Rivera — 2/24/25

Christine Rivera, City Clerk — **Date**

Seal

RECEIVED
MAY - 2 2025
CITY CLERK'S OFFICE

REFERENDUM PETITION

The undersigned qualified voters of the City of Las Cruces, New Mexico hereby petition the City Council of the City of Las Cruces, New Mexico to reconsider and repeal Council Bill No. 25-019, Ordinance No. 3090, adopted on February 18, 2025. A copy of Ordinance No. 3090 is attached. If the Las Cruces City Council does not repeal Ordinance No. 3090 in the appropriate time, and there are sufficient signatures, an election on the question of the referendum shall be called at the next regular election.

Any person knowingly providing false information, forgoing a signature of signing when not a qualified elector is guilty of a fourth-degree felony.

Date	Printed Name	Signature	Address as Registered
24 March 25	MICHAEL R. RAGAN	Michael R. Ragan	733 Homestead Cir Las Cruces NM
24/March 2025	Marvin Sartin	Marvin Sartin	88011 731 Homestead Circle
24/ March 2025	MARILYN HADDRILL	Marilyn Haddrill	2147 LAREDO 88011
3/24/25	Ana L Rubio		4801 S. Main Mesilla Park 880417
3/24/25	Paul Bezas	P Bezas	2135 88011 Laredo
3/24/25	Clara C Espinoza	Clara C Espinoza	2115 Laredo Ave Las Cruces N.M 88011
3/24/25	G. Benito Espinoza		2115 Laredo Ave L.C. NM 88011
3/24	Marcia Oliver	M. Oliver	730 Homestead Cir LC 88011

Approved as to form:

Christine Rivera — 2/24/25

Christine Rivera, City Clerk — **Date**

Seal

REFERENDUM PETITION

The undersigned qualified voters of the City of Las Cruces, New Mexico hereby petition the City Council of the City of Las Cruces, New Mexico to reconsider and repeal Council Bill No. 25-019; Ordinance No. 3090, adopted on February 18, 2025. A copy of Ordinance No. 3090 is attached. If the Las Cruces City Council does not repeal Ordinance No. 3090 in the appropriate time, and there are sufficient signatures, an election on the question of the referendum shall be called at the next regular election.

Any person knowingly providing false information, forgoing a signature of signing when not a qualified elector is guilty of a fourth-degree felony.

Date	Printed Name	Signature	Address as Registered
3/24/25	Mary Ellen Stone	Mary Ellen Stone	716 Homestead Circle
3/24/25	Anne Crandall	Anne Crandall	716 Homestead Circle

RECEIVED
MAY - 2 2025
CITY CLERK'S OFFICE

Approved as to form:

Christine Rivera — 2/24/25

Christine Rivera, City Clerk — **Date**

Seal

RECEIVED
MAY - 2 2025
CITY CLERK'S OFFICE

Supplemental **REFERENDUM PETITION**

The undersigned qualified voters of the City of Las Cruces, New Mexico hereby petition the City Council of the City of Las Cruces, New Mexico to reconsider and repeal Council Bill No. 25-019; Ordinance No. 3090, adopted on February 18, 2025. A copy of Ordinance No. 3090 is attached. If the Las Cruces City Council does not repeal Ordinance No. 3090 in the appropriate time, and there are sufficient signatures, an election on the question of the referendum shall be called at the next regular election.

Any person knowingly providing false information, forgoing a signature of signing when not a qualified elector is guilty of a fourth-degree felony.

Date	Printed Name	Signature	Address as Registered
4/16/25	Brittany Fisher		2134 Wagonmound Trail 88012
4/16/25	RAY PODZIMEK RAY PODZIMEK		2124 WAGONMOUND TRL 88012
4-16-25	MARK MCGOWAN		2114 Wagon mound trail 88012
4/16/25	PAUL A. STAHLECKER		2094 WAGON MOUND TRAIL 88012
4/16/25	Judy Czerniak		2080 wagonmound tra Las Cruces NM 88012
4/16/25	=Lolita= Taylor		3920 Saddle Fork Ct Las Cruces NM 88012
4/16/25	Vida Kay Wilkie	Vida Kay Wilkie	3940 Saddle Fork Ct. Las Cruces NM 88012
4/16/25	Giovanna Musitano		1966 Settlers Bend Las Cruces, NM 88012

Approved as to form:

Christine Rivera — 2/24/25

Christine Rivera, City Clerk — **Date**

Seal

RECEIVED
MAY - 2 2025
CITY CLERK'S OFFICE

Supplementary **REFERENDUM PETITION**

The undersigned qualified voters of the City of Las Cruces, New Mexico hereby petition the City Council of the City of Las Cruces, New Mexico to reconsider and repeal Council Bill No. 25-019, Ordinance No. 3090, adopted on February 18, 2025. A copy of Ordinance No. 3090 is attached. If the Las Cruces City Council does not repeal Ordinance No. 3090 in the appropriate time, and there are sufficient signatures, an election on the question of the referendum shall be called at the next regular election.

Any person knowingly providing false information, forgoing a signature of signing when not a qualified elector is guilty of a fourth-degree felony.

Date	Printed Name	Signature	Address as Registered
4/6/25	Meri Gallivan	Meri Gallivan	3550 Canyon Ridge Apt. Las Cruces, NM 88011
4/6/25	Dylan Dockey	Dylan Dockey	4515 Parade View Dr. 88011
4/6/25	Andy Michnovicz Andrew	Andy Michnovicz	3650 Canyon Point LC
4/6	Donna Moore	Donna Moore	4474 Los Arboles 88011
4/06	Joel Armendariz	Joel Armendariz	4454 Los Arboles Dr, Las Cruces, NM 88011
04/06	Jessica Armendariz	Jessica Armendariz	4454 Los Arboles Dr Las Cruces, NM 88011
04/04	Veronica Garcia	Veronica Garcia	2009 Anita Dr Las Cruces NM 88001
4/9	WHITT BERTSCH	WHITT BERTSCH	1113 CAVE SPRINGS TRL LAS CRUCES NM 88011

Approved as to form:

Christine Rivera — 2/24/25

Christine Rivera, City Clerk — **Date**

Seal

RECEIVED
MAY - 2 2025
CITY CLERK'S OFFICE

Supplementary REFERENDUM PETITION

The undersigned qualified voters of the City of Las Cruces, New Mexico hereby petition the City Council of the City of Las Cruces, New Mexico to reconsider and repeal Council Bill No. 25-019; Ordinance No. 3090, adopted on February 18, 2025. A copy of Ordinance No. 3090 is attached. If the Las Cruces City Council does not repeal Ordinance No. 3090 in the appropriate time, and there are sufficient signatures, an election on the question of the referendum shall be called at the next regular election.

Any person knowingly providing false information, forgoing a signature of signing when not a qualified elector is guilty of a fourth-degree felony.

Date	Printed Name	Signature	Address as Registered
4/15/25	Henry Telles	Henry Telles	1813 Debra St LC. NM 88001
4/15/25	Jocelyn Telles		1073 Hillsect. Las Cruces nm 88011
4-15-25	Arthur Art Cocate		1802 Flora cir Las Cruces, NM
4/15/25	Rose Cordova	Rose Córdova	1802 FLORA CIR. LAS CRUCES, NM
4/15/25	Joshua Calzada		1809 Flora Cir Las Cruces, NM
4/15/25	Eric Mills		1807 Flora Cir 88001
4/15	Sylvia Wiseman	SYLVIA WISEMAN	1803, FLORA CIRCLE L.C.
4/15	~~Laurance Orris~~ Betty Orris	Betty Orris	1804 Dora St

Approved as to form:

Christine Rivera — 2/24/25

Christine Rivera, City Clerk — **Date**

Seal

RECEIVED
MAY - 2 2025
CITY CLERK'S OFFICE

Supplementary

REFERENDUM PETITION

The undersigned qualified voters of the City of Las Cruces, New Mexico hereby petition the City Council of the City of Las Cruces, New Mexico to reconsider and repeal Council Bill No. 25-019, Ordinance No. 3090, adopted on February 18, 2025. A copy of Ordinance No. 3090 is attached. If the Las Cruces City Council does not repeal Ordinance No. 3090 in the appropriate time, and there are sufficient signatures, an election on the question of the referendum shall be called at the next regular election.

Any person knowingly providing false information, forgoing a signature of signing when not a qualified elector is guilty of a fourth-degree felony.

Date	Printed Name	Signature	Address as Registered
4/12/25	Jamie Beebe	Jamie Beebe	3656 Hill Rise Rd 88011
4/12/25	~~Robbie~~ PAREDE Roberta		3049 Las Placitas 88011
4/12/25	LARRY K. LUCAS		1005 MORMON DR L.C.N.M. APT A 88011
4/12/25	PATRICIA DOMINGUEZ	Patricia Dominguez	1055 MORMON DR LCNM 88011
4.12.25	MIKE MAURER MAURER		1065 MORMON DR. LAS CRUCES NM 88011
4.12.25	BUNNADA MAURER		1065 MORMON DR. LAS CRUCES NM 88011
4/12/25	[illegible] JENKINS		1042 [illegible]
4/12/25	Joy L. Scharein	Joy L Scharein	1076 Mormon Rd. Las Cruces 88011

Approved as to form:

Christine Rivera — 2/24/25

Christine Rivera, City Clerk — **Date**

Seal

RECEIVED
MAY - 2 2025

Supplementary **REFERENDUM PETITION**

The undersigned qualified voters of the City of Las Cruces, New Mexico hereby petition the City Council of the City of Las Cruces, New Mexico to reconsider and repeal Council Bill No. 25-019; Ordinance No. 3090, adopted on February 18, 2025. A copy of Ordinance No. 3090 is attached. If the Las Cruces City Council does not repeal Ordinance No. 3090 in the appropriate time, and there are sufficient signatures, an election on the question of the referendum shall be called at the next regular election.

Any person knowingly providing false information, forgoing a signature of signing when not a qualified elector is guilty of a fourth-degree felony.

Date	Printed Name	Signature	Address as Registered
4-12-25	Esther Perez	Esther Perez	1080 Candelaras St, LC NM 88011
4/12/25	Nancy Baca	Nancy Baca	1081 Candelaras St LC 88011
4-12-25	Federico Mathew	Federico Mathew	1050 Candelaras St. LC 88011
4-12-25	Allan Ferrera	Allan Ferrera	1020 Canteleras 88011
4-12-25	Wade Wallace		88011 1043 Hillrise Ct
4-12-25	Austin Cantrell	Austin Cantrell	1073 Hillrise Ct LC
4-12-25	LEE A. PARKER LEE ANN PARKER	Lee Parker	3267 Hillrise Dr 88011
4-12-25	PAUL A. FARREN FARREN	Paul Farren	1084 Roadrunner Ct LC 88011

Approved as to form:

Christine Rivera — 2/24/25

Christine Rivera, City Clerk — **Date**

Seal

RECEIVED
MAY - 8 2025
CITY CLERK'S OFFICE

Supplementary

REFERENDUM PETITION

The undersigned qualified voters of the City of Las Cruces, New Mexico hereby petition the City Council of the City of Las Cruces, New Mexico to reconsider and repeal Council Bill No. 25-019; Ordinance No. 3090, adopted on February 18, 2025. A copy of Ordinance No. 3090 is attached. If the Las Cruces City Council does not repeal Ordinance No. 3090 in the appropriate time, and there are sufficient signatures, an election on the question of the referendum shall be called at the next regular election.

Any person knowingly providing false information, forgoing a signature of signing when not a qualified elector is guilty of a fourth-degree felony.

Date	Printed Name	Signature	Address as Registered
04/12	Mike Simmons		3157 Las Placitas 88011
4/12	Nancy Knickerbocker	Nancy Knickerbocker	3133 Las Placitas Rd 88011
4/12	Laverna Kestner	Laverna Kestner	3125 Las Placitas LC
4/12	Mary Selfridge	MSelfridge	3097 Las Placitas LC
4/12	Karla Allen	Karl Allen	3073 Las Placitas 88011
4-12	Jay Allen	Jay Allen	3073 Las Placitas 88011
4-12	Randy Granger	Randy Granger	3065 Las Placitas Rd
4-17	Randy Granger	Randy Granger	3065 Las Placitas Rd 88011

Approved as to form:

Christine Rivera — 2/24/25

Christine Rivera, City Clerk — **Date**

Seal

RECEIVED
MAY - 2 2025

Supplementary **REFERENDUM PETITION**

The undersigned qualified voters of the City of Las Cruces, New Mexico hereby petition the City Council of the City of Las Cruces, New Mexico to reconsider and repeal Council Bill No. 25-019; Ordinance No. 3090, adopted on February 18, 2025. A copy of Ordinance No. 3090 is attached. If the Las Cruces City Council does not repeal Ordinance No. 3090 in the appropriate time, and there are sufficient signatures, an election on the question of the referendum shall be called at the next regular election.

Any person knowingly providing false information, forgoing a signature of signing when not a qualified elector is guilty of a fourth-degree felony.

Date	Printed Name	Signature	Address as Registered
4-12-25	Nancy Farren	Nancy Farren	1004 Roadrunner Ct Las Cruces NM 88011
4/12/25	Douglas Erwin	Douglas R. Erwin	1024 Roadrunner Court Las Cruces NM 88011
4/12/25	DonnaR Sewell	Donna R Sewell	3243 Hillrise dr L.C. NM 88011
4/12/25	Michael Pierhos		820 E 4th Mormon Pl LC NM 88011
4/12/25	Hugo Nunez		3227 Hillrise dr LC NM 88011
4/12	Francisco Bleq		3207 Hillrise dr 88011
4/12	Shelby Nasta		3207 Hillrise Dr 88011
4/12	Josephine Sanchez		3165 Posada Ct Las Cruces NM

Approved as to form:

Christine Rivera — 2/24/25

Christine Rivera, City Clerk — **Date**

Seal

RECEIVED
MAY - 2 2025
CITY CLERK'S OFFICE

Supplementary **REFERENDUM PETITION**

The undersigned qualified voters of the City of Las Cruces, New Mexico hereby petition the City Council of the City of Las Cruces, New Mexico to reconsider and repeal Council Bill No. 25-019; Ordinance No. 3090, adopted on February 18, 2025. A copy of Ordinance No. 3090 is attached. If the Las Cruces City Council does not repeal Ordinance No. 3090 in the appropriate time, and there are sufficient signatures, an election on the question of the referendum shall be called at the next regular election.

Any person knowingly providing false information, forgoing a signature of signing when not a qualified elector is guilty of a fourth-degree felony.

Date	Printed Name	Signature	Address as Registered
4/11/25	Tama Garski	Tama Garski	4512 Paseo Azul Las Cruces NM 88011
4/11/25	Ronald Garski	Ronald Garski	4512 Paseo Azul Las Cruces NM 88011
4/11/25	David Freyer	David Freyer	4542 Paseo Azul LA CRUCES, NM 88011
4/11/25	Alice Freyer	Alice Freyer	4542 Paseo Azul Las Cruces, NM 88011
4/11/25	Jane Mount	Jane E. Mount	594 Canyon Rd 88011
4/11/25	Betty Clapp	Betty Clapp	325 Palmer Rd. Las Cruces, NM 88005
4/11/25	Daniel Estorga	Daniel Estorga	722 Stone Canyon Dr. Las Cruces, NM 88011
4/11/25	Brita Milligan	Brita Milligan	1700 Stone Canyon Las Cruces, NM 88011

Approved as to form:

Christine Rivera — 2/24/25

Christine Rivera, City Clerk — **Date**

Seal

RECEIVED
MAY - 2 2025
CITY CLERK'S OFFICE

Supplementary REFERENDUM PETITION

The undersigned qualified voters of the City of Las Cruces, New Mexico hereby petition the City Council of the City of Las Cruces, New Mexico to reconsider and repeal Council Bill No. 25-019; Ordinance No. 3090, adopted on February 18, 2025. A copy of Ordinance No. 3090 is attached. If the Las Cruces City Council does not repeal Ordinance No. 3090 in the appropriate time, and there are sufficient signatures, an election on the question of the referendum shall be called at the next regular election.

Any person knowingly providing false information, forgoing a signature of signing when not a qualified elector is guilty of a fourth-degree felony.

Date	Printed Name	Signature	Address as Registered
4/6	HARI SANKARAN		3700 Canyon Ridge Rd LC 88011
4/6	Jayashree Hasikumar	Jayashree Hasikumar	3700 Canyon Ridge Rd. LC 88011
4/6	Erik Richards		3750 Canyon Ridge Rd Las Cruces, NM 88011
4/6	JAMES TURGEON LINE		4050 Canyon Ridge ARC 88011
4/6	Craig Tetirick		3955 Canyon Ridge Rd LC
4/6	Yolanda Martinez		3955 Canyon Ridge ARC LC
4/6	DAVID SUTOR		750 Canyon Point Rd, LC NM 88011
4/6	Norma Sutor		750 Canyon Point Rd, LC NM, 88011

Approved as to form:

Christine Rivera — 2/24/25

Christine Rivera, City Clerk — **Date**

Seal

RECEIVED
MAY - 2 2025
CITY CLERK'S OFFICE

Supplementary **REFERENDUM PETITION**

The undersigned qualified voters of the City of Las Cruces, New Mexico hereby petition the City Council of the City of Las Cruces, New Mexico to reconsider and repeal Council Bill No. 25-019; Ordinance No. 3090, adopted on February 18, 2025. A copy of Ordinance No. 3090 is attached. If the Las Cruces City Council does not repeal Ordinance No. 3090 in the appropriate time, and there are sufficient signatures, an election on the question of the referendum shall be called at the next regular election.

Any person knowingly providing false information, forgoing a signature of signing when not a qualified elector is guilty of a fourth-degree felony.

Date	Printed Name	Signature	Address as Registered
4/16	Brianne Pfau		1972 Settlers Bend 88012 N.
4/16	Laura A. Lashley	Laura A. Lashley	3900 Wildhollow Ct 88012
4/16	Anna Denise Schulz		3902 Wild Hollow 88012
4/16	James DeRungs		3911 Wild hollow Ct 88012
4/16	Barbara DeRungs	Barbara DeRungs	3911 Wild Hollow Ct 88012
4-16	Denis Wells	Denis Wells	1902 Ironwood ct Las Cruces 88012.
4-16	SHARON Wells		1902 IRONWOOD Ct Las Cruces, 88012

Approved as to form:

Christine Rivera — 2/24/25

Christine Rivera, City Clerk — **Date**

Seal

RECE
MAY - 2

Supplementary **REFERENDUM PETITION**

The undersigned qualified voters of the City of Las Cruces, New Mexico hereby petition the Council of the City of Las Cruces, New Mexico to reconsider and repeal Council Bill No. 25- Ordinance No. 3090, adopted on February 18, 2025. A copy of Ordinance No. 3090 is attac If the Las Cruces City Council does not repeal Ordinance No. 3090 in the appropriate time, a there are sufficient signatures, an election on the question of the referendum shall be called a the next regular election.

Any person knowingly providing false information, forgoing a signature of signing when not a qualified elector is guilty of a fourth-degree felony.

Date	Printed Name	Signature	Address as Registered
4/12/2025	ROSE VSEDILLO		88011 3018 Las Placitas R
4/12	Sherry Woods	Sherry Woods	3048 Las Placitas 88011
4/12	Rosemary Mesa	Rosemary Mesa	3065 Las Placitas 88011
4/12	Daniel Not registered LC		
4/12	Zachary Barraza		1230 Mormon Dr. 88011
4/12	CARLOS MARTINEZ		4997 DOVEBROOK AD L.C.N.M. 88012
04/12	Kimberly Miller		3128 Executive Hills Las Cruces NM 88011
4/12	Francis Brink		3205 88011 Executive Hills

Approved as to form:

Christine Rivera — 2/24/25

Christine Rivera, City Clerk — **Date**

Seal

RECEIVED
MAY - 2 2025
CITY CLERK'S OFFICE

SUPPLEMENTARY REFERENDUM PETITION

The undersigned qualified voters of the City of Las Cruces, New Mexico hereby petition the City Council of the City of Las Cruces, New Mexico to reconsider and repeal Council Bill No. 25-019; Ordinance No. 3090, adopted on February 18, 2025. A copy of Ordinance No. 3090 is attached. If the Las Cruces City Council does not repeal Ordinance No. 3090 in the appropriate time, and there are sufficient signatures, an election on the question of the referendum shall be called at the next regular election.

Any person knowingly providing false information, forgoing a signature of signing when not a qualified elector is guilty of a fourth-degree felony.

Date	Printed Name	Signature	Address as Registered
5/1/25	Vyanney Gonzalez	[signature]	3082 cheyenne dr. las cruces 88011
5/1	DEBORAH ~~[illegible]~~ WHITE	Deborah R ~~[illegible]~~ White	1165 CAMPE SPRINGS LAS CRUCES, NM 88011
5/1	Jennifer Johnson	[signature]	3032 Lookout Ridge Dr. Las Cruces, NM 88011
5/1	Anthony Krist Petersen	[signature]	3525 Midnight Ridge Dr LC, NM
5/1	James Spera SPERA	[signature]	3525 Midnight Ridge Drive
5/1	ANDREW CONWAY	[signature]	3525 MIDNIGHT RIDGE DRIVE
5/1	Shirley Swetnam	Shirley Swetnam	3545 Midnight Ridge Dr Las Cruces, NM
5/1	DUANE SMITH	[signature]	3545 MIDNIGHT RIDGE LAS CRUCES 88011

duplicate

Approved as to form:

Christine Rivera
Christine Rivera, City Clerk

April 4, 2025
Date

Seal

RECEIVED
MAY - 2 2025
CITY CLERK'S OFFICE

SUPPLEMENTARY REFERENDUM PETITION

The undersigned qualified voters of the City of Las Cruces, New Mexico hereby petition the City Council of the City of Las Cruces, New Mexico to reconsider and repeal Council Bill No. 25-019; Ordinance No. 3090, adopted on February 18, 2025. A copy of Ordinance No. 3090 is attached. If the Las Cruces City Council does not repeal Ordinance No. 3090 in the appropriate time, and there are sufficient signatures, an election on the question of the referendum shall be called at the next regular election.

Any person knowingly providing false information, forgoing a signature of signing when not a qualified elector is guilty of a fourth-degree felony.

Date	Printed Name	Signature	Address as Registered
4/30/25	Billie J. Stern	Billie J. Stern	667 Creed Ave 88005
May 1	Jerry D. Curtis	Jerry Curtis	2956 Long Bow Las Cruces 88011
5/1	Connie Morton	Connie Morton	2956 Long Bow Las Cruces NM 88011
5/1	ERIC DAVIS Eric Davis	Eric Davis	3012 Cheyenne DR. Las Cruces NM 88011
5/1	Dennis Dickensheets	Dennis Dickensheets	3089 Cheyenne Dr. L.C. 88011
5/1	Chellene Dickensheets	Chellene Dickensheets	3089 Cheyenne Dr. Las Cruces NM 88011
5/1	DANIEL LAVIS		3083 Cheyenne Las Cruces NM 88011
5/1	Dolores Hendricks		3088 Cheyenne Las Cruces 88011

Approved as to form:

Christine Rivera

Christine Rivera, City Clerk

April 4, 2025

Date

Seal

RECEIVED
MAY - 2 2025
CITY CLERK'S OFFICE

SUPPLEMENTARY REFERENDUM PETITION

The undersigned qualified voters of the City of Las Cruces, New Mexico hereby petition the City Council of the City of Las Cruces, New Mexico to reconsider and repeal Council Bill No. 25-019; Ordinance No. 3090, adopted on February 18, 2025. A copy of Ordinance No. 3090 is attached. If the Las Cruces City Council does not repeal Ordinance No. 3090 in the appropriate time, and there are sufficient signatures, an election on the question of the referendum shall be called at the next regular election.

Any person knowingly providing false information, forgoing a signature of signing when not a qualified elector is guilty of a fourth-degree felony.

Date	Printed Name	Signature	Address as Registered
4/21	James Lawell	James Lawell	7526 88012 Monte Verde
4/21	Mary J. Lawell	MARY J. LAWELL	SAME AS ABOVE 7526 MONTE VERDE PLACE 88012
4/21	Rosa Sandoval	Rosa Sandoval	7518 Monte Verde L.C.
4/21	DEANN HERRERA		3659 VISTA BELLEZA AVE. LAS CRUCES NM 88012
4/21	Norma Romero	Norma E Romero	3659 Vista Belleza Ave. L.C. N.M. 88012
4/21	STACEY MADSON	Madson	3647 Vista Belleza L.C. NM 88012
4/23	Larry D Baker	Larry D Baker	784 FRANK MAES AVE LAS CRUCES NM 88005
4/23	MICHAEL M. DAVIS	Michael M. Davis	2885 TOPLEY LAS CRUCES NM 88005

Approved as to form:

Christine Rivera
Christine Rivera, City Clerk

April 4, 2025
Date

Seal

RECEIVED
MAY - 2 2025
CITY CLERK'S OFFICE

SUPPLEMENTARY REFERENDUM PETITION

The undersigned qualified voters of the City of Las Cruces, New Mexico hereby petition the City Council of the City of Las Cruces, New Mexico to reconsider and repeal Council Bill No. 25-019; Ordinance No. 3090, adopted on February 18, 2025. A copy of Ordinance No. 3090 is attached. If the Las Cruces City Council does not repeal Ordinance No. 3090 in the appropriate time, and there are sufficient signatures, an election on the question of the referendum shall be called at the next regular election.

Any person knowingly providing false information, forgoing a signature of signing when not a qualified elector is guilty of a fourth-degree felony.

Date	Printed Name	Signature	Address as Registered
4/23/25	Judy Flores	Judy Flores	713 Hansen Ave Las Cruces, NM 88005
4/23/25	Victor Flores	Victor Flores	713 Hansen Avenue Las Cruces, NM, 88005
4/23/25	Daniel Telez	D. Telez	711 Hansen Ave Las Cruces, NM 88005
4/23/25	Olga R. Chavira	Olga Chavira	709 Hansen Ave Las Cruces, NM 88005
4/23/25	Judith Quintana	Judith Quintana	707 Hansen Ave Las Cruces NM 88005
4-23-25	Adam N. Lucero	Adam N. Lucero	705 Hansen Ave. Las Cruces, N.M. 88005
4/23/25	Jacquelyn L. Rigg	Jacquelyn L. Rigg	2810 Topley Ave Las Cruces, NM 88005
4/23/25	Duane Rigg	Duane Rigg	2810 Topley Ave Las Cruces, NM 88005

Approved as to form:

Christine Rivera
Christine Rivera, City Clerk

April 4, 2025
Date

Seal

RECEIVED
MAY - 2 2025
CITY CLERK'S OFFICE

SUPPLEMENTARY REFERENDUM PETITION

The undersigned qualified voters of the City of Las Cruces, New Mexico hereby petition the City Council of the City of Las Cruces, New Mexico to reconsider and repeal Council Bill No. 25-019; Ordinance No. 3090, adopted on February 18, 2025. A copy of Ordinance No. 3090 is attached. If the Las Cruces City Council does not repeal Ordinance No. 3090 in the appropriate time, and there are sufficient signatures, an election on the question of the referendum shall be called at the next regular election.

Any person knowingly providing false information, forgoing a signature of signing when not a qualified elector is guilty of a fourth-degree felony.

Date	Printed Name	Signature	Address as Registered
4/24/25	Mercedes Renteria	Mercedes Renteria	4308 Calle Bonita, L.C. 88011
4/24/25	~~Kevin Cronin~~	Kevin Cronin	~~5114 Tuscan Hills, L.C. 8801~~
4/24/25 ~~4/24~~	Kevin Cronin	Kevin Cronin	3205 Majestic Ridge LC, 88011
4/24/25	Jaime Torres	Jaime Torres	2515 Tuscan Hills Ln, 88011
4/24/25	Rosa Torres	Rosa Torres	2515 Tuscan Hills Ln. 88011
4/25/25	Joseph Martinez	Joseph Martinez	4700 Mesa Rico Dr. LC, NM 88011
4/25/25	Rebekah Martinez	RMM	4700 Mesa Rico Dr. LC, NM 88011
4/26/25	Ivan Winner		4692 Mesa Rico Dr. 88011

Approved as to form:

Christine Rivera
Christine Rivera, City Clerk

April 4, 2025
Date

Seal

RECEIVED
MAY - 2 2025
CITY CLERK'S OFFICE

SUPPLEMENTARY REFERENDUM PETITION

The undersigned qualified voters of the City of Las Cruces, New Mexico hereby petition the City Council of the City of Las Cruces, New Mexico to reconsider and repeal Council Bill No. 25-019; Ordinance No. 3090, adopted on February 18, 2025. A copy of Ordinance No. 3090 is attached. If the Las Cruces City Council does not repeal Ordinance No. 3090 in the appropriate time, and there are sufficient signatures, an election on the question of the referendum shall be called at the next regular election.

Any person knowingly providing false information, forgoing a signature of signing when not a qualified elector is guilty of a fourth-degree felony.

Date	Printed Name	Signature	Address as Registered
25APR25	WILLIAM J TICHO	William J Ticho	4698 MESA RICO DR LAS CRUCES
25APR25	KATHY L TICHO	Kathy L Ticho	4698 MESA RICO DR LAS CRUCES, NM 88011
4/25/25	Jeff ~~Hetrick~~ Hetrick		4684 Mesa Rico Dr Las Cruces, NM 88011
4/25/25	Carla Hetrick	Carla Hetrick	4684 Mesa Rico Dr Las Cruces, NM 88011
4-25-25	Henry Barnett	Henry Barnett	4656 Mesa Rico Dr Las Cruces, NM 88011
4/25/25	Phillis Barnett	Phillis Barnett	4656 Mesa Rico Drive Las Cruces, NM
4/25/25	Christopher Duran		3550 Crescent Creek Dr 88011 Las Cruces, NM 88011
4/26/25	Charles Schuetz	C. Schuetz	1153 Cave Springs Rd. Las Cruces NM 88011

Approved as to form:

Christine Rivera
Christine Rivera, City Clerk

April 4, 2025
Date

Seal

RECEIVED
MAY - 2 2025
CITY CLERK'S OFFICE

SUPPLEMENTARY REFERENDUM PETITION

The undersigned qualified voters of the City of Las Cruces, New Mexico hereby petition the City Council of the City of Las Cruces, New Mexico to reconsider and repeal Council Bill No. 25-019, Ordinance No. 3090, adopted on February 18, 2025. A copy of Ordinance No. 3090 is attached. If the Las Cruces City Council does not repeal Ordinance No. 3090 in the appropriate time, and there are sufficient signatures, an election on the question of the referendum shall be called at the next regular election.

Any person knowingly providing false information, forgoing a signature of signing when not a qualified elector is guilty of a fourth-degree felony.

Date	Printed Name	Signature	Address as Registered
4/26/25	Sonia Schuetz	[signature]	1153 Cave Springs 88011
4/26/25	Francisco Contreras	[signature]	4565 Mesa Monte Dr. 88011
4/26/25	Bryanna Nevarez	[signature]	4565 Mesa Monte Dr 88011
4/26/25	Felipe Lovis Jr. Phil Lovis	[signature] Phil Lovis	4550 Mesa Moreno Dr. 88011
4/26/25	[signature]	Reed Price	4618 Mesa Corta 88011
4/26	Wanda Robertson	Wanda Robertson	4671 Calle de Nubes 88012
4-26	Mohammad Ahad	M Ahad	4663 - Calle de Nubes, LCNM 88012
4/26	Sebero Torres Sebero Torres	Sebero Torres	4655 Calle De Nubes Las Cruces, N.M 88012

Approved as to form:

Christine Rivera
Christine Rivera, City Clerk

April 4, 2025
Date

Seal

RECEIVED
MAY - 2 2025
CITY CLERK'S OFFICE

SUPPLEMENTARY REFERENDUM PETITION

The undersigned qualified voters of the City of Las Cruces, New Mexico hereby petition the City Council of the City of Las Cruces, New Mexico to reconsider and repeal Council Bill No. 25-019; Ordinance No. 3090, adopted on February 18, 2025. A copy of Ordinance No. 3090 is attached. If the Las Cruces City Council does not repeal Ordinance No. 3090 in the appropriate time, and there are sufficient signatures, an election on the question of the referendum shall be called at the next regular election.

Any person knowingly providing false information, forgoing a signature of signing when not a qualified elector is guilty of a fourth-degree felony.

Date	Printed Name	Signature	Address as Registered
4/26	Cloe Offutt		4317 Harmony Wells Cir. 88011
4/26	Kelley Martin	Kelley Martin	3630 Paradise Ln. Las Cruces, NM 88007
4/27	Joseph Dean		2801 Topsy Ave. LC, NM 88012
4/27	Connie Bennett		2406 Tuscan Hills Lane 88011
4/27	Shannon McLoughlin		4362 Kachina Canyon Rd Las Cruces, NM 88011
4/27	Gladislay Cuva		2450 Silver Sage Dr. Las Cruces N.M 88011
4/27	Vicente Cerna		2450 Silver Sage Dr. Las Cruces NM 88011
4/27	Leslie Kelley		4337 Soda Spring LC 88011

Approved as to form:

Christine Rivera
Christine Rivera, City Clerk

April 4, 2025
Date

Seal

RECEIVED
MAY - 2 2025
CITY CLERKS OFFICE

SUPPLEMENTARY REFERENDUM PETITION

The undersigned qualified voters of the City of Las Cruces, New Mexico hereby petition the City Council of the City of Las Cruces, New Mexico to reconsider and repeal Council Bill No. 25-019; Ordinance No. 3090, adopted on February 18, 2025. A copy of Ordinance No. 3090 is attached. If the Las Cruces City Council does not repeal Ordinance No. 3090 in the appropriate time, and there are sufficient signatures, an election on the question of the referendum shall be called at the next regular election.

Any person knowingly providing false information, forgoing a signature of signing when not a qualified elector is guilty of a fourth-degree felony.

Date	Printed Name	Signature	Address as Registered
4/26	Donald Kesler		4631 Calle de Nubes LC 88012
4/26	LEONARDO G CALIX CALIX		88012 4632 calle de Nubes
4/26	LIDOVINA S CALIX CALIX		4632 Calle de Nubes 88012
4/26	Robert Brice		4682 Calle De Nubes 88012
4/26	Richard Perrigo		4743 Calle de Nubes 88012
4/26	Roxanna C Cull		4759 Calle de Nubes 88012
4/26	Christopher D Cook		4317 Harmony Wells Cir 88011
4/26	Evony A Cook		4317 Harmony Wells Cir 88011

Approved as to form:

Christine Rivera — April 4, 2025

Christine Rivera, City Clerk — **Date**

Seal

RECEIVED
MAY - 2 2025
CITY CLERK'S OFFICE

SUPPLEMENTARY REFERENDUM PETITION

The undersigned qualified voters of the City of Las Cruces, New Mexico hereby petition the City Council of the City of Las Cruces, New Mexico to reconsider and repeal Council Bill No. 25-019; Ordinance No. 3090, adopted on February 18, 2025. A copy of Ordinance No. 3090 is attached. If the Las Cruces City Council does not repeal Ordinance No. 3090 in the appropriate time, and there are sufficient signatures, an election on the question of the referendum shall be called at the next regular election.

Any person knowingly providing false information, forgoing a signature of signing when not a qualified elector is guilty of a fourth-degree felony.

Date	Printed Name	Signature	Address as Registered
4/27/25	Noah Kelley Kelley		4337 Soda Springs 88011
4/27/25	Michael Kelley		4337 Soda Spring Dr 88011
4/27/25	MARTIN DEAN		4307 Soda Spring Dr 88011
4/27/25	Miles Clark		1188 Lewis st 88001
4/28/25	Margarita Sanchez		1256 Lewis St. Las Cruces, NM 88001
4/28/25	Virgil Arenas		1835 Seldon Ave LC, NM 88001
4/28/25	Antonio Lopez		1784 Seldon Ave LC, NM 88001
4-28-25	Richie Tsesoo		1813 Seldon Ave 88001

Approved as to form:

Christine Rivera — April 4, 2025

Christine Rivera, City Clerk — **Date**

Seal

RECEIVED
MAY - 2 2025
CITY CLERK'S OFFICE

SUPPLEMENTARY REFERENDUM PETITION

The undersigned qualified voters of the City of Las Cruces, New Mexico hereby petition the City Council of the City of Las Cruces, New Mexico to reconsider and repeal Council Bill No. 25-019; Ordinance No. 3090, adopted on February 18, 2025. A copy of Ordinance No. 3090 is attached. If the Las Cruces City Council does not repeal Ordinance No. 3090 in the appropriate time, and there are sufficient signatures, an election on the question of the referendum shall be called at the next regular election.

Any person knowingly providing false information, forgoing a signature of signing when not a qualified elector is guilty of a fourth-degree felony.

Date	Printed Name	Signature	Address as Registered
4/28/25	Cecilia S. Montoya		1793 Seldon Ave LC, NM 88001
4/28/25	Ronald Bellerose		1773 Seldon Ave LC NM 88001
4/28/25	Brian Williams		1763 Seldon Ave LC, NM 88001
4/28	Charles Manning	Charles Manning	1723 Seldon LC 88001
4/28	Barbara Manning	Barbara Manning	1723 Seldon LC 88001
4/28	MICHAEL DAVIS		1733 WEBSTER AVE 88001
4/28	DARYL HALL		1749 WEBSTER AVE LAS CRUCES, NM 88001
4/28	SAUL LOYA		1750 WEBSTER AVE L.C. NM 88001

duplicate

Approved as to form:

Christine Rivera
Christine Rivera, City Clerk

April 4, 2025
Date

Seal

RECEIVED
MAY - 2 2025
CITY CLERK'S OFFICE

SUPPLEMENTARY REFERENDUM PETITION

The undersigned qualified voters of the City of Las Cruces, New Mexico hereby petition the City Council of the City of Las Cruces, New Mexico to reconsider and repeal Council Bill No. 25-019; Ordinance No. 3090, adopted on February 18, 2025. A copy of Ordinance No. 3090 is attached. If the Las Cruces City Council does not repeal Ordinance No. 3090 in the appropriate time, and there are sufficient signatures, an election on the question of the referendum shall be called at the next regular election.

Any person knowingly providing false information, forgoing a signature of signing when not a qualified elector is guilty of a fourth-degree felony.

Date	Printed Name	Signature	Address as Registered
04-28-25	Vanessa Loya	mis Vanessa Loya	1750 Webster Ave Las Cruces NM 88001
04-25-25	Richard Cordero Richard Cordero		1766 Webster 88001
4/28/25	Laura Thomas	Laura Thomas	2974 Don Buck 88011
4/29/25	Nichole Mohr		2969 Don Buck Dr. Las Cruces NM 88011
4/29/25	Silvia Swiftlick	Silvia Swiftlick	2987 Don Buck Dr Las Cruces NM 88011
4/29	Elsie Huston		2986 Don Buck 88011
4/29		Alicia Sandoval-Reyes	2992 Don Buck Dr 88011
4/29	CARLOS R. REYES		2992 Don Buck Dr. Las Cruces NM 88011

Approved as to form:

Christine Rivera — April 4, 2025

Christine Rivera, City Clerk — **Date**

Seal

SUPPLEMENTARY REFERENDUM PETITION

The undersigned qualified voters of the City of Las Cruces, New Mexico hereby petition the City Council of the City of Las Cruces, New Mexico to reconsider and repeal Council Bill No. 25-019; Ordinance No. 3090, adopted on February 18, 2025. A copy of Ordinance No. 3090 is attached. If the Las Cruces City Council does not repeal Ordinance No. 3090 in the appropriate time, and there are sufficient signatures, an election on the question of the referendum shall be called at the next regular election.

Any person knowingly providing false information, forgoing a signature of signing when not a qualified elector is guilty of a fourth-degree felony.

Date	Printed Name	Signature	Address as Registered
5/1	Adrian Vaseth-Nelson		3635 Midnight Ridge Dr. Las Cruces, NM 88011
5/1	RICHARD DENMAN	Richard Denman	3681 Stony Ridge Loop Las Cruces NM 88011

RECEIVED
MAY – 2 2025
CITY CLERK'S OFFICE

Approved as to form:

Christine Rivera — April 4, 2025

Christine Rivera, City Clerk — Date

Seal

RECEIVED
MAY - 2 2025
CITY CLERK'S OFFICE

SUPPLEMENTARY REFERENDUM PETITION

The undersigned qualified voters of the City of Las Cruces, New Mexico hereby petition the City Council of the City of Las Cruces, New Mexico to reconsider and repeal Council Bill No. 25-019; Ordinance No. 3090, adopted on February 18, 2025. A copy of Ordinance No. 3090 is attached. If the Las Cruces City Council does not repeal Ordinance No. 3090 in the appropriate time, and there are sufficient signatures, an election on the question of the referendum shall be called at the next regular election.

Any person knowingly providing false information, forgoing a signature of signing when not a qualified elector is guilty of a fourth-degree felony.

Date	Printed Name	Signature	Address as Registered
4/29/25	Jesse Diego Martinez		3024 Don Buck Dr. Las Cruces, NM 88011
4/29/25	Steven Bates		131 Mimosa Ln. Las Cruces NM 88007
4/29/25	Grace Hernandez		3019 Don Buck Dr Las Cruces NM 88011
4/29/25	Rufino Rodriguez		1043 Juniper Ave Las Cruces NM 88001
4/29/25	Sophia Reynolds		2622 East Springs rd Las Cruces NM 88011
4/29/25	Hamada Shamma		2622 East Springs rd Las Cruces NM 88011
4/29/25	David Montgomery		2642 East Springs Rd 88011 Las Cruces NM
4/30/25	Jesus De La O	Jesus DeLaO	628 Cielo Bonito Ct LC NM 88005

Approved as to form:

Christine Rivera — April 4, 2025

Christine Rivera, City Clerk — **Date**

Seal

RECEIVED
MAY - 2 2025
CITY CLERK'S OFFICE

SUPPLEMENTARY REFERENDUM PETITION

The undersigned qualified voters of the City of Las Cruces, New Mexico hereby petition the City Council of the City of Las Cruces, New Mexico to reconsider and repeal Council Bill No. 25-019, Ordinance No. 3090, adopted on February 18, 2025. A copy of Ordinance No. 3090 is attached. If the Las Cruces City Council does not repeal Ordinance No. 3090 in the appropriate time, and there are sufficient signatures, an election on the question of the referendum shall be called at the next regular election.

Any person knowingly providing false information, forgoing a signature of signing when not a qualified elector is guilty of a fourth-degree felony.

Date	Printed Name	Signature	Address as Registered
4/29	Jaymie Williamson	Jaymie Williamson	649 Cielo Vista Ct, Las Cruces 88005
4/29	Rosalee DeLaO	R. DeLaO	628 Cielo Bonito CT. LC NM 88005
4/30	Desirly DeLaO	Desirly DeLaO	628 Cielo Bonito Ct. LC NM 88005
4/30	Frances Turner	FRANCES TURNER	704 TURNER LC NM 88005
4/30	Priscilla Rosales		4210 Independence loop Las Cruces, NM
4/30	Sr. Isaac Rosales		4210 Independence Loop Las Cruces, NM
4/30	Theodore Medford	Theodore Medford	627 Creed Ave Las Cruces 88005
4/30	Vicki J. Medford	Vicki J. Medford	627 Creed Ave. Las, Cruces 88005

Approved as to form:

Christine Rivera
Christine Rivera, City Clerk

April 4, 2025
Date

Seal

RECEIVED
MAY - 2 2025
CITY CLERK'S OFFICE

SUPPLEMENTARY REFERENDUM PETITION

The undersigned qualified voters of the City of Las Cruces, New Mexico hereby petition the City Council of the City of Las Cruces, New Mexico to reconsider and repeal Council Bill No. 25-019; Ordinance No. 3090, adopted on February 18, 2025. A copy of Ordinance No. 3090 is attached. If the Las Cruces City Council does not repeal Ordinance No. 3090 in the appropriate time, and there are sufficient signatures, an election on the question of the referendum shall be called at the next regular election.

Any person knowingly providing false information, forgoing a signature of signing when not a qualified elector is guilty of a fourth-degree felony.

Date	Printed Name	Signature	Address as Registered
4/23/25	DAVID CLEMENCE		602 HANSEN AVE LAS CRUCES NM 88005
4/23-25	Joan L Iodice	Joan L Iodice	602 HANSEN Ave LAS CRUCES NM 88005
4/24/25	Juanita Clark-Lakins	Juanita Clark-Lakins	4269 Canterra Arc LC, NM 88011
4/24/25	~~HELEN BOOTH~~ Helen Booth	Helen Booth	4377 Canterra Arc 88011
4/24/25	Charlene Basham Charlene Basham	Charlene Basham	4318 Canterra Arc LC 88011
4/24	Dolores Allen	Dolores Allen	4315 CANTERA ARC 88011
4/24	~~Jeremy~~ TCPP Jeremy		49329 Cattle Bonita Ln Las Cruces, NM
4/24	~~AUSTIN WILKENS~~	NOT	REG IN LC

Approved as to form:

Christine Rivera — April 4, 2025

Christine Rivera, City Clerk — **Date**

Seal

RECEIVED
MAY - 2 2025
CITY CLERK'S OFFICE

SUPPLEMENTARY REFERENDUM PETITION

The undersigned qualified voters of the City of Las Cruces, New Mexico hereby petition the City Council of the City of Las Cruces, New Mexico to reconsider and repeal Council Bill No. 25-019; Ordinance No. 3090, adopted on February 18, 2025. A copy of Ordinance No. 3090 is attached. If the Las Cruces City Council does not repeal Ordinance No. 3090 in the appropriate time, and there are sufficient signatures, an election on the question of the referendum shall be called at the next regular election.

Any person knowingly providing false information, forgoing a signature of signing when not a qualified elector is guilty of a fourth-degree felony.

Date	Printed Name	Signature	Address as Registered
4/19/25	Richel ~~Portillo~~ Portillo	[signature]	5815 Coyote peak pl 88012
4/19/25	Nicholas Alvarado	[signature]	5819 Coyote Peak Pl
4/19/25	Catherine Palmer	[signature]	5816 Coyote Peak Pl 88012
4/19/25	Benjamin Townsend	[signature]	5816 Coyote Peak pl 88012
4/19/25	Jose Romero	[signature]	Las cruces, NM 88012 5808 Coyote Peak Place
4/19/25	David Montes	[signature]	5731 East Mesa Las Cruces, NM 88012
4/19/25	Not Reg. ~~Francisco Torres~~	[signature]	5705 East mesa Las Cruces NM
4/19/25	Erica J Torres	[signature]	5705 East mesa ave Las Cruces, nm 88012

Approved as to form:

Christine Rivera

Christine Rivera, City Clerk

April 4, 2025

Date

Seal

AFFIDAVIT OF CIRCULATOR

RECEIVED
MAY - 2 2025
CITY CLERK'S OFFICE

STATE OF NEW MEXICO)
: ss.
COUNTY OF DONA ANA)

I, MARY THERESE WASSON being first duly sworn on my oath state that:

1. I am over the age of 18 years and have personal knowledge of the matters set forth in this affidavit.

2. I, MARY THERESE WASSON do hereby certify that the signatures appearing on the front hereof were signed in my presence; that to the best of my knowledge and belief each such signature is genuine; and that the person so signing is a qualified elector in the City of Las Cruces.

Mary Therese Wasson
Signature of Circulator of Petition

4460 LA CIENAGA PL.
LAS CRUCES, NM 88011
Mailing Address

SUBSCRIBED and sworn to before me this 27 day of March, 2025.

Jolie Beth Stearns
Notary Public

My commission expires:
2-5-29

State of New Mexico
Notary Public
Jolie Beth Stearns
Commission # 2005390
Commission Expires: 02/05/2029

RECEIVED
MAY - 2 2025
CITY CLERK'S OFFICE

REFERENDUM PETITION

The undersigned qualified voters of the City of Las Cruces, New Mexico hereby petition the City Council of the City of Las Cruces, New Mexico to reconsider and repeal Council Bill No. 25-019; Ordinance No. 3090, adopted on February 18, 2025. A copy of Ordinance No. 3090 is attached. If the Las Cruces City Council does not repeal Ordinance No. 3090 in the appropriate time, and there are sufficient signatures, an election on the question of the referendum shall be called at the next regular election.

Any person knowingly providing false information, forgoing a signature of signing when not a qualified elector is guilty of a fourth-degree felony.

Date	Printed Name	Signature	Address as Registered
3/20 2025	Nancy Sanchez	Nancy Sanchez	4407 Ojo Caliente Circle 88011
3/20 2025	Elba Daniel	[signature]	2515 Velarde Pl. 88011
3/20/ 2025	Nicole Bowen	N Bowen	4544 Miramar Arc. 88011
mw 3/20/25	Drew Marketto	[signature]	4419 Miramar Arc 88011
mw 3/20/25	Jeni Marketto	Jeni M	4419 Miramar Arc. 88011
mw 3/20/25	JACOB SAIZ Jacob Saiz	[signature]	4503 Miramar Arc 88011
mw 3/20/25	HASSAN Hassan Osborne	[signature]	4524 Miramar Arc 88011 mw
mw 3/20/25	Lee Ozias	Lee Ozias	1920 N Sonoma Ranch Blvd Las Cruces 88011

Approved as to form:

Christine Rivera — 2/24/25

Christine Rivera, City Clerk — **Date**

Seal

RECEIVED
MAY - 2 2025
CITY CLERK'S OFFICE

REFERENDUM PETITION

The undersigned qualified voters of the City of Las Cruces, New Mexico hereby petition the City Council of the City of Las Cruces, New Mexico to reconsider and repeal Council Bill No. 25-019; Ordinance No. 3090, adopted on February 18, 2025. A copy of Ordinance No. 3090 is attached. If the Las Cruces City Council does not repeal Ordinance No. 3090 in the appropriate time, and there are sufficient signatures, an election on the question of the referendum shall be called at the next regular election.

Any person knowingly providing false information, forgoing a signature of signing when not a qualified elector is guilty of a fourth-degree felony.

Date	Printed Name	Signature	Address as Registered
3/20/25	Lorita Plascencia	Lorita Blascencia	4503 050 Caliente cr 88011
3/20/25	Madeleine Vessel	Madeleine Vessel	1601 Imperial Ridge 88011
3/20/25	Marilyn Pase Marilyn Pase	Marilyn J Pase	1621 Imperial Ridge 88011
3/20/25	Susan Nicenara	Susan Nicenara	1717 Imperial Ridge - 88011
3/20/25	Carol Thomas	CAROL THOMAS	1624 Imperial 88011 Ridge, L.C., NM
3/21/25	LINDA LOU ECKERD	Linda Lou Eckerd	4020 San Luis Rey Ave Las Cruces NM 88011
3/21/25	Betty Egbon	Betty Egbon	1944 N Sonoma Land LC, NM 88011
3/21/25	Carol M. Gallegos	Carol M Gallegos	1897 El Prado LC, N.M. 88011

Approved as to form:

Christine Rivera — 2/24/25

Christine Rivera, City Clerk — **Date**

Seal

RECEIVED
MAY - 2 2025
CITY CLERK'S OFFICE

REFERENDUM PETITION

The undersigned qualified voters of the City of Las Cruces, New Mexico hereby petition the City Council of the City of Las Cruces, New Mexico to reconsider and repeal Council Bill No. 25-019; Ordinance No. 3090, adopted on February 18, 2025. A copy of Ordinance No. 3090 is attached. If the Las Cruces City Council does not repeal Ordinance No. 3090 in the appropriate time, and there are sufficient signatures, an election on the question of the referendum shall be called at the next regular election.

Any person knowingly providing false information, forgoing a signature of signing when not a qualified elector is guilty of a fourth-degree felony.

Date	Printed Name	Signature	Address as Registered
3/21/25	Susan M. Hernandez	Susan Hernandez	4119 Tres Infantes Las Cruces NM 88011
3/21/25	Pedro Regalado	[signature]	1917 calle de fuerte las Cruces NM 88011
3/21/25	Josette Martinez	Josette Martinez	1905 Calle de Fuerte Las Cruces, 88011
3/21/25	Ray Morales	Ray Morales	1803 Coyote Ridge Dr. Las Cruces 88011-MW
3/21/25	James E Johnson	James E Johnson	4014 La Purisima Dr 88011
3/21/25	Carmen R Johnson	Carmen R Johnson	4014 La Purisima Dr 88011
3/21/25	Lindsey Anaya	[signature]	4031 La Purisima Dr LC NM 88011
3/21/25	Daniel Anaya	[signature]	4031 La Purisima Dr LC, NM 88011

Approved as to form:

Christine Rivera

Christine Rivera, City Clerk

2/24/25

Date

Seal

RECEIVED
MAY - 2 2025
CITY CLERK'S OFFICE

REFERENDUM PETITION

The undersigned qualified voters of the City of Las Cruces, New Mexico hereby petition the City Council of the City of Las Cruces, New Mexico to reconsider and repeal Council Bill No. 25-019; Ordinance No. 3090, adopted on February 18, 2025. A copy of Ordinance No. 3090 is attached. If the Las Cruces City Council does not repeal Ordinance No. 3090 in the appropriate time, and there are sufficient signatures, an election on the question of the referendum shall be called at the next regular election.

Any person knowingly providing false information, forgoing a signature of signing when not a qualified elector is guilty of a fourth-degree felony.

Date	Printed Name	Signature	Address as Registered
3/21/25	JUSTIN LIGON		4039 La Purisima DR LC NM 88011
3/21/25	Donna Anderson		4054 La Purisima LC NM 880
03/21/2025	JAMES R. ANDERSON		4054 La Purisima LC NM 88011
3/21/25	Maya Salinas		4051 La Purisima 8801
3/21/25	Jorge Salinas		4051 La Purisima 8801
3/21/25	Warren Maricorti		4082 La Purisima Dr 88011
3/21/25	Margie Siegel		4090 La Purisima Dr 88011
3/22/25	JOSEPH JOE KIRBY		4525 ORGAN MESA Loop. LAS CRUCES

Approved as to form:

Christine Rivera — 2/24/25

Christine Rivera, City Clerk — **Date**

Seal

RECEIVED
MAY - 2 2025
CITY CLERK'S OFFICE

REFERENDUM PETITION

The undersigned qualified voters of the City of Las Cruces, New Mexico hereby petition the City Council of the City of Las Cruces, New Mexico to reconsider and repeal Council Bill No. 25-019; Ordinance No. 3090, adopted on February 18, 2025. A copy of Ordinance No. 3090 is attached. If the Las Cruces City Council does not repeal Ordinance No. 3090 in the appropriate time, and there are sufficient signatures, an election on the question of the referendum shall be called at the next regular election.

Any person knowingly providing false information, forgoing a signature of signing when not a qualified elector is guilty of a fourth-degree felony.

Date	Printed Name	Signature	Address as Registered
3/22/25	Jeff Lara	Jeff Lara	4281 Canterra Arc 88011 -mw
3/22/25	Connie Lara	Connie Lara	4281 Canterra Arc 88011 -mw
3/22/25	Roxanne Del Toro		737 Basha Arc Las Cruces NM 88005
3/22/25	CARLOS ANDREWS		737 Basha Arc Las Cruces NM 88005 -mw
3-22-25	Craig Massey		4948 SHERWOOD RD 88012 -mw
mw	CRAIG		4948 SHERWOOD RD 88012 -mw
mw	MARIA		
3/22/25	Mana Massey	Mana E. M	4911 Sherwood Rd Las Cruces, NM
3/22/25	Evelyn Guerra		5029 Rising Sun rd Las Cruces NM 88011
3-22-25	Teresa Cardenas	Teresa Cardenas	3012 Missouri Las Cruces 88001

Approved as to form:

Christine Rivera
Christine Rivera, City Clerk

2/24/25
Date

Seal

RECEIVED
MAY - 2 2025
CITY CLERK'S OFFICE

REFERENDUM PETITION

The undersigned qualified voters of the City of Las Cruces, New Mexico hereby petition the City Council of the City of Las Cruces, New Mexico to reconsider and repeal Council Bill No. 25-019; Ordinance No. 3090, adopted on February 18, 2025. A copy of Ordinance No. 3090 is attached. If the Las Cruces City Council does not repeal Ordinance No. 3090 in the appropriate time, and there are sufficient signatures, an election on the question of the referendum shall be called at the next regular election.

Any person knowingly providing false information, forgoing a signature of signing when not a qualified elector is guilty of a fourth-degree felony.

Date	Printed Name	Signature	Address as Registered
3/22/25	Robert Raynor RAYNOR	Robert Raynor	7324 Piedmont Ave 88012-MW
3/22/25	Jared Padilla		6329 Wagner Rd. 6329 Weisner Rd MW 88012
3-22-25	Charles Scott		7361 Blue Star Loop 88012
3-22-25	Homer Croan	Homer Croan	4220 Southern Canyon Loop 88011-MW
322-25	Ronald Rhodes	Ronald Rhodes	4212 88011 Southern Canyon Loop
3-22-25	Alfredo Martinez		4624 Monument Ct Las Cruces NM 8804
3/22/25	Marina Enriquez		1200 E. Court Ave 88001
3/22/25	Mariah Pabon		3824 Fossil ct. 88012

Approved as to form:

Christine Rivera — 2/24/25

Christine Rivera, City Clerk — **Date**

Seal

RECEIVED
MAY - 2 2025
CITY CLERK'S OFFICE

REFERENDUM PETITION

The undersigned qualified voters of the City of Las Cruces, New Mexico hereby petition the City Council of the City of Las Cruces, New Mexico to reconsider and repeal Council Bill No. 25-019; Ordinance No. 3090, adopted on February 18, 2025. A copy of Ordinance No. 3090 is attached. If the Las Cruces City Council does not repeal Ordinance No. 3090 in the appropriate time, and there are sufficient signatures, an election on the question of the referendum shall be called at the next regular election.

Any person knowingly providing false information, forgoing a signature of signing when not a qualified elector is guilty of a fourth-degree felony.

Date	Printed Name	Signature	Address as Registered
3/23/25	Marissa Marketto		4194 Purple Sage 88011
3/23/25	Dominic Marketto		4194 Purple Sage Dr. 88011
3/23/25	William Wood		5007 Desert Shadow PL 88011
3/23/25	RICK SCHWANKE		2654 TUSCANY HILLS LN 88011
3/23/25	James Perea		4328 calle sonesta 88011
3/23/25	Arturo Rodriguez		2522 Gila Bend Loop 88011
3/23/25	GREG SMITH		2496 GILA BEND LOOP 88011
3/23/25	Cynthia Munoz	Cynthia Munoz	3922 Agua Caliente Dr.

Approved as to form:

Christine Rivera — 2/24/25

Christine Rivera, City Clerk — **Date**

Seal

RECEIVED
MAY - 2 2025
CITY CLERKS OFFICE

REFERENDUM PETITION

The undersigned qualified voters of the City of Las Cruces, New Mexico hereby petition the City Council of the City of Las Cruces, New Mexico to reconsider and repeal Council Bill No. 25-019; Ordinance No. 3090, adopted on February 18, 2025. A copy of Ordinance No. 3090 is attached. If the Las Cruces City Council does not repeal Ordinance No. 3090 in the appropriate time, and there are sufficient signatures, an election on the question of the referendum shall be called at the next regular election.

Any person knowingly providing false information, forgoing a signature of signing when not a qualified elector is guilty of a fourth-degree felony.

Date	Printed Name	Signature	Address as Registered
3-22-25	James Cardenas		3012 Missouri Ave L.C. NM 88011
3-22-25	Stephanie Powell		3060 Agua Ladoso L.C. NM 88012
3-22-25	Lynda Powell		3060 AGUA LADOSO L.C. NM 88012 — NW
3-22-25	Daneq (Daniel) Vazquez		4087 La Porisima Dr 88011
3/23/25	Karen Wickesen		2339 Gloriela PL 88011
3-23-25	Pamela Speer	Pamela Speer	4420 Miramar Arc 88011
3-23-25	Berenis Sanchez		4005 Boardwalk Rd Las Cruces NM 88012
3-23-25	Annays Muniz		4005 Boardwalk Rd Las Cruces NM 88012

NW

Approved as to form:

Christine Rivera — 2/24/25

Christine Rivera, City Clerk — **Date**

Seal

RECEIVED
MAY - 2 2025
CITY CLERK'S OFFICE

REFERENDUM PETITION

The undersigned qualified voters of the City of Las Cruces, New Mexico hereby petition the City Council of the City of Las Cruces, New Mexico to reconsider and repeal Council Bill No. 25-019; Ordinance No. 3090, adopted on February 18, 2025. A copy of Ordinance No. 3090 is attached. If the Las Cruces City Council does not repeal Ordinance No. 3090 in the appropriate time, and there are sufficient signatures, an election on the question of the referendum shall be called at the next regular election.

Any person knowingly providing false information, forgoing a signature of signing when not a qualified elector is guilty of a fourth-degree felony.

Date	Printed Name	Signature	Address as Registered
23 MAR 25	Nathaniel Martin	[signature]	2851 Silver Sage dr. 88011
MW 3/24/25	DIANA Solomon	Diana Solomon	4740 Quail run ave 88001
MW 3/24/25	Brenda Garner	[signature]	251 Desert Rose Ct Apt B3 88006
MW 3/24/25	Isaac Marin	[signature]	251 Desert Rose Ct Apt B3 88006
MW 3/24/25	Rosa M. Gonzales RMG	Rosa M Gonzales	2948 Longbow Loop Las Cruces 88011
MW 3/24/25	[signature]	Karl John Garcia	1860 Chilton 1860 CHILTON — MW LAS CRUCES NM 88001 — MW
MW 3/24/25	Martin MS Soto MARTIN SOTO	[signature]	Las Cruces 88012 — MW 3778 88012 Winter green
MW 3/24/25	Glenna Lowe	Glenna England Lowe [signature]	3581 Cove Creek Manor 88011 — MW

Approved as to form:

Christine Rivera — 2/24/25

Christine Rivera, City Clerk — **Date**

Seal

RECEIVED
MAY - 2 2025
CITY CLERK'S OFFICE

REFERENDUM PETITION

The undersigned qualified voters of the City of Las Cruces, New Mexico hereby petition the City Council of the City of Las Cruces, New Mexico to reconsider and repeal Council Bill No. 25-019; Ordinance No. 3090, adopted on February 18, 2025. A copy of Ordinance No. 3090 is attached. If the Las Cruces City Council does not repeal Ordinance No. 3090 in the appropriate time, and there are sufficient signatures, an election on the question of the referendum shall be called at the next regular election.

Any person knowingly providing false information, forgoing a signature of signing when not a qualified elector is guilty of a fourth-degree felony.

Date	Printed Name	Signature	Address as Registered
3/24/25	Billy McClellan		833 Stagecoach Dr., Las Cruces, NM 88011
3/24/25	Anna Marie McClellan		833 Stagecoach Dr., Las Cruces, NM 88011
3/24/25 MW	~~ANA~~ Albert Kelley		843 Stagecoach D. Las Cruces 88011 MW
3/24/25 MW	Carly Cribley		722 Lariat Dr. Las Cruces 88011
3/24/25 MW	Jaime A. Bari		701 Homestead Cir Las Cruces NM 88011
3/24/25 MW	DEAN COGLAITI		707 HOMESTEAD CIRCLE, LC 88011
3/24/25 MW	Amanda Dominguez		709 Homestead Cir Las Cruces, NM 88011
3/24/25 MW	Alfred D Gutierrez	Alfred D. Gutierrez	725 Homestead Cir Las Cruces, NM 88011 MW

Approved as to form:

Christine Rivera — 2/24/25

Christine Rivera, City Clerk — **Date**

Seal

RECEIVED
MAY - 2 2025
CITY CLERK'S OFFICE

REFERENDUM PETITION

The undersigned qualified voters of the City of Las Cruces, New Mexico hereby petition the City Council of the City of Las Cruces, New Mexico to reconsider and repeal Council Bill No. 25-019; Ordinance No. 3090, adopted on February 18, 2025. A copy of Ordinance No. 3090 is attached. If the Las Cruces City Council does not repeal Ordinance No. 3090 in the appropriate time, and there are sufficient signatures, an election on the question of the referendum shall be called at the next regular election.

Any person knowingly providing false information, forgoing a signature of signing when not a qualified elector is guilty of a fourth-degree felony.

Date	Printed Name	Signature	Address as Registered
3/24/25	Jacqueline Davenport	Jacqueline Davenport	2169 Sagecrest Ave Las Cruces, NM 88011
3/24/25	Nancy Cotte	Nancy Cotte	2184 Sagecrest Ave Las Cruces, NM 88011
3/24/25	Araceli Flores		3245 E University Las Cruces, NM 88011
3/24/25	Stephanie A Zavala	Stephanie A Zavala	3245 E. University Las Cruces, NM 88011
3/24/25	TRISH A. FUST	Trish Fust	1900 N. Solano Dr. Las Cruces, NM 88001
3/24/25	Chris Smith		2190 Frontier Dr. Las Cruces NM 88011
3/24/25	Jennifer Wiskowski		753 Stagecoach Dr Las Cruces NM 88011
3/24/25	Lisa Delfortini		712 STAGECOACH L.C. NM 88011

Approved as to form:

Christine Rivera

Christine Rivera, City Clerk

2/24/25

Date

Seal

RECEIVED
MAY - 2 2025
CITY CLERK'S OFFICE

REFERENDUM PETITION

The undersigned qualified voters of the City of Las Cruces, New Mexico hereby petition the City Council of the City of Las Cruces, New Mexico to reconsider and repeal Council Bill No. 25-019; Ordinance No. 3090, adopted on February 18, 2025. A copy of Ordinance No. 3090 is attached. If the Las Cruces City Council does not repeal Ordinance No. 3090 in the appropriate time, and there are sufficient signatures, an election on the question of the referendum shall be called at the next regular election.

Any person knowingly providing false information, forgoing a signature of signing when not a qualified elector is guilty of a fourth-degree felony.

Date	Printed Name	Signature	Address as Registered
3/27/25	DENNIS DURAN		5523 DONA ANA RD LAS CRUCES, NM 88007
3/27/25	Carpio Gomez		1751 W. Kidney Ave #126 LC, NM 88005
3/27/25	DAVIEK QUINTANA		135 OBAN CT 88001
3/27/25	Angie Quintana		135 Oban ct 88001
3/27/25	Alex Guerrero		2095 Austin Drive 88001
3/27/25	ARIEL PEREZ		2018 embassy Dr 88005
3/27/25	Richard Kahle		2707 Crestview LC 88011
3/27/25	Jisela Galvan		3919 Agua Caliente dr 88012

Approved as to form:

Christine Rivera — 2/24/25

Christine Rivera, City Clerk — **Date**

Seal

RECEIVED
MAY - 2 2025
CITY CLERK'S OFFICE

Supplementary **REFERENDUM PETITION**

The undersigned qualified voters of the City of Las Cruces, New Mexico hereby petition the City Council of the City of Las Cruces, New Mexico to reconsider and repeal Council Bill No. 25-019; Ordinance No. 3090, adopted on February 18, 2025. A copy of Ordinance No. 3090 is attached. If the Las Cruces City Council does not repeal Ordinance No. 3090 in the appropriate time, and there are sufficient signatures, an election on the question of the referendum shall be called at the next regular election.

Any person knowingly providing false information, forgoing a signature of signing when not a qualified elector is guilty of a fourth-degree felony.

Date	Printed Name	Signature	Address as Registered
04/06/25	Luis A Sifuentes		3719 Vista Belleza Ave
04/06/25	Hailey Teymayer		3719 Vista Belleza Ave
04/06/25	Jaime Lena		3695 Vista Belleza 88012
04/6/25	BLUES HARTHEIM		3665 VISTA BELLEZA 88012
04/4/25	JUAN L. RAVELO		3652 VISTA BELLEZA LAS CRUCES NM 88012
4/6/25	Kyle LaBrune		7536 Sierra De Oro Pl Las Cruces NM, 88012
4/6/25	Joycelynn Gregory		7536 Sierra De Oro Pl Las Cruces NM 88012
4/6/25	Peggy L. Galarza		9528 Sierra De Oro Pl Las Cruces 88012

Approved as to form:

Christine Rivera — 2/24/25

Christine Rivera, City Clerk — **Date**

Seal

RECEIVED
MAY - 2 2025
CITY CLERK'S OFFICE

Supplementary

REFERENDUM PETITION

The undersigned qualified voters of the City of Las Cruces, New Mexico hereby petition the City Council of the City of Las Cruces, New Mexico to reconsider and repeal Council Bill No. 25-019; Ordinance No. 3090, adopted on February 18, 2025. A copy of Ordinance No. 3090 is attached. If the Las Cruces City Council does not repeal Ordinance No. 3090 in the appropriate time, and there are sufficient signatures, an election on the question of the referendum shall be called at the next regular election.

Any person knowingly providing false information, forgoing a signature of signing when not a qualified elector is guilty of a fourth-degree felony.

Date	Printed Name	Signature	Address as Registered
4-6-25	George Foster		7504 Sierra de Oro Pl 88012
4/6/25	Araceli Reza		7496 Sierra de Oro pl. 88012
4/6/25	Robert V Armendariz		7513 Sierra de Oro Pl 88012
4/6/25	Jennifer Hughes-Colin		7349 Sierra De Oro Pl Las Cruces NM 88012
4/7/25	Carol D. Stevens	Carol D Stevens	4103 La Purisima Dr. Las Cruces, NM 88011
04/07/25	Douglas E. Stevens	Douglas E Stevens	4103 La Purisima Dr. Las Cruces, N.M. 88011
4/7/25	Vicki L.F. Hamre	Vicki L.F. Hamre	4136 La Purisima Dr. Las Cruces, N.M 88011
4/7/25	RYAN A VANCLEAVE		4144 LA PURISIMA DR LAS CRUCES, NM 88011

Approved as to form:

Christine Rivera — 2/24/25

Christine Rivera, City Clerk — **Date**

Seal

RECEIVED
MAY - 2 2025
CITY CLERK'S OFFICE

Supplementary

REFERENDUM PETITION

The undersigned qualified voters of the City of Las Cruces, New Mexico hereby petition the City Council of the City of Las Cruces, New Mexico to reconsider and repeal Council Bill No. 25-019; Ordinance No. 3090, adopted on February 18, 2025. A copy of Ordinance No. 3090 is attached. If the Las Cruces City Council does not repeal Ordinance No. 3090 in the appropriate time, and there are sufficient signatures, an election on the question of the referendum shall be called at the next regular election.

Any person knowingly providing false information, forgoing a signature of signing when not a qualified elector is guilty of a fourth-degree felony.

Date	Printed Name	Signature	Address as Registered
4/7/25	Annette Lopez ~~Patrick Lopez~~		2097 San Patricio Loop Las Cruces, NM 88011
4/7/25	Patrick Lopez		2097 San Patricio Lp Las Cruces NM 88011
4.7.2025	Eddie Mullins		1919 San Francisco Las Cruces, NM 88001
4.7.2025	Gabriel Turner		1931 San Fernando D. Las Cruces, NM 88001
4.7.25	Melynda Montgomery		1935 San Fernando Dr Las Cruces, NM 88001
4-8-25	William A McClellan		1909 Santa Ines Las Cruces, NM 880
4.8.25	Kathryn Hicks		2941 Lookout Ridge Dr. Las Cruces, NM 88011
4.8.25	Annette Evans		2086 San Patricio Lp. LC, NM 88011

Approved as to form:

Christine Rivera — 2/24/25

Christine Rivera, City Clerk — **Date**

Seal

RECEIVED
MAY - 2 2025
CITY CLERKS OFFICE

Supplementary REFERENDUM PETITION

The undersigned qualified voters of the City of Las Cruces, New Mexico hereby petition the City Council of the City of Las Cruces, New Mexico to reconsider and repeal Council Bill No. 25-019; Ordinance No. 3090, adopted on February 18, 2025. A copy of Ordinance No. 3090 is attached. If the Las Cruces City Council does not repeal Ordinance No. 3090 in the appropriate time, and there are sufficient signatures, an election on the question of the referendum shall be called at the next regular election.

Any person knowingly providing false information, forgoing a signature of signing when not a qualified elector is guilty of a fourth-degree felony.

Date	Printed Name	Signature	Address as Registered
4/8/25	Janice Whaling	Janice Whaling	4156 Frazier Rd Las Cruces 88011
4/8/25	Rebecca A Benakis	Rebecca A. Benakis	528 Phillips Dr Las Cruces, NM 88005
4/8/25	Gus J Benakis	Gus J Benakis	528 Phillips Dr Las Cruces, NM 88005
4/9/25	Donald S. Daisley	Donald S. Daisley	1309 Nancy Lopez Ct Las Cruces, NM 88011
4/9/25	Paul Edwards	Paul Edwards	2164 Sugar Pine Way Las Cruces, NM 88012
4/9/25	BRANYAN SAWYER	Branyan Sawyer	2037 CRESCENT DR LAS CRUCES, NM 88005
4/9/25	BRUCE FRANK	Bruce Frank	1837 Fairway Circle 88011
4/9/25	Leslie Saldivar	Leslie Saldivar	1145 N Mesilla St 88005

Approved as to form:

Christine Rivera — 2/24/25

Christine Rivera, City Clerk — **Date**

Seal

RECEIVED
MAY - 2 2025

Supplementary **REFERENDUM PETITION**

The undersigned qualified voters of the City of Las Cruces, New Mexico hereby petition the City Council of the City of Las Cruces, New Mexico to reconsider and repeal Council Bill No. 25-019; Ordinance No. 3090, adopted on February 18, 2025. A copy of Ordinance No. 3090 is attached. If the Las Cruces City Council does not repeal Ordinance No. 3090 in the appropriate time, and there are sufficient signatures, an election on the question of the referendum shall be called at the next regular election.

Any person knowingly providing false information, forgoing a signature of signing when not a qualified elector is guilty of a fourth-degree felony.

Date	Printed Name	Signature	Address as Registered
4/9/25	HENRY G GATICA		5036 EMERALD ST 88012
4-9-25	MARY M Rodriguez Mary M Rodriguez	Mary M Rodriguez	3228 Risnek St 88011
4-9-25	Brandon Martin		1391 Monument Dr
4-9-25	Rebecca Engal	Rebecca Engal	4565 Monument St 88011
4-9-25	Cynthia LANE Cynthia LANE	Cynthia Lane	2651 Petaluma 88011
4-9-25	CAREL LANE JR.	Carel W. Lane Jr.	2651 Petaluma 88011
4/9/25	Dave Fox	Dave Fox	601 E Griggs 88011
4-10-25	Kathy Melinda Morsesian		4994 Beryl St 88012

Approved as to form:

Christine Rivera — 2/24/25

Christine Rivera, City Clerk — **Date**

Seal

RECEIVED
MAY - 2 2025
CITY CLERK'S OFFICE

Supplementary

REFERENDUM PETITION

The undersigned qualified voters of the City of Las Cruces, New Mexico hereby petition the City Council of the City of Las Cruces, New Mexico to reconsider and repeal Council Bill No. 25-019; Ordinance No. 3090, adopted on February 18, 2025. A copy of Ordinance No. 3090 is attached. If the Las Cruces City Council does not repeal Ordinance No. 3090 in the appropriate time, and there are sufficient signatures, an election on the question of the referendum shall be called at the next regular election.

Any person knowingly providing false information, forgoing a signature of signing when not a qualified elector is guilty of a fourth-degree felony.

Date	Printed Name	Signature	Address as Registered
4/10/25	Robert Franzen	[signature]	4994 Beryl St LC NM 88012
4/10/25	Bianca Paz	[signature]	2875 La Union Ct LC NM 88007
4/10/25	Rachel A Blacklock	[signature]	1741 Pomona Dr L.C. NM 88011
4/10/25	Rebekah Payan [signature]	[signature]	6745 Sunspot Ct Las Cruces, NM 88012
4/10/25	Michael Counts	[signature]	155 Scotland Ct Las Cruces NM 88005
4/10/25	MIKE Gonzales	[signature]	421 E Molina L.C.N.M 88005
4-10-25	Kristen Helten	[signature]	5811 Organ Peak Las Cruces NM 88018
4/10/25	Judy Lopez	[signature]	406 Jasper Dr LC NM 88001

Approved as to form:

Christine Rivera — 2/24/25

Christine Rivera, City Clerk — **Date**

Seal

RECEIVED
MAY - 2 2025
CITY CLERK'S OFFICE

Supplementary

REFERENDUM PETITION

The undersigned qualified voters of the City of Las Cruces, New Mexico hereby petition the City Council of the City of Las Cruces, New Mexico to reconsider and repeal Council Bill No. 25-019; Ordinance No. 3090, adopted on February 18, 2025. A copy of Ordinance No. 3090 is attached. If the Las Cruces City Council does not repeal Ordinance No. 3090 in the appropriate time, and there are sufficient signatures, an election on the question of the referendum shall be called at the next regular election.

Any person knowingly providing false information, forgoing a signature of signing when not a qualified elector is guilty of a fourth-degree felony.

Date	Printed Name	Signature	Address as Registered
4/10/25	Sara Hernandez		2508 Kentwood Ct 88011
4/10/25	[illegible]		2520 Kentwood Ct. 88011
10 Apr 25	Penelope R Rossman		2551 Kentwood Ct 88011
10 Apr 25	Matthew R Rossman		2551 Kentwood Ct 88011
4/10/25	JULIO C. MANZANAREZ		2539 KENTWOOD CT 88011
4/10/25	Argyka Montes		2542 Kentwood Ct
4/10/25	Aimee Diaz		2507 Silverhawk ave
2025 apr 4	ALEX BORR		695 S Tortugas Canyon Dr 88011

Approved as to form:

Christine Rivera — 2/24/25

Christine Rivera, City Clerk — **Date**

Seal

RECEIVED
MAY - 2 2025
CITY CLERK'S OFFICE

Supplementary

REFERENDUM PETITION

The undersigned qualified voters of the City of Las Cruces, New Mexico hereby petition the City Council of the City of Las Cruces, New Mexico to reconsider and repeal Council Bill No. 25-019; Ordinance No. 3090, adopted on February 18, 2025. A copy of Ordinance No. 3090 is attached. If the Las Cruces City Council does not repeal Ordinance No. 3090 in the appropriate time, and there are sufficient signatures, an election on the question of the referendum shall be called at the next regular election.

Any person knowingly providing false information, forgoing a signature of signing when not a qualified elector is guilty of a fourth-degree felony.

Date	Printed Name	Signature	Address as Registered
4/11/25	Craig E. Luchetti	C E Luchetti	4581 Nogal Canyon Rd 88011
4/11/25	Phillip A. Padilla		4616 NOGAL CANYON Rd LC, NM 880
4/11/25	Keanu Pinner		2060 Rentfrow Ave, Las Cruces, NM 88001
4/11/25	BARBARA E FREEMA Barbara E Freeman	Barbara E Freeman	46640 NOGAL CANYON Rd Las Cruces 880
4/11/25	Laura K. Bemis	Laura K. Bemis	4680 Nogal Canyon Las Cruces, NM 88011
4/11/25	Courtney Gregory		735 Stone Canyon Dr. LC NM 88011
4-11-25	Barb RICE		741 STONE CANYON DR LC NM 8801
4-11-25	Faith N Morley	Faith N. Morley	723 Stone Canyon LC 88011

Approved as to form:

Christine Rivera

Christine Rivera, City Clerk

2/24/25

Date

Seal

RECEIVED
MAY - 2 2025
CITY CLERK'S OFFICE

Supplementary **REFERENDUM PETITION**

The undersigned qualified voters of the City of Las Cruces, New Mexico hereby petition the City Council of the City of Las Cruces, New Mexico to reconsider and repeal Council Bill No. 25-019; Ordinance No. 3090, adopted on February 18, 2025. A copy of Ordinance No. 3090 is attached. If the Las Cruces City Council does not repeal Ordinance No. 3090 in the appropriate time, and there are sufficient signatures, an election on the question of the referendum shall be called at the next regular election.

Any person knowingly providing false information, forgoing a signature of signing when not a qualified elector is guilty of a fourth-degree felony.

Date	Printed Name	Signature	Address as Registered
4-11-25	Rita Sandoval	R Sandoval	711 Stone Canyon Dr.
4/11-25	MICHAEL E. STROHM	Michael E Strohm	701 STONE CANYON DR LC, NM 88011
4/11/25	Mika [redacted] Dexter	Mika Dexter	683 Stone Canyon Dr 88011
4/12/25	Jennifer Hickman	J Hickman	5257 Cats Eye Rd LC, NM 88012
4/12/25	JacquelynC Williams	J Williams	4013 Shadow Ray Las Cruces 88011
4/12/25	Thomas A. Gould	Thomas A Gould	3539 Northpointe L.C. N.M. 88012
4/12/25	David McClure	David McClure	[redacted] 4346 Harmony Wells L-C- 88011 NM
4/12/25	Yolanda Rede	Yolanda Rede	11 Same address

Approved as to form:

Christine Rivera — 2/24/25

Christine Rivera, City Clerk — **Date**

Seal

RECEIVED
MAY - 2 2025
CITY CLERK'S OFFICE

Supplementary **REFERENDUM PETITION**

The undersigned qualified voters of the City of Las Cruces, New Mexico hereby petition the City Council of the City of Las Cruces, New Mexico to reconsider and repeal Council Bill No. 25-019; Ordinance No. 3090, adopted on February 18, 2025. A copy of Ordinance No. 3090 is attached. If the Las Cruces City Council does not repeal Ordinance No. 3090 in the appropriate time, and there are sufficient signatures, an election on the question of the referendum shall be called at the next regular election.

Any person knowingly providing false information, forgoing a signature of signing when not a qualified elector is guilty of a fourth-degree felony.

Date	Printed Name	Signature	Address as Registered
4.12.25	Albert Aguayo	Albert Aguayo	88012 5265 General Lee
4-12-25	Wesley E Smith	Wesley E Smith	Ce 150 San Augustin dr. 88012
4.12.25	Melissa Hunt	Melissa Hunt	1964 Sedona Hills Pkwy 88011
4-12-25	Timothy Hunt	Timothy Hunt	1964 Sedona Hills Pkwy 88011
4.12.25	Paris Fischer	Paris Fischer	675 Cedardale Lp LC, NM 88007
4-12-25	Jayden Abernathy	Jayden Abernathy	675 cedardale Lp Las Cruces 88007
4-12-25	Alberto Varela	Alberto Varela	9589 Longhorn Dr Las Cruces 88012
4-12-25	Elva Varela	Elva Varela	9589 Longhorn Dr Las Cruces 88012

Approved as to form:

Christine Rivera — 2/24/25

Christine Rivera, City Clerk — **Date**

Seal

RECEIVED
MAY - 2 2025
CITY CLERK'S OFFICE

Supplementary **REFERENDUM PETITION**

The undersigned qualified voters of the City of Las Cruces, New Mexico hereby petition the City Council of the City of Las Cruces, New Mexico to reconsider and repeal Council Bill No. 25-019; Ordinance No. 3090, adopted on February 18, 2025. A copy of Ordinance No. 3090 is attached. If the Las Cruces City Council does not repeal Ordinance No. 3090 in the appropriate time, and there are sufficient signatures, an election on the question of the referendum shall be called at the next regular election.

Any person knowingly providing false information, forgoing a signature of signing when not a qualified elector is guilty of a fourth-degree felony.

Date	Printed Name	Signature	Address as Registered
4/12/25	Dominic Salas	Dominic Salas	2801 E. Idaho Ave. Apt 7 88011
4/12/25	Leticia Gonzales		5381 Genesis LM 88012
4/12/25	Luis Ponton		4423 Kingston RD. LC. NM 88012
4/12/25	Kenneth Gomez		2931 Aragon Ave Las Cruces NM 88007
4.12.25	Jennie R Bustamante	Jennie R. Bustamante	4329 Malaga St LCNM, 88011
4.12.25	Joseph S. Eibl	Joseph S Eibl	4329 Malaga St LCNM 88011
4-12-2025	Cynthia Baca	Cynthia Baca	2704 Hillrise Dr. LCNM 88011
4-12-2025	ANGEL SAENZ		4060 DEMOS LCNM 88011

Approved as to form:

Christine Rivera — 2/24/25

Christine Rivera, City Clerk — **Date**

Seal

RECEIVED
MAY - 2 2025
CITY CLERK'S OFFICE

Supplementary **REFERENDUM PETITION**

The undersigned qualified voters of the City of Las Cruces, New Mexico hereby petition the City Council of the City of Las Cruces, New Mexico to reconsider and repeal Council Bill No. 25-019; Ordinance No. 3090, adopted on February 18, 2025. A copy of Ordinance No. 3090 is attached. If the Las Cruces City Council does not repeal Ordinance No. 3090 in the appropriate time, and there are sufficient signatures, an election on the question of the referendum shall be called at the next regular election.

Any person knowingly providing false information, forgoing a signature of signing when not a qualified elector is guilty of a fourth-degree felony.

Date	Printed Name	Signature	Address as Registered
4-12-25	Michael A Sena		5121 Calle Verde Las Cruces NM 88012
4/12/25	Martina T. Granado		4094 Brava Dove Loop Las Cruces, NM 88001
4-12-25	John Sanchez		4705 Zachary Ct Las Cruces NM 88012
4/12/25	Mia Swaney MIA SWANEY		2259 Durango Ct Las Cruces NM 88011
4/12/25	Robert Rodgers		6265 Rosemary Rd Las Cruces, NM 88012
4/12/25	Idalia Rodgers		6265 Rosemary Rd Las Cruces NM 88012
4/12	Michelle Montez		5430 Monte Sol LC NM 88012
4/12/25	Theresa Moore		1920 Amy Place Las Cruces, NM 88005

Approved as to form:

Christine Rivera — 2/24/25

Christine Rivera, City Clerk — **Date**

Seal

RECEIVED
MAY - 2 2025
CITY CLERK'S OFFICE

Supplementary

REFERENDUM PETITION

The undersigned qualified voters of the City of Las Cruces, New Mexico hereby petition the City Council of the City of Las Cruces, New Mexico to reconsider and repeal Council Bill No. 25-019; Ordinance No. 3090, adopted on February 18, 2025. A copy of Ordinance No. 3090 is attached. If the Las Cruces City Council does not repeal Ordinance No. 3090 in the appropriate time, and there are sufficient signatures, an election on the question of the referendum shall be called at the next regular election.

Any person knowingly providing false information, forgoing a signature of signing when not a qualified elector is guilty of a fourth-degree felony.

Date	Printed Name	Signature	Address as Registered
3/12/25	Edwin Wilson	[signature]	2834 Scenic Ridge Loop Las Cruces, Nm 88011
3/12/25	Judy Ilgen	[signature]	4650 Azure Hills Las Cruces NM 84011
4/12/25	Richard Guisinger	[signature]	4656 Azure Hills Las Cruces 88011
4/12/25	Robert Easley	[signature]	4653 Azure Hills Rd Las Cruces, Nm 88011
4/12/25	Katalin Peter	[signature]	4652 Glenwood Ct. Las Cruces, 88011
4/12/25	Chris Marin	[signature]	4653 Glenwood Ct. Las Cruces, NM 88011
4/12/25	Er Keith Ferguson	[signature]	4641 Glenwood Ct Las Cruces, NM 88011
4/13/25	Charlene Ortega	[signature]	2990 E. Springs Rd Las Cruces NM 88011

Approved as to form:

Christine Rivera

Christine Rivera, City Clerk

2/24/25

Date

Seal

RECEIVED
MAY - 2 2025
CITY CLERKS OFFICE

Supplementary **REFERENDUM PETITION**

The undersigned qualified voters of the City of Las Cruces, New Mexico hereby petition the City Council of the City of Las Cruces, New Mexico to reconsider and repeal Council Bill No. 25-019; Ordinance No. 3090, adopted on February 18, 2025. A copy of Ordinance No. 3090 is attached. If the Las Cruces City Council does not repeal Ordinance No. 3090 in the appropriate time, and there are sufficient signatures, an election on the question of the referendum shall be called at the next regular election.

Any person knowingly providing false information, forgoing a signature of signing when not a qualified elector is guilty of a fourth-degree felony.

Date	Printed Name	Signature	Address as Registered
4/13/25	Derek Lucero		4111 Modesto Ct LC, NM 88011
4/13/25	Benjamin Allen		3644 Cabrillo Ct LC, NM 88012
4/13/25	Austin Martinez		2800 Vd runner Rd Apt 1208 Las Cruces 88011
4/13/25	Dana Martinez		2800 Roadrunner Pkwy 1208 Las Cruces 88011
4/13/25	Louis Sena		1290 Peus Las Cruces NM 88001
4/13/25	Brenda Lucero		2302 Santo Domingo Ave Las Cruces NM 88011
4/13/25	Adam Robey		3706 Piedras Negras Dr LC 88012
4/13/25	Aubrey Robey		3706 Piedras Negras Dr LC 88012

Approved as to form:

Christine Rivera
Christine Rivera, City Clerk

2/24/25
Date

Seal

RECEIVED
MAY - 2 2025
OFFICE

Supplementary **REFERENDUM PETITION**

The undersigned qualified voters of the City of Las Cruces, New Mexico hereby petition the City Council of the City of Las Cruces, New Mexico to reconsider and repeal Council Bill No. 25-019; Ordinance No. 3090, adopted on February 18, 2025. A copy of Ordinance No. 3090 is attached. If the Las Cruces City Council does not repeal Ordinance No. 3090 in the appropriate time, and there are sufficient signatures, an election on the question of the referendum shall be called at the next regular election.

Any person knowingly providing false information, forgoing a signature of signing when not a qualified elector is guilty of a fourth-degree felony.

Date	Printed Name	Signature	Address as Registered
4/13/25	Justin Ortega	[signature]	2940 East Springs RD Las Cruces, NM
4/13/25	Frank Ray	[signature]	4275 Arecia Pkwy Las Cruces NM 88011
4/13-2025.	Oscar S. Mendoza [signature]	[signature]	1220 Afters St. L.C. N.M. 88005.
4/13/25	Oscar P. Telles	[signature]	504 Old Farm Rd L.C. NM 88005
4.13.25	Maria Anna Telles [signature]	Maria Anna Telles	504 Old Farm Rd
4/13/25	DAVID K. BRUCK	[signature]	610 HOAGLAND RD L.C. NM 88005
4/13/25	Robin M. Bruck	[signature]	610 HOAGLAND LC, NM 88005
4/13/25	Angelique Lucero	[signature]	4111 Modesta Ct LC, NM 88011

Approved as to form:

Christine Rivera — 2/24/25

Christine Rivera, City Clerk — **Date**

Seal

RECEIVED
MAY - 2 2025
CLERK'S OFFICE

Supplementary REFERENDUM PETITION

The undersigned qualified voters of the City of Las Cruces, New Mexico hereby petition the City Council of the City of Las Cruces, New Mexico to reconsider and repeal Council Bill No. 25-019; Ordinance No. 3090, adopted on February 18, 2025. A copy of Ordinance No. 3090 is attached. If the Las Cruces City Council does not repeal Ordinance No. 3090 in the appropriate time, and there are sufficient signatures, an election on the question of the referendum shall be called at the next regular election.

Any person knowingly providing false information, forgoing a signature of signing when not a qualified elector is guilty of a fourth-degree felony.

Date	Printed Name	Signature	Address as Registered
4/13/25	Christopher Swenson		2675 Petaloma Ave Las Cruces, NM 88011
4-13-25	Danny Schneider		~~4632~~ 4632 Melrose Rd NM 88011
4/13/25	David Danielson		4638 Melrose Rd Las Cruces, NM 88011
4/13/25	Christopher (Chris) Reno		4634 Glenwood Ct. Las Cruces, NM 88011
4/13/25	Tiffany Marie Daumueller	Tiffany Daumueller	2639 Petaluma Ave, LC, NM 88011
4/15/25	Judith Adele	Judith Adele	1940 Palm Canyon Las Cruces NM
4/15/25	Cynthia Ann Uhlig		4246 Ceres Ct Las Cruces, NM
4.15.25	RICHARD HAAS		1130 SHARON CIR. LAS CRUCES NM 88001

Approved as to form:

Christine Rivera — 2/24/25

Christine Rivera, City Clerk — **Date**

Seal

RECEIVED
MAY - 2 2025
OFFICE

Supplementary **REFERENDUM PETITION**

The undersigned qualified voters of the City of Las Cruces, New Mexico hereby petition the City Council of the City of Las Cruces, New Mexico to reconsider and repeal Council Bill No. 25-019; Ordinance No. 3090, adopted on February 18, 2025. A copy of Ordinance No. 3090 is attached. If the Las Cruces City Council does not repeal Ordinance No. 3090 in the appropriate time, and there are sufficient signatures, an election on the question of the referendum shall be called at the next regular election.

Any person knowingly providing false information, forgoing a signature of signing when not a qualified elector is guilty of a fourth-degree felony.

Date	Printed Name	Signature	Address as Registered
15/4/25	WALTER JOHNSON	Walter J	6170 Petty Lane Las Cruces, NM 88012
4/15/25	Rose M. Flores	Rose Flores	88032 Dona Ana (Box 312) 117 De La O
4/15/25	Carlene Thayer	C M Thayer	2584 Kentwood Ct Las Cruces, NM 88011
4/15/25	Bill Thyer	Bill Thayer	2584 Kentwood Las Cruces 88011
4/15/25	Kelly Durenack	K Durenack	2602 Kentwood Ct 2602 Las Cruces NM 88011 MW
4/15 4-15-25	ART ZAMORA	[illegible]	2608 Kentwood Ct. 88011
4/5/25	Paul Duquette	[illegible]	2625 Prado Del Sol Las Cruces, NM 88011
4/15/25	John Teves	[illegible]	2662 Prado De Sol Las Cruces, NM 88011

Approved as to form:

Christine Rivera — 2/24/25

Christine Rivera, City Clerk — **Date**

Seal

RECEIVED
MAY - 2 2025
CITY CLERK'S OFFICE

Supplementary **REFERENDUM PETITION**

The undersigned qualified voters of the City of Las Cruces, New Mexico hereby petition the City Council of the City of Las Cruces, New Mexico to reconsider and repeal Council Bill No. 25-019; Ordinance No. 3090, adopted on February 18, 2025. A copy of Ordinance No. 3090 is attached. If the Las Cruces City Council does not repeal Ordinance No. 3090 in the appropriate time, and there are sufficient signatures, an election on the question of the referendum shall be called at the next regular election.

Any person knowingly providing false information, forgoing a signature of signing when not a qualified elector is guilty of a fourth-degree felony.

Date	Printed Name	Signature	Address as Registered
4/15/2025	Nancy Teves		2662 Prado Del Sol Ave LC 88011
4.15.25	Kathryn Dickensheets		2614 Prado del Sol Ave LC 88011
4-15-25	Keith Leroux		2535 Prado Del Sol LC, NM, 88011
4-15-25	Amrita De Soyza		2528 Prado Del Sol Las Cruces NM 88011
4-15-25	Baltazar Delgado		4613 Melrose Rd Las Cruces, NM 88011
4-15-25	Linda G Hinrichsen		2546 Prado del Sol Ave LC, NM 88011
4/15/25	Glenn Hinrichsen		2546 Prado Del Sol Ave, LC, NM 88011
4/15/25	Michael E. Melton		2546 Prado del Sol Ave LC, NM 88011

Approved as to form:

Christine Rivera — 2/24/25

Christine Rivera, City Clerk — **Date**

Seal

Supplementary **REFERENDUM PETITION**

The undersigned qualified voters of the City of Las Cruces, New Mexico hereby petition the City Council of the City of Las Cruces, New Mexico to reconsider and repeal Council Bill No. 25-019; Ordinance No. 3090, adopted on February 18, 2025. A copy of Ordinance No. 3090 is attached. If the Las Cruces City Council does not repeal Ordinance No. 3090 in the appropriate time, and there are sufficient signatures, an election on the question of the referendum shall be called at the next regular election.

Any person knowingly providing false information, forgoing a signature of signing when not a qualified elector is guilty of a fourth-degree felony.

Date	Printed Name	Signature	Address as Registered
4/16	Ana V. Burke		2374 Tuscan Hills Ln. Las Cruces, NM 88011
4/16	Donna J. Gomez	Donna J Gomez	2524 Silver Hawk Ave Las Cruces, NM 88011
4/16	Colleen N Wismer		2518 Silver Hawk Ave Las Cruces, NM 88011
4/16	ARTHUR GARDEA		2519 SILVER HAWK AVE LAS CRUCES, NM 88011
4/16	Christina Ruybal		4537 Azure Hills Las Cruces NM 88011

RECEIVED
MAY - 2 2025
CITY CLERK'S OFFICE

Approved as to form:

Christine Rivera — 2/24/25

Christine Rivera, City Clerk — **Date**

Seal

SUPPLEMENTARY REFERENDUM PETITION

The undersigned qualified voters of the City of Las Cruces, New Mexico hereby petition the City Council of the City of Las Cruces, New Mexico to reconsider and repeal Council Bill No. 25-019; Ordinance No. 3090, adopted on February 18, 2025. A copy of Ordinance No. 3090 is attached. If the Las Cruces City Council does not repeal Ordinance No. 3090 in the appropriate time, and there are sufficient signatures, an election on the question of the referendum shall be called at the next regular election.

Any person knowingly providing false information, forgoing a signature of signing when not a qualified elector is guilty of a fourth-degree felony.

Date	Printed Name	Signature	Address as Registered
4/29/2025	Jimmie L. Willis	Jimmie L Willis	4499 La Cienaga Place, Las Cruces NM 88011
5/1/25	Susanna K. Kirsch	Susanna Kirsch	945 8 Conchas Lane Las Cruces, NM 88011
5/1/25	Christine Harty	Christine Harty	4536 Maricopa Cir Las Cruces, NM 88011
5/1/25	Ana Maria Uranga	Ana Maria Uranga	4501 Miramar Ave Las Cruces NM 88011

RECEIVED
MAY – 2 2025
CITY CLERK'S OFFICE

(Mary Wasson's) "Recovered" Signatures Were rejected by City originally

Approved as to form:

Christine Rivera

Christine Rivera, City Clerk

Apr

Date

SUPPLEMENTARY REFERENDUM PETITION

The undersigned qualified voters of the City of Las Cruces, New Mexico hereby petition the City Council of the City of Las Cruces, New Mexico to reconsider and repeal Council Bill No. 25-019; Ordinance No. 3090, adopted on February 18, 2025. A copy of Ordinance No. 3090 is attached. If the Las Cruces City Council does not repeal Ordinance No. 3090 in the appropriate time, and there are sufficient signatures, an election on the question of the referendum shall be called at the next regular election.

Duplicate

Any person knowingly providing false information, forgoing a signature of signing when not a qualified elector is guilty of a fourth-degree felony.

Date	Printed Name	Signature	Address as Registered
04/29/2025	David Scott Allison	[signature]	3013 Don Buck Dr. Las Cruces, NM 88011

RECEIVED
MAY - 2 2025
CITY CLERK'S OFFICE

Approved as to form:

Christine Rivera

Christine Rivera, City Clerk

April 4, 2025

Date

Seal

SUPPLEMENTARY REFERENDUM PETITION

The undersigned qualified voters of the City of Las Cruces, New Mexico hereby petition the City Council of the City of Las Cruces, New Mexico to reconsider and repeal Council Bill No. 25-019; Ordinance No. 3090, adopted on February 18, 2025. A copy of Ordinance No. 3090 is attached. If the Las Cruces City Council does not repeal Ordinance No. 3090 in the appropriate time, and there are sufficient signatures, an election on the question of the referendum shall be called at the next regular election.

Any person knowingly providing false information, forgoing a signature of signing when not a qualified elector is guilty of a fourth-degree felony.

Date	Printed Name	Signature	Address as Registered
4/24/25	Jeffrey R. Lara	Jeffrey R. Lara	4281 Canterra 88011 Anc

RECEIVED
MAY - 2 2025
CITY CLERK'S OFFICE

Approved as to form:

Christine Rivera — April 4, 2025

Christine Rivera, City Clerk — **Date**

Seal

SUPPLEMENTARY REFERENDUM PETITION

The undersigned qualified voters of the City of Las Cruces, New Mexico hereby petition the City Council of the City of Las Cruces, New Mexico to reconsider and repeal Council Bill No. 25-019; Ordinance No. 3090, adopted on February 18, 2025. A copy of Ordinance No. 3090 is attached. If the Las Cruces City Council does not repeal Ordinance No. 3090 in the appropriate time, and there are sufficient signatures, an election on the question of the referendum shall be called at the next regular election.

Any person knowingly providing false information, forgoing a signature of signing when not a qualified elector is guilty of a fourth-degree felony.

Date	Printed Name	Signature	Address as Registered
05-01-25	Donnell Josiah Freeman		3500 Midnight Ridge Dr. 88011
5-1-25	Josephina R. Sarid	Josephina R Sarid	3530 Midnight Ridge Drive LC, NM 88011
5-1-25	Steven Sanchez		3580 Midnight Ridge Dr Las Cruces NM 88011
5/1/2025	Kasilda Tawnya Sanchez		3580 Midnight Ridge Dr. Las Cruces, NM 88011
5-1-25	~~JENNINE BRENNAN~~ ~~Jeannine Brennan~~ Brennan	Jeannine Brennan	3150 Moonlight Ridge Las Cruces, NM 88011
5/1/25	BRYCE P. BRENNAN		1005 IVYDALE DR LAS CRUCES NM, 88005

RECEIVED
MAY - 2 2025
CITY CLERK'S OFFICE

Approved as to form:

Christine Rivera — April 4, 2025

Christine Rivera, City Clerk — **Date**

Seal

SUPPLEMENTARY REFERENDUM PETITION

The undersigned qualified voters of the City of Las Cruces, New Mexico hereby petition the City Council of the City of Las Cruces, New Mexico to reconsider and repeal Council Bill No. 25-019; Ordinance No. 3090, adopted on February 18, 2025. A copy of Ordinance No. 3090 is attached. If the Las Cruces City Council does not repeal Ordinance No. 3090 in the appropriate time, and there are sufficient signatures, an election on the question of the referendum shall be called at the next regular election.

Any person knowingly providing false information, forgoing a signature of signing when not a qualified elector is guilty of a fourth-degree felony.

Date	Printed Name	Signature	Address as Registered
4-30-25	GARRODE. FOSTER		7400 SCENIC CIRCLE 88011
4/30/25	Erika Hernandez	Erika Hernandez	2710 Scenic circle Las Cruces NM 88004
4/30/25	Monica N. Mestres	Monica Mestres	
4/30/25	Monica N Mestres Monica N. Mestres	Monica N. Mestres	622 Cielo Vista Ct L.C. 88005
4/30/25	Eve M. Price		
	Eve M. Price		
4/30/25	Eve M. Price		
	Eve M. Price		
	Eve M. Price		
4/30/25	Eve M. Price	Eve M. Price	614 Cielo Vista Ct L.C. 88005

RECEIVED
MAY - 2 2025
CITY CLERK'S OFFICE

Approved as to form:

Christine Rivera — April 4, 2025

Christine Rivera, City Clerk — **Date**

Seal

RECEIVED
MAY 12 2025
CITY CLERK'S OFFICE

SUPPLEMENTARY REFERENDUM PETITION

The undersigned qualified voters of the City of Las Cruces, New Mexico hereby petition the City Council of the City of Las Cruces, New Mexico to reconsider and repeal Council Bill No. 25-019; Ordinance No. 3090, adopted on February 18, 2025. A copy of Ordinance No. 3090 is attached. If the Las Cruces City Council does not repeal Ordinance No. 3090 in the appropriate time, and there are sufficient signatures, an election on the question of the referendum shall be called at the next regular election.

Any person knowingly providing false information, forgoing a signature of signing when not a qualified elector is guilty of a fourth-degree felony.

Date	Printed Name	Signature	Address as Registered
4/28/25	ERNEST SANDOVAL		1790 Webster L.C. N.M. 88001
4/28/25	VIVIAN Marie SANDOVAL	Vivian M Sandoval	1790 WEBSTER LAS CRUCES N M 8800
4/28/25	Sherry JEAN GRIFFIN		1838 W Webster Ave 88001
4/28/25	Justin milan Justin milan	Justin milan	1850 Webster Ave 88001
04/28/25	Adriana Navarro		1850 Webster Ave 88001
04-28-25	Reshenae Simmons		3061 Don Buck 88011
~~4-29-25~~	~~NANCY ALLISON~~		~~3013 DON BUCK LAS CRUCES NM 8801~~
4.29.25	Joyce Cortez	Joyce L. Cortez	2701 E. Springs Rd 88011

Approved as to form:

Christine Rivera — April 4, 2025

Christine Rivera, City Clerk — **Date**

Seal

RECEIVED
MAY - 2 2025
CITY CLERK'S OFFICE

SUPPLEMENTARY REFERENDUM PETITION

The undersigned qualified voters of the City of Las Cruces, New Mexico hereby petition the City Council of the City of Las Cruces, New Mexico to reconsider and repeal Council Bill No. 25-019; Ordinance No. 3090, adopted on February 18, 2025. A copy of Ordinance No. 3090 is attached. If the Las Cruces City Council does not repeal Ordinance No. 3090 in the appropriate time, and there are sufficient signatures, an election on the question of the referendum shall be called at the next regular election.

Any person knowingly providing false information, forgoing a signature of signing when not a qualified elector is guilty of a fourth-degree felony.

Date	Printed Name	Signature	Address as Registered
4/19/25	Barbara Foreman Hunter	Barbara F Hunter	1720 Mariposa Dr LC NM 88001
4/19/25	Michelle Ramsey	M Ramsey	3901 Sonoma Springs 88011
~~4/19/25~~	~~Robert Ike~~		
4/19	Gloria Madrid	Gloria Madrid	5763 Barela Dr. 88007
4/19/25	Lea Lucero	[signature]	1615 E. May Ave LCNM 88001
4/19/25	Jovanni Rodriguez	[signature]	1000 N. Virginia St LC NM 88001
4/19	Harold Shuck	[signature]	4118 Pacific Loop 88012
4/19	Kim Keun	[signature]	2644 Cody Circle 88011

Approved as to form:

Christine Rivera
Christine Rivera, City Clerk

April 4, 2025
Date

Seal

RECEIVED
MAY - 2 2025
CITY CLERK'S OFFICE

SUPPLEMENTARY REFERENDUM PETITION

The undersigned qualified voters of the City of Las Cruces, New Mexico hereby petition the City Council of the City of Las Cruces, New Mexico to reconsider and repeal Council Bill No. 25-019; Ordinance No. 3090, adopted on February 18, 2025. A copy of Ordinance No. 3090 is attached. If the Las Cruces City Council does not repeal Ordinance No. 3090 in the appropriate time, and there are sufficient signatures, an election on the question of the referendum shall be called at the next regular election.

Any person knowingly providing false information, forgoing a signature of signing when not a qualified elector is guilty of a fourth-degree felony.

Date	Printed Name	Signature	Address as Registered
4-17-25	Enrique Hernandez	[signature]	2800. N. Roadrunner Las Cruces NM 88011
4-17-25	Yvette Ortega	[signature]	201 Three Crosses L.C. NM 88005
4/18/25	Esmeralda López	[signature]	1636 Neleigh Dr Las Cruces NM 88007
4/18/25	Michael J Koscak	[signature]	4652 Mesa Rico Dr. Las Cruces, N.M 88011
4/19/25	Lance Shepan	[signature]	2884 Asteroid Ct Las Cruces NM 88011
4/19/25	Denise Shepan	[signature]	2884 Asteroid Ct Las Cruces NM 88011
4/18	KC Havsted	[signature]	3845 San Marino Las Cruces 88012
4/18/25	DANTE RASURA	[signature]	5540 VALVERDE LOOP LC NM 88012

Approved as to form:

Christine Rivera
Christine Rivera, City Clerk

April 4, 2025
Date

Seal

RECEIVED
M 2025
CITY OF LAS CRUCES OFFICE

SUPPLEMENTARY REFERENDUM PETITION

The undersigned qualified voters of the City of Las Cruces, New Mexico hereby petition the City Council of the City of Las Cruces, New Mexico to reconsider and repeal Council Bill No. 25-019; Ordinance No. 3090, adopted on February 18, 2025. A copy of Ordinance No. 3090 is attached. If the Las Cruces City Council does not repeal Ordinance No. 3090 in the appropriate time, and there are sufficient signatures, an election on the question of the referendum shall be called at the next regular election.

Any person knowingly providing false information, forgoing a signature of signing when not a qualified elector is guilty of a fourth-degree felony.

Date	Printed Name	Signature	Address as Registered
4/15	Steven Grizzell	Steven Grizzell	1712 Anita Dr Las Cruces 88001
4/18/25	Stacy Atkinson	[signature]	2820 Maddox Loop Las Cruces, NM 88011
4-18-25	Ken Becklin	Ken Becklin	4109 Capistrano Ave 88011
4/19/25	Teresa Melendez	T Melendez	3820 Valdes Rd Las Cruces, NM 88005
4/19/25	Jimmy Bohannon	J Bohannon	3688 Maya Ct. Las Cruces N.M 88012
4/19/25	Doris Bohannon	Doris A. Bohannon	3688 Maya Ct Las Cruces, N.M 88012
4/19/25	Mariann Cough	[signature]	1745 Stanton Ave Las Cruces NM 88001
4/19/25	John A Mattke	J Mattke	7520 Cuba Laya Pl Las Cruces, N.M.

Approved as to form:

Christine Rivera — April 4, 2025

Christine Rivera, City Clerk — **Date**

Seal

RECEIVED
MAY - 2 2025
CITY CLERK'S OFFICE

SUPPLEMENTARY REFERENDUM PETITION

The undersigned qualified voters of the City of Las Cruces, New Mexico hereby petition the City Council of the City of Las Cruces, New Mexico to reconsider and repeal Council Bill No. 25-019; Ordinance No. 3090, adopted on February 18, 2025. A copy of Ordinance No. 3090 is attached. If the Las Cruces City Council does not repeal Ordinance No. 3090 in the appropriate time, and there are sufficient signatures, an election on the question of the referendum shall be called at the next regular election.

Any person knowingly providing false information, forgoing a signature of signing when not a qualified elector is guilty of a fourth-degree felony.

Date	Printed Name	Signature	Address as Registered
04/19/25	DENNIS RAY DUCRON JR	[signature]	2814 Prado del Sol Ave Las Cruces NM 88011
4.19.25	Francheska Sena	[signature]	[illegible] 2819 Prado del Sol Ave NM 88011
4.19.25	Zachery Freilino MW — ZACHERY FREILINO	[signature]	2681 2681 EAST SPRINGS - MW East Springs Rd Las Cruces NM 88011
4.19.25	Serena Macias MW — SERENA MACIAS	[signature]	2681 East Springs Rd 2681 EAST SPRINGS — MW Las Cruces NM 88011
4-19	Jaime Dominguez	[signature]	4657 Mesa Ricodr LC NM
4-19	Magdeli Dominguez	Magdeli [signature]	4657 Mesa Ricodr LC NM 88011
4-19	PERLA G. MARTINEZ-DAVIS Perla G. Martinez Davis	Perla G. Martinez Davis	3020 Mesilla Verde Terrace LC. NM 88005
4-19	Leonardo Torres	[signature]	2249 Santa Ana Las Cruces NM 88011

Approved as to form:

Christine Rivera — April 4, 2025

Christine Rivera, City Clerk — Date

Seal

RECEIVED
MAY 2025
CITY CLERK'S OFFICE

SUPPLEMENTARY REFERENDUM PETITION

The undersigned qualified voters of the City of Las Cruces, New Mexico hereby petition the City Council of the City of Las Cruces, New Mexico to reconsider and repeal Council Bill No. 25-019; Ordinance No. 3090, adopted on February 18, 2025. A copy of Ordinance No. 3090 is attached. If the Las Cruces City Council does not repeal Ordinance No. 3090 in the appropriate time, and there are sufficient signatures, an election on the question of the referendum shall be called at the next regular election.

Any person knowingly providing false information, forgoing a signature of signing when not a qualified elector is guilty of a fourth-degree felony.

Date	Printed Name	Signature	Address as Registered
4/19/25	Daniel Alfaro		2527 Candlewood Circle Las Cruces, 88011
4/19/25	Alejandro Flores		2533 Candlewood Cir Las Cruces, NM 88011
4/19/25	Derrick Gallagher		4525 Azure Hills Rd LC, NM 88011
4/19	Brian Bartlett		4579 Azure Hill LC NM
4/19/2025	Michelle Hernandez		2513 Tierra Grande Ct.
4/19/2025	Thomas Hart		2532 Tierra Grande Ct 88011
4/19/2025	Michael A. Landis		4585 Azure Hills Las Cruces NM 88011
4/19	Eva Jean Guerra		2506 Tierra Grande Ct. LC NM 88011

Approved as to form:

Christine Rivera — April 4, 2025

Christine Rivera, City Clerk — **Date**

Seal

RECEIVED
MAY - 2025
CITY CLERK'S OFFICE

SUPPLEMENTARY REFERENDUM PETITION

The undersigned qualified voters of the City of Las Cruces, New Mexico hereby petition the City Council of the City of Las Cruces, New Mexico to reconsider and repeal Council Bill No. 25-019; Ordinance No. 3090, adopted on February 18, 2025. A copy of Ordinance No. 3090 is attached. If the Las Cruces City Council does not repeal Ordinance No. 3090 in the appropriate time, and there are sufficient signatures, an election on the question of the referendum shall be called at the next regular election.

Any person knowingly providing false information, forgoing a signature of signing when not a qualified elector is guilty of a fourth-degree felony.

Date	Printed Name	Signature	Address as Registered
4/19/25	Martha Chavira	[signature]	1729 Juniper Ave Las Cruces N.M. 88001
4/21/25	Deborah Alderete-Rivera	[signature]	1602 High St Las Cruces NM 88011
4/21/25	Shannon Ligon	[signature]	4039 La Purisima Las Cruces NM 88011
4/21/25	VERNA F. LIM	[signature]	4242 DESERT PINON PL LAS CRUCES, NM 88007
4/21	Margaret M. Batty	[signature]	~~1045~~ 5057 Lost Padre Mine Rd Las Cruces, NM 88011
4/21/25	JOHN G. MEEK	[signature]	1203 MAGEL ST. LAS CRUCES, NM 88005
4/21/25	WILLIAM COLDEN	[signature]	1940 SAN ACACIO LCNM 88001
4/21/25	Carolyn Evans	[signature]	6042 Avenida Sonnsa LC, NM 88011

Approved as to form:

Christine Rivera
Christine Rivera, City Clerk

April 4, 2025
Date

Seal

RECEIVED
MAY - 2 2025
CITY CLERK'S OFFICE

SUPPLEMENTARY REFERENDUM PETITION

The undersigned qualified voters of the City of Las Cruces, New Mexico hereby petition the City Council of the City of Las Cruces, New Mexico to reconsider and repeal Council Bill No. 25-019, Ordinance No. 3090, adopted on February 18, 2025. A copy of Ordinance No. 3090 is attached. If the Las Cruces City Council does not repeal Ordinance No. 3090 in the appropriate time, and there are sufficient signatures, an election on the question of the referendum shall be called at the next regular election.

Any person knowingly providing false information, forgoing a signature of signing when not a qualified elector is guilty of a fourth-degree felony.

Date	Printed Name	Signature	Address as Registered
4/21 2025	BRIAN Edward E. OTTO	Brian E. Otto	4319 Calle Amarilla Arc, Las Cruces, NM 88011
4/21 2025	Dorothy L Otto	Dorothy L. Otto	4319 Calle Amarilla Arc Las Cruces, NM 88011
4/21/25	Bartram H. Otto	Bartram H. Otto	4323 Calle Amarilla L.C. N.M. 88011
4/21/ 2025	John M. Kennedy Jr	John M. Kennedy Jr	4331 Calle Amarilla L.C, NM. 88011
4/21 2025	Stephanie Kennedy Stephanie Kennedy	Stephanie Kennedy	4331 Calle Amarilla Las Cruces, NM 88011
4/21/ 2025	Josué Molina		4347 Calle Amarilla Arc LC., NM 88011
4/2/25	Todd R. Glenn	Todd R. Glenn	4351 Calle Amarilla Arc LC, NM 88011
4/21/25	Martha Minton Martha Minton	Martha Minton	4343 Calle Amarilla Las Cruces, NM 88011

Approved as to form:

Christine Rivera — April 4, 2025

Christine Rivera, City Clerk — **Date**

Seal

RECEIVED
MAY 2025
CITY CLERK'S OFFICE

SUPPLEMENTARY REFERENDUM PETITION

The undersigned qualified voters of the City of Las Cruces, New Mexico hereby petition the City Council of the City of Las Cruces, New Mexico to reconsider and repeal Council Bill No. 25-019; Ordinance No. 3090, adopted on February 18, 2025. A copy of Ordinance No. 3090 is attached. If the Las Cruces City Council does not repeal Ordinance No. 3090 in the appropriate time, and there are sufficient signatures, an election on the question of the referendum shall be called at the next regular election.

Any person knowingly providing false information, forgoing a signature of signing when not a qualified elector is guilty of a fourth-degree felony.

Date	Printed Name	Signature	Address as Registered
4/21/25	Eladio Cordero		4370 Calle Amarilla Las Cruces NM 88011
4/21/25	Jeremy Gallegos		4358 Calle Amarilla Las Cruces NM 88011
4/21/25	James R. Gibbs		4315 Calle Amarilla Las Cruces 88011
4/22/25	Lindsay Borces		4349 Del Prado Way Las Cruces, NM 88011
4/22/25	Christopher Goodman		4361 Del Prado Way Las Cruces, NM 88011
4/22/25	Cheryl Lynn Wood		4362 Del Prado Way Las Cruces NM 88011
4/22/25	Christina Montoya		4344 Del Prado Way Las Cruces, NM 88011
4/22/25	Ellen Torres		4332 Del Prado Way Las Cruces, NM 88011

Approved as to form:

Christine Rivera — April 4, 2025

Christine Rivera, City Clerk — **Date**

Seal

RECEIVED
MAY 2025
CITY CLERK'S OFFICE

SUPPLEMENTARY REFERENDUM PETITION

The undersigned qualified voters of the City of Las Cruces, New Mexico hereby petition the City Council of the City of Las Cruces, New Mexico to reconsider and repeal Council Bill No. 25-019; Ordinance No. 3090, adopted on February 18, 2025. A copy of Ordinance No. 3090 is attached. If the Las Cruces City Council does not repeal Ordinance No. 3090 in the appropriate time, and there are sufficient signatures, an election on the question of the referendum shall be called at the next regular election.

Any person knowingly providing false information, forgoing a signature of signing when not a qualified elector is guilty of a fourth-degree felony.

Date	Printed Name	Signature	Address as Registered
4/22/25	Alfred Torres	Alfred Torres	4332 Del Prado Way Las Cruces, NM 88011
4/22/25	MICHAEL ALVA		4315 CALLE BONITA LN LAS CRUCES NM. 88011
4/22/25	Jorge A. Martinez-Rios		4323 Calle Bonita Las Cruces NM 88011
4/22/25	Terry L. Casey		4332 Calle Bonita Las Cruces NM 88011
4/23	Donna Shott		4694 Calle De Nubes 88011
4/23	RANDY BURNS		4694 Calle De Nubes
4/23	Dee Bielcik		2312 Uranus Ave L.C. NM 88012
4/23	Noel A. Carrasco		4206 Somerset Dr L.C. NM 88011

Approved as to form:

Christine Rivera — April 4, 2025

Christine Rivera, City Clerk — **Date**

Seal

RECEIVED
MAY - 2 2025

SUPPLEMENTARY REFERENDUM PETITION

The undersigned qualified voters of the City of Las Cruces, New Mexico hereby petition the City Council of the City of Las Cruces, New Mexico to reconsider and repeal Council Bill No. 25-019; Ordinance No. 3090, adopted on February 18, 2025. A copy of Ordinance No. 3090 is attached. If the Las Cruces City Council does not repeal Ordinance No. 3090 in the appropriate time, and there are sufficient signatures, an election on the question of the referendum shall be called at the next regular election.

Any person knowingly providing false information, forgoing a signature of signing when not a qualified elector is guilty of a fourth-degree felony.

Date	Printed Name	Signature	Address as Registered
4/23/25	JANET CARLISLE		4230 SOMMERSET ARC LC NM 8804
4/23/25	DZAKI H. SUKARNO		4210 SOMMERSET ARC. LC, NM, 88011
4/23/25	Cynthia Lynn Moore ~~Cynthia Lynn Moore~~	Cynthia Lynn Moore	4202 Sommerset Arc, L.C. 88011
4/23/25	Manuel Fuentes III		4214 Calle Sonesta L.C. NM. 88011
4/23/25	Lawrence Lara		2517 Fallbrook Way 88011
4/23/25	KENT HARRIS		2504 FALLBROOK WAY 8804
4/23	Paul Z. Pantoja		2534 Fallbrook Way 88011
4/23	Sylvester E. Wright		4325 Calle Sonesta 88011

Approved as to form:

Christine Rivera — April 4, 2025

Christine Rivera, City Clerk — **Date**

Seal

RECEIVED
MAY 2025
CITY CLERK'S OFFICE

SUPPLEMENTARY REFERENDUM PETITION

The undersigned qualified voters of the City of Las Cruces, New Mexico hereby petition the City Council of the City of Las Cruces, New Mexico to reconsider and repeal Council Bill No. 25-019; Ordinance No. 3090, adopted on February 18, 2025. A copy of Ordinance No. 3090 is attached. If the Las Cruces City Council does not repeal Ordinance No. 3090 in the appropriate time, and there are sufficient signatures, an election on the question of the referendum shall be called at the next regular election.

Any person knowingly providing false information, forgoing a signature of signing when not a qualified elector is guilty of a fourth-degree felony.

Date	Printed Name	Signature	Address as Registered
4-23	Stephanie Valenzuela		4325 Calle Sonesta LC NM 88011
4.23	Christine M Perea		4328 Calle Sonesta Las Cruces, NM 88011
4.23	AGNIESZKA MAGDALENA HOWARD		4329 Calle Sonesta 88011 LAS CRUCES. NM
4-23-25	Kathy Beasley	Kathy Beasley	4333 Calle Sonesta Las Cruces, NM 88011
4.23.25	Jeffrey Evans		4336 Calle Sonesta 88011
4-23-25	April Evans		4336 Calle Sonesta 88011
4-24-25	John Ford		4237 ~~Somerset~~ SOMMERSET 719-661-3265 88011
4-24	Carol Bourke		2426 Elena 575-636-7019 Las Cruces NM 88011

Approved as to form:

Christine Rivera — April 4, 2025

Christine Rivera, City Clerk — **Date**

Seal

RECEIVED
MAY 2025
CITY CLERK'S OFFICE

SUPPLEMENTARY REFERENDUM PETITION

The undersigned qualified voters of the City of Las Cruces, New Mexico hereby petition the City Council of the City of Las Cruces, New Mexico to reconsider and repeal Council Bill No. 25-019; Ordinance No. 3090, adopted on February 18, 2025. A copy of Ordinance No. 3090 is attached. If the Las Cruces City Council does not repeal Ordinance No. 3090 in the appropriate time, and there are sufficient signatures, an election on the question of the referendum shall be called at the next regular election.

Any person knowingly providing false information, forgoing a signature of signing when not a qualified elector is guilty of a fourth-degree felony.

Date	Printed Name	Signature	Address as Registered
4/24/25	Julie Deal		4238 Sommerset Ave LC NM 88011
4-24-25	Maria Marquez		4311 Canterra Ave Las Cruces NM 88011
4-24-25	Raymunda Marquez		4311 Canterra Ave Las Cruces NM 88011
4/24/25	Harold Harrison		88011 4324 Calle Sonesta
4/24/25	Silvestre Soto JR.		4316 Calle Sonesta 88011
4/24/25	Annie (Ana) Soto		4316 Calle Sonesta 88011
4/24/25	Michelle Garner		4395 Calle Amarilla Ave. Las Cruces, NM 88011
4/24/25	Sharon Robles		2550 Tuscan Hills Ln. Las Cruces, NM 88011

Approved as to form:

Christine Rivera — April 4, 2025

Christine Rivera, City Clerk — **Date**

Seal

RECEIVED
MAY - 2 2025
CITY CLERK'S OFFICE

SUPPLEMENTARY REFERENDUM PETITION

The undersigned qualified voters of the City of Las Cruces, New Mexico hereby petition the City Council of the City of Las Cruces, New Mexico to reconsider and repeal Council Bill No. 25-019, Ordinance No. 3090, adopted on February 18, 2025. A copy of Ordinance No. 3090 is attached. If the Las Cruces City Council does not repeal Ordinance No. 3090 in the appropriate time, and there are sufficient signatures, an election on the question of the referendum shall be called at the next regular election.

Any person knowingly providing false information, forgoing a signature of signing when not a qualified elector is guilty of a fourth-degree felony.

Date	Printed Name	Signature	Address as Registered
4/25/25	PAUL A. DUDZINSKI		4705 MESA RICO DR. LAS CRUCES. NM 88011
4/25/25	John N Maki		4586 Mesa Morro Dr Las Cruces, N. M. 88011
4/25/25	Diane J Maki		4586 Mesa Morro Dr. Las Cruces NM 88011
4/25/25	THOMAS E. CHAPIN		4697 MESA RICO DR LAS CRUCES NM 88011
4/25/25	Sarah A. Chapin		4697 Mesa Rico Dr. Las Cruces, NM 88011
4/25/25	William Foster		4546 Mesa Monte DR Las Cruces, NM 88011
4/25	Sung Ke Foster		4546 mesa monte Dr Las Cruces N.M.
4/26	Lesley Schmidt	LA Schmidt	4524 mesa monte Dr Las cruces

Approved as to form:

Christine Rivera — April 4, 2025

Christine Rivera, City Clerk — **Date**

Seal

RECEIVED
MAY - 2 2025
CITY CLERK'S OFFICE

SUPPLEMENTARY REFERENDUM PETITION

The undersigned qualified voters of the City of Las Cruces, New Mexico hereby petition the City Council of the City of Las Cruces, New Mexico to reconsider and repeal Council Bill No. 25-018, Ordinance No. 3090, adopted on February 18, 2025. A copy of Ordinance No. 3090 is attached. If the Las Cruces City Council does not repeal Ordinance No. 3090 in the appropriate time, and there are sufficient signatures, an election on the question of the referendum shall be called at the next regular election.

Any person knowingly providing false information, forgoing a signature of signing when not a qualified elector is guilty of a fourth-degree felony.

Date	Printed Name	Signature	Address as Registered
4/24/25	Linda Maynerich	Linda Maynerich	4542 Mesa Monte Dr. Las Cruces NM 88011
4/24/25	Steve Maynerich	Steve Maynerich	4542 Mesa Monte Las Cruces, NM 88011
4/26/25	Tommy ~~Black~~ BLACK		4516 Mesa Monte 88011
4/26	DON A. FIGUERRES		4688 Calle de Nubes Las Cruces, NM 88012
4/26	Kelly A. Murray Shaffner		4748 Calle De Nubes Las Cruces, NM 88012
4/26	Sandra L. Stein		4772 Calle de Nubes Las Cruces, NM 88012
4/26	Sherry M. Burch		4772 Calle de Nubes Las Cruces, NM 88012
4/20	Dale Cohn		4783 Calle de Nubes LC 88012

Approved as to form:

Christine Rivera — April 4, 2025

Christine Rivera, City Clerk — **Date**

Seal

RECEIVED
2025
CLERK'S OFFICE

SUPPLEMENTARY REFERENDUM PETITION

The undersigned qualified voters of the City of Las Cruces, New Mexico hereby petition the City Council of the City of Las Cruces, New Mexico to reconsider and repeal Council Bill No. 25-019; Ordinance No. 3090, adopted on February 18, 2025. A copy of Ordinance No. 3090 is attached. If the Las Cruces City Council does not repeal Ordinance No. 3090 in the appropriate time, and there are sufficient signatures, an election on the question of the referendum shall be called at the next regular election.

Any person knowingly providing false information, forgoing a signature of signing when not a qualified elector is guilty of a fourth-degree felony.

Date	Printed Name	Signature	Address as Registered
4/26/25	Hilario Silva	Hilario Silva	4784 Calle de Nubes Las Cruces NM 88012
4/26/25	Susan Wright	Susan Wright	4808 Calle de Nubes Las Cruces, NM 88012
4/26/25	Martha Ann Bufano	MaBufano	4767 Calle De Nubes Las Cruces N.M 88012
4/26/25	WILLIAM D. COLE	Wm D. Cole	4766 CALLE DE NUBES LAS CRUCES 88012
4/26/25	GLORIA S. COLE	Gloria S. Cole	4766 Calle de Nubes Las Cruces, N.M 88012
4/26/25	Wendy Engle	Wendy Engle	4043 Pepper Post Ave Las Cruces, NM 88011
4/27/25	TREAVER BUNDY III	Treaver Bundy III	4522 Harmony Wells Circle Las Cruces, NM 88011
4/27/25	Wittara Smutassad ong	Wittara Smutassadong	4364 Harmony Wells Circle Las Cruces, NM 88011

Approved as to form:

Christine Rivera — April 4, 2025

Christine Rivera, City Clerk — **Date**

Seal

RECEIVED
MAY - 2 2025
CITY CLERK'S OFFICE

SUPPLEMENTARY REFERENDUM PETITION

The undersigned qualified voters of the City of Las Cruces, New Mexico hereby petition the City Council of the City of Las Cruces, New Mexico to reconsider and repeal Council Bill No. 25-019; Ordinance No. 3090, adopted on February 18, 2025. A copy of Ordinance No. 3090 is attached. If the Las Cruces City Council does not repeal Ordinance No. 3090 in the appropriate time, and there are sufficient signatures, an election on the question of the referendum shall be called at the next regular election.

Any person knowingly providing false information, forgoing a signature of signing when not a qualified elector is guilty of a fourth-degree felony.

Date	Printed Name	Signature	Address as Registered
27 APR 2025	Alexander V Scott	Alexander V Scott	4320 Kachina Canyon RD 88011
4/27/2025	CRAIG O BALLARD	Craig O. Ballard	4344 KACHINA CANYON RD
4.27.2025	KELLY M CAPO	K	4361 Soda Spring dr 88011
4/27/25	Nancy Rodriguez	Nancy Rodriguez	4361 Soda Spring Dr. 88011
4/27/25	Alejandra del Plain	Alejandra del Plain	4378 Soda Spring Dr 88011
4/27/25	Winona McGee	Winona McGee	4342 Soda Spring 88011
4-27-25	IGNACIO CARO	Ignacio Caro	1885 webster AV 88001
4.28.25	Nubia Villaseñor	Nubia Villaseñor	1782 Webster Ave 88001

Approved as to form:

Christine Rivera — April 4, 2025

Christine Rivera, City Clerk — **Date**

Seal

RECEIVED
MAR 2025
OFFICE

SUPPLEMENTARY REFERENDUM PETITION

The undersigned qualified voters of the City of Las Cruces, New Mexico hereby petition the City Council of the City of Las Cruces, New Mexico to reconsider and repeal Council Bill No. 25-019; Ordinance No. 3090, adopted on February 18, 2025. A copy of Ordinance No. 3090 is attached. If the Las Cruces City Council does not repeal Ordinance No. 3090 in the appropriate time, and there are sufficient signatures, an election on the question of the referendum shall be called at the next regular election.

Any person knowingly providing false information, forgoing a signature of signing when not a qualified elector is guilty of a fourth-degree felony.

Date	Printed Name	Signature	Address as Registered
4/29	Annette Hernandez		2661 E. Springs Rd LC NM 88011
4/29	CHRISTIAN HERNANDEZ		2661 E SPRINGS RD LC NM 88011
4/29	RICHARD HERNANDEZ		2661 EAST SPRINGS Rd 88011
4/29	Linda Warnock		2652 E. Springs Rd 88011
4/29	NANCY LYNNE ALLISON		3013 Don Buck Dr. LAS CRUCES NM 88011
4/29	Yvonne Garcia		2463 Don Buck Dr Las Cruces NM 88011
4/30/25	MARIA SIGNO	Ma. Corona P. Signo	2662 EAST SPRINGS RD LC. N.M 88011
4/30/25	Nancy L. Taylor		2632 E. Springs Rd. Las Cruces, NM 88011

Approved as to form:

Christine Rivera — April 4, 2025

Christine Rivera, City Clerk — **Date**

Seal

RECEIVED
2025
S OFFICE

SUPPLEMENTARY REFERENDUM PETITION

The undersigned qualified voters of the City of Las Cruces, New Mexico hereby petition the City Council of the City of Las Cruces, New Mexico to reconsider and repeal Council Bill No. 25-019; Ordinance No. 3090, adopted on February 18, 2025. A copy of Ordinance No. 3090 is attached. If the Las Cruces City Council does not repeal Ordinance No. 3090 in the appropriate time, and there are sufficient signatures, an election on the question of the referendum shall be called at the next regular election.

Any person knowingly providing false information, forgoing a signature of signing when not a qualified elector is guilty of a fourth-degree felony.

Date	Printed Name	Signature	Address as Registered
4/30	Robert Martinez		631 Ciclo Bonito Ct Las Cruces, NM 88005
4/30	Gina Michelle Archuleta	G M.	639 Ciclo Bonito Ct 88005
4/30	Jesse Gill		711 Turner Ave 88005
4/30	Catherine Ratje		711 Turner Ave. 88005
4/30	Gerald L Smith Jr		708 Turner Ave 88005
4/30	Patricia Smith		708 Turner Ave 88005
4/30	Douglas McDonald		624 Creed Ave 88005
4/5	JOHN M. ANDERSON		644 CREED AVE 88005

Approved as to form:

Christine Rivera — **Christine Rivera, City Clerk**

April 4, 2025 — **Date**

Seal

RECEIVED
2025
OFFICE

SUPPLEMENTARY REFERENDUM PETITION

The undersigned qualified voters of the City of Las Cruces, New Mexico hereby petition the City Council of the City of Las Cruces, New Mexico to reconsider and repeal Council Bill No. 25-019; Ordinance No. 3090, adopted on February 18, 2025. A copy of Ordinance No. 3090 is attached. If the Las Cruces City Council does not repeal Ordinance No. 3090 in the appropriate time, and there are sufficient signatures, an election on the question of the referendum shall be called at the next regular election.

Any person knowingly providing false information, forgoing a signature of signing when not a qualified elector is guilty of a fourth-degree felony.

Date	Printed Name	Signature	Address as Registered
4/30/25	Joe Rousse	Joe J. Rousse	687 Creed LC NM 88005
4/30/25	Joe Atencio JR	J. Atencio Jr	677 Creed Ave L.C. N.M. 88005
5/1/2025	Thomas Scarbrough	Thomas Scarbrough	2948 Cheyenne DR Las Cruces NM 88011
5/1/2025	Yvette Moore	Yvette Moore	3040 Cheyenne Dr. Las Cruces, NM 88011-5269
5/1/2025	CHIPPER MOORE	Chipper Moore	3040 CHEYENNE DR. LAS CRUCES, NM 88011
5/1/2025	ROGER HALLIE	Roger Hallie	3675 MIDNIGHT RIDGE Dr 88011
5/1 2025	Cathy J Waters	Cathy J Waters	3675 Midnight Ridge Dr. 88011
5/1 2025	Jeff McConaughy	JS	3013 Lookout Ridge Dr 88011

Approved as to form:

Christine Rivera

Christine Rivera, City Clerk

April 4, 2025

Date

Seal